GUERNSEY

Breeders' Journal

November 15, 1950

THE Future OF THE Herd...

YOUR HERD SIRE

1950 Special SIRE Issue

T. B. ACCREDITED

VACCINATED AND VACCINATED APPROVED No. A2027

FOREMOST GUERNSEYS

Foremost in Name and Breeding Fame

Foremost Acme

HERD SIRES

Langwater Foremost

FOREMOST FOOTPRINT, A. R.

Sire: FOREMOST ACME, A. R.
Dam: LANGWATER COUNTRY BLOSSOM
11936—607—G
15080—729—AA
2 A. R. sons, 5 A. R. daughters including Foremost Quaint Lady, ($15,000) 16418—740—6yrsC, VG '47-E '48.

A FOOTPRINT SON

FOREMOST QUANTITY'S FOOTPRINT

Sire: FOREMOST FOOTPRINT, A. R.
Dam: FOREMOST QUANTITY
16047—737—G, 17978—861—DD
18288—874—B, 19067—842—6yrs
17776—803—7yrs—305C—3x,
Former Class Leader
18824—864—8yrsC
A full sister sold to Fairlawn Farms Co. for $12,000.

FOREMOST J. C.

Sire: FOREMOST ROYAL VALOR, A. R.
74 A. R. daughters, 5 over 900 lbs. fat, 7 over 800 lbs. fat, 15 over 700 lbs. fat.
Dam: SUPERB'S FAITHFUL
3 consecutive 1000 lb. records
19678—1077—6yrsC
19776—1036—A
19471—1017—9yrsC
Holds 3 present day Class Leading places. 10 records average 15641—810—what other cow of the breed has ever done this?
J. C. is a full brother to Foremost Quantity—dam of Foremost Quantity's Footprint.

SIRE OF FOOTPRINT

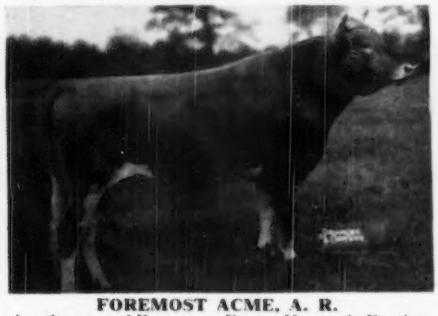

FOREMOST ACME, A. R.

Another son of FOREMOST ROYAL VALOR A. R., that is by MAY ROYAL VALOR, A. R., out of VALOR'S FAITHFUL, 20011—976—AA.
2 A. R. daughters, 2 A. R. sons. The Royal Valor Get was 1st at Ohio and Eastern States Exposition, 1948.
Dam: FOREMOST LIDA
15537—826—Jr2C, 17674—962—Jr4C
Former National Records, now Class Leader 9th and 5th places respectively.
Many top ACME daughters in our herd.

FOREMOST GUERNSEY ASSOCIATION, INC.

Hopewell Junction (Dutchess County), New York

J. C. PENNEY, President

W. K. HEPBURN, Manager

Accredited **Cesor-Maxims** **Negative**

Dams Behind 3 Of Our Sires

1. CESOR MARTHA'S MAXIM

20 A. R. daughters, 7 P. R. sons.
Full brother to Cesor Noble's Maxim, A. R.
Sire: Bournedale Noble, A. R.

MARTHA'S MAXIM'S DAM

BOURNEDALE MARTHA
10766—578—F
Noted Show Winner

Senior and Grand Champion, National, 1937, Dairy Cattle Congress, 1939, Toronto Royal Winter Fair, 1938.

2. CESOR MUR MAX

His first daughters just finished test.
Sire: Cesor Ellton Maxim
Now at Michigan State College.

MUR MAX'S DAM

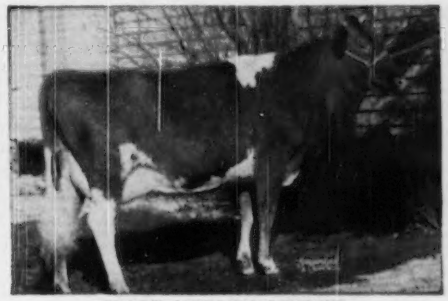

CESOR NOBLE'S MURIEL
11870—635—FF, 14508—753—D
10621—564—5yrs—305C—2x
A Noble daughter—he sire of Martha's Maxim.

3. CESOR MIRTHFUL MAXIM . . . More Martha Blood

His 6 nearest dams average 787

MIRTHFUL MAXIM'S DAM

CESOR MIRTH
10677—579—G, 12562—726—A
13570—813—AA
1st prize 2-year-old, Ohio State Fair, 1938.

MIRTHFUL MAXIM'S PATERNAL GRANDDAM

BOURNEDALE MAXINE
14201—734—A, 11762—638—AA
Dam of Cesor Maxine's Penwyn
(sire of **Mirthful Maxim**)

Bull Calves By These Sires Are Now For Sale

CESOR FARMS **New Hudson, Michigan**

CHARLES E. SORENSEN, Owner **ALBERT KESSLER, Manager**

ADVERTISERS' INDEX

Guide to BUYING...

GOLDEN GUERNSEY

• Indicates ADVERTISER IS SUPPORTING BREED-MILK Program

Abbotsen Farm—N. Y. 1131
Alchrist Farm—Minn. 1206
Aldahome Farm—Idaho 1172
Alder Lea Farms—Pa. 1108
Alfalfa Farm—Mass. 1197
Algo Guernseys—Texas 1284
Allen Acres—N. M. 1195
Anchor Serum Co.—Ind. 1085
Applebrook Farm—Pa. 1236
Archdale Farm—N. C. 1203
Arizona Farms Guernseys—Ariz. 1141
Avon-Dell Farm—Md. 1223

Bain Ridge Farm—N. H. 1141
Barnegat Ranch—Calif. 1203
Baskerville Farm—N. J. 1142
Bayville Farms—Va. 1332
Benedict, Irvin P. & D. Marion—Pa. 1108
Benton Farms—Va. 1150
Benton Guernsey Bull Assn.—Pa. 1093
Ben Tulloch Farm—N. Y. 1143
Berryland Fruit and Dairy Farms, Ltd. and Gillanda Foundation—Canada & Calif. 1138
Bethway Farms—Conn. 1152
Big Maple Farm—Ind. 1133
Blair's Rest—Va. 1093
Blaksford Farms, Inc.—Md. 980
Bluff View Farm—Texas 1081
Bonnie Vista Guernsey Farm—Iowa 1111
Bosque Farm—N. M. 1195
Bournedale Farms—N. Y. 1133
Box XYZ 1061
Bradford's Dairy Farm—Mich. 1183
Bradham Realty Co.—S. C. 1066
Branditjen Farms—Minn. 1113
Brays Island Plantation—S. C. 1130
Breeder's Supply Co.—Iowa 1061
Brookberry Farm—N. C. 1228-1231
Brooke's Cross Farm—Md. 1219
Brown Co.—N. Y. 1060
Brown-Forman Feed Division—Ky. 1059
Brownstone Farms—Pa. 1135
Burkeville Guernsey Farm—Va. 1134
Burkeville Stock Farm—Va. 1098
Butterton Guernsey Farm—Calif. 1139
Byers Guernsey Farm—Ohio 1263

Calf-Teria Co.—Ind. 1058
Cattleman's Neckware—Mich. 1249
Cedar Springs Farm—Md. 1211
Celebrity Farms—Pa. 1188
Cesor Farms—Mich. 977
Charlescote Farm—Mass. 1067
Charmel Farm—Pa. 1114
Chedco Farm—Mass. 988
Chesterbrook Farm—Pa. 1282
Chuklack Farm—Wash. 1274
Church Farm School—Pa. 1283
Circle Drive Farm—Ind. 1116
Clarion Farms—Pa. 1150
Clay Hill Farm—Mich. 1277
Cleverlands—Calif. 1200
Clinton Farm—Minn. 1206
Cloverdale Guernsey Ranch—Calif. 1192
Clover Glen Guernsey Farm—Minn. 1207
Clover Hill Farm—N. Y. 1237
Cloverland Farms, Inc.—Md. 1218
Clovertop Ranch—Calif. 1250
Clover Wreath Farm—Conn. 1169
Coker's Pedigreed Seed Co.—S. C. 1073
Coldbrook Farm—Mass. 1098
Colby Dale Farms—Mich. 1182
Coldsprings Farm—Pa. 1234
Collinwood Farm—Ind. 1116
Colora Farm—Md. 1222
Comfort Farms—Ohio 1115
Connecticut Artificial Breeding Assn.—Conn. 1260
Conover's Hightstown Guernsey Dairy—N. J. 1157
Consolidated Products Co.—Ill. 1063
Copper Gate Farm—N. J. 989
Crawford Guernsey Farm—Iowa 1250
Crescent Creamery—N. M. 1195
Crestwood Farm—Minn. 1205
Crown Stone Farm—Md. 1222
Crumdale Farm—Pa. 1285
Curtiss Candy Co.—Ill. 1104
Dairylou Farm—Va. 1185
Dangra Farm—N. J. 1279
Deep Lake Farm—Conn. 1281
Deershorn Farm—Mass. 1232
DeLaval Separator Co.—N. Y. 1057
Delaware Guernseys—Del. 1124, 1125
Delwake Farm—N. J. 1297
Dinsmore Dairy Co.—Fla. III. Cover
Distant View Farm—Md. 1216
Doral Farm—Conn. 1072
Doughoregan Manor—Md. 1216
Dunn's Tour—N. Y. & Mass. 1105
Dunwalke Farms, Inc.—N. J. 1246, 1247

Eastleigh Farms—Mass. 1109
East Malta Farms—Pa. 1096
Echo Ridge Farm—Tenn. 1095
Eden Hill Farm—Del. 1124
Edgefield Farms—N. Y. 1080
Ellerslie Farm—Va. 1267
Elm Lane Farm—Calif. 1127
Elmstead Farm—Mass. 1242
Evergreen Guernsey Farm—Mich. 1112

Fairfield Farm—Md. 1214
Fairholm Dairy—R. I. 1237
Fairlawn Farms Co.—N. Y. 1154, 1155
Farnam Co.—Nebr. 1060, 1063
Far West Farm—Wash. 1118
Fer-Manor Guernseys—Wash. 1171
Fireside Farms—Ohio 1255
Flying Horse Farm—Mass. 1144-1149
Flying M Ranch—Ore. 1126
Ford's Landing—Md. 1210
Foremost Guernsey Ass'n.—N. Y. II. Cover
Forge Hill Farm—N. Y. 1105
Forges Farm, Inc.—Mass. 1202
Fox's Guernsey Dairy—Wis. 1251
Franchester Farms—Ohio 987
Franksville Specialty Co.—Wis. 1063
Fritzlyn Farms—Pa. 1276

Gayhead Guernsey Farms—N. Y. 1237
Gaylord Guernsey Farms—Okla. 1070, 1071
George Sales Service—Ind. 1063, 1066
Ger-Gar Guernseys and Kepple Acres—Ill. 1098
Ger Von Farm—Okla. 1080
Glacial Meads Farm—Wis. 1068, 1069
Glenburnie Farm—N. J. 1138
Golden Arrow Farm—Ind. 1063
Golden Arrow Farm—S. D. 1242
Golden Grange—Ind. 1120
Golden Harvest Farm—Conn. 1099
Goldenrod Farms—Ky. 1089
Goodlands Farm—Kans. 1135
Goodleigh Farm—Pa. 1232
Graham Scientific Breeding School—Mo. 1064
Grandvu Farms—Wis. 1176
Granger Sales Co.—Conn. 1066
Grassland Farm—Conn. 1286
Grayce Farms—Pa. 1288, 1289
Gray Haven Farm—Ohio 1262
Graysmarsh Farm—Wash. 1171
Green Acre Farm—Va. 1080
Green Bottom Farm—Md. 1216
Green Meads Farm—Mass. 1122
Green Needles Farm—Minn. 1207
Greystone Farm—N. Y. 1285
Groton House Farm—Mass. 1086
Grunewald, Forrest R.—Ill. 1057
Gulflands Guernseys—Texas 1081
Gwynllan Farm—Pa. 1292, 1293

Haddon Farm—N. J. 1254
Hall Farm—Vt. 1105
Happyholme Farms—Calif. 1180
Happy Rogue Farms—Ore. 1131
Harden, Arlo D. & Floyd—Okla. 1127
Hemlock Farm—Va. 1109
Hempeler and Son, A. J.—Iowa 1161
Hickory Shores Farm—Mich. 1266
Highland Farm—Minn. 1206
Hillandale Dairy Farm—N. C. 1112
Hillandale Farm—N. J. 1129
Hindsdale Farm—N. Y. 1101
Holdridge Farms—Ohio 1189
Hollamon, John—N. C. 1058
Hollyknoll Farm—Va. 1233
Homestead, The—Md. 1220
Hominy Hill Farm—N. J. 1090, 1091
Hoosier Heart Farm—Ind. 1106
Horse Shoe Falls Farms—R. I. 1116
Horst's Homestead—Md. 1211
Howland Farm—Vt. 1258, 1259
Hullside—Md. 1225
Hullwood Farm—Ind. 1034

Idaho Guernseys—Idaho 1119
Ideal Guernsey Farms—N. J. 1156
Iowa Guernseys—Iowa 1161

Jo-Be Farms—Nebr. 1190

Kansas Guernseys—Kans. 1160
Kenholme Ranch—Calif. 1257
Kennersley Farm—Md. 1215
Kimberton Farms—Pa. 1186
Kingendale Farm—Ind. 1159
Kirkhart Farm—Ohio 1089
Klondike Farm—N. C. 984
Knightongale Farm—Md. 1223
Knollnook Farm—Mich. 1287

Laacke Co., R.—Wis. 1065
Lad's Phyllister of Middale—Idaho 1174, 1175
La Grange Farm—Del. 1124
Lake Louise Farm—Pa. 1074-1079
Lake View Dairy Farm—Fla. 1086
Lakewood Farm—Ill. 1097
Langhurst Farm—Md. 1227
Laurel Locks Farm—Pa. 1284
Laurel Mills Farms—N. J. 1073
Lauxmont Farm—Pa. 1300
Lawgreen—Minn. 1206
Law-Will Farm—R. I. 1253
Lazy River Farms—Md. 1296
Lederle Laboratories—N. Y. 1062
Leeside Farm—Pa. 1084, 1085
LeGear Medicine Co.—Mo. 1064
Lemon Lawn Farms—N. Y. 1302, 1303
Lescutcest Farm—Md. 1224
Locust Grove Dairies—N. J. 1330
Locust Lane Farm—N. J. 1260
Lofberg Sales Co.—Minn. 1064
Lone Acres—Wis. 1251
Lookout Valley Farm—Wis. 1291
Lookwell Farms—Ind. 1117
Los Poblanos Ranch—N. M. 1195
Lost Coin Farm—Md. 1223
Lucky Acres—Ind. 1131
Lukdale Farms—Pa. 1101
LushAcres—Mass. Insert
Luxerin—Wis. 1176
Lynbrook Farm—Mass. 1196
Lyrene Farm—Mich. 1183

Maegeo Farms—N. C. 1087
Mainstone Farm—Mass. 1143
Maitland, Clyde and Gertrude—Calif. 1120
Maizeland Dairy Farm—Mo. 1179
Maple Dawn Guernsey Farm—Mich. 1249
Maple Lane Farms—N. Y. 1162
Maple Leaf Farm—Minn. 1204
Maple Run Farm—Wis. 1176
Maples Guernsey Farm—Wis. 1177
Mari-DeL. Farm—Mich. 1126
Martin Laboratories—Ohio 1061
Martin, Dr. W. E.—Texas 1095
Maryland Artificial Breeding Cooperative—Md. 1227
Maryland Guernseys—Md. 1210-1227
Matapa Guernsey Farm—Calif. 1170
Mathews Supplements—N. Y. 1063
Mayflower Farm—Ohio 1123
Maywood Farm—Pa. 1187
McDonald Farms—N. Y. 1092
McNaughton Farms—N. C. 1194
Meadowbrook Farm—N. J. 1278
Meadowfield Farm—Wis. 1177
Meadow Lake Farm—Conn. 1096
Meadow Lodge Farms—Okla. 1331
Melodie Lane Farm—Colo. 1109
Merryman and Sons, Inc.—Md. 1215, IV Cover
Michigan Guernseys—Mich. 1182, 1183
Middlake Guernsey Farm—Wash. 1248
Middle Acres Farm—Md. 1215

Entered as Second Class Matter, December 15, 1909, at the Post Office, Peterborough, New Hampshire, under act of March 3, 1879. Acceptance for mailing special rate of postage provided in section 1113, Act of October 3, 1917; Authorized August 9, 1918.

Midview Farm—Va. 1100
Millborn Farm—Mass. 1110
Milton Farms—N. C. 1163
Minborya Farms—Va. 1265
Minnesota Guernseys—Minn. 1204-1207
Missouri G. B. A.—Mo. 979
Missouri Guernseys—Mo. 1179
Mistydale Farm—N. H. 1039
Monterey Farm—Del. 1125
Mordele Farm—Pa. 1272, 1273
Morton Salt Co.—Ill. 1065
Mt. Ararat Farms—Md. 1221
Mt. Ephraim Farm—Md. 1212, 1213
Mount Logan Farm—Ohio 1243
Mulberry Hill—Md. 1219
Mulhocaway Farm—N. J. 1244, 1245
Mutual Products Co.—Minn. 1061
Myerlea Farm—Pa. 1111

Namreg Manor—Md. 1226
National Food Co.—Wis. 1064
Nejasco Farm—Ga. 1163
NEPA Artificial Breeding Cooperative—Pa. 1039
New Jersey Cooperative Breeders' Assn.—N. J. 1159
Newman Farms—Ind. 1250
New Mexico Breeders—N. M. 1195
New York State Guernsey Breeders' Co-Op—N. Y. 1126
Nihighan—Ariz. 1137
Nixon's Guernsey Farm—Mo. 1179
North Farm—R. I. 1088
Nu-Maid Farms—Ohio 1271
Nutshell Farm—Va. 1106

Oakland Manor—Md. 1225
Oakryn Farms—Pa. 1110
Oakvale Farms No. 2—Minn. 1204
Oberland Farm—Ohio 1128
Old Adobe Ranch—Calif. 1107
Oldfarm—N. J. 1243
Ollasses Farm—Ohio 1294, 1295
Ollimac Guernsey Farm—Calif. 1193
Open Hearth Farm—N. Y. 1153
Orcland Farms—Mass. 1150
Osborne Hill Farm—Pa. 1241
Osterlea Farm—Ohio 1184

Park Hurst—N. J. 1060
Partridge Hall Farm—Pa. 1298, 1299
Pate Sales Co.—N. J. 1103
Patton Valley Guernsey Farm—Ore. 1118
Pebblebrook Farm—Ohio 1268, 1269, 1294, 1295
Pebble Hill Farm—Pa. 1082, 1083
Peck's Guernsey Farm—Ill. 1096
Pee Dee Guernsey Farms—S. C. 1242
Pennsylvania G. B. A.—Pa. 1140
Phillips Sales and Pedigree Co.—Wis. 1285
Pillsbury, John R.—Maine 1197
Pine Grove Dairy Farms—Va. 1108
Pine Grove Farm—N. Y. 1199
Pine Hill Farm—Mass. 1101
Pinehurst Farms, Inc.—Ill. 1169
Pine Ridge Farm—Minn. 1207
Plain View Guernsey Farm—Md. 1214
Pleasant View Farm—Mo. 1132
Pleasantview Farm—Pa. 1168
Prairiemede Farms—Mo. 1179
Prestdale—Idaho 1040

Quail Roost Farms—N. C. 1344
Quinton Stock Farm & Pleasant Hill Farm—N. J. 1102

Raemelton Farm—Ohio 1343
Rancho Bye George—N. M. 1195
Rappahannock Farm—Pa. 1287
Red Cross Farm—Ky. 1200
Redlands Guernsey Farm—Ore. 1038
Repelmar Farm—Mo. 1121
Rhoadsacres—Pa. 1038
Rich Acres—Md. 1217
Riverbrook Farm—Mich. 1115
Riverdale Guernsey Farm—Ill. 1086
Robinlawn Farm—Va. 1249
Rockingham Farm & Greycourt Farm—N. H. & Mass. 990
Rolling Acres—Mich. 1129
Rolling Knolls Farm—N. J. 1141
Rosebud Farm—Iowa 1201
Rosegill Farm—Va. 1287
Roughwood Farm—N. H. 1286
Roundabout Farm—Maine 1279
Rovadale Farms—Pa. 1275
Rozacres Guernsey Farm—Wash. 1202
Rozelyn Farm—Wash. 1180

Saddleback Farm—Vt. 1198
St. Albans Farms, Inc.—Mo. 1167
Sargeant Farms—Ala. 1208
Scudder Ranch Dairy—Wash. 1120
Seath & Shultz—N. H. 1064, 1166
Seco Farms—Mo. 1261
Senrab Farm—Wis. 1177
Shadow Brook Farm—Conn. 1169
Shady Lawn Farm—Idaho 1119
Shady Oak Farm—N. C. 1178
Shamrock Guernsey Farm—Kans. 1102
Sheldegren Farm—Mass. 1095
Shore Farm—N. C. 1279
Shoreline Farms—Wash. 1139
Silver Lake Farm—Pa. 1290
Silver Moon Farm—Mass. 1202
Skagit County G. B. A.—Wash. 1274
Smithmont Farm—N. C. 1129
Snow Summit Ranch—Utah 1168

Solitude—Md. 1210
South Brook Farm—Pa. 1240
Southeastern Penna. Artificial Breeding Co-op—Pa. 1111
Southern Minnesota Breeding Federation—Minn. 1132
Southern Oregon—Ore. 1038
South Ray Farm—N. M. 1195
South View Guernsey Farm—Iowa 1180
Spar Hill Farm—Pa. 1301
Spencer Farm—Ohio 1112
Spring Lake Farm—Kans. 1160
Spruce Manor Farm—Mich. 1089
Squibb and Sons, E. R.—N. Y. 1066
Stede Well Farm—Iowa 1161
Stevens Photography—N. H. 1066
Strafford County G. B. A.—N. H. 1166
Strohmeyer and Carpenter—N. Y. 1058
Sugar Bottom Farm—Pa. 1164
Suneslope Farm—Iowa 1161
Sunnybrook Farm—Wis. 1251
Sunnyhill Farms, Inc.—Pa. 1235
Sunny Valley Farm—Conn. 1270
Sunny View Farm—Ky. 1106
Sunrise Farm—Kans. 1160
Sunset View Farm—Pa. 1102

Tarbell Guernsey Farms—N. Y. 1209
Taylor, J. W.—N. M. 1195
Texas Guernseys—Texas 1081
Texas G. B. A.—Texas 1238, 1239
Thousand Springs Farm—Idaho 1119
"the little farm"—Colo. 1171
Tohickon Creek Farm—Pa. 1063, 1105
Transcript Printing Co.—N. H. 1102
Troutwater Guernseys—Wis. 1177
Turkey Ridge Farm—Va. 1039
Twin Birch Farm—N. Y. 1189
Twin Meadows Farm—Md. 1217

Upawny Farms—N. Y. 1284

Valley Oaks Farm—Calif. 1151
Valley Pride Farm—Wash. 1173
Valleyrun Farm—Pa. 1306
Valmere Farm—Wash. 1118
Van de Kamp Guernsey Farm—Calif. 1256
Van Dyke Guernsey Farm—Minn. 1204
Viaduct Farm—Minn. 1205
Viewsite Farm—Md. 1224
VioBin Corp.—Ill. 1058

Walker Farms—Miss. 1165
Walmar Farm—Kans. 1160
Walnut Bottom Farm—Md. 1211
Walnut Grove Farm—Va. 1290
Warriston Farm—Pa. 1063
Waukesha County G. B. A.—Wis. 1251
Way-Ellen Farm—Ohio 1110
Western Guernsey Service—Calif. 1058
Western Oregon—Ore. 1181
Western Pennsylvania Artificial Breeding Co-Op—Pa. 1191
Weston Mfg. Co.—Colo. 1057
Where to Buy Guernseys 1063
Whippernock Farm—Va. 1201
White Hall Farm—N. Y. 1255
White Lick Farm—Ind. 1280
White Oak Farm—Mich. 1182
Wildwood Run Farms—Ohio 1158
Wilgorlan Farm—N. J. 1036
Wilsona Farms—Ore. 1181
Windy Hill Farm—Pa. 1264
Windy Hill Farm—Minn. 1205
Windyview Farm—Wis. 1251
Wisconsin Guernseys—Wis. 1176, 1177
Witchwood Farm—Pa. 981
Wolfpen Farm—Mass. 1094
Woodacres—N. J. 1304, 1305
Woodlands—Va. 1135
Woodside Hall Farm—Md. 1222
Wychmere Farm—N. Y. 1423
Wyno Farms—Pa. 1329
Wynola Guernsey Farm—Iowa 1161

Chat . . .

Joseph C. Atkinson, Bridgeton, N. J., recently won the "Green Pasture Contest" in his home state. Mr. Atkinson's 61 head of Guernseys are getting full feed from 34 acres of permanent pasture, eight acres of temporary pasture, 24 acres of hayland and seven acres of combination hay and pasture land.

A new magazine will make its appearance in January. Feed Age will be devoted to animal and poultry feed, and will be published monthly by the American Trade Publishing Company, New York City. Articles will be devoted exclusively to the feed business.

Floyd S. Barlow, retired secretary of the Ohio G. B. A., was a recent visitof in Peterborough. Mr. Barlow is now living in Florida and is writing for several publications.

An error was reported in the Maryland State Fair, as the winner in the junior calf class should have been Manor Valeria, owned by P. A. Carroll, Doughoregan Manor, Ellicott City, Md.

Among recent visitors to The American Guernsey Cattle Club were Mr. and Mrs. Ray Wax, Tiffin, Ohio, B. H. Lust, Bristol, Vt., and Mr. and Mrs. William Ransom, Homewood, Kan.

Charles W. Hansen, Kiel, Wis., was the victim of a corn-chopper accident in which he lost most of his left arm. Carl Lenz and Harold Matthias organized a plowing bee and the Louis Corners Homemakers prepared and served a dinner when a large group gathered at the farm and completed the plowing at the Hansen place.

Recently Elmer Pruett of Boyle, Miss., purchased a truckload of good Indiana Guernseys. He was assisted in locating the 18 head of heavy springers through the Russell George Sales Service, Lebanon, Ind.

COMPLETE DISPERSAL

Thursday, December 7, 1950 — 10:00 A. M. — At the Farm

Est. E. A. GEBHARDT—Herd of KING HILL GUERNSEYS

PALMYRA, MISSOURI

This sale is necessary to settle an estate and everything goes including all farm machinery, feed and equipment.

20 HEAD
10 Cows
8 Heifers
2 Bulls

Offering Includes Granddaughters of:
REX'S LADDIE, A. R.
MYHAVEN KING, A. R.
PINE MANOR CORONATION KING, A. R.

For Catalogs Write:

MISSOURI GUERNSEY BREEDERS' ASSN.
H. A. Herman, Secy.—125 Eccles Hall—Columbia, Mo.

Blakeford Farms
INCORPORATED

OFFER

BLAKEFORD ADMIRAL

Born June 6, 1950

HIS SIRE

Sire:
Langwater Reveller
73 A. R. daughters, 19 A. R. sons.
Sire of Reveller's Fanny, winner of Skyline Trophy for Lifetime Production.

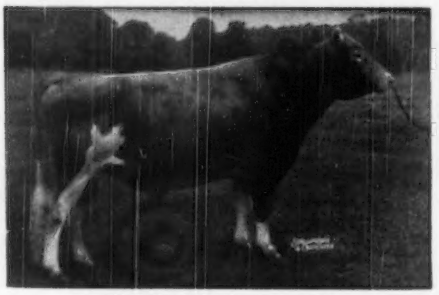

Dam:
Green Meadow Tranquil
14736—801—E
Dam of 4 A. R. sons

Blakeford Lord Jim, A. R.

We consider **Lord Jim** one of the real good sires of the breed. He sires daughters that produce, and they have real good udders and straight hind legs.

ADMIRAL'S DAM

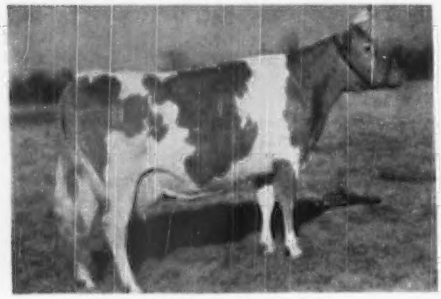

Blakeford Wenda, A. R.
11733—628—GG
14993—746—D
15426—813—BB
1 A. R. daughter
Sire: Langwater Ambassador, A. R.

MATERNAL GRANDDAM

Haven Hills Wilma, A. R.
11626—552—G
12815—609—DD
15235—766—AA
3 A. R. daughters

BLAKEFORD LADY WENDA, a full sister to Admiral, is one of our real good producing cows. She has records as follows: 10693—542—Jr2, 13067—651—Sr3C, 12012—561—Sr4 in 264 days.

BLAKEFORD ARGO (owned by Arthur Hansen & Son) is by Blakeford Lord Jim and out of an Ambassador daughter, and he has proved to be a great sire. Blakeford Admiral is a good individual and is bred like Argo. WRITE FOR PRICE AND PEDIGREE.

VISITORS ALWAYS WELCOME

T. B. ACCREDITED 462561 . . . BANG'S NO. 97

GEORGE M. MOFFETT
President

Queenstown, Maryland

GUY E. HARMON
Manager

WITCHWOOD GUERNSEYS

PENNSYLVANIA BANG'S NEGATIVE NO. 127 — FEDERAL ACCREDITED NO. 139370

OUR HERD SIRES

A PROVED A. R. SIRE . . . 12 Years Old And Still Doing A Great Job

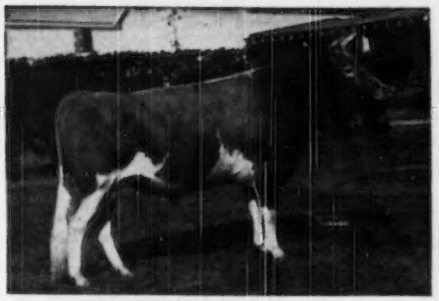

The CHARLOTTE Family
TOP AND BOTTOM

◄ LANGWATER HELIOS, A. R.

17 A. R. daughters include:

Harmony Hollow Jacqueline	18796	1014	6yrsC
Harmony Hollow Reply	17121	818	Sr4
Harmony Hollow Sungift	14397	722	D
Harmony Hollow Lilac	16399	711	Sr4
Harmony Hollow Pollyanna	15383	680	Jr3
Harmony Hollow Emerald	13248	660	DD
Harmony Hollow Hollene	13410	634	Sr2C
Harmony Hollow Hannah	12332	603	Jr2

HELIOS combines the blood of TWO GREAT COW FAMILIES—The Country Flower and The Coronet Families. HELIOS is a ¾ brother to Langwater Vagabond, A. R. and a full brother to Langwater Forward, A. R. His dam is a full sister to Langwater Moonlight, A. R.

The CROWN JEWEL Family
Combines both the CHARLOTTE and CROWN JEWEL Families

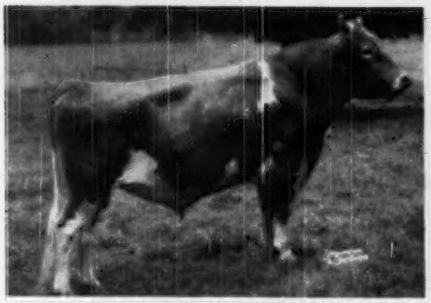

D. CHARLOTTE'S KING

Sire: GARDENVILLE CORONATION PRINCE ($10,000)
A son of Douglaston Baroness Darling—daughter of King's Charlotte.

HIS DAM

KING'S CROWN JEWELER

Sire: GARDENVILLE CORONATION KING, A. R. $45,000—son of King's Charlotte—dam of D. Charlotte's King.

HIS DAM

DOUGLASTON KING'S CHARLOTTE

15228—828—FF, 19751—988—AA
One of the top families of the breed. This blood is in demand. Her son, Gardenville Coronation King, A. R., sold for $45,000.

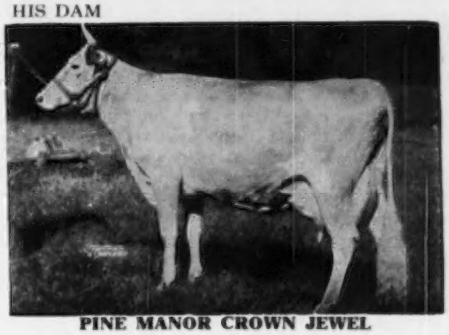

PINE MANOR CROWN JEWEL

11416—669—G, 14550—833—DD
She and 4 descendants have sold for $124,000 or an average of $24,800.

These 3 sires combine some of the breed's most popular inheritance.
Bull calves for sale out of our best A. R. cows.

WITCHWOOD FARM · Rt. 1, North Wales, Penna.

Telephone 9552 or 3147
Located on Route 309—1 Mile South of Montgomeryville, Pa.

PHILIP J. BAUR, Owner — RUSSELL WOODWARD, Herdsman — JOHN WOLFORD, Manager

The Herd Sire

By Karl B. Musser

THE importance of the sire in livestock improvement is not new to anyone, even those only remotely interested in breeding. The slogan, "The sire is half the herd," has been used beyond the memory of any living man, but the acceptance of this slogan in practice has not been followed by the majority. There has been great opportunity to emphasize sire importance since the advent of the artificial insemination program. As this program grows there is just cause for alarm when errors are made in sire use, because the hazards are multiplied in the same proportion as benefits. Sire selection committees have serious and multiple obligations.

New emphasis has been given a number of facts in relation to sire selection, management, and especially to analysis of data. Environment has become recognized as a major factor, and it would appear that geographical location, in turn, may be a major factor in the effect of environment on vital data in sire analysis.

The "proved sire," as generally thought to be from analysis data, is undergoing a complete review. A large number of cases have been found in which the forecast data has not been reliable as to the promised merits of the progeny for a plane of production.

Sire selection committees have changed their approach to data analysis, and they seem to be ready for a new era in building their studs of the future. We hazard the prediction that the group that first arranges to sample sires for proving in the area in which they are to be used, will be the first group to show a continued improvement in generation after generation production.

It is being learned that the "community" is a factor back of all the analysis data. If the present-day sire selection committees' reports to us are an indication of what to expect in the future, then the pure bred breeder has become a close partner with these men in determining future procedure.

Deep cow families are basic in data required. Complete data as to the performance of the male line in such families is sought, and when such data is available and shows promise, the sire selection committees are a most interested group.

The sale of bulls in dairy areas will, over a period of years, show a gradual increase. Some of this increase will be due to the individual dairyman's interest in operating on his own judgment; some will be the result of dissatisfaction with mass breeding, and, of course, there will be other reasons. However, we believe the increased net earnings of bull sales will be brought about by a change in the program of mass mating, together with the great educational results obtained by having available, for the first time in our national situation, facts for analysis which have been gathered under such wide practical conditions that the errors and suppositions of restricted data will be eliminated.

We reported in May that we were confident the Junior Stud was the start for a sounder program, but time will show the need for and the importance of both the Sophomore and Freshman studs. This is not just especially adapted to the mass program, but has merit in the herd program. Price is no longer a limiting factor in the bull market, but it might well be the controlling one for the individual which, in turn, emphasizes the importance of a young bull program.

We noted in a report the other day where an artificial insemination group paid a handsome dividend to its membership, yet even their Junior Stud was incomplete. The most valuable dividend that can be paid to the membership of an artificial insemination organization is now, and always will be, the investment in young sires and proving them in the area in which they are to be used. The most valuable dividend to seed stock breeders is and will be the building of data by families, which will be useful for the bull buyer to use in selection, and as near conclusive for forecast as possible.

The fact that bull sales have declined in recent years in no way should be accepted as an indication of a decline in value of the sire in a breeding program. The breeder of seed stock still exists for the major purpose of making available sires for livestock improvement. His importance is increasing and will continue to increase for generations to come.

The American Guernsey Cattle Club

OFFICERS AND EXECUTIVE COMMITTEE

R. F. Loree, Florham Park, N. J., President '53.

Kent B. Hayes, Oklahoma City, Okla., Vice-President '53.

John S. Ames, Boston, Mass., 2nd Vice-President '51.

Karl B. Musser, Secretary-Treasurer.

James B. Sweeney, Attorney.

George W. Emde, P. O. Box 319, Lodi, Calif. '52.

Granville H. Hibberd, New Windsor, Md. '51.

George Watts Hill, 111 Corroran St., Durham, N. C. '52.

Otto H. Liebers, Lincoln, Neb. '54.

J. W. McCoy, R. F. D., West Chester, Pa. '55.

J. M. McDonald, Cortland, N. Y. '55.

Gavin W. McKerrow, Pewaukee, Wis. '51.

R. H. McMurtrie, Huntingburg, Ind. '55.

Kenneth C. Price, Port Orchard, Wash. '54.

Fred C. Siess, Lebanon, Ind. '52.

G. B. Walker, Stoneville, Miss. '54.

Howard J. Ziegler, Clyde, Ohio. '53.

(Year indicates Committee term expiration.)

ADMINISTRATION

Karl B. Musser, Secretary-Treasurer.

Robert D. Stewart, Asst. Secretary-Treasurer.

Elmer H. Shattuck, Purchases and Production.

COMPTROLLER

F. Russell Abbott.

HERD REGISTER

J. E. Cunningham, Director.

Floyd L. Greenburg, Asst.

ADVANCED REGISTER

C. M. Cummings, Director and Office Manager.

Clarence W. Greenie, Superintendent of A. R.

Irving E. Nichols, Superintendent of Performance Register and Pedigrees.

GUERNSEY BREEDERS' JOURNAL

Lincoln R. Lounsbury, Managing Editor.

Richard G. Price, Advertising Manager.

Ray L. West, Asst. Advertising Manager.

PROMOTION

E. W. Bunce, Director.

Carman B. Hill, Asst.

EXTENSION

Ballard K. Bennett, West Main St., Lebanon, Tenn.

George W. Chambers, 202½ North Cedar St., Owatonna, Minn.

Henry T. Child, 34 Brainard St., Mount Holly, N. J.

R. L. Holden, Room 300, 125 North 4th Street, Lafayette, Ind.

J. McK. Jeter, Little Bldg., Second Floor, Box 162, Union, S. C.

Tira C. Main, 702 Wall St., Fayetteville, Ark.

Elmer J. Meadows, Room 302, Corbett Bldg., Portland 4, Ore.

Joseph Pendergast, 3 Main St., Cobleskill, N.Y.

Arthur W. Telfer, Room 420, Ness Bldg., 28 W. 2nd South, Salt Lake City, Utah.

TYPE CLASSIFICATION

L. V. Wilson, Route 1, Owatonna, Minn.

C. B. Finley, Grimes, Iowa.

Golden Guernsey, Inc.

Officers

R. F. Loree, Florham Park, N. J., President '53.
Kent B. Hayes, Oklahoma City, Okla., Vice-President '53.
Karl B. Musser, Secretary-Treasurer.
Robert D. Stewart, Asst. Secretary-Treasurer.
Vera B. Westover, Chief Accountant.

Directors

Gavin W. McKerrow, Pewaukee, Wis.
Fred C. Sless, Lebanon, Ind.

Advisory Council

Lloyd B. Wescott, Chairman, R. 3, Clinton, N. J. '51.
Oliver M. Burton, Lake Forest, Ill. '53.
W. W. Fitzpatrick, Quail Roost Farms, Rougemont, N. C. '51.
W. C. Locke, Kalamazoo, Mich. '52.
John Lyman, Middlefield, Conn. '53.
S. C. Price, Hazleton, Pa. '52.
Lloyd Riford, Auburn, N. Y. '52.
Dudley P. Rogers, Danvers, Mass. '52.
Clarence Sheridan, Fond du Lac, Wis. '52.
A. Ralph Shoemake, Dayton, Ohio. '53.
Harold Wakefield, Adohr Milk Farms, 1901 S. LaCienega Blvd., Los Angeles 35, Calif. '52.
E. C. C. Woods, Hanover, Va. '53.
John D. Worthington, Bel Air, Md. '51.
(Year indicates Council term expiration.)

MILK MARKETING

J. Frank Johnson, Director.
Peterborough, N. H.

Field Representatives

Michael Freedman, Box W., Cornwall Ave., Cheshire, Conn.
Lucius P. Nanning, 202½ North Cedar St., Owatonna, Minn.
Edward B. Smith, 212 Abbot Bldg., East Lansing, Mich.

STATE REPRESENTATIVES

CALIFORNIA

Frank A. Loughary, Sec.
Wendell H. Jones, Asst.
California G. C. C., Inc., Room 401, Calif. Fruit Bldg., Sacramento 14, Calif.

CONNECTICUT

Clair B. Sheldon, Field Sec., Connecticut G. B. A., Drawer 72, Southington, Conn.

ILLINOIS

George A. Campbell, Jr., Field Sec., Illinois G. B. A., Inc., 108 East Wilson Street, Batavia, Ill.

INDIANA

E. T. Wallace, Sec.
Ind. G. B. A., 821 Lafayette Life Bldg., Lafayette, Ind.

MARYLAND

Arthur L. Mulford, Field Sec., Maryland G. B. A., 103 West Chesapeake Ave., Towson 4, Md.

MASSACHUSETTS

James E. Harper, Sec.
Massachusetts G. B. A., 146 Summer St. Boston, Mass.

MICHIGAN

A. P. Cole, Field Sec.
Michigan G. B. A., 212 Abbot Bldg., East Lansing, Mich.

NEW JERSEY

Wm. M. Nulton, Jr., Field Sec.
Louis Gruninger, Asst. Field Sec.
New Jersey G. B. A., New Jersey Agricultural Exp. Sta., New Brunswick, N. J.

NEW YORK

B. J. H. Rikert, Business Manager.
Maynard B. Abbott, Asst.
John A. Sims, Asst.
New York G. B. Co-Op., 1606 E. Erie Blvd., Syracuse, N. Y.

NORTH AND SOUTH CAROLINA

Mack H. Alman, Field Sec., North and South Carolina G. B. Associations, 114 Brookside Rd., Spartanburg, S. C.

OHIO

Robert W. Bishop, Field Sec.
H. E. Denlinger, Milk Marketing Representative.
Ohio G. B. A., Public Sq., Wooster, Ohio.

PENNSYLVANIA

William H. Juzi, Field Sec., Pennsylvania G. B. A., 1211 Payne-Shoemaker Bldg., P. O. Box 491, Harrisburg, Pa.
John B. Blyholder, Jr., Northeastern Fieldman, R. D. No. 1, New Cumberland, Pa. (On Military Leave.)
Lloyd R. Eyler, Southeastern Fieldman, Pennsylvania G. B. A., 1211 Payne-Shoemaker Bldg., P. O. Box 491, Harrisburg, Pa.
Francis L. Fulton, Western Fieldman, 404 Coulter Bldg., Greensburg, Pa.
Corey C. Garey, Jr., Fieldman, Pennsylvania G. B. A., 1211 Payne-Shoemaker Bldg., P. O. Box 491, Harrisburg, Pa.
Samuel F. Meisenheider, Fieldman, Dover, Pa.

VIRGINIA

K. M. Mace, Field Sec.
Stewart Rivers, Asst. Field Sec.
Virginia G. B. A., 914 Capitol St., Room 908, Richmond, Va.

WISCONSIN

George D. Britts, Sec.
Maynard Matthys, Asst. Sec.
Wisconsin G. B. A., Box 14, Waukesha, Wis.

GUERNSEY *Breeders' Journal*

Vol. 80 **Contents** No. 6

FOR THE ISSUE OF NOVEMBER 15, 1950

FEATURE ARTICLES

Sire Selection—By R. D. Stewart 991
The Place of Artificial Insemination in the Breeding of Pure Bred Dairy Cattle—By W. W. Yapp 993
Is It Good Enough for the Bull?—By Paul E. Newman 995
Now That You Own a Good Bull—By Dr. J. W. Bailey 998
Great Production Sires 1000
Veteran Breeder Tells How I Would Select a Herd Sire—By Charles J. Pritzl 1003
Story County Bull Association—By Floyd J. Arnold 1004
Length of Useful Service—By P. T. Dix Arnold, R. B. Becker and A. H. Spurlock 1006
Bulls! (Panel Discussion) 1007
Turnover of Bulls in Artificial Insemination—By R. B. Becker and P. T. Dix Arnold 1015
International Dairy Exposition 1017
California State Fair—By Elmer J. Meadows 1021
Oregon State Fair—By Elmer J. Meadows 1023
New York State Fair—By Joseph Pendergast 1025
Franchester Sale 1027
Indiana Fall Sale 1029
New Hampshire State Sale—By Joseph Pendergast 1030
New Jersey State Sale—By Henry T. Child 1031
Eastern Indiana Sale—By Kenneth W. Scott 1037
Sire Index—By Leading Breeders of America 1041
Gylden Farm Dispersal—By George D. Britts 1061
Carlton County, Minn., Sale—By George W. Chambers 1064

DEPARTMENT INDEX

Advertisers' Index 978
Editorial Comment—The Herd Sire—By Karl B. Musser 982
State Champions 1014
Applicants for Membership 1033
Canadian News 1035
What the Cows are Doing in the Advanced Register ..... 1307—1342

Subscription Price: United States, South America and Central America, $2.00 for 1 year; $3.00 for 2 years; $6.50 for 5 years. Canada, 60c additional per year; Foreign, $4.50 per year.

CLOSING DATES FOR ADVERTISING COPY

7th of the month preceding for issue of the 1st.
23rd of the month preceding for issue of the 15th.

Published the first and fifteenth of each month by The American Guernsey Cattle Club, Peterborough, New Hampshire.

Copyright, 1950, by The American Guernsey Cattle Club.

OUR FOUR SENIOR HERD SIRES

McDONALD FARMS PREDICTMOST

McDONALD FARMS PREDICTMOST

36 A. R. daughters, others on test.
1 over 900, 4 over 700, 10 over 600, 26 over 500.
Full brother to McDonald Farms Donita, 10334—551—GG, 13493—770—AA, Excellent '47 '48, and to McDonald Farms Faithful, 11647—614—D, 14442—746—7yrs, VG '47 '48.

Sire: Foremost Prediction
101 A. R. daughters. Sire of more Excellent and more 700 lb. daughters than any other bull of the breed.

Dam: Coronation Monita
11834—551—BB, 13959—640—A
2 A. R. daughters, 3 A. R. sons

2nd Dam: Green Meadow Monita
12397—614—G, 15695—782—C
2 A. R. daughters, 5 P. R. sons.

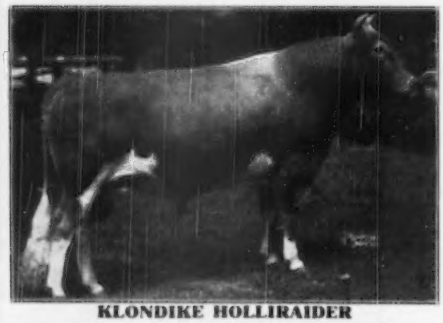

KLONDIKE HOLLIRAIDER

KLONDIKE HOLLIRAIDER

4 A. R. daughters, 7 Jr2-year-olds on test, with more coming along.
3 over 500 lbs. fat as Jr2-year-olds
Full brother to Klondike Hollifern, on test with 10920—548—Sr3—328 days, and maternal brother to Appin's Primrose, 12056—606—FF.

Sire: Klondike Hollimost
65 A. R. daughters, 32 P. R. sons.
1 over 800, 9 over 700, 30 over 600, 48 over 500.

Dam: Appin's Kitty
10214—488—FF, 14033—663—A, 16555—753—AA
3 A. R. daughters, 1 on test; 1 P. R. son.

2nd Dam: Little Fern of Appin
8335—436—F, 14424—690—CC, 15507—742—A
5 A. R. daughters, 2 A. R. sons.

KLONDIKE RAYMOST

KLONDIKE RAYMOST

8 A. R. daughters, others on test.
2 over 600, 4 over 500 (as 2 and 3-year-olds)
Full brother to Klondike Konnie, 14413—713—GG, 16259—792—Sr4C, VG '48, sold, $4,200, and to Klondike Kella, 12774—642—GG.

Sire: Argilla Knight
109 A. R. daughters, 50 P. R. sons.
1 over 1000, 6 over 800, 18 over 700, 46 over 600.

Dam: Klondike Mollie
13478—584—G, 15417—693—DD, 17126—710—A
2 A. R. daughters, 3 P. R. sons.

3rd Dam: Klondike Gay Countess
11865—609—GG
4 A. R. daughters, 1 A. R. son.

KLONDIKE FOREMOST

KLONDIKE FOREMOST

6 A. R. daughters, others on test
2 over 600, 3 over 500 (as 2-year-olds)
Full brother to Klondike Helga, 13064—607—F, 14088—685—AA; Klondike Hannetta, 14543—642—F; Klondike Hollianna, 12216—642—DD, and Klondike Hansella, 12354—591—GG.

Sire: Klondike Hollimost
65 A. R. daughters, 32 P. R. sons.
1 over 800, 9 over 700, 30 over 600, 48 over 500.

Dam: **Klondike Kristin**
14138—800—Sr2C
4 A. R. daughters, 1 on test; 4 P. R. sons.

2nd Dam: Foremost Ingeborg
10674—562—FF, 15640—804—B
3 A. R. daughters, 1 A. R. son.

The above four sires are doing a real job for us. We have a few of their sons from some of our best breeding cow families. Write for pedigrees and prices.

KLONDIKE FARM — Elkin, North Carolina

T. B. ACCREDITED No. 560736—BANG'S ACCREDITED No. 6

THURMOND CHATHAM, Owner — T. F. COOLEY, Manager

GOLDEN GUERNSEY

Guernsey CALENDAR

Sales . . .

Nov. 29. Heflen Brothers Complete Dispersal, Edinburg, Ind. Sale managed by the Russell George Sales Service, Lebanon, Ind.

Dec. 4-5. Complete Dispersal Earle M. North Guernseys, Houston, Tex. Sale managed by the Texas G. B. A., Grand Prairie, Tex.

Dec. 6. Union Guernsey Farm Dispersal, Myers and Stinson, owners, Uniondale, Ind. Sale managed by Everett R. Beaty Sales Service, Huntington, Ind.

Dec. 7. Twin Dispersal, entire herd of Lee Hancock, Titusville, Pa., and milking cows of E. F. Stewart, Colmar, Pa., at the Association's Sales Pavilion, Lancaster, Pa. Sale managed by the Pennsylvania G. B. A., Box 491, Harrisburg, Pa.

Dec. 8. 31st Glenburnie Sale, Glenburnie Farm, Trenton, N. J. Sale managed by the Pate Sales Co., 2064 Lawrence Rd., Trenton 8, N. J.

Dec. 9. 5th Annual Curtiss Candy 4-H and FFA Project Sale, Cary, Ill.

Dec. 11. Louis Merryman's 77th Sale, Maryland State Fairgrounds, Timonium, Md. Sale managed by The Louis McL. Merryman & Sons, Inc., Sparks, Md.

Dec. 14. 34th Special Guernsey Sale, Lancaster, Pa. Sale managed by the Pennsylvania G. B. A., Box 491, Harrisburg, Pa.

Dec. 15. W. P. Branstetter Dispersal, Darlington, Ind. Sale managed by the Everett R. Beaty Sales Service, Huntington, Ind.

Dec. 18. 10th Orangeburg Sale, Fairgrounds, Orangeburg, S. C. Sale managed by the Salley Sales Service, Orangeburg, S. C.

Dec. 19. Fairview Guernsey Sale, Walter Hickok, owner, Ostrander, Ohio. Sale managed by the Ohio G. B. A., Wooster, Ohio.

Jan. 25, 1951. 35th Special Guernsey Sale, Lancaster, Pa. Sale managed by the Pennsylvania G. B. A., Box 491, Harrisburg, Pa.

Jan. 29, 1951. Louis Merryman's 78th Sale, Maryland State Fairgrounds, Timonium, Md. Sale managed by The Louis McL. Merryman & Sons, Inc., Sparks, Md.

March 21, 1951. A Dispersal managed by the Pennsylvania G. B. A., Box 491, Harrisburg, Pa.

March 22, 1951. 36th Special Guernsey Sale, Lancaster, Pa. Sale managed by the Pennsylvania G. B. A., Box 491, Harrisburg, Pa.

March 29, 1951. 9th Annual Western Pennsylvania Guernsey Breeders Sale, Butler, Pa.

April 5, 1951. 4th Annual Royal Guernsey Sale, Lancaster, Pa. Sale managed by the Pennsylvania G. B. A., Box 491, Harrisburg, Pa.

April 23, 1951. Louis Merryman's 79th Sale, Maryland State Fairgrounds, Timonium, Md. Sale managed by The Louis McL. Merryman & Sons, Inc., Sparks, Md.

April 26, 1951. 37th Special Guernsey Sale, Lancaster, Pa. Sale managed by the Pennsylvania G. B. A., Box 491, Harrisburg, Pa.

April 30, 1951. Important Dispersal managed by The Louis McL. Merryman & Sons, Inc., Sparks, Md.

May 7, 1951. 12th Quail Roost Maxim Sale, Rougemont, N. C. Sale managed by The Louis McL. Merryman & Sons, Inc., Sparks, Md.

May 24, 1951. 26th The Guernsey Sale, Trenton, N. J. Sale managed by The Louis McL. Merryman & Sons, Inc., Sparks, Md.

May 26, 1951. 3rd McDonald Sale, Cortland, N. Y. Sale managed by The Louis McL. Merryman & Sons, Inc., Sparks, Md.

May 28, 1951. 7th Annual Pennsylvania State Heifer Sale, Lancaster, Pa. Sale managed by the Pennsylvania G. B. A., Box 491, Harrisburg, Pa.

Meetings . . .

Dec. 9. Annual Meeting of The New Jersey G. B. A., Inc., Far Hills Inn, Somerville, N. J.

Jan. 9, 1951. Annual meeting of the Pennsylvania G. B. A., Harrisburg, Pa.

May 20, 21, 22, 1951. Fieldmen's Conference, Peterborough, N. H.

Fairs . . .

Jan. 8-12, 1951. Pennsylvania Farm Show, Harrisburg, Pa. Guernseys will be judged on Jan. 8 by William K. Hepburn, Jr.

Jan. 12-20, 1951. National Western Stock Show, Denver, Colo.

Jan. 30-Feb. 10, 1951. Florida State Fair, Tampa, Fla. Guernseys will be judged by H. H. Kildee.

Chat . . .

Because of his great interest in Guernseys, Dr. T. W. Allen of Las Cruces, N. Mex., has purchased a plane so that he can more easily pay visits to his Guernsey friends and see some of the good herds he reads and hears about.

Mr. and Mrs. Storm McDonald, Heber, Utah, left the International Dairy Show at Indianapolis very suddenly so that they could arrive home in time to bid their son, J. Ralph McDonald, M.D., good-bye before he left for service in the armed forces. Ralph has been in active practice just a year in Pendleton, Ore., and was doing very well. He is now Lt. J. Ralph McDonald (j.g.) stationed at Ft. Sam Huston, San Antonio, Tex. The McDonalds were on an extended trip, including a visit to Peterborough and Canada, when a telegram announcing their son's departure cut their plans midway.

J. Arthur Ihrig, Hannibal, Mo., writes that for the last four months he has had the high Guernsey cow in the Marion County D. H. I. A.

Mr. and Mrs. C. Peter Wagner of New Brunswick, N. J., were recent visitors at The American Guernsey Cattle Club office. Mr. Wagner was one of the summer trainee candidates receiving his training at McDonald Farms, Cortland, N. Y.

George Wills, son of Dick Wills, national Holstein director, was top Guernsey judge of the Maryland 4-H judging team. The Harford County team was top of the 14 teams in Guernsey judging.

J. Frank Randolph, Cleveland, Tenn., recently purchased the herd of registered Guernseys belonging to H. C. Williams, also of Cleveland. The herd numbers 23 head and will be used as a basis for developing Mr. Randolph's herd.

Mr. and Mrs. Marvin Stowe, Golden Butte Guernsey Farms, Gridley, Calif., have a baby son born on August 22, named John Marvin.

A. C. "Ted" Browning has accepted the position of sales manager for Henry Herbener, LushAcres, Rehoboth, Mass.

The entire LushAcres herd was assembled by Ted Browning for the specific purpose of propagating the Lillian family that he spent 25 years in developing while at Horse Shoe Falls Farm, owned by George P. Clark, Shannock, R. I., and at North Farm, owned by Wm. S. Cherry, Jr., Bristol, R. I.

The LushAcres herd now has 120 animals and is strong in the blood of the Lillian family. Mr. Herbener now owns all members of this family and his herd is headed by Horse Shoe Conrad's Boswell, full brother to "Lillian," and Northern F. Hermes, a son of "Lillian."

Ted is now devoting his full time to the developing of this program at LushAcres.

L. B. Gallimore has extensive plans for improvements at Arlo Farm, Greensboro, N. C. A new tie-stall section has just been completed and a new entrance road graded and graveled. Eventually he plans to move the present manager's home and develop a picnic and playground in the grove.

Earl Johnson, Dinsmore Farms, Dinsmore, Fla., is building a new home on the farm. He plans to be married the first of the year.

J. B. Guess, Jr., Edisto Farms, Denmark, S. C., has been confined to the hospital for a couple of weeks. The Doctor's prescription—"Take it easy." Mr. Guess has several farms and a large herd, as well as a large dairy plant in Columbia, S. C. His two sons are capable and active in the farming and dairy operations.

Talking it OVER

Fertilizing Pastures and Retained Afterbirth

DEAR MR. EMBREY:

This is in reply to your "Fertilizing Pastures and Retained Afterbirth." My brother and I operate a dairy farm in Piedmont, N. C. Here there is no such thing as unfertilized pastures. Without fertilizer, Broomsedge is the only thing we would have in our pasture. We have been operating under the present "set-up" for five years and during that time we have had no more than six or eight "retained afterbirths."

First, I would like to say no retained afterbirth necessitates veterinarian service. We use afterbirth capsules and haven't had a case yet where the cow did not clean and come in heat within 60 days after freshening.

Here are the things as we try to do them. We breed the heifers to come fresh in the fall, whether they are two or two and a half years old. There are two reasons why we do this: 1, we need milk in the fall, and 2, this gives the heifers good grass to eat while they are developing themselves and their calves.

We give our cows from 60 to 90 days rest between calving, 60 if they finish a 305-day record, 60 to 90 if they go for a 365-day record. Rest is important because we have had some good cows do "not so good" because of insufficient rest.

We do not take a cow out of the dairy when we turn them dry. The only change we make is cut the feed and quit milking them. We use pen methods and each cow stays with the herd until freshening, if it is summer. The herd stays outside all the time from April 1 to November 1. In the winter we put the cow that is to freshen in a stable just a day or two before the calf arrives.

When the calf arrives we try to give the cow a bucket of warm water within two hours after freshening. This is important because we have never had a retained afterbirth where we gave the cow this water. We leave the calf and cow together for 24 hours. Sometimes, though, we don't let the calf suck but we always put a partition up so the cow can see the calf.

If the cow has not passed the afterbirth within 24 hours, we put in an afterbirth tab and continue to put in one every day until the afterbirth does pass. On one cow we used seven tabs and she came in heat in three weeks. We bred her at six weeks after freshening and she caught with the first service.

We believe that the mental condition has as much to do with what a cow does, or does not do, as her physical condition.

WILLIAM H. VOSS
Oaklawn Farm
Belews Creek, N. C.

CLASSIFICATION SCHEDULE

The following classification schedule has been arranged by field territory:

DATES	TERRITORY	FIELD REPRESENTATIVE
November 13-18 December 5-16	Delaware, Maryland, New Jersey, Pennsylvania, Virginia, West Virginia	Henry T. Child
November 27-29	North Dakota, South Dakota, Wisconsin	George W. Chambers

Write for application blanks to The American Guernsey Cattle Club to have your herd classified.

Three Guernsey neighbors and their wives met at the Dairy Cattle Congress at Waterloo. The Herbert A. Snows of Salt Lake City were joined by Dr. and Mrs. O. S. Daines of Ogden, and Mr. and Mrs. Storm McDonald of Heber, Utah. Herb celebrated his birthday at the National. All three couples attended the Boulder Bridge Sale, the Snows returning home after the sale, while Dr. and Mrs. Daines picked up a new Buick in Michigan, continuing on to New York. The McDonalds went on to the International.

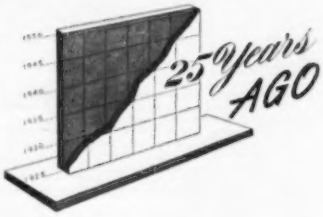

Wern Farm, owned by D. L. Williams, Bethseda, Wis., is one of the best examples in the state of how a man may achieve a great success from a small beginning in the marketing of Guernsey milk. The story began 38 years ago, and today he is marketing over 2,000 quarts of certified milk per day. This retails for 25 cents a quart.

Many breeders expressed their thoughts on the Advanced Register problem. These included E. Parmalee Prentice, A. L. Sheldon and George C. Stone.

A new class leader in class DDD was announced as having 10287 lbs. of milk and 580 lbs. of fat. Oregon Pet was bred by Edward and Chris Rieben, Banks, Ore., and owned by Rieben Brothers.

"Pet" is the only cow that has headed two classes of the A. R. at the same time. She has a record of 8849 lbs. of milk and 517 lbs. of fat in class FFF.

James M. Codman, at the age of 63 years, died recently at his home after a two-day illness of pleurisy. He was the son of James M. Codman who was for many years president of The American Guernsey Cattle Club, and had continued his father's choice herd of Guernseys until his death.

Fifty-one head of surplus stock from Corium Farm, owned by F. J. Rueping, Fond du Lac, Wis., were sold for an average of $195.80. Almost half of the offering were heifers under two years of age. The six bulls sold averaged $269.50.

Herd Sires at Franchester Farms

LANGWATER FREEMAN

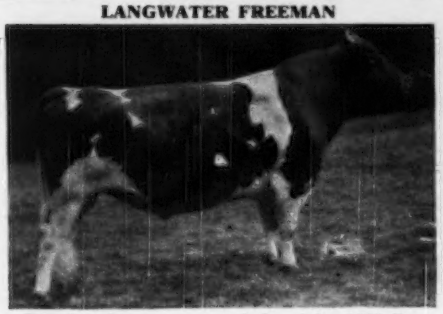

Daughters' average exceed dams' by 1275 lbs. milk—65 lbs. fat.
1 E—8 VG—7 D
Sire: Langwater Valencian, A. R.
Dam: Foremost Labelle, 17716—801—AA.

LANGWATER HENCHMAN

Daughters' average exceed dams' by 3168 lbs. milk—143 lbs. fat.
6 VG—6 D
Sire: Langwater His Honor, A. R.
Dam: Langwater Coquette
12563—646—Sr3

FRANCHESTER FREE MAJESTY

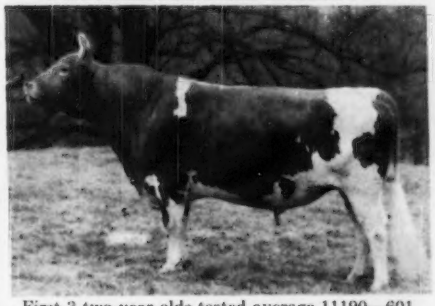

First 3 two-year-olds tested average 11190—601.
Sire: Langwater Freeman, A. R.
Dam: Riegeldale Melba's Coronet
11604—595—DD

GAYOSO LEVITY PEER

First 4 two-year-olds tested average 12100—610.
Sire: Phillips Fairlawn Peerless, A. R.
Dam: Coronation Levity, 15252—867—A.

FRANCHESTER KELLA'S FREEMAN

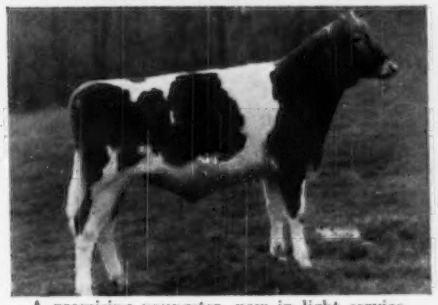

A promising youngster, now in light service.
Sire: Langwater Freeman, A. R.

FRANCHESTER KELLA'S KING

Owned jointly by PEBBLEBROOK FARMS, Chesterland, Ohio.
Sire: McDonald Farms Steadfast, A. R.

The dam of both bulls above is **McDonald Farms King's Kella,** 13991—718—Jr2C. (VG '49-E '50).

Every progressive breeder keeps looking for a better bull.
Bull hunting in Ohio is good this fall, why not pay us a visit?

FRANCHESTER FARMS - Lyndhurst, Ohio

ACCREDITED FOR BANG'S AND T. B.

CHARLES B. BOLTON, Owner — C. E. EBY, Herdsman — C. R. HUSTON, Manager
E. A. BURGE, Assistant Manager

MAY ROSE — BUTTERFAT

Two Proved A. R. Sires . . . A Top Young Sire

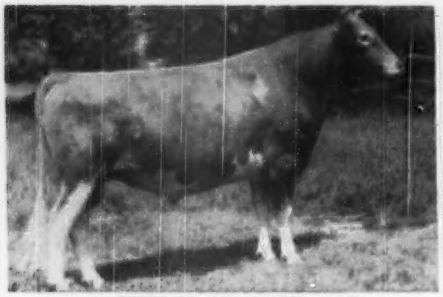

1. **CHEDCO ADVANCE, A. R.**
A full brother to Chedco Colonel, A. R.
Traces to **LEVITY** Top and Bottom.
Sire: Chedco Coronation King, A. R.
Dam: Chedco Moonlight (VG '48)
13433—738—AA
3 P. R. sons, 1 A. R. daughter.

ADVANCE HAS 4 P. R. SONS AND 12 A. R. DAUGHTERS
7 daughters with 10 records over 600 lbs. fat.
Chedco Lady Supreme (VG '48) 17269—697—5yrsC.
Chedco Welcome (VG '47) 12632—611—Sr2C, 14793—694—Sr3.
On retest at 5yrs, 9798—452 in 176 days.
Chedco Duchess (VG '47 '48) 12857—678—6yrsC.
Chedco Cantata, 12426—672—Sr3.
Chedco Lady Violet, 12653—658—Sr4C
Chedco Verbena, 13271—637—Sr4
Chedco Laura, 11785—619—Sr2C
Chedco C. Marvel, 11787—609—Jr2
Chedco Evangeline, 10784—502—Jr3 in 304 days.

2. **FLYING HORSE LUTE'S COLONEL, A. R.**
Sired by a full brother to **Advance**

Sire: Chedco Colonel, A. R.

Dam: Alfalfa Farm Lute
17378—1058—Sr4C
Class Leader 2nd place

LUTE'S COLONEL HAS 1 P. R. SON AND 13 A. R. DAUGHTERS
2 over 800 lbs. fat, another over 700 lbs. fat, two more over 600 lbs. fat.
Chedco Angelica, 15577—864—Jr4
Chedco Lilac, 13413—825—Sr4
Roughwood Colonel's Mignonette, 12613—701—Jr3C, 14377—799—Jr4C (pending).
Roughwood Colonel's Sandra, 12420—673—Sr3
Chedco Rue, 12667—655—5yrs—HIR—610 T. M.
Chedco Starlass, 8991—435—Jr3C

3. **CHEDCO ROMULUS . . .** A son of CHEDCO CORONATION KING, A. R.—grandson of SHUTTLEWICK LEVITY, 16896—804—G ($25,500).

HIS DAM

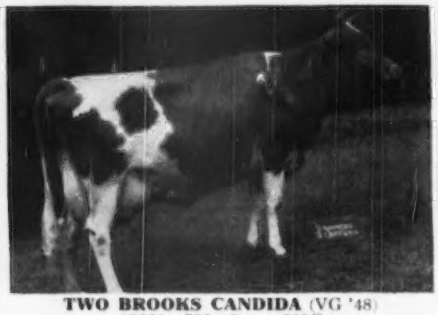

TWO BROOKS CANDIDA (VG '48)
13661—756—5yrs—365C
Line-bred to old Imp. Hilltop Butterfat's Clara, 15963—860—7yrs—305C—2x, Class Leader 2nd place. 2 daughters of Candida in the herd.
She is a full sister to Two Brooks Calla, 11751—609—Sr3—305C—2x.
Sire: Clara's Heartsease Butterfat, A. R.
Dam: Hilltop Butterfat Lilac
12841—736—EE
1 A. R. son, 4 A. R. daughters.

ROMULUS' FULL SISTER

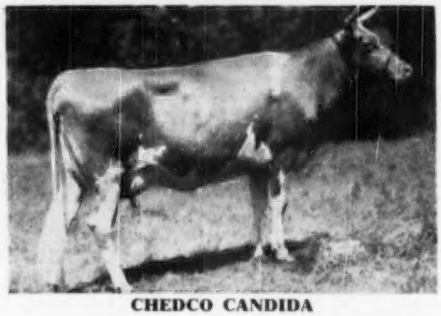

CHEDCO CANDIDA
11091—609—Jr2—365

A full brother to Romulus—Chedco Remus, sold in the 1947 Wisconsin State Sale for $2,000 to Mr. J. H. Stewart, Dalton, Ohio.

Bull calves by these 3 sires out of top A. R. cows are now for sale.

Send for prices and pedigrees.

Chedco Farm

Federal Accredited No. 100024-State Bang's Free No. 20
ON ROUTE 62 - BERLIN, MASS.
DELBERT FOX, Herd Manager Telephone: Berlin 70 or Berlin 10-3

C. E. COTTING, Owner - 50 FEDERAL STREET - BOSTON, MASS.

The door to high production is open
Come in ~ and see for yourself

Home of - "The Innisfrees"

LANGWATER SAGAMORE combines the best of the Langwater inheritance. He is a Grandson of that Excellent cow Langwater Corona, traces three times to Jean Du Luth Coronet and traces to Langwater Venus, Langwater Country Flower and Langwater Moonlight.

LANGWATER SAGAMORE'S first three daughters have just completed the following pending A. R. records:

13311 — 651 — Jr 2
12720 — 606 — Jr 2
14302 — 612 — Jr 2

LANGWATER SAGAMORE is in service to fine individuals of the most popular blood lines in the country. Six have records of over 900 lbs; eight over 800 lbs; and fifteen over 650 lbs fat.

Copper Gate Farm

ALAN DAY, MANAGER — BASKING RIDGE *New Jersey* — FULLY ACCREDITED

3 Of Our Herd Sires . . .

All Are Strong In The Blood Of The Great

Proved A. R. Sire — ROCKINGHAM PRINCE HOLLISTAR

1 . . . ROCKINGHAM RELIANCE . . . *Is Doing A Real Job For Us*

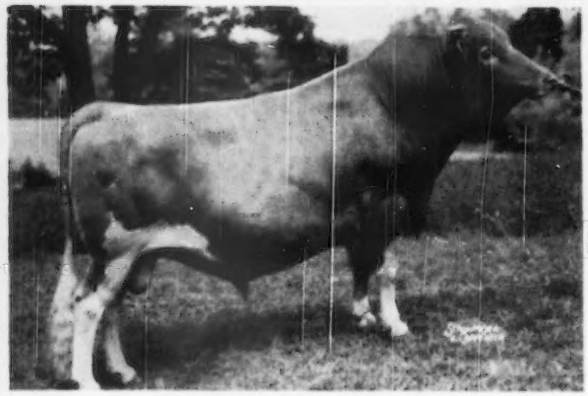

OUT OF A 1000-POUND DAM

RELIANCE is out of the great cow, IMP. CHARMEUSE OF PONCHEZ, 12363—715—E, 14988—827—B, 19158—1057—A, 5 A. R. daughters, 2 A. R. sons, 2 P. R. sons.

A Sire of Type and Production . . .

←ROCKINGHAM RELIANCE, A. R.

2 P. R. sons, 6 A. R. daughters

Sire: ROCKINGHAM PRINCE HOLLISTAR

In just two generations he has 474 progeny that have performed.

49 A. R. daughters

16 A. R. sons, 22 P. R. sons

At Topsfield, 1st in Class, Jr. & Gr. Ch. Bull, 1931, 1st prize Get of Sire, 1935, 1937, 1938, 1939, 1940, 2nd prize, E. S. E., 1933, 1st prize, National Futurity, N. D. S., 1933.

Rockingham Highlight, 18635—875—A
Rockingham Hollichene, 16339—851—A
Rockingham Hollidella, 14215—770—B
Rockingham Hollidame, 15066—766—A
Rockingham Holliglenn, 15402—772—5yrs
Rockingham Holliru, 14568—802—Sr2—365C*
Rockingham Hollella, 15247—764—BB
Rockingham Hollara, 13648—723—AA
Rockingham Hollibelle, 12470—722—E
Rockingham Freesia, 15130—759—Sr4C

2 . . . ROCKINGHAM MEADOW STAR

A son of **Prince Hollistar**
(see above)

HIS DAM

ROCKINGHAM CHARLYN, 11940—592—Jr2C
1st prize 3-year-old, Topsfield, 1941.
Next dam: Green Meadow Marilyn
10644—547—Sr2C. 1 A. R. son, 3 A. R. daughters.

3 . . . ROCKINGHAM PEERLIGHT

A son of Rockingham Peer—a proved son of Prince Hollistar and out of Rockingham Royal Rose, 15335—660—A (2 A. R. daughters, 3 A. R. sons).

HIS 7/8 SISTER

ROCKINGHAM PEERLASS
9873—531—GG, 9734—535—EE
12921—721—BB, 14281—711—6yrs
3 A. R. DAUGHTERS
ROCKINGHAM RENA
9286—467—Jr2—305C—3x, 12767—638—Jr3C
11737—621—Jr4C
ROCKINGHAM RECOLLECT
12182—627—Jr3C, 10868—562—Sr4—305C
1st prize Aged Cow, E. S. E., 1949.

PEERLIGHT is by Rockingham Peer, A. R. out of Rockingham Hollistar Lass, 11406—589—Sr3, a daughter of Rockingham Prince Hollistar out of Star Lass (she dam of Peerlass—see above).

BUY A ROCKINGHAM BRED BULL
BULLS STRONG IN HOLLISTAR BLOOD

ROCKINGHAM and GREYCOURT FARMS

SALEM, NEW HAMPSHIRE
DANIEL G. TENNEY, Owner

METHUEN, MASSACHUSETTS
CARL L. ERICKSON, Manager

Farms conveniently located five miles apart.

"The Sire of Sires"
LANGWATER HOLLISTON, A. R.

SIRE SELECTION

By R. D. Stewart
Asst. Secretary-Treasurer
The American Guernsey Cattle Club

THE pure bred dairyman soon realizes that evaluating and selecting a herd sire is probably the most important job in his business—more significant because it is ever with him. His future herd, and income from the sale of milk and breeding stock, depend upon the production and type the new sire transmits to his progeny. At Guernsey meetings throughout America breeders invariably congregate to discuss this all-important subject, eager to gather information to use in selecting their next sire. Continued breed improvement seems assured with this stimulated nation wide thinking.

Before discussing sire selection, an explanation of the various systems of breeding is desirable. The Mendelian basis of genetics is that inheritance is represented by particles called genes which are present in pairs, one member of each pair having come from each parent. Each gene maintains its identity generation after generation. When the individual reproduces, it transmits to each offspring one or the other, but not both genes of each pair it possesses. The parent gives to each offspring a sample half of its inheritance.

The complex genetic make-up of cattle, because of the large number of genes in each animal, makes the breeding and development of a good uniform herd a great challenge to every breeder. Most pure bred herds, that have been successful through several decades, have followed a line-breeding program. In view of the great differences of intensity in line-breeding, one does not wonder at the number of queries as to the definition of this term. Dr. J. L. Lush, Professor of Animal Breeding at Iowa State College, explains that line-breeding is mating animals so that their descendants will be closely related to some animal regarded as unusually desirable. Inbreeding is a similar process, only more intense, such as the close matings of brother and sister, sire and daughter and dam and son. Outcross breeding is the mating of animals of the same breed, but not closely related.

When an undesirable trait appears with alarming frequency in a long time line-breeding program, it is common practice for the breeder to bring in blood from outside the family to remedy it. Many breeders select a female that is unusually strong in the trait they seek to correct, not only strong herself but from a family consistently strong in this respect, and probably a female that has demonstrated her ability to transmit these strong characteristics to her offspring. The breeder hopes to breed his own sire from this cow. Should she have only heifers, a son from one of these may be used.

More uniformity is expected from line-breeding than from a system of continued outcrossing, and without the economic hazards of inbreeding. Research is now being conducted on inbreeding in both privately owned and state owned herds. It appears that many families degenerate with inbreeding. Decreased size, lowered milk production and sterility are some of the problems that arise. Those families that can endure the test of inbreeding, maintaining high production and fertility, good type and longevity should be excellent prospects to transmit these traits. Although breeders occasionally experiment with inbreeding, the economic hazards prevent their following this system.

Whether the herd be newly assembled or an older breeding establishment, a similar study is made in selecting a sire. The goal of the progressive pure bred breeder is to breed and develop a herd uniform for high milk production and good type; a herd that will yield maximum net income from the sale of milk and breeding stock. If the production of the herd is low and type poor, it is much easier to select a sire that will improve the herd than it is if the production is high and type good. Naturally, the breeder wants the daughters of the next sire to be better than the present herd.

To determine the needs in his next sire, the constructive breeder continually makes a critical study of his herd, appraising their good points and their weaknesses. He eagerly watches the daughters of his junior sire develop as calves, wonders if they will outgrow that awkward yearling stage, and then impatiently waits for them to udder-up and come into milk with their first calves. After several have been fresh a few months, he knows pretty well if their production, udder shape and attachments are satisfactory. Not until the second and third calvings can the breeder be relatively certain that the udder attachments will stay. Any livestock person can appreciate the thoughts in the mind of the owner leisurely watching the cows graze after milking. His admiring eyes are studying their conformation to determine type weaknesses as well as production, to be corrected by the next sire. If his herd is of very good type, except for looseness in fore udder attachments and weakness in the pasterns, the next sire should be from a family strong in these respects. If the present butter fat production is O. K. but the test too low, the next sire should be from a high producing family with high test.

A breeder can best determine the family to which he wants to line-breed by inspecting herds and visiting with the owners, attending Guernsey meetings, studying both the Performance Register and Guernsey Breeders' Journal, and observation at Guernsey

shows and sales. By participation in type schools and judging contests, one can develop a mental picture of the ideal type Guernsey cow. When one has selected the breeding he plans to follow, he should stick with it except for an occasional outcross to correct some undesired trait that is becoming fixed.

When looking for a herd sire, a complete analysis should be made of official production and Type Classification records of his nearest ancestors of the two, or preferably three, nearest generations. Completed Advanced Registry and Herd Improvement Registry records appear in both the Guernsey Breeders' Journal and the Performance Register. Classification ratings are also published in the latter. A complete classification by parts can be obtained by writing to The American Guernsey Cattle Club. If the herd in which you are interested has been classifying and on continuous herd test, a complete type and production picture can be obtained from the Performance Register Volumes.

If the present herd is weak in rear udder attachments, the owner should not be satisfied in his next herd sire until he has located one from a family outstanding in rear udder attachment. If the herd has been classifying, the analyses sheet will show the type rating on rear udder or it can be obtained by writing to The American Guernsey Cattle Club. If at all possible, the buyer should see the bull, his dam, his maternal sisters and brothers, the maternal granddam and her progeny and as many ancestors on the sire's side of the pedigree as possible, especially daughters of the sire, the sire's dam and her progeny.

A young bull is a good future sire prospect whose immediate ancestors, two and preferably three generations, are high producers, equal to the breed average or better, of good type, preferably classified Desirable or higher, and have consistently transmitted these characteristics. Similarly with an older bull whose daughters meet these performance requirements.

In recent years much has been said about proved sires. Those that have proved satisfactory for production and type have been and will no doubt always be in great demand. However, one cannot be certain a bull will transmit the same in different herds. If the breeding of the second herd is the same as the first, the sire may be expected to transmit similarly; however, if the second herd has different blood lines, the daughters there may vary considerably from those in the first. In comparing daughters of a sire that are in the same herd, for that matter, full consideration must be given to environment. We say even within a herd, because management, feed, health, etc., can vary greatly from year to year. For instance, production and growth are better in a normal year than during severe drought. Geneticists attribute as much as 60 per cent of the variation in offspring to environment. The University of Wisconsin is experimenting with a simple yardstick for measuring the influence of environment, that is adapted to field use. The tremendous part that this can play in the performance of the daughters of a bull illustrates the necessity of always making a thorough study of the environment that surrounds the sire in question, his ancestors, and his descendants.

A bull that has proved himself an outstanding sire of production and type is naturally a top sire prospect, especially for herds that are linebreeding along the same line as his pedigree, or in other herds if his daughters have the traits the owner seeks to correct in his current herd by bringing in an outcross bull.

The sire is often referred to as half of the herd. It is true that he contributes half of the inheritance to all of the calves born from his services. However, I personally feel it very important to study the dam's side of the pedigree, acknowledging that she and the sire contribute equally. Sires have usually been carefully selected before being brought into service, whereas this is generally not true with all females in a herd. Because of numbers alone, it is logical that the sires a breeder is using are from outstanding parents, whereas the number of cows in his herd from outstanding families may be limited. The most difficult performance to find in the pedigree of a young bull is the three nearest maternal dams with high lifetime production and good type that are transmitting these characteristics to their progeny. Such families readily become known as outstanding brood cow families. It is logical to believe that a young bull from a strong female line like this has a better chance of transmitting high production and good type than a bull whose dam has satisfactory production and type, but with no other known performance back of her.

The artificial breeding studs have given much thought to the selection of sites. During the past year The American Guernsey Cattle Club sponsored six conferences with the members of their bull committees, fieldmen and extension personnel to discuss this subject. When the units were first founded, and up to the last year or two, the general practice has been to use proved bulls. Recently, there has been a general trend to bring in more young bulls from outstanding cow families, because their lives are before them and the odds are in their favor that their inheritance assures that satisfactory production and type will be transmitted to their progeny.

Occasionally a sport will crop out in an outstanding family. This does not seem sufficient cause for disposal, as in all probability he or she will transmit similarly to her brothers and sisters. Along this same line of reasoning, it is natural that everyone prefers that his herd sire be an attractive individual. However, some minor conformation weakness in him, that has not appeared in the rest of the family, does not seem sufficient reason to dispose of him as a breeding bull. Environment plays an important part in this. I can recall a two-year-old heifer that freshened with considerable inflammation in her udder. This settled in the bottom. The fore attachment broke away and the udder never was of fine texture. The rest of her family for several generations back were beautifully uddered and she transmitted well shaped udders to her progeny. When one knows a family for several generations, having seen them constantly transmit similar desirable characteristics, he is quite certain that they will continue to transmit this with the proper matings. In sire selection there is no substitute for good cow sense and a full background of the breed and bloodlines.

The most progressive breeders do not wait until a herd sire is needed before they start looking for another. Instead, they are planning several sires ahead. Many breeding establishments make requested matings with the understanding that if the resulting calf is a bull, he is reserved for their next herd sire. Providing the breeder has high lifetime production and ideal

(Please turn to page 997)

When looking for a herd sire, a complete analysis should be made of official production and type classification records of his nearest ancestors.

The Place of Artificial Insemination in the Breeding of Pure Bred Dairy Cattle

By W. W. Yapp, *University of Illinois*

NATURE has been working at the business of reproduction for thousands of years. It has been her uncompromising end. Generation atop generation has come and gone with weakness meaning death. Death before nature's tests of fitness meant strength for the race; survival for the species. In this process there has come into being many disciplines, some of which man still does not understand. Little by little, he is finding nature's secrets and establishing the truth about them.

Nature has accumulated vast resources. These have been lying dormant merely waiting for man, chosen a superior being, to catch up in his evolutionary thinking to a point where he could use this vast storehouse for his own gain and for the good of society. You stand as your own witness to this in heat and coal, power from oil, healing properties in molds and fear of mass destruction; yet hope for great and good uses for atomic fission.

Biologically, nature in plants and animals offers an equal challenge to man's ingenuity. Again you become the witness. Nature invented the mammary gland purely to better nourish her non-precocious young. By doing this she became more certain of the perpetuation of the mammalian species. Man has taken advantage of nature's foresight and created a several billion dollar industry on the product of that gland.

The pressing need is for a better appreciation of hereditary discipline and breeding methods by artificial insemination organizations.

Again to insure a maximum opportunity for reproduction, nature's greatest urge, she became prodigal in the creation of sperm. This simple protective instinct of nature has made artificial breeding possible. To be sure, in all of these instances man has added something—"know how." But the creative developments have been there for man to use. It is this ability on the part of man to use vicarious knowledge, to transfer and use facts from one field to develop another, that makes him the master in fashioning our great productive society.

It takes man some time to understand his own devices. In his optimism, he usually expects too much of and often fails to note the consequences of, his own projects. Competence in "know how" is a great American quality. The ability to put in proper relation the advantages and disadvantages of a program or to philosophize on its results has not been one of man's greatest assets. In this he drags anchor badly.

Artificial breeding, without time for testing, has grown into a gigantic project. There is nothing wrong with bigness, except what it does to the smaller units in kind that may lie in its path. If the principal target of any organization is bigness, its methods seldom make it great. If its objectives are pointed at greatness, it seldom will become big. Greatness and bigness are not often happy partners.

Artificial insemination has gone through two stages and is in the third. The first great concept of the program was "make more use of this great supply of better germ plasm." Looking at it in that fashion, natural service entailed an appalling loss of resources and here was a technique whereby man could do something about it. This was a well-conceived truth and it was to society's interest that something be done about it.

The great idea in the second stage, though it never was stated in that form, was mass production. During this period, intensive studies were made to make artificial insemination more effective, mostly by extending the life of sperm and in fractionating so that one service might be expanded to a hundred-fold. From a breeding point of view a proper slogan for this period might have been "Mate the best to the poorest." This was the era of locating and putting into extensive service the superior germ plasm of a great army of proved sires. There was nothing wrong with this concept either, except that if pursued too far, it had unanticipated consequences.

We are now in the third stage. The new territory has been quite well explored. We have convinced ourselves that artificial service is a permanent development in our cattle improvement program. Likewise, we have convinced ourselves that we must become big, very big, to be effective, so we are embarking on a semen selling program. It is no longer merely artificial service that is offered. It is "My Artificial Service." Our Artificial Service. Our great question then becomes, "What am I, a pure bred breeder, going to do about it?"

A very grand lady visited her doctor to confer on the idiosyncrasies of her son. After paying rapt attention to her story, the doctor reflected a moment and then said, "Mrs. Jones, don't you think the eccentricities to which you

allude are merely the result of heredity?" The lady arose to her full height and literally exploded, "Doctor, I want you to understand that there has never been a trace of heredity in our family." In our exultation over the successes and potentialities of artificial insemination, we should not forget man hasn't changed hereditary disciplines, although he has changed nature's ends.

Speaking of inheritance, what does man know about it that the average breeder or the great breeding federations, for that matter, can use. Let us analyze some of nature's major disciplines in this field.

1. Nature has established by a process of test and discard laws of *Inheritance* that have been used for upwards of a thousand years, although man did not know or understand them.
2. Genes or the conveyers of inheritance retain their properties in kind from generation to generation.
3. Sire and dam contribute essentially equally to the inheritance of their progeny.
4. Most of the characteristics of cattle that are of economic importance are the result of the combined and or interaction of many genes.
5. In all such characteristics the progeny possesses qualities of competence midway between those of their parents.
6. Good germ plasm is not created from poor germ plasm. What a breeding program is expected to do is to expose and purify the good qualities of animals and make it possible to reveal and discard the poor ones.
7. The best way to get rid of an undesirable quality is to prevent its perpetuation.
8. Selection can implement improvement in three ways:
   a. By destroying poor germ plasm (culling).
   b. By giving good germ plasm a greater opportunity, (keeping progeny of superior animals).
   c. Introducing good germ plasm from outside herds (males or females).
9. Genetic improvement is consummated by making planned matings of desirable animals for the creation of unborn generations.
10. Genetic competence is not inherited as pounds of milk or fat. Actually, it is the ability of an animal to respond to a particular environment by making a certain yield.
11. Systems of breeding. Inbreeding, line-breeding, or crossbreeding are merely disciplines to facilitate genetic processes. Their consequences or effectiveness is largely dependent upon the character of the inheritance of the herd and the patience and courage of the breeder.
12. Any system of breeding that tends to purify or freeze a character or quality as does inbreeding, does the same for all characters.
13. Any system which produces the opposite effect adds to the difficulties of perpetuation and in selection for uniform abilities.
14. Artificial insemination adds or subtracts nothing from hereditary disciplines. It is merely a procedure for doing things on a bigger scale. Therefore, the advantages, if wisely done, or the discouragements, if unwisely pursued, can be increased from ten to 100 fold. We have not changed the function of this reproductive machine by artificial service. We have merely added to the reproductive capacity of one parent, by the program.

Function, the production of food, the conversion of energy from feed to human food in dairy cattle is man's objective. "Operations" energy conversion or "Operations" milk production, if you prefer, means that society needs a different kind of cow, a more efficient one to meet her purposes than nature created. Artificial insemination can be a highly effective aid in attaining that end.

As we proceed in our discussion from past and present to potentialities and the future, I keep thinking of "Grannie" and her philosophy. Grannie was most a hundred years old. She lived in the deep South in one of the beautiful little glens just at the foot of a middle-sized mountain. She was noted for her wisdom and the rightness of her opinions. A brilliant, young man, terribly disturbed about all of our failures of the past, two world wars, the horrors of one of which he shared, the cold war of the present, and the great doubts about the atomic future, decided to go to "Grannie." She was sitting on the porch in the twilight when he found her. Immediately, he poured out his apprehensions and his fears. Grannie heard him out and then said, "Young feller, you're dead right about the past and ya may be right about the present, but the future ain't' never been tetched yet." In our evaluation of artificial insemination, referring to its past and present, let us ever remember that the future "ain't never been tetched yet."

I cannot have much patience with breeders who condemn artificial breeding merely because it interferes with bull sales. The average bull calf is now a by-product of the business of cattle production. Five to 10 per cent of the best bull calves born are sufficient to maintain cattle numbers. On the other hand, I cannot defend the philosophy, "Mate the best to the poorest," if the program stops there. That is purely a dilution process, and the consequences on the long pull tends to destroy rather than preserve, the best germ plasm.

Let us now set up a kind of balance sheet on artificial breeding. In that manner we can draw into view the things we like about it and focus attention to the point we dislike about the present general system. First its strength:

1. The concept, "Make more use of the best sires," is highly desirable. Good germ plasm is a scarce item, and it should be used wisely and fully.
2. Getting rid of the dangerous bull on farms not properly equipped to handle them is highly desirable.
3. The system makes it possible to take advantage on a large scale of that law of inheritance, which makes the progeny fall midway between the competence of the parents for a given character and, thereby, it can affect mass improvement.
4. It makes it possible for the small operator with a few pure bred cows to mate them to better bulls than he could otherwise afford.
5. It provides a medium for the study of the causes of breeding failures, insures better inheritance for the average dairyman, and provides contacts that should improve management practices.

If artificial insemination is to be highly effective, it must become self perpetuating. It cannot continue to depend upon the achievements of breeders in developing sires and then because of its purchasing power use these sires only in a dilution program. Let us, therefore, point to some of the weaknesses of present programs:

1. The supply of highly desirable proved sires is becoming depleted, and artificial breeding programs and organizations are not making adequate provision for their replacement.
2. Artificial breeding is not a breeder's program until a particular cow can be fertilized with the semen from a particular bull. This to be done at the direction of the breeder.
3. Mating the best to the poorest is not a long-run constructive breeding program. Superior germ plasm must be mated to superior germ plasm to hold genetic competence.
4. To have an abiding future, artificial insemination must have a fully rounded program. It must recognize that to date it has failed in attaining its highest objective, if it cannot provide a program for our best pure bred breeders that

(*Please turn to page 1002*)

Is it Good Enough for the Bull?

On most farms, hay of good quality offers the most economical and practical means of supplying the bull adequate vitamin A, vitamin D and minerals.

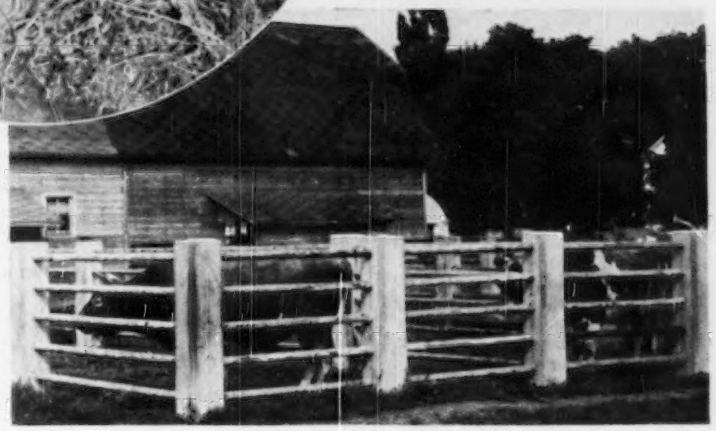

Where space does not permit a larger exercise lot, one such as this is safe and strong and permits the bull to get a reasonable amount of exercise.

By Paul E. Newman

Director of Dairy Research

The Beacon Milling Company, Inc.

YOUR bull is supplying 50 per cent of the inheritance of your future herd. He is an important figure on your farm.

If you realize this, you have taken great care in selecting or breeding him. Probably he has cost you quite a nice sum of money.

"It's good enough for the bull!" How often have you heard or made that statement? Is the weathered hay put over the bull barn on your farm? Do the sweepings from the cows' mangers become the bull's "main course?" Is he kept cooped up in a small pen or tied up in a stanchion? Is he getting the treatment he deserves? Or what is more important, are such measures money-saving or are they gross false economy? It is important to know.

Nutritional needs not accurately determined.

Controlled scientific nutritional studies on mature bulls have been relatively few. Much is still not known, particularly about vitamin requirements.

The requirements for total feed are more easily determined. They are slightly higher for a bull than for a non-milking cow of similar weight. One pound of hay and one half pound of grain daily per hundred pounds of body weight will keep a bull in good flesh. Excessive fatness frequently is accompanied by a poor breeding record. However, contrary to the belief of some people, keeping a bull extremely thin over a long period is likely to prove disadvantageous rather than helpful. The grain feeding should be varied for the individual bull to avoid excessive fatness but to maintain him in a strong, vigorous condition. This may range from four to twelve pounds daily, depending on the individual bull and the quality of roughage fed.

Although studies on vitamin and mineral requirements of the bull are limited, it is evident that a bull's needs for these are not as high as for the pregnant cow. For example, several studies indicate that the vitamin A requirement can be met by 4,000 units of carotene (provitamin A) daily per 100 pounds of body weight for growing bulls, probably a slightly lower

level for mature bulls. A level of 8,000 units per 100 pounds of body weight would be entirely a safe level in practice. Ten pounds daily of a No. 1 mixed hay would supply this level of carotene for the average size bull. For the dry cow, 15,000 units per 100 pounds of body weight are recommended.

Vitamin A May Be Low

The trouble is that the bull on many farms does not receive nearly as good a ration as the cows do. This is particularly true in terms of Vitamin A. Pasture is one of the best sources of carotene, or provitamin A, for the cows—many bulls never get any pasture or green feed. Well preserved silage is next—heavy feeding of silage to a bull is not commonly recommended and some bulls never get any silage. Good green hay is next in line as a carotene source—many bulls get the "leftovers" from the cows or hay that has been weathered in the field.

A lack of vitamin A in a mature bull results in a falling off in sexual interest, poor semen quality and lowered fertility. In a young, growing bull, production of fertile semen is delayed. If the deficiency is prolonged in a young bull, permanent damage to the germinial epithelium of the testes will occur and the bull may be permanently sterile.

Deficiencies of the other vitamins seem less likely to occur in common rations. Vitamin D is necessary for satisfactory skeletal growth and efficient use of calcium and phosphorous. It is particularly important for growing bulls. Direct exposure of the bull to sunlight, the feeding of sun-cured hay or the use of a vitamin D supplemented fitting ration, are all good methods of supplying vitamin D.

The various vitamins of the vitamin B-complex are produced by bacterial action in the bull's rumen and there is no information to indicate that they need cause concern. Cattle can synthesize vitamin C. However, some sterile bulls are found to have low levels of vitamin C in their blood. In some of these cases, vitamin C injections have seemed to be helpful. However, feeding of large amounts of vitamin C has not proved helpful because of its destruction in the digestive tract before it gets into the blood stream.

Vitamin E has long been most controversial. Nutritional experiments indicate that it is very difficult to design a ration low enough in vitamin E to produce a vitamin E deficiency. Yet some dairymen confidently believe that the use of wheat germ oil (high in vitamin E) has improved the breeding efficiency of individuals or an entire herd. It is known that vitamin E aids in the efficient use of vitamin A. When the vitamin A level is below optimum, perhaps this indirect effect of vitamin E may be important to the same extent that higher levels of vitamin A would be.

Good Roughage Important

If the bull has a large enough exercise lot (one half acre or more) so that he can get some good, green pasture, the worry over vitamin A, or carotene, can be pretty well eliminated. When pasture is not available, then either good quality hay or well preserved silage is important. A good fitting ration, fortified with a carotene carrier, can also be helpful. Ordinary concentrates, however, are extremely low in carotene. If the bull is not on pasture a practical recommendation is to use a fitting ration having a vitamin A or carotene carrier in it, plus one feeding daily (10 pounds) of either a good quality green hay or well preserved silage. Corn silage from frosted corn or a silage that has heated in the silo, carries little carotene. Special breeder feeds may also be used. These are effective, but more expensive. Good roughage and a good fitting ration will do the job effectively and economically.

Minerals

The bull does not have the heavy mineral drain on his system that the milking cow, pregnant cow, or rapidly growing animal has. Good roughages and a good, mineral-supplemented fitting ration will adequately meet his known mineral needs. As an added precaution, a good, complete mineral mixture can be kept before him.

Exercise

Exercise is important from several standpoints. It helps strengthen the legs. This is true for both growing bulls and mature bulls. A good set of hind legs is essential for long usefulness of a breeding bull. Exercise also helps keep the bull from getting sluggish so that he will breed more promptly. Equally as important, adequate exercise is extremely helpful in keeping bulls from getting mean or dangerously ugly.

On most farms, the practical answer is a good sized exercise lot or pasture. When given a reasonable opportunity, most bulls will take sufficient exercise. In large bull studs, adequate sized exercise lots are not always possible and mechanical bull exercisers are useful.

Care of the Feet

The feet of breeding bulls are notoriously neglected. This is even worse with bulls that do not have a large exercise lot, since there is little opportunity then to keep hoofs worn down. Most men do not like to tackle the job of trimming a bull's feet and the feet are allowed to get worse and worse. Long toes put an unnecessarily severe strain on the pasterns and hocks. Many

Large exercise lots are ideal. Such a lot provides pasture and plenty of exercise. When the bull can get all the exercise he wishes a strong woven wire and electric wire fence is just as safe as a cement and steel fence with a smaller lot.

bulls go out of service unnecessarily early because of bad rear pasterns and legs.

The hoofs should be kept trimmed so that the bull always stands well up on his pasterns. In trimming a hoof, merely cutting off the end of the toes is not sufficient. The sole of the hoof must be cut or rasped off to leave the front of the toe down on the ground; otherwise very little of the strain on the pastern and hock is eliminated. Some farms have regular stocks for handling animals that need medical attention or for working on the feet. This is the best setup for handling a bull. Without this, the bull's head should be tied high and securely. A rope tied to the front leg, thrown over the back and brought back under the chest, can be used for lifting the front foot and holding it while working on it. The back leg is more difficult to handle. It can be drawn out to the rear with a rope snubbed around, but not tied to, a post. Some people prefer to throw the bull before working on him. This, however, involves some danger of injuring the bull. When an experienced hoof trimmer or a veterinarian experienced in handling bulls is available, it is usually a good plan to make use of their services for this operation.

The young growing bull should be handled frequently and regularly. This will do much to insure easy and safe handling of him as he grows older. He should be ringed before he is a year old.

The young bull should not be stood for service until 12 months of age and then not more than once a week until 16 months of age. A bull should not be allowed to serve more than two cows in any one day and these as far apart as possible. It is advisable to restrict the services to four per week and to limit each service to a single copulation. Young bulls are sometimes allowed to run with a group of virgin heifers. This is a sure way of getting most of them safely in calf and also of maintaining both the bull and the young heifers free of disease. Otherwise, a bull should never be allowed to run with the herd. In artificial breeding work, an average of two services per week for younger bulls and a single service per week for older bulls is preferable to more frequent use.

Trucking or shipping bulls any considerable distance frequently results in temporary sterility. In leasing bulls or exchanging bulls for short periods of time, the possible loss of service for a month or longer should be considered. A support for the sac can be made which will eliminate much of the jar on it during trucking. This reduces the chances of temporary sterility occurring. A recently moved bull should not be sold because of sterility until ample time for recovery has been allowed.

Safety First

In our factories remarkable results have been secured from safety campaigns. Accidents on farms have always been high and we are not making the progress that we should toward decreasing them. The bull is one of the causes of many serious accidents. The real blame, in most instances, however, goes back to the man involved rather than the bull. Bulls should be handled with firmness, but also gently so that they will not become mean. However, it is not the mean bulls that cause most of the accidents. These bulls command the respect that they deserve and the farmer seldom gets hurt by them. The same respect must be given to the gentle bull. No bull can ever be trusted. Every precaution for safety should be taken in handling a gentle bull that would be taken in handling the one that is recognized as dangerous. *Be safe rather than sorry.*

The Slow Breeder

Some bulls, because of poor feeding and care or in spite of good handling, become slow breeders and in varying degrees infertile. Usually their semen has many abnormal sperms present and low sperm motility.

There is no one answer as to the cause or no single recommendation for treatment. Veterinary examination should first of all be made. If no disease conditions appear to be responsible, several measures are worth trying.

First, if the bull is excessively fat, his feed should be reduced and exercise increased to bring him back to average flesh. In the summertime, pasture is frequently helpful, probably through supplying carotene and other nutrient factors and also through the accompanying exercise that goes with a lot large enough for grazing.

The following group of feeding recommendations for troublesome cases is sort of a shotgun treatment. It cannot be expected to work in all cases, but it has seemed to helpful in some.

I. Feed 200,000 units of vitamin A, supplied either by a carotene carrier or as true vitamin A, daily for one month.

II. Feed one pound daily of an animal protein such as fish meal or dried skim milk or three pounds daily of a calf starter for one month.

III. Give two ounces of wheat germ oil daily.

IV. Give in the feed or by capsule 10 grams of chlorotone (chlorobutanol) daily for five days followed by five grams daily for five days. This increases the vitamin C level of the blood. Overdosage of chlorotone should be avoided since this has an anesthetic effect.

The vitamin A part of this shotgun treatment is probably the most important and would, in some instances, give similar effects if used by itself. If this treatment is effective, the results should be apparent within two weeks and certainly within the month.

Your herd bull does not require fancy quarters or an elaborate feeding program to give you good service. He does need and deserve a good, sound feeding program, comfortable quarters, an opportunity for exercise and kindly treatment. His effect on your herd is tremendous. Needless loss of the services of an outstanding bull should not occur on your farm through neglect in his feeding or care. There are few mistakes that could prove more costly to you or be prevented more easily.

Is the attention which your bull is getting good enough?

Sire Selection . . .

(Continued from page 992)

type in mind as his goal, this procedure of planned matings and ever alertness for good young bulls or older ones doing an outstanding job is the ultimate in sire selection. Many herds today successfully follow the practice established by Robert Bakewell, famous English livestock breeder in the 18th century, of selling only a half interest in the bulls from many of his best females. By this arrangement he brought back for service in his herd those bulls that were transmitting best.

With Guernsey breeders throughout America constantly seeking to bring in better sires, continued improvement of the breed is assured.

Chat . . .

Quick action on the part of Carroll Eby, Franchester Farms herdsman, averted what could have been a disaster at the Ohio State Fair. A frisky senior yearling bull was being led with a halter by a youthful showman. The bull jumped, swung around twice, and was ready to take off when Eby converged on him like a Notre Dame tackle.

Queen Anne County took the blue ribbon in the County 4-H Float Contest, an annual feature of the Maryland State Fair.

Now that you own

1 *Use him with descretion*

2 *Feed him with common sense*

3 *Protect him with care*

4 *Treat him with respect*

By
Dr. J. W. Bailey
Ft. Atkinson, Wis.

As you will note, this issue of the Journal is pretty much given over to herd sires. Listed in these pages are a great many outstanding prospects for herd improvement. After examination and re-examination we hope you'll finally come across one that you really like. Then we hope you'll break down and buy that extra-special bull you've been promising yourself all these years. When you do that you'll be helping yourself and the breeder of the bull and The American Guernsey Cattle Club all at the same time. However, in order to complete the job of helping yourself, you'll have to take care of your new investment. Now that you own a good bull, it's largely up to you to see that he stays a good bull. That means that you're going to want at least three things.

First of all, you'll want to protect him against different kinds of disease. Second, you'll want him to continue as a satisfactory breeder for a long time. Finally, you'll want to know what to do in case he becomes infected with one of the reproductive diseases you've tried to guard him against. Well, let's consider those three things, starting with how to protect the bull against disease.

Protecting Bulls Against Disease

Right after being purchased it's likely that he'll have to be moved quite a distance before arrival at your farm. Any long trip always suggests the danger of shipping fever, so that one will probably be your first concern in regard to disease. There are several ways of protecting your bull against it.

Anti-hemorrhagic septicemia serum may be used, with a large dose being given just before shipment and another just after arrival at your farm. The serum gives immediate protection, but it lasts only for about three weeks.

Hemorrhagic septicemia vaccine, aggressin, or bacterin may also be used to give protection against shipping fever. However, all three of them require use a couple of weeks before shipment, since it takes about that long for them to raise the resistance of treated animals. Once established, though, the resistance gives protection for about a year. To be on the safe side, you'd better be sure that serum or one of the other three products is used on your bull before he is moved very far.

In addition to that, you'd better insist on certain traveling accommodations for your future head man of the herd. This is because such things as exposure, exhaustion, and lack of feed or water are direct invitations to an attack by shipping fever. Therefore, you'll do well to make sure that:

1. The bull is not crowded while he is on the road.
2. Plenty of bedding is supplied for him.
3. Quarters are dry, weatherproof, and closed against drafts.
4. Long stops are frequently made for unloading and resting.
5. Good hay and clean water are available at all stops.

Once you have the bull home, it'll be a good idea to give him a week or 10 days to rest up and get used to his new surroundings. Then, before you actually start using him you'd better be thinking about the prevention of certain reproductive diseases that may possibly be present in your herd. Otherwise your valuable sire may become worthless in a hurry.

We usually think first about Bang's disease, probably because it is the commonest one. While evidently not so susceptible as cows, bulls occasionally become infected anyway. In such cases, the germs usually locate in the testicles and consequently do a pretty good job of sterlizing the animals. As in the case of cows, bulls generally

a good bull . . .

pick up the disease through the swallowing of germs with food and water. However, it is also believed possible for bulls to become infected by breeding reactor cows. In any event, it will probably be a good idea to regularly test your herd for Bang's disease. If reacting or suspicious cows are to be kept, you'd better plan on doing these three things with your bull.

1. Keep him strictly isolated from all cows.

2. Be sure he doesn't get Bang's germs with his food or water.

3. Use him artificially on reactor or "suspect" cows.

Then there's trichomoniasis as a possible source of trouble. Whether the cause is known or not, a history of breeding trouble in any herd is enough to warrant a suspicion of this disease. Likewise, it should be enough to discourage you from the natural use of your new bull, for the trouble may be "catching" and so affect him. Since trichomoniasis is almost entirely spread by the breeding act, using the bull artificially will do a good job of protecting him against this disease.

Of late years we've been increasingly concerned about vibrionic abortion as a reproductive disease of dairy cattle. We still don't know much about it, but we do know that it's contagious and that it frequently infects bulls. There is reason to believe that it is spread in much the same manner as Bang's disease. Fortunately, we now have a blood test for vibrionic abortion, so it may be well to have suspicious herds checked for this disease. Whenever evidence of infection is found, it will be advisable to take care of the bull as suggested under Bang's conditions.

Bulls can also be infected with various other reproductive troubles. At various times there have been reports of such things as yeasts, molds, and granular vaginitis being the cause of difficulties. In a large number of cases the bull becomes infected through the natural service of diseased cows. Consequently, you'd better think about using your bull artificially on all "shy breeders" or cows suspected of harboring some kind of genital infection. Otherwise, at some time in the future you may wish you had.

Keeping Your Bull In Service

So much in regard to disease. Now let's consider ways and means of keeping your bull in service for as long as possible. In a way, we have already partly covered this subject while discussing the prevention of reproductive diseases. Certainly a bull with an infected reproductive tract isn't a very good bet to stay in the breeding business for very long. Therefore, keeping him free of genital diseases should also help to keep him in service. In addition, there are some other things you can do to lengthen his period of usefulness and thus prolong returns on your investment.

First of all, you can ration his services so he doesn't become a nonbreeder. This is highly important because plain everuse is the biggest single cause of sterility in bulls, particularly the younger ones. Last year the Journal carried some recommendations in regard to the use of bulls. For the sake of refreshing your memory, we'll list them again. Better cut 'em out and paste 'em in your hat, for observing them may mean the difference between early sterility and a long successful breeding life for your bull. Here they are:

1. Under no condition should a bull be put in service before he is a year old.

2. Bulls between one and two years of age may be allowed to breed 10 to 15 cows per year.

3. Bulls between two and three years of age may be allowed to breed 20 to 25 cows per year.

4. Bulls between three and four years of age may be allowed to breed 30 to 35 cows per year.

5. Bulls over four years of age may be allowed to breed 40 to 50 cows per year.

The above recommendations apply only when the following conditions are met:

1. Bulls shall be kept separate from cows and services limited to one leap.

2. Services shall be distributed as evenly as possible throughout the year.

Then a sensible feeding program will help keep your bull in service, too. We're not going to stick our neck out with any cut-an-dried formula for feeding a bull, for there isn't any such thing. On the other hand, there are a few things you ought to remember in regard to feeding your Ferdinand.

First of all, he's going to need salt and minerals. We personally favor the trace-mineralized salt, and believe it ought to be supplied free-choice. Most of the essential minerals will be supplied by the hay and grain of a good ration, but we think a standard mineral mixture should still be supplied free-choice, too. If the bull doesn't want 'em he won't have to eat 'em, will he? In order to be sure of that point you'd better put the salt and minerals in separate boxes so he can get whichever he wants without the other.

If your bull is to remain healthy, he's also going to need plenty of clean drinking water. Like the salt and minerals, we think this should generally be available at all times.

Whether he's a young growing bull or a mature animal in heavy service, he's going to need plenty of feed. The actual amount will depend on the bull and is going to call for close observation. This is because the animal must not be allowed to grow fat or pot-bellied if he is to continue as a good breeder. Neither must he be allowed to grow thin and listless and run-down. A happy medium calls for feeding just enough to keep him lean and in good physical condition. You'll have to find out through trial and error exactly how to do it in your particular case.

In connection with physical condition it must be remembered that exercise is highly important. An outside run is best for insuring this, of course, but the freedom of a box stall is a lot better than keeping a bull closely tied or stanchioned. In addition to keeping down weight, the exercise will

(Please turn to page 1032)

GREAT PRODUCTION SIRES

Guernsey Sires with Highest Number of 700 Pound Advanced Registered Daughters

Production is one of the fundamental factors in the establishing and developing of a herd. Over the lifetime span of Guernseys in America, there have been some outstanding sires that have increased and maintained production. We present on these pages the pictures of sires that have distinguished themselves by siring 15 or more Advanced Register daughters that have made records of 700 pounds or more of butter fat. Nearly all of these bulls have passed on to the happy hunting ground, but their influence is being felt in many herds where sons and daughters are carrying on. Hundreds of sires not included in this honor roll have had as lasting an influence on the breed as these listed, but the special accomplishment of the 15 great bulls listed is the fact that they were able to sire from 20 to 31 daughters each that produced over 700 pounds of butter fat. This list was compiled as of October 1, 1950.

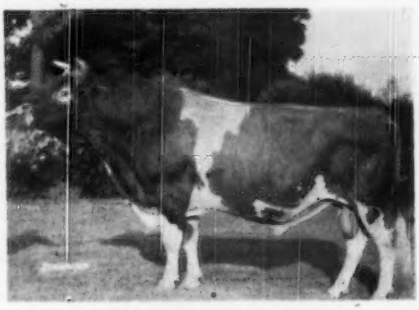

SAUGERTIES AFRICANDER
24 A. R. daughters made 32 records of 700 lbs. of fat or more.

FOREMOST PREDICTION
31 A. R. daughters made 34 records of 700 lbs. of fat or more.

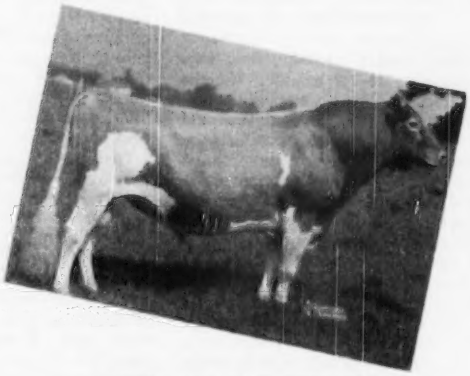

GREEN MEADOW PEERLESS
25 A. R. daughters made 35 records of 700 lbs. of fat or more.

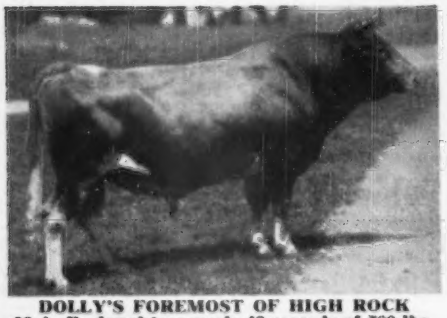

DOLLY'S FOREMOST OF HIGH ROCK
28 A. R. daughters made 42 records of 700 lbs. of fat or more.

LANGWATER COUNTY SQUIRE
23 A. R. daughters made 26 records of 700 lbs. of fat or more.

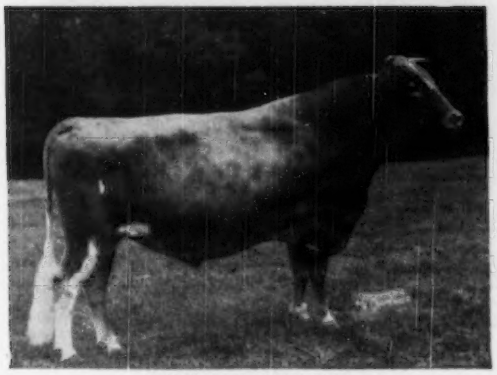

CAUMSETT DYNAMO

21 A. R. daughters made 28 records of 700 lbs. of fat or more.

IDEAL'S LETTIE'S DUKE

20 A. R. daughters made 37 records of 700 lbs. of fat or more.

HIGH POINT PRINCE MAXIM

21 A. R. daughters made 27 records of 700 lbs. of fat or more.

LANGWATER PETER PAN

21 A. R. daughters made 25 records of 700 lbs. of fat or more.

FOREMOST PEACEMAKER

21 A. R. daughters made 25 records of 700 lbs. of fat or more.

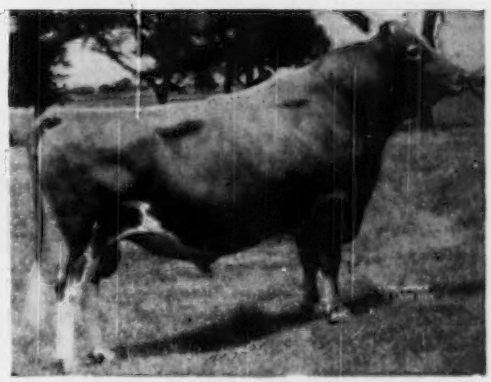

DOUGLASTON PRINCE ROYAL

20 A. R. daughters made 28 records of 700 lbs. of fat or more.

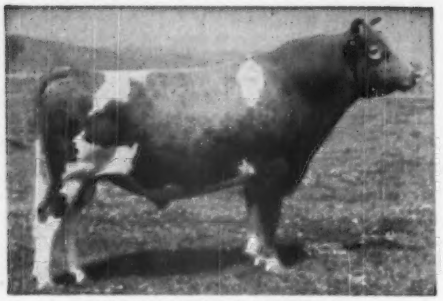

LANGWATER GARDENIUS
20 A. R. daughters made 31 records of 700 lbs. of fat or more.

LANGWATER KING OF THE MEADS
20 A. R. daughters made 24 records of 700 lbs. of fat or more.

(No Photos Available)

HOLLISTON ROYAL OF ROCKINGHAM
27 A. R. daughters made 29 records of 700 lbs. of fat or more.

AIYUKPA GOLDEN MARMION
20 A. R. daughters made 25 records of 700 lbs. of fat or more.

Artificial Insemination . . .

(*Continued from page 994*)

they can be happy to work with.

5. If, by participating in the program, a breeder loses his pride in ownership or sacrifices his creative impulses as a producer of superior animals, then he has yielded too much by participation. To that extent, artificial breeding has failed and failed badly in a great field of opportunity for its own perpetuation.

6. If the leaders in artificial service cannot find a way to make their program appeal to the good breeders of pure bred cattle, then the breeders will themselves be obliged to protect their interests and their responsibility to provide superior germ plasm under an independent program. If this should happen, artificial service with all of its potentialities, unless it revises its own policies, will fail to reach beyond the mass production stage of mating the best to the poorest.

A strategist at this point would decamp and steal away. In giving consideration to artificial breeding, we ought to note that there is want of a fuller understanding of the technological "know how." Particularly do we need to perfect a technique to preserve semen for a longer period of time. If we could attain this ability, it would make it possible to use an outstanding bull much more effectively in a breeding program. Advance can also be made by research in other areas including breeding efficiency.

The great gain, however, does not lie in the technology of insemination. *The pressing need is for a better appreciation of hereditary disciplines and breeding methods by artificial insemination organizations.* The line between desirable and undesirable, good fortune, and ill fortune, is a thin one. Let us imagine that a man, in crossing a street, is missed by the narrow margin of three inches by a speeding car. We consider this man fortunate because the car just missed him. Now assume that our pedestrian had advanced six inches further on his course and the car did hit him. "Too bad," we say, "the poor man was terribly unfortunate." By admission the line between good fortune and ill fortune was a mere six inches wide.

There is a gross parallel between this example and the situation that is developing betwixt Pure Bred Dairy Cattle Breeders and Artificial Breeding Federations. Basically, there is no fundamental difference between the ends of either. The former are placing their emphasis to improve cattle at the upper levels by mating the best to the best. The latter point their program to improving the great national herds by making mass use of the best germ plasm. Both are excellent concepts and have as their primary target cattle improvement. The great aim, the "Magna Charta" for cattle improvement, is that these philosophies ought to be put into harness and worked together.

The best cows need to be mated to the best bulls to raise genetic competence. If artificial breeding federations have the best germ plasm, it should be used first and so long as there is demand for it on the foundation females of the breeders to biologically improve cattle. Not semen from any bull the association may have, but sperm from the particular bull that is most likely to produce superior progeny should be available to the breeder. If artificial insemination organizations cannot, or will not, do this then they must, to preserve themselves, go out and buy the best foundation females and from them breed bulls for their own replacements. They cannot maintain the present level of sire proficiency by their current dilution program any more than one can continue to draw water from an elevated tank to fill a lower one, without replacing the content of the upper tank.

Breeders who have high ambition to breed and develop better cattle should keep the best bull or bulls they can afford. They then should endeavor upon occasion when it appears to their gain, and they are permitted to do so, to mate a few of their best cows to bulls, the qualities of whose daughters compliment those of their own cows. These few matings should then be expected to yield the seed stock for further progress. Until artificial breeding units are prepared to offer to breeders regular service from particular bulls, they ought not to put pressure on breeders to join their program.

Nature's hereditary disciplines never abide by any interpretation that is not based upon the whole truth. It is too early yet to evaluate the ultimate position artificial breeding will take in our cattle improvement program. The real future of artificial insemination as an instrument for a well-founded dairy cattle improvement program "ain't never been tetched yet."

(Reprinted from the
Western Dairy Journal,
December, 1949.)

Veteran Breeder Tells

How I Would Select a Herd Sire

By CHARLES J. PRITZL
Prestdale Farm
New Plymouth, Idaho

THE selection of a herd sire is a difficult problem, even for the most experienced breeders. Even the best of them make mistakes. When a person is bucking nature to improve cattle above a certain standard he has a hard battle. It is fairly easy to breed cattle of breed average, but to get above that point requires serious thinking.

In the selection of a sire, the first question to ask oneself is, what kind of cattle do I want to breed? Is it cattle that produce 400, 500, or 600 lbs. of fat for one or two years, or is it cattle that have a lifetime production of 2,000, 3,000, or 4,000 lbs. of fat? Naturally, all of us would select the latter. It is the lifetime production that counts, not just what a cow makes in one given year.

This brings up the question of type. So many dairymen say, "I don't give a hoot about type! Give me production and I don't care how homely a cow is!"

I contend a typy cow is a cow that is built to last over a long period of years, and that is what makes her look beautiful to us. She is a cow with a strong back, a good constitution, a lot of capacity, an udder that will stay put, and legs that will hold her up throughout a long life. These are the main things—plus dairy character.

Foremost Quality—To consider these qualities in a cow in the order in which I think they should be considered, we would put dairy character first. A cow that does not have dairy character is worthless as a dairy cow. It doesn't matter how many other good qualities she has. This is how a good many of our old-time judges got themselves in deep water—not watching for dairy character, thus causing a great deal of dairymen to say they didn't give a hoot about type. If we watch out for dairy character this won't happen.

We will next consider body capacity. If a cow doesn't have body capacity to consume enough feed, she also is worthless. Even though she has willingness to give milk and an udder to hold it, she still could not do well without body capacity.

"Charley" Pritzl is a well-known and highly respected operator throughout the Pacific Northwest. He has been breeding good Guernsey cattle in Idaho for 25 years, has been exceedingly active in both breed promotion work and campaigns in behalf of better operating conditions in the dairy industry.

In this article on selection of a herd sire he describes the sort of cow he "would like to breed." Next time you're around New Plymouth, take a look at his herd and see if you don't think he's getting pretty close to that goal!

In my opinion our next consideration should be the udder. I know I will be criticized for not considering the udder first, but in my estimation a cow must have dairy character and body capacity or an udder is useless. This udder, of course, should be of good quality with good fore and rear attachment or it will not last her through a long period of high production.

Other Qualities. Then we want a good heart girth and constitution on a cow so she can withstand this heavy production without getting sick every time a wind comes from the north. We also must consider the legs, rump, withers, neck and head—not necessarily in that order, but all those things must be considered.

Now we have a picture of what we want in the dam of our herd sire. We want a long-lived cow that produces a lot of milk over a long period of years, and she has to be built right in order to stand it.

Now, how will we go about selecting a bull to get that kind? The best way, of course, is to select a proved bull, but watch your step. Find out how the bull was proved. A person can even make an error on a proved bull.

Young Sires. Inasmuch as proved bulls are usually either no good or not available, it remains for us to select a young sire. We will then carefully consider his dam. She should be the kind of cow we were speaking of above with all those desirable characteristics, plus a long string of good records and, if possible, some good daughters. If she does not have any daughters at least she should have maternal sisters that are noteworthy. In this way we can judge her genetic makeup. From then on we go back through the pedigree and require the same of her dam and granddams.

If we are satisfied that the dam comes from a good cow family that

(Please turn to page 1032)

Story County Bull Association

By Floyd J. Arnold, *Extension Dairyman, Ames, Iowa*

EIGHT years ago, a group of enthusiastic Guernsey breeders living in central Iowa decided that the best way to improve their breeding programs was to organize a bull association. It was back in the spring of 1941 that W. A. Marshman, Ellsworth; J. J. Springman and son-in-law Merrill Randau, of Story City; O. R. Bentley and son Allen; H. H. Powers, and Joseph Hotchkiss, of Ames, decided that by banding together they could develop and carry out a much better breeding program than any of them could by working alone. That's when they formed the Story County Cooperative Guernsey Breeders' Association.

Before these dairymen decided to organize they spent a great deal of time studying the working of successful bull associations. They agreed on the essential features of successful associations and included them in their plan of operation. Today, their records indicate they started out on the right basis.

The accompanying pedigree chart shows the breeding of the first seven bulls purchased by the Association. Five of this group have been proved and another soon will be, and a most significant fact is that every one of them was alive when proved. The seventh, "Rex of Rose Hill," contracted lumpy jaw and was never put into service. The summary of the proved-sire records shows the influence these bulls had on production.

As was expected, even though the bulls were carefully selected, there was a big difference in the average production of their daughters. Kenfleur's Alert Laddie was mated to cows that produced on the average of 8730 pounds of milk and 430 pounds of fat and had daughters that produced 9566 pounds of milk and 443 pounds of fat. This was an increase of 786 pounds of milk and 13 pounds of fat. On the other hand, Kenfleur's Great Alert, a full brother, was mated to cows producing 7103 pounds of milk and 354 pounds of fat, and sired daughters that averaged 6728 pounds of milk and 327 pounds of fat, or 375 pounds of milk and 27 pounds of fat less than their dams.

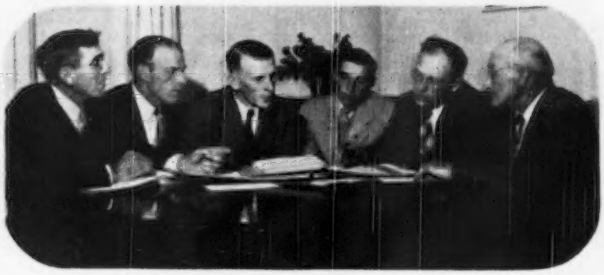

Story County, Iowa, Guernsey Breeders Cooperative Bull Association members studying the performance record of one of their proved bulls. Left to right: O. R. Bentley, J. Hotchkiss, M. Randau, A. Bentley, W. A. Marshman, and J. J. Springman. H. H. Powers was unable to be present.

Kenfleur's Nelson Alert, by the same sire but out of a different dam, was mated to cows that produced 7012 pounds of milk, 333 pounds of fat and his daughters produced 7437 pounds of milk and 374 pounds of fat, or 425 pounds of milk, and 41 pounds of fat more than their dams. The sire of all three of these bulls was Green Meadow Alert.

The bulls that did the best job of increasing production were Alert Prince of Rose Hill and his half brother (out of the same cow) Charm of Rose Hill. "Prince" was a grandson of Green Meadow Alert and "Charm" was a grandson of Dunwalke Dictator. The dam of "Prince" and "Charm" was by a son of Dunwalke Dictator, also.

SUMMARY OF PROVED-SIRE RECORDS*

Sire	No. Pairs	Ave. Prod. Dams Milk	Ave. Prod. Dams Fat	Ave. Prod. Daughters Milk	Ave. Prod. Daughters Fat	Incr. or Decr. Dams Milk	Incr. or Decr. Dams Fat
Kenfleur's Alert Laddie	11	8780	430	9566	443	786	13
Kenfleur's Great Alert	5	7103	354	6728	327	-375	-27
Kenfleur's Nelson Alert	15	7012	333	7437	374	425	41
Alert Prince of Rose Hill	16	10335	494	11118	528	783	34
Charm of Rose Hill	10	6944	338	10129	502	3185	164

*Records used mature equivalent, 305 days, 2x basis.

TABLE I.

AVERAGE PRODUCTION OF HERDS 1948-49 AND INCREASE SINCE ASSOCIATION WAS ORGANIZED

Herd	Cows Years	Average Production Milk	Average Production Fat	Increase Milk	Increase Fat
W. A. Marshman	16.7	7630	367.8	+780	+33
Springman & Randau	19.9	8082	405.6	+1681	+90
Joseph A. Hotchkiss	20.7	7715	379.2	-4	+14
O. R. Bentley & Son	29.9	9511	466.4	+1044	+71
H. H. Powers	17.5	8325	377.4	+972	+24

TABLE II.

COMPARISON OF TYPE RATINGS

	E	VG	G+	Good	Fair	Poor	Total
Original Cows	0	2	27	70	46	11	156
Daughters of Association Bulls	0	3	42	30	2	0	77

"Prince" was mated to cows that averaged 10335 pounds of milk and 494 pounds of fat and his daughters averaged 11118 pounds of milk and 528 pounds of fat. This was an increase of 783 pounds of milk and 34 pounds of fat on exceptionally high producing cows.

"Charm" was mated to cows with an average of 6944 pounds of milk and 338 pounds of fat and upped this production of his daughters to 10129 pounds of milk and 502 pounds of fat, which was an increase of 3185 pounds of milk and 164 pounds of fat.

For obvious reasons, the influence of the different bulls has not been equally shared by all the association members. It is important to note, however, that no member got stuck with more than one crop of calves by the poorest bull and likewise more than one member has been helped by the good bulls. As time goes on, the influence of the good bulls will show in all the herds. Table I. shows the 1948-49 yearly average production of the association members' herds together with the increase in average production since the association was organized.

Not all of the difference in average production of these herds, since they agreed to cooperatively undertake a sound breeding program, can be attributed to the program. Many other factors favorable and unfavorable affect production on every farm. That significant progress has been made, however, there is no doubt. The average production of all the cows in all the herds is now up to 8376 pounds of milk and 406 pounds of fat, and the increase in the last seven years has been 1043 pounds of milk and 60 pounds of fat.

The members of the Story County G. B. A. have not been content to emphasize production alone in their breeding program. They agreed at the start to give attention to type and in order to have a basis for measuring change, they included in their program type classification, so in 1942 all the cows in the herds at that time were classified. This has been repeated and as a result the association has a type rating on all the animals. The association bulls were mated, too, and now ratings on the bulls' daughters are accumulating.

To many dairy farmers, paying attention to type, is unimportant compared to production when the primary objective is the development of a profitable herd. The Story County Guernsey breeders put production first, but they think good type is important, too. *Furthermore, they know that in a general way good production and good type go together.* A good typed cow, they say, is a large roomy cow with strong constitution, good quality, and a well-shaped, strongly-attached,

(Please turn to page 1033)

Daughters of a bull association bull in the Springman and Randau herd. Sire of this group, Charm of Rose Hill, was mated to cows with an average of 6944 lbs. of milk and 338 lbs. of fat, and his daughters averaged 10129 lbs. of milk and 502 lbs. of fat.

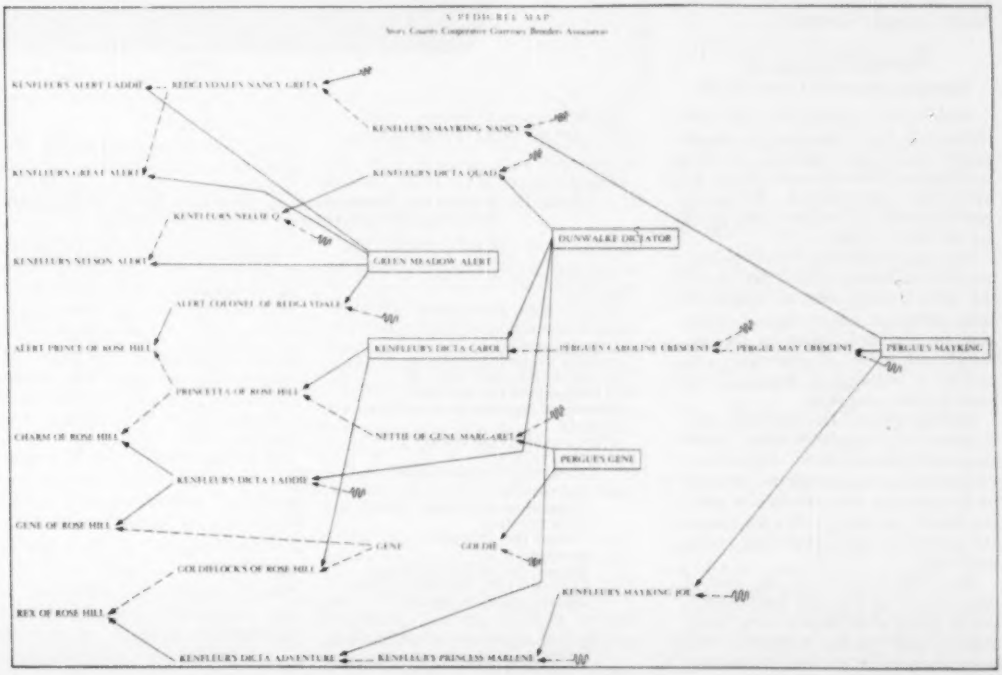

Length of Useful Service

By P. T. Dix Arnold, R. B. Becker and A. H. Spurlock — Fla. Bul. 464, Nov. 1949

How long can a desirable proved bull be used in service under good care and management?

A nation-wide survey of dairy bulls allowed to live out their period of natural service provided an answer. Since a bull is five years or older by the time his daughters can be proved satisfactory producers, only the records of bulls past that age and born prior to January 1, 1932, were used. The average useful life span and anticipated usefulness of bulls at different ages is presented in Table I.

As shown in Table I., these 2,636 five-year-old dairy bulls lived to an average useful age of 10.63 years at last effective service. In other words, they still had 5.63 years (10.63—5.00) of usefulness ahead on their fifth birthdays. Of that total number, 61 per cent still were in active service on their 10th birthdays and were useful for an additional 2.34 years on the average. Those bulls still fertile on their 15th birthdays amount to 4.3 per cent of the original group, and yet were effective for a little over a year. Beyond this age more than one-half of these animals passed out of service in each succeeding year, so the forecast of future usefulness is highly uncertain.

Natural Causes of Termination of Usefulness

Some 4,063 records of dairy bulls eliminated from service by natural causes have been analyzed to base recommendations for extension of the useful life of such animals. The causes which terminated service of this group are set forth in Table 2.

The onset of sterility, which terminated the usefulness of 28.5 per cent of the bulls studied, may be delayed in some instances. A number of causes may be involved: improper feeding, insufficient exercise, excessive use, injuries in handling or shipment, and pathological conditions.

Lameness, poor feet and legs, and accidents on slippery floors sometimes could be prevented. Use of sand or cinders can cause sufficient wearing of the hoofs to keep the feet in good condition. Otherwise, they need regular attention and trimming when necessary.

Autopsies showed 5.4 per cent of these dairy bulls had died from injuries due to eating metal objects (wire, nails, staples, and similar material). An electromagnet at the feed mixer and careful disposal of all bailing wire may reduce this hazard.

Miscellaneous non-infectious causes of loss included licking wet lead paint, eating poisonous plants (second growth sorghum), and bloat. Some of these are preventable, if considered in time.

Infectious causes accounted for 16.9 per cent of the losses of dairy bulls. Lumpy jaw, caused by a spore-forming fungus, led this list. This can be corrected medically or removed surgically, if recognized and treated in time. New cases can be reduced by thorough disinfection of yards, feed mangers, drinking facilities and places where the infection can be spread by rubbing. This fungus can be communicated to man, and hence a case discharging pus must be regarded with alarm and handled with care.

No bull can be expected to live forever, but good feeding, management, care and sanitation can extend the useful life span of many valuable animals. Observation and timely veterinary care have prolonged the life of many animals.

Table I. Average Useful Life Span and Anticipated Usefulness of Dairy Bulls at Different Ages*.

Age	Number of Bulls	Proportion of Total Number	Average Age at Last Effective Service	Anticipated Usefulness at Different Ages
Years		Per Cent	Years	Years
5	2,636	100	10.63	5.63
6	2,526	96	10.85	4.85
7	2,375	90	11.13	4.13
8	2,161	82	11.48	3.48
9	1,892	72	11.90	2.90
10	1,595	61	12.34	2.34
11	1,202	46	12.93	1.93
12	826	31	13.59	1.59
13	497	19	14.33	1.33
14	250	9	15.22	1.22
15	115	4.3	16.18	1.18
16	52	2.0	16.99	.99**
17	20	.8	17.83	.83**
18	7	.27	18.87	.87**
19	3	.11	19.26	.26**

*Bulls born prior to January 1, 1932.
**Too few numbers to be significant.

Table II. Causes of Elimination of Desirable Dairy Bulls from Service at Termination of Natural Usefulness.

		Number of Animals	Per Cent
Sterility		1,156	28.5
Cause of death undiagnosed		489	12.0
Accidents, injuries, rupture, etc.		392	9.7
Old age (senility)		345	8.5
Inability to breed, low fertility		320	7.9
Foreign bodies, wire, nails, etc.		223	5.4
Lameness, poor feet and legs		196	4.8
Diseases of digestive tract, and bloat		88	2.2
Paralysis		59	1.7
Other non-infectious causes		96	2.4
Infectious causes:			
Lumpy jaw (actinomycosis)	162		
Brucellosis	106		
Tuberculosis and Johne's disease	82		
Trichomoniasis	66		
Tumors and abscesses	62		
Pneumonia	57		
Kidney and bladder conditions	46		
Diseases of the reproductive tract	35		
Miscellaneous infections	83		
		699	16.9
Total		4,063	100.0

BULLS!

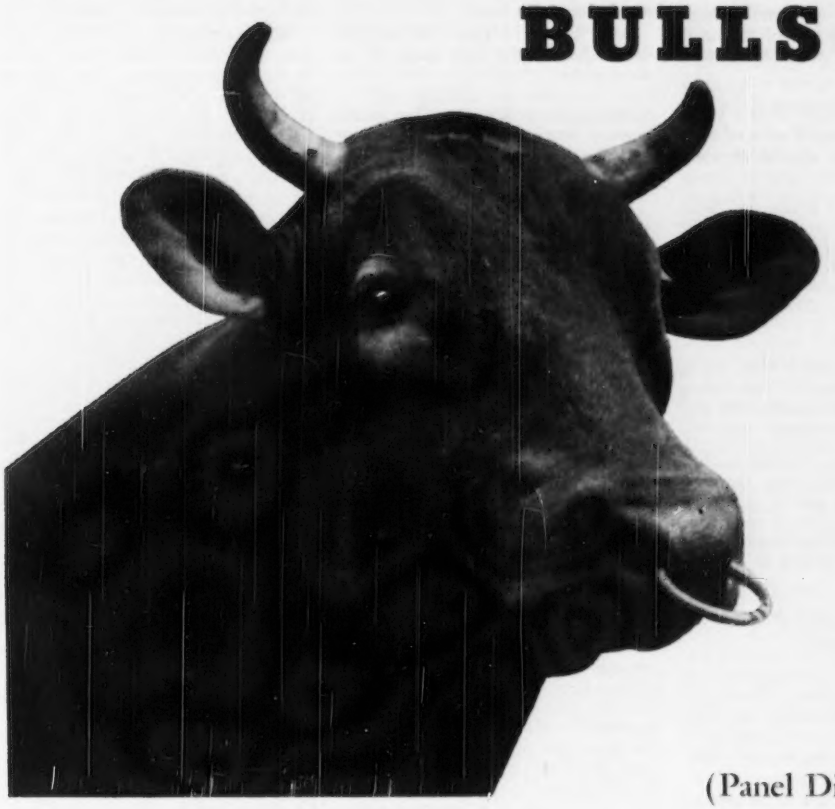

(Panel Discussion)

THE Panel Discussion, held as a special feature at the Annual Meeting of The American Guernsey Cattle Club in Oklahoma City, developed some of the best ideas on managing and handling of sires that have been expressed anywhere. The Journal is pleased to be able to present to its readers in this special BULL Issue the answers by the Panel.

In order to present different methods, the Panel was chosen from all sections of the country. William D. Knox, editor of Hoard's Dairyman was the moderator. The members included K. C. Sly, manager of McDonald Farms, Cortland, N. Y.; Carl T. Allen, manager Western Consumers Feed Company Farm, Hynes, Calif.; Ralph W. Coarsey, manager Riegeldale Farm, Trion, Ga.; Delbert H. Kingston, superintendent Curtiss Candy Livestock Division, Cary, Ill., and Lawrence R. Rainey, manager St. Albans Farms, Inc., St. Albans, Mo.

MODERATOR KNOX: *Are two services of a sire, as close together as possible, more apt to cause conception than one service providing the sire is in normal use?*

MR. ALLEN: I think the answer to the question would largely depend on what you call normal use. We figure two to five services will not be harmful to a bull. However, we are not using ours quite that heavy. I think if you use him two or three times a week you will have almost as much success with one service as from two. However, sometimes the first batch of semen isn't quite up to the second, particularly if he has not been in heavy service, but if he isn't in heavy service, I think one service is sufficient.

MR. KINGSTON: We have found, in the collection of semen, the first injection would be of very little value and would not cause conception. Therefore, I believe it might be well to serve the cow twice to be sure that the semen is of good quality.

MODERATOR KNOX: Do the other members of the Panel agree with that conclusion?

MR. SLY: I think that is especially true with a young bull, but if you have an older sire that is being used right along, I believe that most of the time you are safe with one service.

MODERATOR KNOX: *Many sires become sterile between two and four years of age. What are apt to be the chief causes of this?*

MR. KINGSTON: Mismanagement probably is the main cause. Keeping the bull in too close quarters, letting his feet grow long, and perhaps feeding him the leftovers that the cows have in their mangers. Using him too often is another cause. Turning him out with a group of cows or with a group of heifers might cause sterility.

MR. RAINEY: I think a young bull used too heavy the first year of his life might decide what will happen to

him, to a certain extent, in his third or fourth year.

MR. SLY: Even though he might not be sterile, if he is used too heavy the first year it will effect the fertility in his later life.

MODERATOR KNOX: ***Will a young bull overwork himself if allowed to remain with a cow during the heat period?***

MR. COARSEY: I would say "yes", and along that line I rather think sterility is an inherited characteristic in some individuals. They go sterile for no apparent reason and some bulls are like some cows, they are what we term shy breeders.

MODERATOR KNOX: ***How young can a bull be used? How young SHOULD a bull be used? And how often, at those earlier ages?***

MR. KINGSTON: I think a bull should be used very, very sparingly shortly after he is a year of age. That is, wait until he is a year of age before he is used at all and then use him very sparingly for the next four and six months.

MODERATOR KNOX: ***What do you mean "very sparingly?"***

MR. KINGSTON: I'd say once every two weeks to start with. We find in the collection of our semen that bulls do not produce a good quality of semen until they are approximately two years of age.

MR. SLY: We have tried getting semen from young bulls once a week and also every two weeks, and the semen from a young bull that has just started, where he had two or three weeks rest, was decidedly stronger and much more fertile than the semen taken once a week.

MR. RAINEY: My experience has been that you will come nearer to settling a heifer or cow to a young bull bred naturally at an earlier age than you will by artificial insemination at the same age.

MR. KINGSTON: We have certain tests we make of the sperm of the bull. One of them, of course, is the fertility or the activity of the semen. The other is the density of the semen. We find that a young bull just starting, does not have the fertility or the density that you find in an older bull.

MODERATOR KNOX: ***At what age should bull calves and heifer calves be separated in the lots?***

MR. KINGSTON: We separate at four months.

MR. COARSEY: I think that is definitely better because nobody can tell at just what age those heifers will start coming in heat.

MR. RAINEY: I think that is right and definitely not later than five or six months.

MODERATOR KNOX: ***What is the harm of running the bull in the pasture with the cows? Is there apt to be any bad effects in any way?***

MR. RAINEY: If you allow the bull to run with the cows, you will not be able to keep as accurate a record on when they will calve, and you can't give them the proper attention.

MODERATOR KNOX: ***How frequently can you use a two-year-old bull or mature bull?***

MR. KINGSTON: All of our animals are bred artificially and I can speak only from that point of view. The number of times or as often as you collect a bull's semen depends a good deal on the particular bull. Some bulls you can collect semen from every four or five days while others need as long as 12 or 14-day intervals. On the average we collect every six days without any apparent difficulty.

MR. RAINEY: I find in artificial work in our own herd that some bulls we can efficiently use two or three times a week, while for others we have to wait longer. We have had two bulls that we thought we were working too heavy, but found that we were not working them often enough. That isn't common, but we have a bull in our herd right now whose semen deteriorates definitely, if allowed to go more than four or five days without service.

MR. ALLEN: We also feel you are liable not to use your mature bull often enough. Two to three times a week doesn't seem to hurt the average mature bull. We collect semen from our bulls twice a week and I think we get better semen than when collecting once a week.

MODERATOR KNOX: ***What is the probable effect on the fertility and breeding ability of a bull if he is kept closely penned up, or even kept in a stanchion continuously?***

MR. ALLEN: In our case, we keep all of our bulls penned up all the time and this thing, of course, varies greatly with the individual bull. Generally speaking, we don't find any harmful results in keeping a bull in a fairly decent size pen, of about 15 x 60.

MR. COARSEY: I think it is just natural to have a fairly good size runway for a bull, with some grazing in it, but like Carl says, I know a lot of bulls that do not seem to be impaired by being kept in a pen so far as fertility of semen is concerned.

MR. RAINEY: I don't object to a pen, but I do not think a bull should be kept in a stanchion. The location of the pen is important in my estimation. If that pen is located where he sees the cows going to and from the milking barn or to and from the pasture, a pen 16 x 60 will give him a lot of exercise if there is something to induce him to take it. I like to see a bull out in pasture. I don't think it is absolutely necessary, but I do not think a bull should be kept in a stanchion.

I know bulls that have gone on for a long time shut up, but that is a peculiarity of certain bulls.

MR. KINGSTON: I think the ideal set-up for handling a bull is to have a pen or short run, and I also like to see them out on pasture of an acre. We have 70 bulls in service and we tie them to a cable 75 feet long and put 10 to 15 out at a time. I prefer that over a mechanical excerciser.

MR. SLY: William Scheafer, of Northern Pennsylvania, uses a mechanical exerciser but found, especially with these old bulls he wanted to keep going, that if he could give them free exercise the quality and quantity of the semen was better than when he gave them forced exercise.

MODERATOR KNOX: ***How can I construct a bull barn or shelter that my herd sire won't tear down?***

MR. KINGSTON: There is usually some old pipe around that is not being put to use. An ideal set-up would be to use that pipe with concrete posts and give him an exercise lot.

Another method might be a woven wire fence, with about two electric wires around to keep him from going through.

MODERATOR KNOX: ***How can breeders keep the bull pen from being churned into a wallow during the wet seasons?***

MR. COARSEY: Proper drainage, I might say, is one approach to the problem. It seems to me in this country, Mr. Hayes answered the problem with the treatment of lots, at Meadow Lodge Farm, Oklahoma City.

MODERATOR KNOX: What did he use there?

MR. COARSEY: Apparently something you get in that country. It is a combination of rock, but not concrete.

MR. ALLEN: We pave our bull pens. One bull I have in mind has been on pavement for 14 years and he is probably in as good shape as any younger bull on the place.

MR. SLY: The hardest place to keep right is the entrance to the bull pen, and then we put in a rock subbase, with crushed rock on top, and then keep the rest of it well drained.

MODERATOR KNOX: *Is there any better procedure, day in and day out and over the long stretch, in the handling of a bull, than to put him on a staff and lead him to the cow each time with a regular routine?*

MR. SLY: Very definitely that is a better procedure. Not only that, but by leading the bull out you are able to handle him, not only for service, but if you want to move him.

MR. RAINEY: I think the bull should be handled periodically every day. I don't mean to put him on a loose strap and lead him around like a dog. Get his confidence and make him respect you and do it regularly and then when you have to handle him you are not running nearly the risk. I don't believe in putting the bull in a pen with a high fence and just forgetting him until you are ready to move him.

MODERATOR KNOX: *A good many of the college people are recommending breeding racks and an arrangement of bull pens whereby the handler does not have to touch the bull, they either turn the cow in with him or use a breeding rack and turn the bull in with the cow, either with or without an attendant. How does this practice work out? Do any of you use a breeding rack?*

MR. KINGSTON: We do. We have a few bulls that we have difficulty in handling. The rack works out very satisfactorily with those bulls.

MR. SLY: Especially with a one-man operation where it is very difficult for him to lead a bull out and then handle the cow at the same time, something of that order is especially recommended. If he wants to handle his bull he can handle him at other times, anyway.

MR. ALLEN: Our operation is like Mr. Sly has just described, a one-man operation. We have a stanchion at a fairly narrow alleyway with the bull pens open on the alleyway. We merely let the bull walk out to the alleyway and serve the cow and the semen is caught by one attendant. Our attendant stands behind the safety gate and steps in as the bull mounts the cow.

MODERATOR KNOX: *I see a good many bull lots that in certain seasons are muddy and the bulls go out in there nearly up to their hocks in mud. Is there any harm in this? Again, if there is harm, how much can a man afford to spend to get rid of that mud or to pave a bull lot?*

MR. ALLEN: We definitely think there is harm in the bull standing in the mud all the time. Our bull pens are black-topped, it is not concrete.

MODERATOR KNOX: You have promise of foot rot and long toes?

MR. RAINEY: It definitely isn't beneficial for them to stand in the mud.

MODERATOR KNOX: *What is supposed to be the best way to house bulls, everything considered?*

MR. KINGSTON: I think it is important to control the doors without having to go into the bull pen.

MODERATOR KNOX: *What type of doors do you use? Do some of you use double doors?*

MR. KINGSTON: We darn near lost the tail off of a couple of our bulls by that type of a door. We control with a cable, by pulling one cable to open and another cable to close them.

MR. COARSEY: There are certain areas where a door isn't necessary and where they aren't necessary we don't bother to have them.

MR. RAINEY: In the Southwest I don't think it is necessary at all, and even further North. I think it would be perfectly O. K. to have deep, open sheds.

MR. SLY: We close them when it gets down to zero, but they are hand controlled inside the building.

MODERATOR KNOX: *How can you transport a bull safely? I suppose there is a difference between young and old bulls.*

MR. SLY: We have tried to transport bulls by using supports, and we have tried different methods. Usually an old bull goes through a certain temporary sterility after being moved if you use a support or put him in a truck. I don't believe the truck should be bedded heavily and I don't think a support is of any value. We have tried it both ways. A support can definitely be detrimental in hot weather, especially, if you have the kind of support that gets the testicles heated up.

Another method we find works out very nicely in hot weather, is to throw just a little cold water on him once in a while, while he is being transported. Throw a little cold water on his testicles when you stop and it helps more than any support will.

MODERATOR KNOX: *About how long have you noted that temporary sterility to last?*

MR. SLY: In our experience two to three weeks. Sometimes about a month.

MODERATOR KNOX: Any other comments to add to that?

MR. RAINEY: That about checks with my experience in moving bulls.

MODERATOR KNOX: *How do you snub up or handle or tie up a mature bull while transporting him by truck?*

MR. SLY: We use a heavy leather collar and cross tie the bull. Use a heavy leather collar, then a chain around the horns and tie them by the ring.

MR. KINGSTON: I don't believe the bull should be tied by the ring alone. If you do, and he pulls back, there is danger of pulling the ring out of his nose. If you put the rope around his horns and then tie through the ring, he won't pull the ring through his nose.

MR. SLY: We put it around the neck, and the horns. We like to have them tied both ways, and by so doing, if an accident occurs and the tie is broken, he will still be tied. We like to cross tie him so he can't move from one side of the truck to the other as much.

MODERATOR KNOX: *Is it better to ship an old bull by freight or by truck?*

MR. RAINEY: Either way, well bedded, well handled.

MR. ALLEN: I doubt if anyone could say which is the best way to ship him.

MR. KINGSTON: I believe if he was shipped a long distance, like taking an old bull from California to here, or from Illinois to California, perhaps the thing to do would be to put him in a box car and ship him by freight with an attendant. If he is going to be shipped 100 or 200 miles, I believe a truck would be the best method of shipping him.

MR. COARSEY: I believe the idea that moving bulls impairs their fertility, is exaggerated, I think that there are a lot of instances where bulls have been moved and it was found they weren't as fertile as they thought they were, when maybe there was something wrong with the bull before they were moved.

In my own personal experience, I don't know of any bull that was ever moved by truck or rail that was fertile before he was moved and infertile after.

MR. SLY: The trouble comes when they don't give them the rest period. They try to use them immediately after they are moved and then say the bulls are sterile. I think temporary sterility is something they should understand and expect in moving old bulls.

MR. ALLEN: I wonder if we aren't overlooking the fact that we completely change the feed and water for that bull, and the train ride didn't effect

him as much as the difference in feed and water.

MR. KINGSTON: I agree with Carl in that respect, because we have found that changing men in collection of semen may cut the fertility of the semen down to 10 per cent, when it would be 90 or 95 per cent with the man he had before.

MR. SLY: It comes down to the mental attitude of your bull.

MODERATOR KNOX: *We continue to hear that herd sires are half the herd, yet most of my neighbors feed and house their bulls as if they were "poor kin." What constitutes a good feeding ration for a herd sire?*

MR. COARSEY: I think any normally good ration for the dairy herd is good enough for the herd sire. I think we should give them a higher quality of hay than a good many bulls receive. That is a very important thing.

MODERATOR KNOX: *If a man has poor quality hay on the farm and he is feeding a pretty high percentage of protein in the grain, should he feed that high protein grain to the sire, too?*

MR. COARSEY: I wouldn't be prepared to say because frankly I haven't seen any appreciable difference in the quality of semen from any variation in the feeding. We feed oats for I think oats a very important feed for the herd, and if there is any advantage in feeding some whole oats to the bull, why we do that.

MODERATOR KNOX: *What amount do you feed, or do you govern that by the condition of the bull?*

MR. COARSEY: It is governed by the condition of the bull. Some bulls are kept easier than others, as some require relatively little grain and will keep in perfect condition on hay alone.

MR. SLY: I don't think Ralph stressed the importance of feeding hay to the sire. I think it is just as important to have high quality hay for your bulls as it is for your best cows.

MR. RAINEY: I definitely think the bull deserves the best hay the cows get. Some bulls will eat a lot of hay, and that might impair their usage. You have to use judgment in feeding hay, the same with grain. Keep them in a good thrifty condition, and I like a ration made up predominately of bran and oats with a strong concentration on the oats. Feed very little corn, if any, for an older bull, especially.

MR. ALLEN: In our case we limit the amount of hay. We keep the quality as high as possible. Not very much alfalfa, as we feed oat hay with a controlled amount of alfalfa, but, like Ralph says, we always stay with oats. I do differ with him on the protein content. We definitely feel 16 per cent is too much for a bull. You are very likely to have him too fat with that high mix in grain. We would rather go to 14 and maybe 12 per cent in that. I like the oats and bran.

MODERATOR KNOX: *Do any of you vary your ration when a bull is in particularly heavy service?*

MR. KINGSTON: We vary our ration according to the condition of the bull and the way he is used or the condition of his semen. Now in some of our bulls we have found it necessary to limit the amount of hay. We have also in very few instances given the bulls shavings for bedding instead of straw. They would eat the bedding and get too big a middle on them and it would effect the way they would work. We have also found since we have been in the artificial breeding business we have to keep the bulls in a higher condition than we thought we did years ago. It definitely effects the semen.

MODERATOR KNOX: *You say you vary your ration. How is it varied?*

MR. KINGSTON: We feed very heavy on oats. Oats is our basic feed as far as the bull is concerned. If the bull is thin we may add a little corn to his ration. If the bull's coat is not exactly right, or is not as thrifty as he might be, we might add a little extra linseed oil meal. In other words, I think you have to treat these bulls pretty much as individuals.

MR. RAINEY: I think on a ration for a bull, the four feeds for a homemade mix are bran, oats, linseed meal and corn, used judiciously.

MR. KINGSTON: We have found the feeding of citrus pulp has been extremely valuable to the bulls.

MODERATOR KNOX: *That ties in with our next question. Is there any object in feeding beet pulp to bulls?*

MR. KINGSTON: I was told some years ago that the feeding of beet pulp might cause kidney stones. But we have had very little difficulty with kidney stones. I believe citrus pulp is preferable to feed.

MODERATOR KNOX: *It has been said that you should not feed corn silage to bulls. Is that true? Should the bull be fed timothy, mixed hay or good alfalfa?*

MR. SLY: I don't think it will make them impotent, but you should feed it to a bull in a limited amount. The idea that he becomes impotent came from the fact he grew fat and sluggish.

MR. RAINEY: I think corn silage should be fed with discretion.

MODERATOR KNOX: We have talked on this hay question and I believe most of you feel top-notch alfalfa hay is preferred.

MR. ALLEN: Oat hay is our preference.

MR. KINGSTON: Alfalfa hay is pretty rich in California.

MODERATOR KNOX: *The work at Minnesota on Vitamin E indicates no relation of this vitamin to fertility and breeding efficiency. What vitamins are most likely to be deficient in a sire's ration?*

MR. KINGSTON: I believe A and D are the two vitamins that you have to watch and we have found that feeding a good quality of hay is of course a good source of vitamin A. Bulls that are out in the sun and get plenty of exercise should be well fortified with feed, although during the winter time we do add synthetic A and D to our bull ration.

MODERATOR KNOX: You may recall a report Dr. Assell of New York published sometime ago on "Nutrition and Reproduction in Dairy Cattle." His conclusion was, in summary, that in so far as nutrition is concerned, it has very little relation to reproduction, except it reflects the nutrition in the calf—the bull calf in his growing years, up to one and one-half years of age. Otherwise, the nutrition requirements do not effect reproduction.

MR. ALLEN: I would like to add to those vitamins, Mr. Knox, merely the suggestion that the B-12 might be developed to use in the ration of a bull.

MR. SLY: I believe, in short, you only need additional vitamins for the bull in so far as having the bull in the best physical condition possible.

MR. RAINEY: I believe for the breeder who does not have a large number of cows and has one or two bulls, if he will keep a good quality of hay for that bull, if he will have a reasonable size exercise lot, and give him the simple mixture of bran and oats with a little corn or linseed meal as needed, he will be able to keep that bull in reasonably good working condition for a long period of time.

MR. ALLEN: In general practice, I think that is a good sound statement. However, I have a feeling that certainly it doesn't do any harm to have an added amount of A & D vitamins and maybe perhaps the B-12 I mentioned.

MODERATOR KNOX: *Is it worth while to devote pasture land to bulls? If so, how much should be allowed per bull, per mature bull?*

MR. KINGSTON: An acre to an acre and a half for pasture for a mature bull. I think it is important to get the bulls out for a month or six weeks for a little grass. We are not in a position to do that, but we handle the situation this way. We cut grass fresh every day and feed them during the growing season. That might not be practical on the average farm. I think it does something to get that fresh grass into them.

MR. SLY: If we could have it just the way I would like, I would have an acre to an acre and a half for pasture. We are trying to keep these bulls in top-notch physical condition, and I believe if you don't have pasture, Delbert's idea of furnishing them with green feed is very important. It is worth while.

MR. RAINEY: We have, for several years, pastured about half of our bulls. We have three bulls we keep in the main barn and we have other bulls we put out on grass on a long chain. After the first two or three days, when they get used to it, we have no difficulty. We have followed that procedure for several years, and it is definitely beneficial. When there isn't much grass for them, on nice days, they are turned out and you will be surprised at the amount of exercise they get from it; just from a few hours every day.

MR. ALLEN: I am wondering if the exercise isn't the beneficial part of that program. A little exercise is probably the greatest benefit he receives. I am inclined to think you should be very careful what you feed a bull, and maybe if you turn him out to pasture you will have too large a middle on the bull and then neglect the feeding program laid out for the bulls. I think a controlled feeding program with the proper amount of exercise is a pretty hard program to beat.

MR. KINGSTON: I would disagree with Carl on that. I think the grazing and fresh grass would take the belly off of them. I think it would have that tendency. I know that we have found and believe that to be true.

MR. RAINEY: Ordinarily, a bull on an acre or an acre and a half lot all the time, where he has to work to get grass, would not be inclined to have too large a middle.

MR. ALLEN: That all depends on what kind of an acre you grow the grass on. An acre in our state would feed several cows, I am sure; an acre of grass in California would put a great big belly on a bull.

MR. KINGSTON: The acre in California is the same size as the acre in Illinois.

MR. RAINEY: Take an acre of ground and put a bull on it all the time, I don't care where it is, in California or where, you won't get too luxurious grass from it.

MR. ALLEN: If you only have one animal on one acre, I would like to see the size of the bull that could keep the grass down on an acre in our country.

MR. SLY: It would take a lot of irrigation to keep that grass growing like that. We don't have irrigation.

MODERATOR KNOX: *We have stated we should vary the amount of grain fed, depending on the condition of the bull. Have you in mind the amount of grain?*

MR. ALLEN: We seldom, if ever, feed more than eight pounds of grain to a bull each day. I think probably that should be varied, if we don't stick religiously to good old hay.

MR. RAINEY: I think from four to 10 pounds a day, according to your bull.

MR. SLY: We average about seven pounds of grain a day.

MR. COARSEY: We feed around seven to eight pounds of grain a day.

MR. KINGSTON: I would say with good alfalfa hay, about four to seven pounds of grain, depending on the size and condition of the bull.

MODERATOR KNOX: You are pretty well in agreement on that.

What do you do, in case a bull has a tremendous depth of middle, in trying to cut that down?

MR. KINGSTON: We have found it necessary, on a few of our bulls, to limit the amount of our roughage and feed. Also the bedding. We have a few we bed in the shavings because they would eat the straw that we bed them with.

MR. SLY: We bed all of our bulls with shavings so we control the roughage they eat and keep the middles down.

MR. ALLEN: I am sure every feeding program is designed to keep the belly off of a bull. I think that is one of the most important things we must keep in mind.

MODERATOR KNOX: *As a farmer-breeder, should I develop my bull fully or should I limit his rations somewhat and not grow my bull so large? Will this plan effect the bull's breeding efficiency?*

MR. KINGSTON: I think the average farmer or average dairyman should grow that bull out as well as he knows how. When he is through using that bull he has the possibility of merchandising him for use elsewhere and it would be to his advantage to develop that animal to the best of his ability.

MR. SLY: If he wasn't fully developed, it might cause trouble in breeding efficiency.

MR. ALLEN: I agree with Mr. Sly. It is very fortunate that we are more and more becoming used to checking the semen as an indication of a bull's health, and I think it is the closest check we have on the actual condition of the bull.

MODERATOR KNOX: *Is Bang's disease transmitted by the bull?*

MR. COARSEY: It is not, according to the information available.

MODERATOR KNOX: Maybe I can save a little time on that. I sat in a Research Conference last December in Chicago. Originally, they thought it was transmitted by the bull. Then they found on practical trial it was not transmitted. Where effected bulls were used on negative heifers it was not transmitted. However, they think it can be transmitted by the bull if the semen is used artificially.

So far as they were concerned, a bull could not transmit Bang's disease by natural service, but in artificial service he could.

MR. SLY: I know where a negative herd was bred to a positive herd sire and there was absolutely no case in that herd where the sire transmitted Bang's, but that was a natural service.

MR. KINGSTON: There is one other point, too. It would depend a great deal upon where that infection might be. If the Bang's infection was in the testicle or in a portion of the reproduction organs, I wouldn't see any reason why he couldn't transmit the disease to a female, and I think it would be poor management to use that bull just on general principles.

MR. RAINEY: I think that is right.

DR. MCKITRICK: I would follow along with Mr. Sly and the rest of you. I do not think it would be practical to use a positive infected bull on negative cattle, regardless of who got by with it.

MODERATOR KNOX: *Why do some bulls refuse to work artificially?*

MR. KINGSTON: There may be several reasons for that. They are not used that way when they are young. The bull might be scared or injured while he is being used artificially and the water might be too warm in the vagina. If they are trained properly you will have very little difficulty.

MODERATOR KNOX: If you have a man that is patient, that helps.

MR. ALLEN: One thing we haven't mentioned. Most men are afraid of a bull, whether they admit it or not. If you have a man handling that is afraid, there is a natural tendency for the man to abuse the bull, and it won't be long until you won't have a bull.

MODERATOR KNOX: *Should a black nosed bull be used in a pure bred Guernsey herd?*

I think we will go from East to West on this. Experience in Eastern areas is somewhat different than in the Middle West.

MR. SLY: My opinion is that a black nosed bull that doesn't inherit directly from immediate ancestors, can be used to a certain extent. We know that we cannot sell a bull with the off-colored nose in the Mid-West, so that would have some influence, but I would object to a bull that had top-notch inheritance being slaughtered because he happened to have a black nose. Some of the best cows I have ever seen had some discoloration on the nose, and I think there are a lot of things more important for us to think about in breeding Guernsey cattle than the color of a small part of the body, or the nose. There are so many other things we need to watch in our breeding program that I think that really should be one of the minor ones.

MR. KINGSTON: I agree with Mr. Sly, but I would like to add to it. I have seen some bulls with a slight discoloration about the head. For some unknown reason there has been a prejudice in the Mid-West against a bull with a black nose. If he produces well and is of the proper type, I certainly wouldn't have any objection to using a bull of that kind. It comes down to dollars and cents when it comes to merchandising bulls, and there is a prejudice in the Middle West. I would like to see that prejudice broken down, as time goes on.

There have been other prejudices in certain areas. When I was in Wisconsin the breeders coming in from Iowa disliked a bull that was deep red or cherry colored because they thought he might have Shorthorn blood in him way back. It is a lot of foolishness, I think. Of course from the sale value factors, we can't overlook that prejudice.

MR. COARSEY: There is a definite prejudice against black-nosed bulls, but I, like Mr. Sly, believe it does not carry as much significance as is attached to it, outside of the sales resistance of disposing of them.

MR. ALLEN: I agree with Mr. Sly. If there is a good cow with a black nose and a poor one without, I wouldn't take the poor one without the black nose in preference to a good one with a black nose if I could help it.

I am also inclined to believe the bull with the black nose is not the immediate offender. He is likely to sire a calf with a white nose, but the granddaughter may crop out with the black nose. I am slightly prejudiced against the black nose.

MR. RAINEY: I wouldn't have much hesitancy, if only the bull had a black nose. If it is inherited through his dam, his granddam and sire, then I don't believe I would recommend it.

MR. COARSEY: There are certain families that transmit black noses more consistently and more regularly than others, and the bull from that family, if used, will sire a lot more black noses than a black nosed bull out of a family that does not transmit the black noses.

MR. SLY: I think we have another thing that might be well to mention. Very often we have a calf born that has a slate colored nose, and a very large percentage of those calves with a slate colored nose will clear up when they are a year or two years of age.

MODERATOR KNOX: *In traveling from farm to farm one sees tremendous variation in the size of herd sires whose progeny is well accepted. How serious is the variation from the score card size?*

MR. KINGSTON: I don't think that should be a factor at all, because in many instances where these bulls do not have the size, it may be due to the fact they have not been cared for properly or have not been grown out. It would depend upon what his offspring were—whether his daughters were of a fair size.

MR. ALLEN: The best bull we ever had on our farm happened to be a small bull. Several of his daughters look to me as big as he is, and I don't think it is of too much importance.

MR. SLY: I think the inheritance of the bull is much more important than that particular animal's size. Mr. Gile, Chicona Farm, bred the Travelers, and in his inbreeding lost size, but now we find the offspring of those smaller animals that were inbred are much larger than themselves. That is what we must bear in mind. A lot of closely bred animals may lose some size.

MODERATOR KNOX: The next question is one we can go on for quite some time if we don't put a stop to it.

What has been the effect of artificial insemination on the bull market?

MR. KINGSTON: Before we started the artificial breeding set-up, we studied at length that phase of the business. We did not want to hurt in any way the breeding establishments in this country, including our own, through selling artificial service from our herd sires. I spent a couple of weeks visiting around and I was firmly convinced that it would be an aid to the pure bred business, rather than a detriment in that it would increase the interest in pure breds, and be a factor in developing many new breeders. I think that if artificial breeding is handled properly that the number of pure bred herds in this country can be doubled and may be doubled again, as time goes on.

I think perhaps it will hurt the sale of the poorer bull. I think the better bulls will sell even better than they do right now.

MR. COARSEY: I think a lot of people were laboring under a misapprehension about the artificial insemination program when it started. My own thinking is, that as they are usually operated, a man can't successfully breed an oustanding herd of cattle by using semen from indiscriminately related bulls. If he gets a world beater, she is in no relation to the rest of his herd, and he can't capitalize on his particular herd. There are bulls that a man would be definitely foolish not to take advantage of, and I think it is a question that has to be settled in the light of a man's locality, what kind of a herd he plans to try to breed, the availability of semen, and the market which he might have for any animals he expects to breed and sell.

MODERATOR KNOX: Artificial breeding has been going on 10 years or more in your section, hasn't it Mr. Sly?

MR. SLY: Yes, 10 years if not more, and my thinking was that it would effect the price of the bulls we sold for around $300 to $400 and not effect the higher priced bulls. It did, but now the last two or three years, more of these farmer-breeders are coming back for some good young bulls out of two-year-old heifers, or something like that; where they don't have to spend quite so much money for them. Many of those farmers who use artificial insemination are coming back to purchase their own sires. They want to follow a definite program and found they couldn't by getting a service from one sire one day, and from another sire tomorrow, and from still another sire the next day. I don't think the sale of the better bulls was ever effected.

MODERATOR KNOX: Carl, you folks have not developed as far in artificial breeding in the West and been at it as long as in the East, but perhaps you have some observations?

MR. ALLEN: You are quite right. We have not been at it so long, but the statement we haven't developed as far might bear a little scrunity. I do feel, however, as Mr. Sly does, that this is going to help the sale of the so-called better bulls. I think it also will cut down on the sale of cheaper bulls, in general, but I don't see anything wrong with that. We are not at all apprehensive on our farm of not being able to sell our bulls because of artificial insemination.

MR. RAINEY: My reaction is about the same. It never worried me too much because in a breeding herd from ordinary artificial insemination you can't build a bloodline. I do think

that artificial insemination has been beneficial. Frankly, in the last four or five years, 75 or 80 per cent of our sales for older bulls have been by breeders who have been using artificial insemination and are leaving it for some reason or other. I don't think it has weakened the association particularly, but they are getting out and wanting better bulls than they did before they went into it.

I think it has been beneficial in that way, and I see no quarrel with them at all except, as a whole, I think they could do a better job for the man they are working for. We have a large outfit in Missouri that has done a pretty good job, especially in one other breed, because the man in that breed has done more than others, and they have set out to try to build a breeding program for their customers. In other words, they will have two bulls, if two bulls are needed in that territory, and they try to get two full brothers or as closely to the same line of breeding and the same similar characteristics as possible. When those bulls are through in that area, they try to bring in two more to the fellow who is using that line of breeding.

MR. KINGSTON: There is another thing that is an important factor, and that is relationship between the herd technician and the farmer whom he is servicing. In order to be successful there must be close cooperation in that respect; watching the heat periods and timing of the services, and things of that sort. A large percentage of farmers and farmer-breeders will never be able to successfully use artificial insemination.

MR. SLY: I think we have very definitely had cases in New York state of farmers who never paid much attention to the kind of sire they had. Artificial insemination has started them using pure bred sires, and some of these fellows decided they wanted to be breeders and develop a program of their own. I think a large percentage are doing that. Men who started with the pure bred sire business by artificial insemination are coming around and wanting to own their own sires.

MODERATOR KNOX: ***What is the difference in the price that buyers will pay for bull calves out of cows with high pressured 700 and 800 pound records as compared with bull calves out of cows that may be fundamentally better cows but that have 10 months-twice-a-day milking records of 400 or 500 pounds of fat?***

MR. KINGSTON: I have seen cows that have been high pressured and milked 300 days, twice-a-day, and I think that is bad and dangerous. I also have seen cows milked three times a day, fed with intelligence and handled in a way that would gauge their production ability. Another thing of tremendous importance to the Guernsey breed is persistency of production. When you shorten a lactation record there is always some danger of losing that persistency. All cows do not breed back when you think they should.

In some instances they will milk and start off well, but are dry in four or five months time. That is not a profitable cow.

MODERATOR KNOX: Del, I don't know if you can answer this man's question about the difference of price?

MR. KINGSTON: Yes, I think perhaps the farmer-breeders are at fault in that respect. They want high records on these cows for some reason or another. They pay more for a bull out of a cow with a three-time record of 700 pounds than they would for a bull out of a cow with a 550-pound record on twice-a-day milking.

Now that seems to be the fault of the individual that wants that particular animal.

MR. SLY: I happen to know of a case where a man said he wanted a bull out of a cow with a 700-pound record, and we sent him a pedigree on a cow with a 696 record, twice-a-day for ten months, and he returned it and said the cow didn't have enough production. They don't stop to think how these records were made—if they were run in a good sensible way or whether they were pushed.

MR. KINGSTON: I think most of the breeders, established breeders in this country, are running their cows in a sane and sensible manner. I know of many herds that have made nice records on twice-a-day milking.

MR. SLY: Pushing cows isn't confined to three-times-a-day milking. There are just as many farmers pushing cows on two milkings a day as on three.

MR. COARSEY: There is some evidence of prejudice on the part of those selecting bulls for Artificial Bull Associations as being in favor of 305-day, twice-a-day records. There is also some evidence that bulls are being proved under those conditions especially for that clientele, and they give them the works.

MR. RAINEY: We don't know whether this cow on twice-a-day milking can stand the pressure or not, but we do know this other cow has the ability to stand up under some pressure, and therefore has a little more persistency.

MODERATOR KNOX: It is almost impossible to answer the question because there are so many variabilities involved.

MR. ALLEN: It just isn't like the average American person, whether he is buying an automobile or a cow, or what have you, to buy a potentially good cow or a potentially good car, unless he knows the car is good. If they say it will do 90 miles an hour, if he so desires to drive that speed, he wants the car to be able to make it. And we must prove the cow, and make the 900-pound record, as the case might be. And it might be a pretty hard job to sell a bull out of a herd unless she has actually produced the fat and milk.

MR. COARSEY: I have been debating whether I should say this because several of us are farm managers, but the average farmer-breeder who does not set himself up as being qualified to select a sire and determine the price, would be infinitely better off in picking some establishment, that he had confidence in, and go there and tell them what his problem is and ask them to help him select his sire.

MODERATOR KNOX: ***How come, at the present time, that there are men with the gift of gab that are merchandising what might be called average bulls readily at from $125 to $200 a head, whereas some other breeders who are testing constantly and are doing the things that put value in their cattle but do not have that gift of gab, find the bull market stagnant and not much market for the medium class of bulls?***

MR. RAINEY: That applies to most anything. It goes back to salesmanship, the quality of the cattle, the herd, the man, and the whole thing back of it, I believe. Just the gift of gab wouldn't sell the bull, if you don't have the background.

MR. ALLEN: I think that is very definitely proved.

MR. SLY: I don't think his gift of gab sells his bull. I think he has good cattle if he can sell them. Too many confuse quality of cattle with gift of gab.

MODERATOR KNOX: ***Can an owner of pure bred females build a sound breeding program if he does not own his own bulls or control his own bulls?***

MR. RAINEY: I don't believe he can, too well, unless he ties up with some breeding establishment.

MODERATOR KNOX: I had an interesting thing happen a year ago. I was traveling with the manager of one of the larger Holstein establishments. He told me of a little incident. He was making a trip from one state to another. A man in the back seat, who had just established a new herd and was buying bulls to get his herd underway, was visiting with this fellow, and he said, "How come you haven't tried to sell me a bull on this trip?" This friend

of mine said, "I don't want to sell you a bull." And he asked, "Why not?" "If I sell you a bull," replied my friend, "you wouldn't come back here, and you are not going to build up a breeding program. You are buying bulls. If you come out and work several days, we will build a breeding program for you. You must know what you have got to build upon. Then I would sell you a bull."

MODERATOR KNOX: *What is the responsibility of the breeder, or rather the bull owner, if he accepts outside service, with reference to the records of that service?*

MR. COARSEY: I assume that question means who is responsible when they breed a cow and what she is bred to?

MR. SLY: The man who owns the cow is responsible to know what she is bred to.

MR. COARSEY: The man who signs the service certificate should also know.

MR. RAINEY: I think in that case both of them.

MODERATOR KNOX: Here is a question that has a conditional answer.

How many herd bulls can a breeder afford to keep around, we will say, a breeder milking 10 cows? Milking 20 cows? Milking 30 cows? A breeder milking 50 cows or more?

MR. ALLEN: We milk 500 and we use three bulls.

MR. RAINEY: I think circumstances determine the answer. It is according to the quality of the herd. If you have just a mixed herd of grades, then use one good bull at a time, and try to follow him with another one to do the job. If you are breeding a pure bred herd, and you get past 20 cows and are really trying to build a breeding program, I think you should debate a long time before you cut a bull loose entirely to replace him with another bull. If you have a bull that you think is going to do the job for you and are pretty well pleased with his offspring, but you can't use him for a while except on the older cows, think it over before replacing him. There have been too many good bulls found too late in a small herd.

MR. ALLEN: I agree with that very definitely. In our particular operation we don't sell the bulls until the cross section of daughters has been proved. If he is a good one, we, of course, keep him and if he isn't a good one we don't wish him off on our neighbors. We load him up and send him to the butcher.

MR. SLY: I think it is necessary in a good breeding program to have some young bulls coming on all the time. I know in too many cases pure bred herds haven't fortified themselves with young bulls, and it is too late when the old sires have gone by. It is so easy for something to happen to a good brood sire and it is our practice to have several young bulls coming on. If we were smart enough to pick a good young bull at that time we wouldn't have to have several, but I don't think anyone would be smart enough to pick just one sire for their breeding program. Of course, the small breeder cannot carry those young sires, and I think if he possibly can do it, it is best for him to have one sire at least, partially proved, and another young sire coming up so he will begin to know where he is going with the second sire when the older sire has to be disposed of.

MR. KINGSTON: There is quite a problem in that respect. I have seen farmer-breeders develop great herds of cows. The daughters of a bull have been really outstanding. I have also seen them make the mistake of doubling back on the bull very quickly. Give them 10 years of time and they have just a group of ordinary cattle. Perhaps it would have been better to trade sires.

MR. SLY: One Pennsylvania group is a good example of several small breeders that are working together. They own several sires, all the same blood lines, and continue each year to add another sire so that they are always proving some young bulls and yet they all have the use of these sires. It is being worked out exceptionally well.

MR. RAINEY: I think it is a good system for a few small breeders who are in an area to try to work together on that deal if they want their own bulls.

MODERATOR KNOX: The final question under Bull Management, is the $64. question.

How can I sell more bulls?

The answer given is: Test for production; show at fairs; attend local and district meetings; take active part in all Guernsey activities; keep your farm and herd in top condition at all times, visit other breeders, and advertise in the Guernsey Breeders' Journal and local farm publications.

MR. RAINEY: In addition to that, if you have the kind of cattle the other fellow wants, then your job is pretty well done.

MR. KINGSTON: In other words, cattle that satisfy.

MR. RAINEY: That is right.

New State Champions

DELAWARE

Sr4 HIR — Jenny's Fourth Leader 901249, 11402 pounds milk, 553 pounds butter fat (730 T. M.). Breeder, A. Sonnin Krebs & Johanne K. Dunn, Wilmington. Owner, Clarence Fraim & Daniel E. Harris, Newark.

GEORGIA

Jr2 HIR — Nejasco Emory's Nancy 1035024, 7217 pounds milk, 435 pounds butter fat (730 T. M.). Breeder, Grady N. Coker, Canton. Owner, Georgia Experiment Station, Experiment.

ILLINOIS

Jr4 305C 3x — Red Fawn's Siss 876909, 10169 pounds milk, 537 pounds butter fat (915 T. M.). Breeder, W. H. Steele, Pewaukee, Wis. Owner, The Quaker Oats Company, Barrington.

MASSACHUSETTS

Sr2 HIR — Sheldegren Norma 1004713, 14030 pounds milk, 771 pounds butter fat (1095 T. M.). Breeder and owner, Harry F. Koch, Greenfield.

MINNESOTA

Jr2 HIR — Clover Glen Tribute's Milly 1094770, 10575 pounds milk, 630 pounds butter fat (1095 T. M.). Breeder and owner, H. C. Hanson, Barnum.

NORTH CAROLINA

Sr2 365C — Shoal Falls Compliment's Reba 990778, 14387 pounds milk, 828 pounds butter fat (1095 T. M.). Breeder and owner, Shoal Falls Farm, Inc., Hendersonville.

Sr3 HIR — Hamhurst D. B. Victoria 952468, 11222 pounds milk, 663 pounds butter fat (730 T. M.). Breeder, T. R. Hamilton, Burkeville, Va. Owner, Clarence Edwin Knight, Guilford College.

PENNSYLVANIA

Jr4 365C — Pebble Hill Coronet's Debutante 861992, 19464 pounds milk, 907 pounds butter fat (1095 T. M.). Breeder and owner, F. N. & T. M. Shaw, Doylestown.

Chat . . .

The milking barn at Howland Farm, owned by Weston Howland, Brattleboro, Vt., was completely destroyed by fire on October 8. The two haykeepers and two silos were also destroyed. Three valuable cows were lost in the fire, Chedco Bud, Howland Master's Lermosia and Howland Select's Honeymoon. The remainder of the herd was saved. Quarters have been built in a shed to house the cattle.

Turnover of Dairy Bulls in Artificial Insemination

By R. B. Becker
and P. T. Dix Arnold
University of Florida

How long are dairy bulls retained in service in artificial breeding associations and why do they leave?

The answers lie partly in the ages of bulls placed in service, partly in management, and partly in natural causes for removal. When unproved bulls are selected, a fraction of them fail to achieve satisfactory daughter-dam comparisons of production. Unfortunately, present attainment of breeders' skill is not such as to eliminate poor transmitters. Bulls that transmitted an unsatisfactory level of production will not be considered in this study.

Records were at hand on December 10, 1949, of 41 desirable bulls born prior to January 1, 1935, whose age group (15 years or older) no longer was in artificial service. Records of bulls born after that date would distort that portion of the results attributable to age. Forty-one records give only an indication. The supply of proved bulls was such that relatively few unproved bulls of that age group were used in artificial service. The average duration of service of these 41 bulls is given in Chart I.

Twenty-one of these bulls were discarded because of low conception rate —a cause which Dr. J. W. Bartlett of the New Jersey Station believes could be corrected with some animals, perhaps by rest, or less frequent collections.

Usefulness of 20 bulls terminated from natural causes—five because of infertile semen; one with rheumatism; two for advanced age; one Holstein transmitted red color to some calves; one reacted to Brucellosis test. One had lumpy jaw (actinomycosis); one a kidney disorder, and two undiagnosed poor physical condition. Two suffered injuries for which they went to the butcher. Three died when 11 to past 14 years old, and one because of a wire in the heart. Hence, death took four bulls, while the remainder were salvaged for beef.

Only 41 records of bulls born before January 1, 1935, and used in artificial service, represent age groups whereby no age distortion would be involved in analysis of their records for "useful life-span." These 41 bulls are too small a sample for their records to present a representative picture, but they provide an indication of what may be expected. As records are added through cooperation of bull stud managers, greater reliability will be gained in later annual age-group tabulations. Distortion from use of all records at hand lies in the fact that many bulls of later age-groups still are in active service.

Most of these 41 proved bulls were five to nine years old when placed in artificial service. Their average period in artificial use was 3.0 years, with a range of 0.17 to 8.39 years. Twenty-seven per cent (11 animals) of them were usable less than one year under artificial use, as seen in Chart II. Twenty-four per cent (10 animals) were used from 5.0 to 8.39 years after entering artificial service at past five years of age. One bull was past 15½ years old at time of last effective service.

As the practice of artificial breeding expanded, the supply of good proved bulls was inadequate for the needs, and young bulls were tried along with desirably proved bulls.

Some 248 records have been accumulated on causes of losses of bulls from artificial service. These records were grouped according to actual ages at last effective service. Since numbers of bulls born in the same years, yet are active, a tabulation at present may distort any analysis toward the younger ages. They are presented, however, to call attention to some losses which could be prevented or delayed in the future.

Of these 248 desirable bulls, 56 per cent were removed from artificial service because of low breeding efficiency. As Prof. J. W. Bartlett pointed out recently, some of them might have been returned to service by a period of rest. Whether the expense would have been justifiable, depends on value of the animals as transmitters. Nearly an additional 10 per cent were regarded as totally sterile. Accidents and injuries took 4.4 per cent.

Lumpy jaw and foreign bodies each accounted for 3.2 per cent of the losses. Paralysis, whether from embolism or spinal injuries, accounted for 2.8 per cent, and Brucellosis for 2.4 per cent of the losses.

At least 192 of the 248 bulls were salvaged for beef. Interpretation of the replies was uncertain on some, while 34 animals (14 per cent) died or were killed because of various conditions or diseases. (See Chart III.)

Apparently, low breeding efficiency is detected sooner with bulls in artificial service than under natural use. Some of these bulls might have been satisfactory in natural use, but their spermatozoa would not stand dilution, refrigeration and shipment. By knowing causes, will closer observation and good management in bull studs delay or reduce some losses encountered frequently, such as lumpy jaw, foreign bodies, etc., and thus extend the useful life of valuable animals? Certainly, the wide distribution of semen from good bulls justifies some effort toward extending their period of service.

Chart I. Average Useful Life of 41 Bulls Born Before January 1, 1935, in Artificial Service.

Number in Age Group	Average Age at First Artificial Use	Average Useful Period in Artificial Service: Range	Average Useful Period in Artificial Service: Average
	Years	Years	Years
4	5.36	0.32—7.82	5.25
10	6.52	1.17—8.39	5.75
7	7.55	0.53—5.44	2.48
9	8.40	0.17—6.69	3.09
6	9.45	0.48—5.17	2.49
2	10.53	1.31—2.79	2.05
2	11.43	0.92—1.16	1.09
1	12.55	0.22	0.22

These 41 bulls left the studs for the following reasons:

	Number	Percentage
Reduced fertility	21	54
Infertile semen	5	12
Died (11 to 14 years old)	3	7
Advanced age	2	5
Injuries (beef)	2	5
Poor physical condition	2	5
Brucellosis reactor	1	2
Kidney trouble	1	2
Lumpy jaw	1	2
Rheumatism	1	2
Transmitted red color (Holstein)	1	2
Wire in heart (died)	1	2
	41	100

Chart II. Distribution According to Age and Period of Artificial Use of 41 Bulls Born Before January 1, 1935.

Time in Artificial Service	Age in Years at Beginning of Artificial Service								Total Animals
Years	*5*	*6*	*7*	*8*	*9*	*10*	*11*	*12*	
Under 1	1		1	3	2		2	2	11
1 to 2		1	3	1		1	1		7
2 to 3		1	3	1	2	1			8
3 to 4		2		1	1				4
4 to 5		1							1
5 to 6		1	1	1	1				4
6 to 7		1		2					3
7 to 8	2								2
Over 8		1							1
Total Animals	3	8	8	9	6	2	3	2	41

Chart III. Causes of Removal of 248 Bulls of Various Ages from Use in Artificial Breeding.

Age at last use:	Under 5 years	5-10 years	11 years or over	Total	Percentage
Low efficiency	7	101	32	140	56.4
Sterile	2	10	6	18	7.3
Dead sperms		5	3	6	2.4
Cause not stated	1	4	6	11	4.4
Death not diagnosed		4	2	6	2.4
Refused to work		4		4	1.6
Accidents, injuries, bull fights, fire	3	7	1	11	4.4
Arthritis		2		2	.8
Brucellosis	2	4		6	2.4
Blood vessel rupture		1		1	.4
Digestive diseases		2		2	.8
Foreign bodies		8		8	3.2
Heart trouble		1		1	.4
Johne's disease		1		1	.4
Kidney disease		1		1	.4
Lameness, poor feet and legs		3	1	4	1.6
Lumpy jaw	3	5		8	3.2
Paralysis		4	3	7	2.8
Peritonitis		1		1	.4
Pneumonia		3		3	1.2
Poor physical condition		2		2	.8
Rupture	1			1	.4
"Spinal disease"	1			1	.4
Tumors and abscesses	1	2		3	1.2
Total	21	173	54	248	
Per Cent	8.4%	69.8%	21.8%		100.0%

International Dairy Exposition

THE second International Dairy Exposition, held at Indianapolis, Ind., on October 7 to 14, proved to be a great show. With most of the top herds coming from the National Guernsey Show held at Waterloo the previous week, supplemented by many herds from Indiana and Ohio, much of the same quality was present. It was a show well worth seeing as the 227 head were paraded before Judge H. H. Kildee, the dean of judges in America. As usual, Judge Kildee's decisions were well received. Where changes were made in the placings, there were generally two reasons for such changes, first, local entries in each section were different, and second, some animals showed better at Indianapolis than at Waterloo.

Thirty-six breeders won at least one ribbon in the first 10 places and the blue ribbons were divided between five exhibitors, with McDonald Farms winning seven, Curtiss Candy Company six, Brays Island three and Adohr and Baright one each.

Championship awards in the bulls all went to McDonald Farms, with McDonald Farms Ideal Mars, owned jointly by J. M. McDonald, Cortland, N. Y., and Clarence Marsh, Canandaigua, N. Y., taking the senior and grand championship, and McDonald Farms Steadfast Odin, owned by J. M. McDonald and Paul Schepflin, Fremont, Ohio, won the junior championship. McDonald Farms High Neptune, owned by J. M. McDonald, was awarded the reserve grand championship.

In the female awards, Afton's Golden Marie, owned by Curtiss Candy Company, Cary, Ill., won the grand championship, with Adohr Eldor Pearlette, owned by Adohr Farms, Camarillo, Calif., winning the reserve grand championship. One of the big thrills in the show came in the winning of the junior championship by Hagan Farms Sue, owned by Gilbert Baright, Poughkeepsie, N. Y. Gilbert is a 4-H club boy and won the same honor at the New York State Fair. "Sue" was shown in the ring by Warren Wigsten, who as a former club boy won many honors as a showman.

The same thrill was reenacted in the aged cow class when Judge Kildee saw for the first time the former grand champions at the National Guernsey Show, Afton's Golden Marie and Adohr Eldor Pearlette. Every person in the fine ring of spectators stood while this battle was being enacted. It was a great class of 21 aged cows, many of which had been state champions, and nearly all having records. After much deliberation and a very careful examination by the judge, the honor of heading the group was given to "Marie" while "Pearlette" was placed second. Red Cross Bright Dame, owned by Brays Island Plantation, Inc., took her position in third place the same as the previous week. This class was so good that many animals in the lower brackets could have won at a large number of state fairs.

In the best udder class, most of the breeders on the side lines would have been pleased to have had the last 10 in their herds. Here, again, "Marie" and "Pearlette" took their places at the head of the line.

"A beautiful ring of senior yearling heifers, about as good as I have seen," was the comment of the judge when judging that class of 26 entries. It was in this class that the 4-H heifer, Hagan Farms Sue, had to battle for her position, but she won and went on to junior champion female.

The judge remarked that the bull calf class of 19 entries, included a lot of fine dairy bulls, with size and quality, and here he picked Curtiss Candy

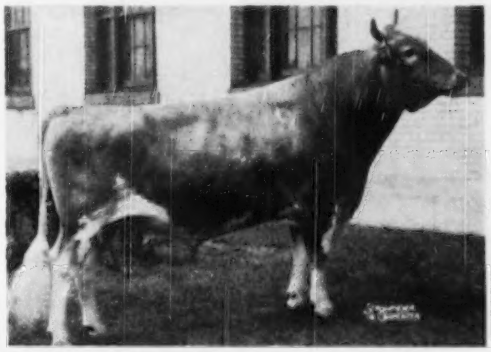

McDonald Farms Ideal Mars, senior and grand champion bull at the International Dairy Exposition, owned by J. M. McDonald, Cortland, N. Y., and Clarence Marsh, Canandaigua, N. Y.

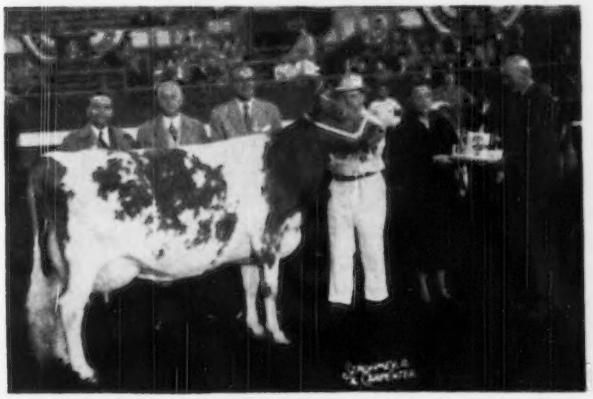

Presentation of Grand Champion Trophy, won by Afton's Golden Marie, owned by Curtiss Candy Company, Cary, Ill. Left to right: Delbert Kingston, Otto Schnering, Roy Seitz, Mrs. Otto Schnering and Fred Sietz.

Navigator to lead the group. The largest class in the show was made up of 32 heifer calves, with Curtiss Candy Oriole leading.

The show was very representative, with entries from California to New York and South Carolina in the east and south, and from Michigan to Oklahoma in the mid-west. A splendid piece of timing was worked out by the barn management, as the classes were presented to the judge without any waiting on the part of the animals leaving and entering the ring.

The energetic sponsors of the International Dairy Exposition at Indianapolis were well pleased with their first renewal of this great event. Under the leadership of president H. C. Krannert, the owner of Normandy Farm, New Augusta, Ind., vice-president Fred Siess, Big Springs Farm, Lebanon, Ind., both Guernsey breeders, and the executive vice-president and manager, Oscar A. Swank, they produced a show which excelled by a considerable margin last year's quality of cattle, attendance and exhibits, both in dairy products and machinery. There was a determined expressed intent to further improve the detail problems of management before next year.

The experience of this show from many angles definitely indicates that the original concept of a great International Dairy Exposition at Indianapolis is sound. The location, hotel facilities and the outstanding equipment of the Indiana State Fairgrounds furnishes a sound foundation. Governor Henry F. Schricker, at the Guernsey dinner on Tuesday evening, well expressed the famous Hoosier hospitality which, above all, tops off the soundness of the dream for a permanent exposition.

A most popular feature was the showing of the quintuplets where the mother and four of the five Guernsey calves were on exhibition. Dot, a four-year-old Guernsey grade, had eight calves in less than a year. She had triplets on July 19, 1949, and on July 11, 1950, gave birth to five more, four of which are living, as one died after birth.

Waldo Walsworth, Holton, Mich., is the owner and Dr. H. J. Hollinger was the attending veterinarian. She was artificially bred to Silver Hills Aristocrat, one of the pure bred Guernsey bulls in the Michigan State A. B. C., East Lansing.

Guernsey Banquet

An informal Guernsey banquet was held with 157 breeders and their friends attending. R. H. McMurtrie, a member of the Executive Committee of The American Guernsey Cattle Club, acted as master of ceremonies and introduced prominent breeders and others to the group. President H. C. Krannert, of the International Dairy Exposition, greeted the breeders to the show and to Indiana, and stated that it was the hope and desire of the exposition officials that the show continue to promote all dairy breeds. He also extended the real Hoosier hospitality to all.

Others introduced were Kent B. Hayes, vice-president of The American Guernsey Cattle Club, J. M. McDonald, also a member of the committee, Fred Siess, vice-president of the Exposition, Oliver M. Burton, president

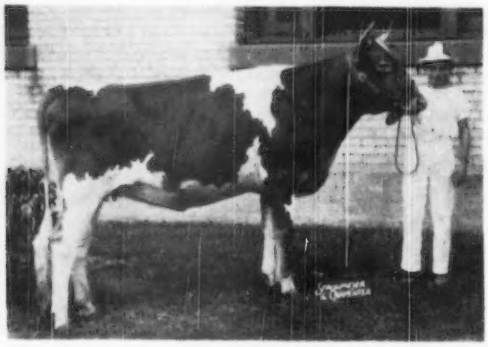

Hagan Farms Sue, junior champion female at the International Dairy Exposition, with her owner, Gilbert Barright, Poughkeepsie, N. Y. "Sue" was also 4-H grand champion.

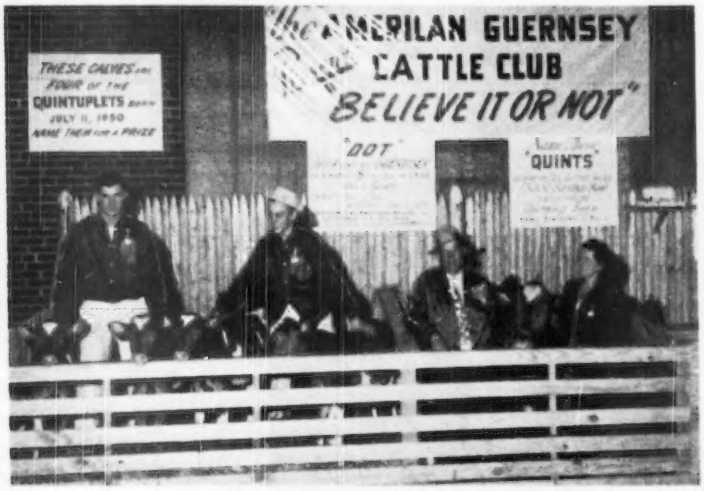

Guernsey booth and exhibit of Guernsey Quintuplets, with the Walsworth family and Russell Oslun, tester, at the left.

Part of the party at the Guernsey Banquet. Left to right: Louis McL. Merryman, H. C. Krannert, Mrs. Schricker, R. H. McMurtrie, R. L. Holden, Mrs. McMurtrie, Governor Schricker, Mrs. Krannert and Elsworth W. Bunce.

of the Illinois G. B. A., Judge H. H. Kildee, Jake Tanis, from New Jersey, and K. C. Sly, Delbert Kingston and Joe Simmons, who were finishing 30 years as showmen.

Governor Henry F. Schricker brought out the fact that the Exposition was located in the heart of the Nation, and he hoped would become inbedded in the hearts of the people who come to visit it. Governor Schricker also stated he was deeply interest in GOLDEN GUERNSEY milk as he and Mrs. Schricker were patrons of one of the fine distributors of the product in the city of Indianapolis. He further stated that he would be looking forward to the third show in 1951 and many more in the future.

After the Governor, George and Mrs. Newlin from New Jersey were introduced, as well as the representatives of the Club.

Following is the list of awards:

SENIOR AND GRAND CHAMPION BULL

McDonald Farms Ideal Mars, J. M. McDonald, Cortland, N. Y., and Clarence Marsh, Canandaigua, N. Y.

RESERVE CHAMPION BULL

McDonald Farms High Neptune, J. M. McDonald.

JUNIOR CHAMPION BULL

McDonald Farms Steadfast Odin, J. M. McDonald & Paul Schepflin, Fremont, Ohio.

SENIOR AND GRAND CHAMPION FEMALE

Afton's Golden Marie, Curtiss Candy Company, Cary, Ill.

RESERVE CHAMPION FEMALE

Adohr Eldor Pearlette, Adohr Farms, Camarillo, Calif.

JUNIOR CHAMPION FEMALE

Hagan Farms Sue, Gilbert Bartight, Poughkeepsie, N. Y.

BULL CALF, 4 MONTHS AND UNDER 12
(19 in Class)

1, Curtiss Candy Navigator, Curtiss Candy Co.; 2, McDonald Farms Lucky Osage, J. M. McDonald; 3, Curtiss Candy Fabron, Curtiss Candy Co.; 4, Cooper's Valiant Lad, Tom Cooper; 5, Coronal Glamout Boy, George H. Recker & Son, Yorkshire, Ohio; 6, McDonald Farms Steadfast Olen, J. M. McDonald; 7, Meadow Lodge Lucky Select, Kent B. Hayes; 8, Sun-Blest Farms Valiant, Homer Frahm, Celina, Ohio; 9, Lakewood Noble Commander, Lakewood Farm, Malcolm J. Boyle, Trustee, Mundelein, Ill.; 10, Eagle Valley N. S. Majesty, J. K. Lilly, Jr., Indianapolis, Ind.

Adohr Eldor Pearlette, reserve champion female at the International Dairy Exposition, owned by Adohr Farms, Camarillo, Calif.

BULL, 1 YEAR AND UNDER 18 MONTHS
(Nine in Class)

1, McDonald Farms Steadfast Odin, J. M. McDonald & Paul Schepflin; 2, Happyholme Crown Ambler, George W. Emde, Lodi, Calif.; 3, Cooper Actor's Sonny, Tom Cooper; 4, Curtiss Candy Major Curtiss, Curtiss Candy Company; 5, McDonald Farms Steadfast Orion, J. M. McDonald; 6, Meadow Lodge Sweet Boy, Kent B. Hayes; 7, Normandy Matchless, Herman C. Krannert; 8, Great Oak's Searchlight Glory, J. D. Clifton & M. L. Barker, Lebanon, Ind.; 9, Eagle Valley J. Golden, J. K. Lilly, Jr.

BULL, 18 MONTHS AND UNDER 2 YEARS
(Nine in Class)

1, McDonald Farms High North Star, J. M. McDonald, G. C. Begent & E. J. Barrett, Ithaca, N. Y.; 2, Lyrene Golden Maxim, Lyle Hunsberger, Grand Rapids, Mich.; 3, Signet's Loraine's Valorous, Peter B. Lehman, Decatur, Ind.; 4, Meadow Lodge

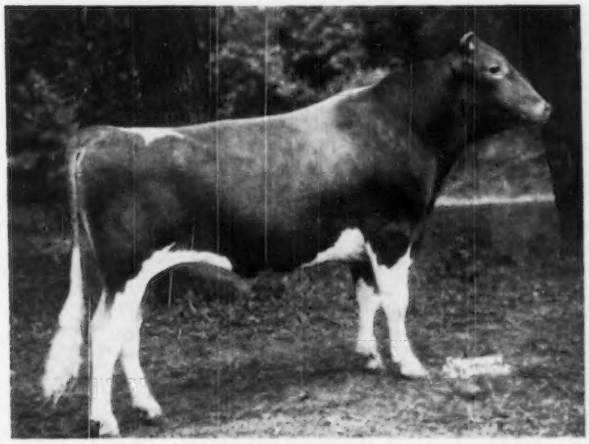

McDonald Farms High Neptune, reserve champion bull at the International Dairy Exposition, owned by J. M. McDonald, Cortland, N. Y.

Armistice, Kent B. Hayes; 5, Curtiss Candy Fascinator, Curtiss Candy Company; 6, Curtiss Candy Col. Hydrangea, Lakewood Farm, Malcolm J. Boyle, Trustee; 7, Curtiss Candy Levity Curtiss, Curtiss Candy Company; 8, Green Pine Royal Prince, Keith Bussard & Merle McGonegal, Greentown, Ind.; 9, Osage Sunlight Diamond, Thomas E. Wood, St. Martin, Ohio.

BULL, 2 YEARS AND UNDER 3
(12 in Class)

1, McDonald Farms High Neptune, J. M. McDonald; 2, Lyrene May's Prince, Elmer F. Frahm, Frankenmuth, Mich.; 3, Kingendale Levity's Victory, Russell P. Engle, Winchester, Ind.; 4, Curtiss Candy Levity Ivanhoe, Lakewood Farm, Malcolm J. Boyle, Trustee; 5, Meadow Lodge Kingmaker, W. H. & Richard Lane, Camden, Ind.; 6, Curtiss Candy Magistrate, Curtiss Candy Company; 7, Golden Grange W. R. O. Dipper, C. W. Bohlander & Sons, Elwood, Ind.; 8, Cooper's Herald, Tom Cooper; 9, Gray Haven Levity Rambler, Ralph Henschen, Bowling Green, Ohio; 10, McDonald Farms S. Noblyborn, J. K. Lilly, Jr.

BULL, 3 YEARS AND OVER
(10 in Class)

1, McDonald Farms Ideal Mars, J. M. McDonald & Clarence Marsh; 2, Curtiss Candy Levity Peer, Curtiss Candy Company; 3, Welcome-In Chum's Special, Quincy A. Morris, Hillsboro, Ohio; 4, McDonald Farms Pre Lucky Boy, Curtiss Candy Company; 5, Franchester Commando Ace, Gail E. Heifner, Sullivan, Ohio; 6, Alert of Ernray's Rose, Edwin E. Busboom, Thomasboro, Ill.; 7, Fireside Gay Laddie, Meade Farnham & Son, Edgerton, Ohio; 8, Gayoso Levity Crown, Darius Kingen, Muncie, Ind.; 9, Cooper's Actor, Tom Cooper; 10, Sonny Acre's Magician, Keith Bussard & Merle McGonegal.

HEIFER CALF, 4 MONTHS AND UNDER 12
(32 in Class)

1, Curtiss Candy Oriole, Curtiss Candy Company; 2, McDonald Farms Lucky Opal, J. M. McDonald; 3, Kingendale Levity's Karat, Darius Kingen & Son; 4, McDonald Farms Fore Orchis, J. M. McDonald; 5, Cooper's Actor's Ink, Tom Cooper; 6, Adohr Climax Corinne, Adohr Farms, Camarillo, Calif.; 7, Curtiss Candy Lucky Destiny, Curtiss Candy Company; 8, Meadow Lodge Karzie, Kent B. Hayes; 9, Golden Acres Gertie Dew Drop, Robert Gene Cline, Whitestown, Ind.; 10, Meadow Lodge Lucky Q. Dahlia, Kent B. Hayes.

HEIFER, 1 YEAR AND UNDER 18 MONTHS
(29 in Class)

1, McDonald Farms Le Obelia, J. M. McDonald & Son; 2, Curtiss Candy Pewee, Curtiss Candy Company; 3, Meadow Lodge Gay Halma, Kent B. Hayes; 4, Curtiss Candy Lucky Lillian, Curtiss Candy Company; 5, Brays Island Princess, Brays Island Plantation, Inc.; 6, Kingendale Levity's Hopeful, Darius Kingen & Son; 7, McDonald Farms Le Orvilla, J. M. McDonald; 8, Cooper's Actor's Alimony, Tom Cooper; 9, Langmeadow Medita, Howard H. Colby, Rome, Mich.; 10, Meadow Lodge Klowta, Kent B. Hayes.

HEIFER, 18 MONTHS AND UNDER 2 YEARS
(26 in Class)

1, Hagan Farms Sue, Gilbert Baright, Poughkeepsie, N. Y.; 2, Liseter Flame's Larkspur, Jean L. A. du Pont, Newtown Square, Pa.; 3, Curtiss Candy Heir Barbee, Curtiss Candy Company; 4, Langmeadow Ivy Queen, J. M. McDonald; 5, Langmeadow Mada, Howard H. Colby; 6, Brays Island Royal Della, Brays Island Plantation, Inc.; 7, Cooper's Valencia, Tom Cooper; 8, Curtiss Candy Col. Rosy, Curtiss Candy Company; 9, Eagle Valley H. Gem, J. K. Lilly, Jr.; 10, Adohr Elite King's Edna, Adohr Farms.

COW, 2 YEARS AND UNDER 3
(25 in Class)

1, Brays Island Verona, Brays Island Plantation, Inc.; 2, Caumsett Indian Sunstone, C. G. Raible, Chesterland, Ohio; 3, Lookout Valley Levity Lucille, Curtiss Candy Company; 4, Curtiss Candy Swallow, Curtiss Candy Company; 5, Burton Lane's Coronation Nuggett, Oliver M. Burton, Lake Forest, Ill.; 6, Meadow Lodge King's Lilly, Kent B. Hayes; 7, McDonald Farms S. Music, J. M. McDonald; 8, Kingendale Levity's Spot, Darius Kingen & Son; 9, McDonald Farms King's Marella, J. M. McDonald; 10, Brays Island Charla, Brays Island Plantation, Inc.

COW, 3 YEARS AND UNDER 4
(19 in Class)

1, McDonald Farms D. Monogirl, J. M. McDonald; 2, South Wind Darnall's Adella, C. G. Raible; 3, Meadow Lodge Klow, Kent B. Hayes; 4, Cooper's Marlevity, Tom Cooper; 5, Curtiss Candy Humming Bird, Curtiss Candy Company; 6, McDonald Farms Pre Lidelia, J. M. McDonald; 7, Cesor Martha, Brays Island Plantation, Inc.; 8, Valley Oaks Velvet, Franklin R. Schoellerman, Galt, Calif.; 9, Kingendale Levity's Beth, Darius Kingen; 10, Brays Island Maxine, Brays Island Plantation, Inc.

COW, 4 YEARS AND UNDER 5
(17 in Class)

1, Horse Shoe Conrad's Croton, Brays Island Plantation, Inc.; 2, Happyholme Baroness Nettie, George W. Emde; 3, Adohr Son's Juanita, Adohr Farms; 4, Cesor Mur Max's Viva, Charles E. Sorensen, New Hudson, Mich.; 5, Meadow Lodge Climax's Jubilee, Kent B. Hayes; 6, Curtiss Candy Levity Prue, Curtiss Candy Company; 7, McDonald Farms D. Kathryn, J. M. McDonald; 8, McDonald Farms Pre Loretta, J. M. McDonald; 9, Burton Lane's Supreme May Rose, Oliver M. Burton; 10, Curtiss Candy Levity Mildred, Curtiss Candy Company.

COW, 5 YEARS AND OVER
(21 in Class)

1, Afton's Golden Marie, Curtiss Candy Company; 2, Adohr Eldor Pearlette, Adohr Farms; 3, Red Cross Bright Dame, Brays Island Plantation, Inc.; 4, Curtiss Candy Levity Destiny, Curtiss Candy Company; 5, McDonald Farms Pre Jedetta, J. M. McDonald; 6, Afton's Golden Keepsake, Oliver M. Burton; 7, Meadow Lodge Queen Mella, Kent B. Hayes; 8, McDonald Farms High Jilda, J. M. McDonald; 9, Riegeldale Mck King's Duchess, Brays Island Plantation, Inc.; 10, Golden Grange R. Meadow, Everett R. Beaty, Huntington, Ind.

COW, IN MILK JUDGED ON UDDER ALONE
(27 in Class)

1, Afton's Golden Marie, Curtiss Candy Company; 2, Adohr Eldor Pearlette, Adohr Farms; 3, South Wind Darnall's Adella, C. G. Raible; 4, Red Cross Bright Dame, Brays Island Plantation, Inc.; 5, McDonald Farms D. Monogirl, J. M. McDonald; 6, McDonald Farms Pre Jedetta, J. M. McDonald; 7, Brays Island Verona, Brays Island Plantation, Inc.; 8, Meadow Lodge Klow, Kent B. Hayes; 9, Eagle Valley Appollo's Mayme, J. K. Lilly, Jr.; 10, Golden Grange R. Evangeline, Everett R. Beaty.

DAIRY HERD

1, Curtiss Candy Company, showing Pansy's Patsy of Meadow Lane, Patsy's Jean of Meadow Lane, Afton's Golden Marie and Curtiss Candy Levity Destiny; 2, J. M. McDonald, showing McDonald Farms D. Monogirl, McDonald Farms Pre Jedetta, McDonald Farms D. Kathryn and McDonald Farms Pre Lidelia; 3, Brays Island Plantation, Inc., showing Riegeldale Mck King's Duchess, Brays Island Verona, Horse Shoe Conrad's Croton and Red Cross Bright Dame; 4, Kent B. Hayes, showing Meadow Lodge Klow, Meadow Lodge Kotis, Meadow Lodge Queen Mella and Meadow Lodge King's Lilly; 5, Everett R. Beaty, showing Golden Grange R. Meadow, Golden Grange R. Oma, Golden Grange R. Evangeline and Golden Grange R. Crescent; 6, Tom Cooper, showing Cooper's I. Kay, Cooper's Marlevity, Cooper's Janice and Meadow Lodge Kamille; 7, Darius Kingen & Son, showing Kingendale Levity's Sade, Kingendale Levity's Beth, Kingendale Savene and Kingendale Levity's Spot; 8, J. K. Lilly, Jr., showing Eagle Valley H. Rose, Eagle Valley's Appollo's Coy, Eagle Valley's Pearl and Eagle Valley Appollo's Golda; 9, Mr. and Mrs. Stacey Cox and Daughters, showing Eagle Valley C. Hassan's Marie, Eagle Valley Appollo's Rose, Eagle Valley Hassan's Florella and Eagle Valley Hassan's Renia.

BEST THREE FEMALES

1, Adohr Farm, showing Adohr Eldor Pearlette, Adohr Elite's King's Edna and Adohr Son's Juanita; 2, J. M. McDonald, showing McDonald Farms Pre Jedetta, McDonald Farms D. Monogirl and McDonald Farms Pre Lidelia; 3, Curtiss Candy Company, showing Curtiss Candy Humming Bird, Curtiss Candy Levity Destiny and Curtiss Candy Swallow; 4, Brays Island Plantation, Inc., showing Brays Island Verona, Brays Island Charla and Brays Island Bon-Ton's B-Cup; 5, Everett R. Beaty, showing Golden Grange R. Evangeline, Golden Grange R. Crescent and Golden Grange R. Meadow; 6, Kent B. Hayes, showing Meadow Lodge Klow, Meadow Lodge Climax's Jubilee and Meadow Lodge King's Lilly; 7, Tom Cooper, showing Cooper's Marlevity, Cooper's Janis and Cooper's I. Kay; 8, Darius Kingen & Son, showing Kingendale Levity's Hopeful, Kingendale Levity's Karat and Kingendale Levity's Sade; 9, Charles E. Sorensen, showing Cesor Mur Max's Viva, Cesor King's Melrose and Cesor Resolve's Belle; 10, Spesard Brothers, showing Eastman Jen's Priscilla, Eastman Jen's Nita and Fashion Patricia's Linda.

JUNIOR GET OF SIRE

1, Curtiss Candy Company on get of Curtiss Candy Levity Heir, showing Curtiss Candy Heir Barbee, Curtiss Candy Pewee, Curtiss Candy Oriole and Curtiss Candy Navigator; 2, J. M. McDonald on get of McDonald Farms Steadfast, showing McDonald Farms Steadfast Odin, McDonald Farms Steadfast Orion, McDonald Farms Steadfast Ona and McDonald Farms S. Nita Rose; 3, Tom Cooper on get of Cooper's Actor, showing Cooper's Actor's Ink, Cooper's Actor's Faith, Cooper's Actor's Alimony and Cooper's Actor's Sonny; 4, Kent B. Hayes on get of Meadow Lodge Lucky Knight, showing Meadow Lodge Lucky Deanna, Meadow Lodge Lucky Q. Dahlia, Meadow Lodge Lucky Select and Meadow Lodge Lucky Betty; 5, Darius Kingen & Son on get of Gayoso Levity Crown, showing Kingendale Levity's Hopeful, Kingendale Levity's Lena, Kingendale Levity's Karat and Kingendale Levity's Gay; 6, Brays Island Plantation, Inc., on get of Woodacres Royal Corinthian, showing Brays Island Royal Della, Brays Island Royal Marian, Brays Island Nero and Brays Island Royal Lily; 7, Mr. and Mrs. H. C. Krannert on get of Hominy Hill Financier, showing Normandy Violet, Normandy Fleurette, Normandy Denean and Normandy Rita.

GET OF SIRE

1, J. M. McDonald on get of McDonald Farms Prediction, showing McDonald Farms Pre Jedetta, McDonald Farms Pre Lura, McDonald Farms Pre Lynn and McDonald Farms Pre Lidelia; 2, Curtiss Candy Company on get of Green Meads Levity King,

showing Curtiss Candy Levity Prue, Curtiss Candy Levity Mildred, Curtiss Candy Levity Destiny and Curtiss Candy Levity Peer; 3, Everett R. Beaty on get of Meadow Lodge King's Raider, showing Golden Grange R. Meadow, Golden Grange R. Crescent, Golden Grange R. Oma and Golden Grange R. Evangeline; 4, Brays Island Plantation, Inc., on get of Cesor Bon-Ton's Premium, showing Brays Island Princess, Brays Island Charla, Brays Island Bon-Ton's B-Cup and Brays Island Verona; 5, Kent B. Hayes on get of Meadow Lodge Rex's Kingmaker, showing Meadow Lodge Koris, Meadow Lodge Kamille, Meadow Lodge Klow and Meadow Lodge Kingmaker; 6, J. K. Lilly, Jr., on get of Coronation Appollo, showing Eagle Valley Appollo's Golda, Eagle Valley Appollo's Coy, Eagle Valley Appollo's Aggie and Eagle Valley Appollo's Mayme; 7, Darius Kingen & Son on get of Gayoso Levity Crown, showing Kingendale Levity's Sade, Kingendale Levity's Spot, Kingendale Levity's Beth and Kingendale Levity's Victory; 8, Mr. and Mrs. Stacey Cox and Daughters on get of McDonald Farms Hassan, showing Eagle Valley H. Gem, Eagle Valley H. Rose, Eagle Valley Hassan's Florella and Eagle Valley Hassan's Renia.

PRODUCE OF DAM

1, Brays Island Plantation, Inc., on produce of Riegeldale Charlotte's B-Cup, showing Brays Island Charla and Brays Island Bon-Ton's B-Cup; 2, Everett R. Beaty on produce of Princess Meadow of Manitou, showing Golden Grange R. Meadow and Golden Grange R. Crescent; 3, Curtiss Candy Company on produce of Calculator's Marigold, showing Curtiss Candy Pewee and Curtiss Candy Humming Bird; 4, Kent B. Hayes on produce of Meadow Lodge R. Glow, showing Meadow Lodge Klow and Meadow Lodge Klowta; 5, Spesard Brothers on produce of Master's Jen of Walnut Corner, showing Eastman Jen's Priscilla and Eastman Jen's Nita; 6, Darius Kingen & Son on produce of Lone Elm Florabelle, showing Kingendale Levity's Lena and Kingendale Levity's Karat; 7, Mr. and Mrs. Stacey Cox and Daughters on produce of Eagle Valley Lord's Adelia, showing Eagle Valley Hassan's Renia and Eagle Valley Appollo's Rose; 8, J. K. Lilly, Jr., on produce of Eagle Valley Lord's Rose, showing Eagle Valley Appollo's Aggie and Eagle Valley H. Rose; 9, Russell Engle on produce of Fairlawn K. Hedy, showing Kingendale Levity's Victory and Kingendale Levity's Hopeful; 10, Robert Hansen on produce of Gray Haven Argo's Rosebloom, showing Gray Haven Levity's Rosalind and Gray Haven Levity Rambler.

STATE HERD

1, California; 2, Indiana; 3, Oklahoma; 4, Ohio; 5, Michigan.

PREMIER EXHIBITOR'S AWARD

Curtiss Candy Company.

PREMIER BREEDER'S AWARD

J. M. McDonald.

California State Fair

GUERNSEYS at the California State Fair were judged on September 4 in Sacramento by C. S. Rhode, University of Illinois, Urbanna. His placings were very consistent and his explanation of placings was enjoyed and appreciated by the large ringside of about 200 Guernsey breeders and friends from all parts of the state.

Senior and grand champion bull, Elm Lane King, was bred and exhibited by Mr. and Mrs. Burton H. Todd, Fresno. He was the winning two-year-old, and he was crowded closely for senior championship by the Adohr aged bull, Philosopher's Beau Geste, that is now past eight years of age. Happyholme Crown Ambler, the winning junior yearling, was bred and exhibited by George W. Emde, Lodi. According to Judge Rhode, he showed great development for his age and still showed a lot of dairy character and quality. Competing with him for junior championship was the winning senior yearling, Adohr Peter Pan Juan, owned by Adohr Farms; Elm Lane Chief, the top senior calf, and Elm Lane Taurus, the winning junior calf, both bred and owned by Mr. and Mrs. Burton H. Todd. The bulls were practically all home-bred and showed a lot of promise even down to the last place animals.

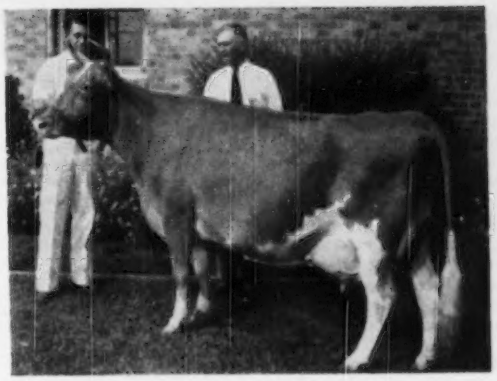

Adohr Eldor Pearlette, senior and grand champion female at the California State Fair, owned by Adohr Farms, Camarillo, Calif. "Pearlette" is shown with Max McGruer, herdman at Adohr, and Judge C. S. Rhode of the University of Illinois.

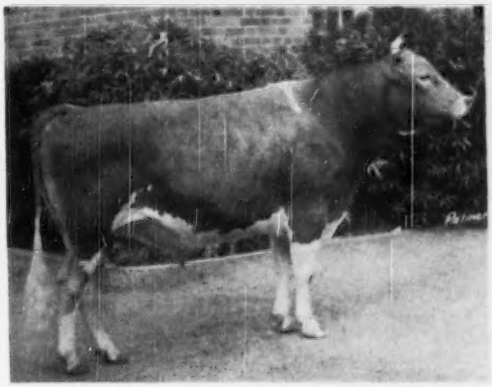

Elm Lane King, senior and grand champion bull at the California State Fair, owned by Mr. and Mrs. Burton H. Todd, Fresno, Calif.

In the female division, it was Adohr Eldor Pearlette, bred and exhibited by Adohr Farms, Camarillo, that won senior and grand championship again for the fourth time at California State Fair. It will be remembered that she was also named grand champion at the 1949 National Guernsey Show held at Waterloo, Iowa. She, likewise, won the best udder class. Others competing with her for senior championship were Happyholme Baroness Nettie, the top four-year-old, bred and exhibited by George W. Emde; Adohr King's Ingria, bred and exhibited by Adohr Farms, and Adohr Beau's Vaux, the top two-year-old, also bred and exhibited by Adohr Farms.

In the female junior division, the senior yearling heifer, Adohr Elite King's Edna, bred and exhibited by Adohr Farms, won junior championship over the junior yearling, Adohr Elite King's Teresa, bred and exhibited by Adohr Farms; the senior calf, Adohr Climax Corinne, bred and exhibited by Adohr Farms, and the junior calf, Elm Lane Calendula, that was bred and ex-

hibited by Mr. and Mrs. Burton H. Todd.

In the udder class, Adohr Eldor Pearlette, was closely followed by McDonald Farms King's Leah and Elm Lane Fuchsia, both owned by Mr. and Mrs. Burton H. Todd.

Adohr Farms won both the get of sire classes on animals sired by McDonald Farms Elite King, while Franklin R. Schoellerman, Galt, topped the produce of dam class with two females out of Ambler's Nellie.

The premier breeder and exhibitor banners were both won by Adohr Farms, with Mr. and Mrs. Burton H. Todd a close contender for both awards.

A special event was planned by Frank A. Loughary, secretary-manager of the California Guernsey Cattle Club, by crowning the 1950 Golden Guernsey Queen, Miss Diann Hale, daughter of Mr. and Mrs. J. W. Hale, Gridley, during the noon hour. Diann was a 4-H Club exhibitor at this year's fair and has won many top honors in past years, besides owning 17 registered Guernseys. Diann had the seat of honor during the afternoon show and passed out The American Guernsey Cattle Club Special Rosettes as the leaders paraded past her position in the ring.

Elmer J. Meadows, field representative of The American Guernsey Cattle Club, was ringmaster, while Phil Plocher, veterinarian student, College of Agriculture, Davis, assisted by checking all entries and passing out the fair ribbons.

Following is a list of awards:

SENIOR AND GRAND CHAMPION BULL

Elm Lane King, Mr. and Mrs. Burton H. Todd, Fresno.

JUNIOR CHAMPION BULL

Happyholme Crown Ambler, George W. Emde, Lodi.

SENIOR AND GRAND CHAMPION FEMALE

Adohr Eldor Pearlette, Merritt H. and Rhoda R. Adamson, Camarillo.

JUNIOR CHAMPION FEMALE

Adohr Elite King's Edna, Merritt H. and Rhoda R. Adamson.

BULL CALF, UNDER 6 MONTHS

1, Elm Lane Taurus, Mr. and Mrs. Burton H. Todd; 2, Adohr Pretor Matador, Merritt H. and Rhoda R. Adamson; 3, Elm Lane Apis, Mr. and Mrs. Burton H. Todd; 4, Valley Oaks Velmia's Maestro, Franklin R. Schoellerman, Galt; 5, Valley Oaks Ila's Ambler, Franklin R. Schoellerman.

BULL CALF, 6 MONTHS AND UNDER 12

1, Elm Lane Chief, Mr. and Mrs. Burton H. Todd; 2, Elm Lane Defiance, Mr. and Mrs. Burton H. Todd; 3, Old Adobe Merry Workman, R. Gambonini, Petaluma; 4, Adohr Elite King's Paddy, Merritt H. and Rhoda R. Adamson; 5, Valley Oaks Ruby's Captain, Franklin R. Schoellerman.

BULL, 1 YEAR AND UNDER 18 MONTHS

1, Happyholme Crown Ambler, George W. Emde; 2, Adohr Peter Pan Monitor, Merritt H. and Rhoda R. Adamson; 3, Valley Oaks Trudy's Master, Franklin R. Schoellerman; 4, Van de Kamp Sugar's Planter, Van de Kamp's Holland Dutch Bakers, Inc., Chino; 5, Valley Oaks Nellie's Major, Franklin R. Schoellerman.

BULL, 18 MONTHS AND UNDER 2 YEARS

1, Adohr Peter Pan Juan, Merritt H. and Rhoda R. Adamson; 2, Elm Lane Melvin, Mr. and Mrs. Burton H. Todd.

BULL, 2 YEARS AND UNDER 3

1, Elm Lane King, Mr. and Mrs. Burton H. Todd; 2, Adohr Beau's Bet, Merritt H. and Rhoda R. Adamson; 3, Elm Lane Champion, Mr. and Mrs. Burton H. Todd; 4, Valley Oaks Buford, Franklin R. Schoellerman and Benjamin Hensley, Elk Grove; 5, Sterliagold Melody Master, Van de Kamp's Holland Dutch Bakers, Inc.

BULL, 3 YEARS AND OVER

1, Philosopher's Beau Geste, Merritt H. and Rhoda R. Adamson; 2, Adohr Peacemaker's Pat, Merritt H. and Rhoda R. Adamson; 3, Curtiss Candy Noble Ace, Van de Kamp's Holland Dutch Bakers, Inc.; 4, Elm Lane Valor, Mr. and Mrs. Burton H. Todd.

HEIFER CALF, UNDER 6 MONTHS

1, Elm Lane Calendula, Mr. and Mrs. Burton H. Todd; 2, Elm Lane Rhodora, Mr. and Mrs. Burton H. Todd; 3, Adohr Elite King's Leah, Merritt H. and Rhoda R. Adamson; 4, Old Adobe Merry Daisy, R. Gambonini; 5, Van de Kamp Sugar's Kathie, Van de Kamp's Holland Dutch Bakers, Inc.

HEIFER CALF, 6 MONTHS AND UNDER 12

1, Adohr Climax Corinne, Merrit H. and Rhoda R. Adamson; 2, Adohr Elite King's Ingria, Merritt H. and Rhoda R. Adamson; 3, Adohr Peter Pan Dorella, Merritt H. and Rhoda R. Adamson; 4, Van de Kamp Sugar's Twiletta, Van de Kamp's Holland Dutch Bakers, Inc.; 5, Elm Lane Wee Rose Blossom, Mr. and Mrs. Burton H. Todd.

HEIFER, 1 YEAR AND UNDER 18 MONTHS

1, Adohr Elite King's Teresa, Merritt H. and Rhoda R. Adamson; 2, Adohr Royal Thiel, Merritt H. and Rhoda R. Adamson; 3, Elm Lane Dew Drop, Mr. and Mrs. Burton H. Todd; 4, Valley Oaks Ambler's Ilene, Franklin R. Schoellerman; 5, Valley Oaks Delinda, Franklin R. Schoellerman.

HEIFER, 18 MONTHS AND UNDER 2 YEARS

1, Adohr Elite King's Edna, Merritt H. and Rhoda R. Adamson; 2, Happyholme Windell, R. Gambonini; 3, Adohr Pharaoh's Shamrock, Merritt H. and Rhoda R. Adamson; 4, Van de Kamp Lance's Debbie, Van de Kamp's Holland Dutch Bakers, Inc.; 5, Elm Lane Salvia, Mr. and Mrs. Burton H. Todd.

COW, 2 YEARS AND UNDER 3

1, Adohr Beau's Vaux, Merritt H. and Rhoda R. Adamson; 2, Happyholme Crown Mazie, George W. Emde; 3, Adohr Beau's Pearlette, Merritt H. and Rhoda R. Adamson; 4, Valley Oaks Select Nobel, Franklin R. Schoellerman; 5, Adohr Beau's Josephine, Merritt H. and Rhoda R. Adamson.

COW, 3 YEARS AND UNDER 4

1, Adohr King's Ingria, Merritt H. and Rhoda R. Adamson; 2, McDonald Farms King's Leah, Mr. and Mrs. Burton H. Todd; 3, Adohr Leader's Minnie, Mr. and Mrs. Burton H. Todd; 4, Valley Oaks Velvet, Franklin R. Schoellerman; 5, Van de Kamp Sugar's Matilda, Van de Kamp's Holland Dutch Bakers, Inc.

COW, 4 YEARS AND UNDER 5

1, Happyholme Baroness Nettie, George W. Emde; 2, Adohr Son's Juanita, Merritt H. and Rhoda R. Adamson; 3, Van de Kamp Katinka, Van de Kamp's Holland Dutch Bakers, Inc.; 4, Valley Oaks Perfector's Nell, Franklin R. Schoellerman; 5, Adohr King's Primula, Merritt H. and Rhoda R. Adamson.

COW, 5 YEARS AND OVER

1, Adohr Eldor Pearlette, Merritt H. and Rhoda R. Adamson; 2, Elm Lane Fuchsia, Mr. and Mrs. Burton H. Todd; 3, Happyholme Pretorian's Velmia, Franklin R. Schoellerman; 4, Traveler's Centa, Franklin R. Schoellerman.

BEST UDDERED COW

1, Adohr Eldor Pearlette, Merritt H. and Rhoda R. Adamson; 2, McDonald Farms King's Leah, Mr. and Mrs. Burton H. Todd; 3, Elm Lane Fuchsia, Mr. and Mrs. Burton H. Todd; 4, Valley Oaks Velvet, Franklin R. Schoellerman; 5, Wescon's Norbeau's Souvenir, Western Consumer's Feed Company, Hynes.

GET OF SIRE

1, Merritt H. and Rhoda R. Adamson on get of McDonald Farms Elite King, showing Adohr King's Ingria, Adohr Elite King's Edna, Adohr Elite King's Teresa and Adohr Elite King's Ingria; 2, Merritt H. and Rhoda R. Adamson on get of Philosopher's Beau Geste, showing Adohr Beau's Bet, Adohr Beau's Vaux, Adohr Beau's Pearlette and Adohr's Beau's Josephine; 3, Mr. and Mrs. Burton H. Todd on get of McDonald Farms Fashion, showing Elm Lane King, Elm Lane Defiance, Elm Lane Fuchsia, and Elm Lane Dew Drop; 4, Franklin R. Schoellerman on get of Happyholme Perfector, showing Valley Oaks Buford, Valley Oaks Perfector's Nell, Valley Oaks Velvet and Valley Oaks Ila; 5, Van de Kamp's Holland Dutch Bakers, Inc., on get of Happyholme Royal Independence, showing Van de Kamp Sugar's Planter, Van de Kamp Sugar's Matilda, Van de Kamp Sugar's Kathie and Van de Kamp Sugar's Twiletta.

JUNIOR GET OF SIRE

1, Merritt H. and Rhoda R. Adamson on get of McDonald Farms Elite King, showing Adohr Elite King's Edna, Adohr Elite King's Teresa, Adohr Elite King's Ingria and Adohr Elite King's Leah; 2, Van de Kamp's Holland Dutch Bakers, Inc., on get of Van de Kamp Lancaster, showing Van de Kamp Lancaster's Stella, Van de Kamp Lance's Debbie, Van de Kamp Lance's Priscilla and Van de Kamp Glade; 3, Franklin R. Schollerman on get of Curtiss Candy Levity Ambler, showing Valley Oaks Trudy's Master, Valley Oaks Ambler's Ilene, Valley Oaks Ambler's Ivy and Valley Oaks Ambler's Velveteen; 4, Mr. and Mrs. Burton H. Todd on get of McDonald Farms His Landsman, showing Elm Lane Apis, Elm Lane Wee Rose Blossom, Elm Lane Calendula and Elm Lane Rhodora; 5, Mr. and Mrs. Burton H. Todd on get of Elm Lane Valor, showing Elm Lane Melvin, Elm Lane Chief, Elm Lane Taurus and Elm Lane May Rose.

PRODUCE OF DAM

1, Franklin R. Schoellerman on produce of Ambler's Nellie, showing Valley Oaks Perfector's Nell and Valley Oaks Select Nobel; 2, Merritt H. and Rhoda R. Adamson on produce of McDonald Farms Ingria, showing Adohr King's Ingria and Adohr Peter Pan Ingria; 3, Franklin R. Schoellerman on produce of Ferdinand's Evelyn, showing Valley Oaks Buford and Valley Oaks Commando's Elvira; 4, Franklin R. Schoellerman on produce of Happyholme Defender's Iola, showing Valley Oaks Ila and Valley Oaks Ambler's Ivy; 5, Van de Camp's Holland Dutch Bakers, Inc., on produce of Rancho Bet's Kate, showing Van de Kamp's Katinka and Van de Kamp Sugar's Kathie.

BEST 3 FEMALES BRED BY EXHIBITOR

1, Merritt H. and Rhoda R. Adamson, showing Adohr Eldor Pearlette, Adohr Son's Juanita and Adohr King's Ingria; 2, Van de Kamp's Holland Dutch Bakers, Inc., showing Van de Kamp Katinka, Van de Kamp Sugar's Matilda and Van de Kamp King's Maria; 3, Franklin R. Schoellerman, showing Valley Oaks Perfector's Nell, Valley Oaks Velvet and Valley Oaks Ila; 4, Mr. and Mrs. Burton H. Todd, showing Elm Lane Fuchsia, Elm Lane Dew Drop and Elm Lane Calendula.

DAIRY HERD

1, Merritt H. and Rhoda R. Adamson, showing Adohr Eldor Pearlette, Adohr Son's Juanita, Adohr King's Ingria and Adohr Beau's Vaux; 2, Mr. and Mrs. Burton

H. Todd, showing McDonald Farms King's Leah, Elm Lane Fuchsia, Adohr Leader's Minnie and Wandamere Princess Mary; 3, Franklin R. Schoellerman, showing Happyholme Pretorian's Valmia, Valley Oaks Perfector's Nell, Valley Oaks Velvet and Valley Oaks Ila; 4, Van de Kamp's Holland Dutch Bakers, Inc., showing Van de Kamp Katinka, Van de Kamp Sugar's Matilda, Van de Kamp Golden Stephanie and Van de Kamp King's Maria.

PREMIER BREEDER AND EXHIBITOR
Merritt H. and Rhoda R. Adamson.

Oregon State Fair

TWENTY-ONE Guernsey breeders from all parts of Oregon displayed what many thought was the best quality group ever displayed at the Oregon State Fair. They were judged on September 5, with Professor D. L. Fourt, Head of the Dairy Department, University of Idaho, Moscow, as judge. The breeders paraded 128 head past Judge Fourt, who found very uniformly good type animals for his tops, and his good reasons made it very easy to follow his placings. Competition was deep in practically all classes, especially in the producing cow classes.

The most interesting class was the 15 aged cows, where Judge Fourt found both his grand champion and reserve champion females. Ivy Oak La Peggy's Pet, bred by W. H. Brandt, Silverton, and owned and exhibited by M. C. Fleming, Troutdale, was named senior and grand champion, closely followed by Hood View Delight, bred by John Teuscher, Cherryville, and owned and exhibited by Vernon E. Boeckman, Sherwood. This made a beautiful pair of cows to start the class with, and both proved to be too much competition for the winning four-year-old, Wandamere Jade, the winning three-year-old, Wandamere Anson's Veronica, both bred and exhibited by M. C. Fleming, and the top two-year-old, Wilsona Farms Anita, that was bred and owned by Hans Leuthold, Tillamook. Outstanding production records were held by most of the tops in the aged cow class.

The ringside of over 200 watched this great demonstration of type and outstanding production with amazement, and made many very complimentary remarks regarding the excellent quality.

In the junior division, the winning senior calf, Wandamere Ann Veronica, bred and exhibited by M. C. Fleming, was named junior champion over the junior calf, Wilsona C. Janie, bred and exhibited by Hans Leuthold; Wandamere Anson's Mayola, the top senior yearling, bred and exhibited by M. C. Fleming, and the junior yearling, Windell Charlotte, bred and exhibited by Solon Spencer, Gresham.

Wandamere Allen's Pirate, the aged bull, bred and exhibited by M. C. Fleming, was made senior and grand champion, while the two-year-old, Wandamere Jean's Banker, owned by L. W. Erb, Albany, won reserve grand championship. In the junior division, the top junior yearling, Wandamere Frenchman, bred and exhibited by M. C. Fleming, was named junior champion, with Erb Farms Dolly's Dan, the senior yearling, bred and exhibited by L. W. Erb, the senior calf, Oregon's Steadfast, bred and exhibited by E. W. Boeckman, Sherwood, and the junior calf, Wandamere Jade's Jeff, bred and exhibited by M. C. Fleming, contenders for junior championship.

Best udder class was won by the reserve grand champion cow, Hood View Delight, owned by Vernon E. Boeckman; and the class for cows with over 610 pounds fat on 2x milking, 305 days, or 800 pounds fat on 3x milking, 365 days, was won by the grand champion, Ivy Oak La Peggy's Pet, with 822 pounds of fat, a State Champion in Sr4 class, owned by M. C. Fleming.

Mr. Fleming owned all the winning group classes, and in the get of sire class Fleming-bred bulls sired the top three gets, and in the junior get of sire class Fleming-bred bulls sired the top five gets.

The County herd class was again instituted this year, with Clackamas County winning first on animals owned by Josie Brothers, Oregon City, Vernon E. and E. W. Boeckman, Sherwood, Richard Boeckman, Sherwood, and Frank E. Meier, Oregon City. Second herd was won by Polk County, with cattle owned by McCulloch and Hobson, Fred Detering and Russell Hill. Third herd was Tillamook County on cattle owned by Hans Leuthold, Lloyd McKillip, Ralph Redberg and Alfred N. Marolf.

Elmer J. Meadows, field representative of The American Guernsey Cattle Club, acted as ringmaster, announcing the placings, with Howard Smith, County Agent, Tillamook, clerking the show and handing out the ribbons.

Following is a list of awards:

SENIOR AND GRAND CHAMPION BULL
Wandamere Allen's Pirate, M. C. Fleming, Troutdale.
RESERVE CHAMPION BULL
Wandamere Jean's Banker, L. W. Erb, Albany.
JUNIOR CHAMPION BULL
Wandamere Frenchman, M. C. Fleming.
SENIOR AND GRAND CHAMPION FEMALE
Ivy Oak La Peggy's Pet, M. C. Fleming.
RESERVE CHAMPION FEMALE
Hood View Delight, Vernon E. Boeckman, Sherwood.

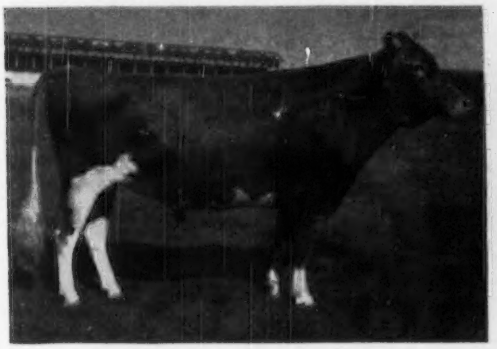

Wandamere Allen's Pirate, senior and grand champion bull at the Oregon State Fair, owned by M. C. Fleming, Troutdale, Ore.

Ivy Oak Le Peggy's Pet, senior and grand champion female at the Oregon State Fair, owned by M. C. Fleming, Troutdale, Ore.

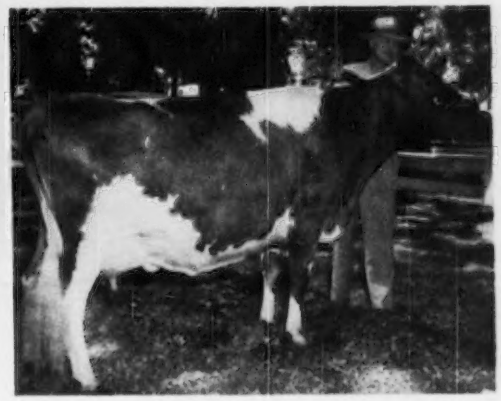

JUNIOR CHAMPION FEMALE

Wandamere Ann Veronica, M. C. Fleming.

BULL CALF, UNDER 6 MONTHS

1, Wandamere Jade's Jeff, M. C. Fleming; 2, Oregon's Rex Lad, E. W. Boeckman; 3, Wandamere Douglas Performer, M. C. Fleming; 4, Entry, Solon Spencer, Gresham; 5, Daybreak Pete, L. W. Erb.

BULL CALF, 6 MONTHS AND UNDER 12

1, Oregon's Steadfast, E. W. Boeckman, Sherwood; 2, Wandamere Anson's Jeweler, M. C. Fleming; 3, Wandamere Preston C., L. W. Erb; 4, Wandamere Cavalcade, M. C. Fleming; 5, Wilsona Farms Peer, Hans Leuthold, Tillamook.

BULL, 1 YEAR AND UNDER 18 MONTHS

1, Wandamere Frenchman, M. C. Fleming; 2, Western Glow Favorite's Fame, Frank E. Meier, Oregon City; 3, Wilsona Farms Baron, Bohren Brothers, Tillamook; 4, Wilsona Farms Jason, Lloyd and Elma McKillip; 5, Entry, Wayne Segert, Sherwood.

BULL, 18 MONTHS AND UNDER 2 YEARS

1, Erb Farms Dolly's Dan, L. W. Erb; 2, Fircrest Atom's Hollister, Frank E. Meier; 3, Nestucca Hope's Prince, Lloyd McKillip; 4, Maple Brook's Roscoe, Richard Boeckman, Sherwood; 5, McKenzie Meadow Linwood, D. S. Kridelbaugh, Eugene.

BULL, 2 YEARS AND UNDER 3

1, Wandamere Jean's Banker, L. W. Erb; 2, Wandamere Bettina's Lad, Ore. State College and Fred Rudat, Jr., Astoria; 3, Wilsona Farms Conductor, Alfred Marolf, Tillamook; 4, Maple Brook's Patrick, Dr. Frank B. Kistner and William C. Weber, Forest Grove; 5, Fair View Judge's Stylist, Orville L. Brown, Tillamook.

BULL, 3 YEARS AND OVER

1, Wandamere Allen's Pirate, M. C. Fleming; 2, Wandamere Pride's Porter, Ernest and Carl Josie, Oregon City; 3, Butler of Tillamook Meadows, Hans Leuthold; 4, Rozelyn Eldee Lad, Lee and Elsie Allen, Bend.

HEIFER CALF, UNDER 6 MONTHS

1, Wilsona C. Janie, Hans Leuthold; 2, Wandamere Douglas' Lucile, M. C. Fleming; 3, Oregon's Kinola, Vernon E. Boeckman; 4, Windell Bettina, Solon Spencer; 5, Mistland Patrick's Rose, Fred H. Detering, Sheridan.

HEIFER CALF, 6 MONTHS AND UNDER 12

1, Wandamere Ann Veronica, M. C. Fleming; 2, Wandamere C. Shamrock, M. C. Fleming; 3, Daybreak Dolly, L. W. Erb; 4, Windell Margaret, Solon Spencer; 5, Wilsona Farms Diana, Hans Leuthold.

HEIFER, 1 YEAR AND UNDER 18 MONTHS

1, Windell Charlotte, Solon Spencer; 2, Entry, Lloyd McKillip; 3, Western Glow Gay Ann, Frank E. Meier; 4, Oregon's Sally, E. W. Boeckman; 5, Wilsona Charming Lark, Hans Leuthold.

HEIFER, 18 MONTHS AND UNDER 2 YEARS

1, Wandamere Anson's Mayola, M. C. Fleming; 2, Wandamere Coleen, M. C. Fleming; 3, Valley View Valmead's Hope, G. A. McCulloch and R. J. Hobson, Amity; 4, Wilsona Farms Crystal, Hans Leuthold; 5, Hood View Judy, Vernon E. Boeckman.

COW, 2 YEARS AND UNDER 3

1, Wilsona Farms Anita, Hans Leuthold; 2, Wandamere Matchless Bonnie, M. C. Fleming; 3, Wilsona Farms Garnet, Hans Leuthold; 4, Wandamere Duke's Dotty, M. C. Fleming; 5, Royal Dewdrop's Buttercup, G. A. McCulloch and R. J. Hobson.

COW, 3 YEARS AND UNDER 4

1, Wandamere Anson's Veronica, M. C. Fleming; 2, Wandamere Anson's Phyllis, M. C. Fleming; 3, Oregon's Kinita, Vernon E. Boeckman; 4, Wilsona Farms Della, Hans Leuthold; 5, D'lila of Twinkle Star Ranch, Margaret Redberg, Cloverdale.

COW, 4 YEARS AND UNDER 5

1, Wandamere Jade, M. C. Fleming; 2, Wandamere Lad's Rosalie, M. C. Fleming; 3, Mite's Mitsey of Fairview, G. A. McCulloch and R. J. Hobson; 4, Sylvia of Aldarra, Frank E. Meier; 5, Oregon's Suzanne, E. W. Boeckman.

COW, 5 YEARS AND OVER

1, Ivy Oak La Peggy's Pet, M. C. Fleming; 2, Hood View Delight, Vernon E. Boeckman; 3, Tualatin Mornadylon, William Frith, St. Paul; 4, Dora Mae's Beauty of Fairview, G. A. McCulloch and R. J. Hobson; 5, Thelma's Little Mite, G. A. McCulloch and R. J. Hobson.

BEST COW IN MILK, UDDER ALONE

1, Hood View Delight, Vernon E. Boeckman; 2, Ivy Oak La Peggy's Pet, M. C. Fleming; 3, Wilsona Farms Anita, Hans Leuthold; 4, Tualatin Mornadylon, William Frith; 5, Dora Mae's Beauty of Fairview, G. A. McCulloch and R. J. Hobson.

PRODUCTION RECORD

(COW, WITH OVER 610 LBS. FAT IN 10 MONTHS 2X MILKING, OR 800 LBS. FAT IN 12 MONTHS, 3X MILKING)

1, Ivy Oak La Peggy's Pet, M. C. Fleming; 2, Tualatin Mornadylon, William Frith; 3, Dora Mae's Beauty of Fair View, G. A. McCulloch and R. J. Hobson; 4, Ivy Oak Girlette's Sharlette, M. C. Fleming.

JUNIOR GET OF SIRE

1, M. C. Fleming on get of Wandamere Correction, showing Wandamere Frenchman, Wandamere Jade's Jeff, Wandamere Ann Veronica and Wandamere C. Shamrock; 2, M. C. Fleming on get of Wandamere Auburn's Douglas, showing Wandamere Douglas' Performer, Wandamere Douglas' Bettina, Wandamere Douglas' Lucile and Windell Margaret; 3, Solon Spencer on get of Wandamere Dauntless, showing Windell Charlotte, Windell Bettina and two entries; 4, Hans Leuthold on get of Wandamere Lady's Challenger, showing Wilsona Farms Peer, Wilsona Farms Nugget, Wilsona Charming Lark and Wilsona C. Janie; 5, L. W. Erb on get of Wandamere Daisy's Duke, showing Erb Farms Duke's Jean, Daybreak Elsie, Daybreak Sally and Daybreak Dolly.

GET OF SIRE

1, M. C. Fleming on get of Wandamere Anson, showing Wandamere Ada, Wandamere Anson's Bona, Wandamere Anson's Veronica and Wandamere Anson's Phyllis; 2, Hans Leuthold on get of Wandamere Lady's Challenger, showing Wilsona Farms Conductor, Wilsona Farms Della, Wilsona Farm's Gretchen and Wilsona Farms Anita;

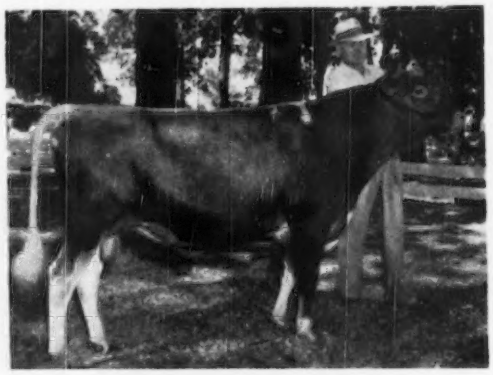

Wandamere Frenchman, junior champion bull at the Oregon State Fair, owned by M. C. Fleming, Troutdale.

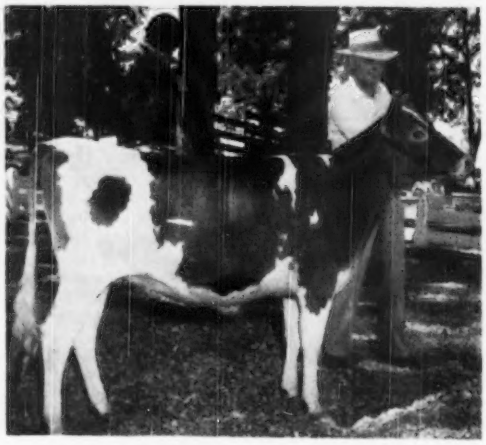

Wandamere Ann Veronica, junior champion female at the Oregon State Fair, owned by M. C. Fleming.

3, M. C. Fleming on get of Wandamere Auburn's Douglas, showing Ivy Oak La Peggy's Pet, Ivy Oak Belle's Tinkle, Ivy Oak Girlette's Sharlette and Ivy Oak Douglas' Darling; 4, G. A. McCulloch and R. J. Hobson on get of Van de Kamp Judge of Fairview, showing Royal Dewdrop's Buttercup, Fair View Judge's Stylist, Fair View Roxy's Judy and Fair View's Fashion.

PRODUCE OF DAM

1, M. C. Fleming on produce of Valley Pride Rosetta, showing Wandamere Pride's Porter and Wandamere Lad's Rosalie; 2, Hans Leuthold on produce of Wilsona's Charming Lilly, showing Wilsona Farm's Gretchen and Wilsona Farms Anita; 3, Lawrence Allen, Bend, on produce of Queen Eva of Sunnycrest, showing Sunnycrest Emma and Sunnycrest Clara; 4, M. C. Fleming on produce of Wandamere Matchless Jewel, showing Wandamere Anson's Jeweler and Wandamere Jade; 5, Lloyd McKillip on produce of Doll of Trask River, showing Doll's Nestucca Rose and Lad's Nestucca Dolly.

BEST 3 FEMALES BRED BY EXHIBITOR

1, M. C. Fleming, showing Wandamere Jade, Wandamere Matchless Bonnie and Wandamere Anson's Veronica; 2, G. A. McCulloch and R. J. Hobson, showing Thelma's Little Mite, Mite's Mitsey of Fair View and Dora Mae's Beauty of Fair View; 3, Hans Leuthold, showing Wilsona Farms Anita, Wilsona Farms Garnet and Wilsona C. Janie; 4, Vernon E. and E. W. Boeckman, showing Oregon's Sally, Oregon's Kinita and Oregon's Suzanne; 5, Solon Spencer, showing Windell Bettina, Windell Margaret and Windell Charlotte.

DAIRY HERD

1, M. C. Fleming, showing Ivy Oak La Peggy's Pet, Wandamere Lad's Rosalie, Wandamere Anson's Veronica and Wandamere Matchless Bonnie; 2, Hans Leuthold, showing Bertalor Rosallys, Wilsona Farm's Gretchen, Wilsona Farms Anita and Wilsona Farms Garnet; 3, G. A. McCulloch and R. J. Hobson, showing Dora Mae's Beauty of Fair View, Thelma's Little Mite, Mite's Mitsey of Fair View and Royal Dewdrop's Buttercup; 4, M. C. Fleming, showing Ivy Oak Belle's Tinkle, Ivy Oak Girlette's Sharlette, Wandamere Jade and Wandamere Anson's Phyllis; 5, L. W. Erb, showing Arendt's Liza's Leta, Wandamere Peer's Rosina, Erb Farms Petunia and Erb Farms D Princess.

New York State Fair

THE Guernsey show at the New York State Fair on September 5 saw a good quality show, although somewhat small in numbers, parade before judge George W. Snyder, manager of Coldsprings Farm, St. Johns, Pa.

McDonald Farms again dominated the show, winning Premier Breeder and Exhibitor honors but were pressed closely in several classes by Sherman Lake, Maple Lawn Farms, Lyons. The daughters and granddaughters of Douglaston Baron Kenyon shown by Mr. Lake placed second in four of the classes and were close contenders for top placings.

Two entries from the 4-H classes came through to take top honors in the open competition. The impressive senior yearling, Hagan Farms Sue, fresh from winning 4-H grand championship and open class junior championship at Dutchess County Fair the previous week, duplicated the feat here at the state show for her young owner, Gilbert Baright, Poughkeepsie. The Douglaston Baron Kenyon daughter, Maple Lawn's Baron Garnetta, shown by 4-H member Dwane Dennis of Newark, (Wayne County) was reserve champion in 4-H competition and headed the junior heifer calf class in the open show.

In the bull classes, McDonald Farms Ideal Mars, shown by J. M. McDonald, Cortland, and Clarence Marsh, Canandaigua, repeated his previous winnings by taking senior and grand championship honors. Junior and reserve grand championship went to J. M. McDonald and Paul Schepflin, Fremont, Ohio, on McDonald Farms Steadfast Odin.

Female grand championship honors went to the winning aged cow, McDonald Farms Pre Jedetta, shown by J. M. McDonald, and Mr. Donald's first prize dry cow, McDonald Farms Pre Lidelia, took reserve honors.

The get of McDonald Farms Prediction won the get of sire class for McDonald Farms, with Sherman Lake's get of Douglaston Baron Kenyon placing second. Wayne County won the District Herd competition on a uniformly good group headed by the grand champion bull of the show.

Following is a list of the awards:

SENIOR AND GRAND CHAMPION BULL

McDonald Farms Ideal Mars, J. M. McDonald, Cortland, and Clarence Marsh, Canandaigua.

JUNIOR AND RESERVE GRAND CHAMPION BULL

McDonald Farms Steadfast Odin, J. M. McDonald and Paul Schepflin, Fremont, Ohio.

SENIOR AND GRAND CHAMPION FEMALE

McDonald Farms Pre Jedetta, J. M. McDonald.

RESERVE GRAND CHAMPION FEMALE

McDonald Farms Pre Lidelia, J. M. McDonald.

JUNIOR CHAMPION FEMALE

Hagan Farms Sue, Gilbert Baright, Poughkeepsie.

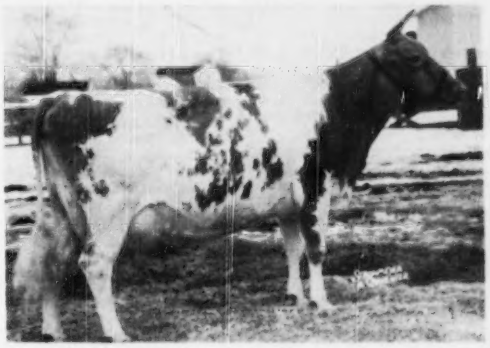

McDonald Farms Pre Jedetta, senior and grand champion female at the New York State Fair, owned by J. M. McDonald, Cortland, N. Y.

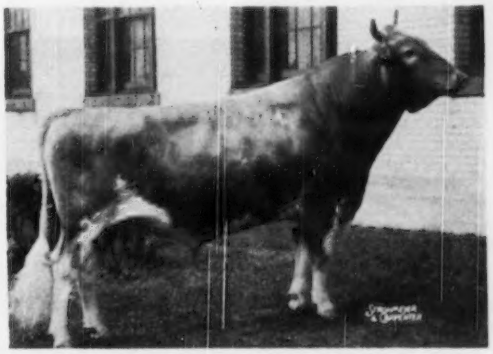

McDonald Farms Ideal Mars, senior and grand champion bull at the New York State Fair, owned by J. M. McDonald, Cortland, N. Y., and Clarence Marsh, Canandaigua, N. Y.

BULL CALF

1, McDonald Farms Le Opportunity, R. A. Carr, Little Valley, and Clarence Marsh; 2, McDonald Farms Steadfast Olen, J. M. McDonald and Leon P. Randall, Cortland; 3, McDonald Farms Lucky Osage, J. M. McDonald; 4, Ben Tulloch Fore Prediction, John W. Hanes, Millbrook.

BULL, 1 YEAR AND UNDER 18 MONTHS

1, McDonald Farms Steadfast Odin, J. M. McDonald and Paul Schepflin, Fremont, Ohio; 2, August's Keene Barrett Farms, E. J. Barrett, Ithaca; 3, Begeacres Beauty's Boy, G. C. Begent, Ithaca.

BULL, 18 MONTHS AND UNDER 2 YEARS

1, McDonald Farms High North Star, J. M. McDonald, G. C. Begent and E. J. Barrett; 2, Hominy Hill Marquis, Thomas and Helen C. Lawler, Apalachin; 3, Ben Tulloch Ideal Jim, John W. Hanes.

BULL, 2 YEARS AND UNDER 3

1, McDonald Farms High Neptune, J. M. McDonald; 2, McDonald Farms B. B. Magistrate, Earl W. Holcomb & Sons, Greene.

BULL, 3 YEARS AND OVER

1, McDonald Farms Ideal Mars, J. M. McDonald and Clarence Marsh; 2, Old Acres R. Major, James V. Gull, Middlesex.

HEIFER CALF, UNDER 6 MONTHS

1, Maple Lawn's Baron Garnetta, Dwane Dennis (4-H), Newark; 2, Foremost J. C.'s Nita, John H. Meyers (4-H), Rhinebeck; 3, Maple Lawn's Charles Delight, Est. Homer S. Lake, Lyons; 4, Holcomb's B. B. Stephanie, Earl W. Holcomb.

HEIFER CALF, 6 MONTHS AND UNDER 12

1, McDonald Farms Fore Orchis, J. M. McDonald; 2, Begeacres Honora, G. C. Begent; 3, Ben Tulloch Tillibel, John W. Hanes; 4, Pine Grove Farms Nilinda, Henry Thomas, Jr. (4-H), Cortland; 5, McDonald Farms Lucky Opal, J. M. McDonald.

HEIFER, 1 YEAR AND UNDER 18 MONTHS

1, McDonald Farms Le Obelia, J. M. McDonald; 2, McDonald Farms Steadfast Ora, J. M. McDonald; 3, Le Clarin Sally, Leon P. Randall; 4, May Brook's Helen, Judy Drake (4-H), Fonda; 5, Oxford Homestead Loyal Alice, Chester Silvernail (4-H).

HEIFER, 18 MONTHS AND UNDER 2 YEARS

1, Hagan Farms Sue, Gilbert Baright (4-H); 2, McDonald Farms High Ninette, J. M. McDonald; 3, McDonald Farms S. Nita Rose, J. M. McDonald; 4, Maple Lawn's Chief Laurel, H. Sherman Lake, Lyons; 5, Ripley Farm's Bonnie, Delbert Ripley (4-H), Cortland.

COW, 2 YEARS AND UNDER 3

1, McDonald Farms King's Marella, J. M. McDonald; 2, Maple Lawn's Chief Royal Lady, H. Sherman Lake; 3, McDonald Farms D. Molly, J. M. McDonald; 4, Douglaston Vagabond's Loftus, H. Sherman Lake.

DRY COW, 3 YEARS AND OVER

1, McDonald Farms Pre Lidelia, J. M. McDonald; 2, Baron's Kate of Maple Lawn, H. Sherman Lake; 3, McDonald Farms Pre Lura, J. M. McDonald & Sons.

COW, 3 YEARS AND UNDER 4

1, McDonald Farms Pre Myrtle, J. M. McDonald; 2, Maple Lawn's Baron Daisy, Est. Homer S. Lake; 3, McDonald Farms King's Lotus, J. M. McDonald.

COW, 4 YEARS AND UNDER 5

1, McDonald Farms Pre Loretta, J. M. McDonald; 2, Maple Lawn's Lorna, Est. Homer S. Lake; 3, McDonald Farms King's Katie, J. M. McDonald.

COW, 5 YEARS AND OVER

1, McDonald Farms Pre Jedetta, J. M. McDonald; 2, McDonald Farms Gem, J. M. McDonald; 3, Maple Lawn's Baron Sunburst, Est. Homer S. Lake; 4, Noble Sequel Barrett Farms, E. J. Barrett.

JUNIOR GET OF SIRE

1, J. M. McDonald on get of McDonald Farms Steadfast; 2, Earl W. Holcomb & Sons on get of McDonald Farms B. B. Magistrate; 3, E. J. Barrett on get of McDonald Farms Keene.

GET OF SIRE

1, J. M. McDonald on get of McDonald Farms Prediction; 2, H. Sherman Lake on get of Douglaston Baron Kenyon.

PRODUCE OF DAM

1, J. M. McDonald on produce of McDonald Farms Hope; 2, E. J. Barrett on produce of Cora of East Lawn; 3, L. S. Riford and T. M. Staples, Auburn, on produce of Foremost Old Rose.

BEST UDDERED COW (In Milk)

1, McDonald Farms Pre Jedetta, J. M. McDonald; 2, McDonald Farms King's Lotus, J. M. McDonald; 3, Maple Lawn's Baron Sunburst, Est. Homer S. Lake.

BEST THREE FEMALES

1, J. M. McDonald; 2, H. Sherman Lake; 3, G. C. Begent; 4, E. J. Barrett.

DAIRY HERD

1, J. M. McDonald; 2, H. Sherman Lake; 3, E. J. Barrett; 4, Earl W. Holcomb & Sons.

JUNIOR GUERNSEY SHOW

SENIOR CHAMPION FEMALE

Indian Pat's C-ad Arbutus, Larry Bush, (Greene County).

RESERVE SENIOR CHAMPION FEMALE

Forge Hill Bell Inez, Calvin Smith, (Dutchess County).

JUNIOR AND GRAND CHAMPION FEMALE

Hagan Farms Sue, Gilbert Baright, Poughkeepsie, (Dutchess County).

RESERVE JUNIOR AND RESERVE GRAND CHAMPION FEMALE

Maple Lawn's Baron Garnetta, Dwane Dennis, Newark, (Wayne County).

HEIFER CALF, UNDER 6 MONTHS

1, Maple Lawn's Baron Garnetta, Dwane Dennis; 2, Foremost J. C.'s Nita, John H. Meyers, (Dutchess County); 3, Entry, Graydon C. Stoddard (Chenango County); 4, Maybrook's C. Janis, Gretchen Drake (Montgomery County); 5, Locust Lodge Lucky, John W. Jack (Delaware County).

HEIFER CALF, 6 MONTHS AND UNDER 12

1, Holcomb's Diane, Louis M. Holcomb (Chenango County); 2, Entry, Wm. R. Laird (Alleghany County); 3, Meadow Springs Imogene, James Dale Thomas (Cortland County); 4, Pine Grove Farms Nilinda, Henry Thomas, Jr. (Cortland County); 5, P. V. Judy Barb, Norman Holmes (Franklin County).

HEIFER, 1 YEAR AND UNDER 18 MONTHS

1, Oxford Homestead Loyal Alice, Chester Silvernail (Chenango County); 2, May Brook's Helen, Judy Drake (Montgomery County); 3, Hendershore Belinda, David Peck (Jefferson County); 4, Van Kleeck's Emma, James Nesbitt, (Delaware County); 5, Cedar Ridge's Old Rose, Glenn Elkins (Oswego County).

HEIFER, 18 MONTHS AND UNDER 2 YEARS

1, Hagan Farms Sue, Gilbert Baright (Dutchess County); 2, Ripley Farms Bonnie, Delbert Ripley (Cayuga County); 3, Ryanstone's K. Starlight, Clyde Winne, Jr. (Albany County); 4, Entry, Henry Sadler (Monroe County); 5, Landhome Pedro's Stardust, George A. Ekstrom (Chenango County).

COW, TWO YEARS AND UNDER 3

1, Forge Hill Bell Inez, Calvin Smith (Dutchess County); 2, Locust Lodge Rosemary, John W. Jack (Delaware County); 3, Holcomb's Royal Eloise, Lois Holcomb Barrows (Chanango County); 4, Islander's Queen, Delbert Ripley (Cayuga County).

COW, 3 YEARS AND UNDER 4

1, Indian Pat's C-ad Arbutus, Larry Bush (Greene County).

COW, 4 YEARS AND OVER

1, Adju of Munroholm, Robert Carey (Cayuga County); 2, Long Acres Princess, Nancy Nesbitt, (Delaware County).

COUNTY GROUPS

1, Dutchess; 2, Wayne; 3, Chenango; 4, Cayuga; 5, Delaware.

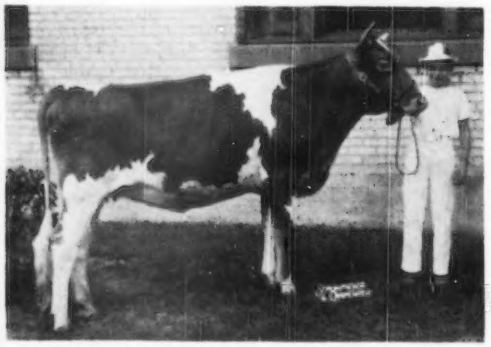

Hagan Farms Sue, junior champion female at the New York State Fair, owned by Gilbert Baright, Poughkeepsie, N. Y.

Chat . . .

In memory of George L. Todd, Mrs. Margaret C. Todd, Sullivan, Ill., has placed a sum of money in the treasury of Sullivan's local FFA chapter. The fund is to be used to buy trophies for achievements or for giving a loan, without interest, to any worthy boy attending school and in need of extra money to keep him in school. George L. Todd was her late son who was a man with great vision. He had fine community spirit, giving his time and effort to the High School and to the Future Farmers organization.

He was a member of The American Guernsey Cattle Club and owned a good herd of Guernseys at his farm, in Okaw Valley.

Adohr Eldor Pearlette in the ring at the Franchester Sale, where she sold for the top price of $23,000 to Curtiss Candy Company, Cary, Ill. Left to right: Louis Merryman, Jr., C. R. Huston, Mrs. McGruer, Delbert Kingston, Sylvia Adamson, T. A. Knight, Mrs. Knight, Charles Bolton, Mrs. Melenyzer, Charles Melenyzer, R. A. McGruer and Lee Yost. In the box, Mort Granger and John Merryman.

Second Franchester Sale Averages $3,483.33

"FOLLOW the Franchester Road," proved to be a very popular sign on October 16 when the second Franchester Sale was held at West Salem, Ohio. Eleven hundred people actually followed the signs to the farm, and 26 breeders purchased 45 head for $156,750, an average of $3,483.33. This sale takes its place as the second greatest consignment sale of Guernseys, being exceeded only by the McDonald Consignment Sale held this spring.

Long before the first consignment was offered in the ring the sale had all the earmarks of being a success. Breeders were there from nearly all over the country and Canada, and there was great speculation as to what the five Excellent cows would bring. Six Excellent cows had been consigned, but the one from Washington was not in the sale.

Adohr Eldor Pearlette, bred and consigned by Adohr Farms, Camarillo, Calif., was the center of much conversation. "Pearlette" had just come from the National Guernsey Show and the International at Indianapolis, where she had won reserve grand championship. She was in excellent condition and showed every inch the cow that she really is.

"Pearlette" was the first cow to step into the ring to be sold and this gesture created a stir. The first bid for $2,000 was hardly mentioned before the bidding actually rolled to $10,000 and then gradually to $20,000. Here bids were taken for $500 and finally in the final stretch the contest narrowed to Curtiss Candy Company, Charles L. Melenyzer and Charles B. Bolton, and finished in that order, at $23,000.

"Pearlette" was sired by Eldor of Adohr Farms, that has 21 A. R. daughters and 12 P. R. sons, and is out of Escalon Pearlette, 10047—506—BBB. Because of her show ring winnings and her appearance at the National Guernsey Show for two consecutive times, she was well known. Going to Curtiss Candy Company, she will be in constant competition with Afton's Golden Marie that won the grand championship at this year's National.

McDonald Farms King's Leta, VG '48-'50 consigned by McDonald Farms, Cortland, N. Y., was the fourth animal to be offered and brought the second highest price in the sale, $18,000, being purchased by Charles B. Bolton, Lyndhurst, Ohio. After climbing steadily to the selling price, the final contending bidder was Frasier W. McCann, Bridgewater, Conn. "Leta" was a daughter of Myhaven King, A. R., and out of McDonald Farms Hester that sold in the Curtiss Candy Sale of 1947 for $13,000.

Before Sallie Jones Sexton dispersed her herd recently, she promised Conrad's Lady Grace to the Franchester Sale committee. This beautiful individual proved to be the third most popular animal in the sale, being purchased by C. G. Raible, Chesterland, Ohio, for $10,000. "Grace" was by Riegeldale Emory's Conrad, that has 43 A. R. daughters and three P. R. sons, and is out of Secret's Nosegay. "Grace" produced as a Jr3—15086—725—365, and is now on retest. Bowman and Gordon Gray, Brookberry Farm, Winston-Salem, N. C., were the contending bidders.

The fourth highest priced animal was Franchester Labelle, a daughter of Langwater Valencian, that has 46 A. R. daughters and 33 P. R. sons, and out of Langwater Caroline, 17265—701—7yrs—365C—1095, and classified Excellent '47 and VG '49." La-

belle" was consigned by Charles B. Bolton, with the contending bidders being J. Scott Parrish, Jr., Richmond, Va., K. D. Owen, New Harmony, Ind., and Charles L. Melenyzer, Belle Vernon, Pa., who purchased her for $7,600.

Six Franchester bulls were sold for a total of $12,850, or an average of $2,141.67. Franchester King's Hornet topped the bulls at $6,100 going to Adohr Farms, Camarillo, Calif., while Franchester Free Parson was purchased by Adohr Farms for $1,150. The first bull was a son of Franchester Kella's King, a son of McDonald Farms Steadfast and out of McDonald Farms King's Kella, 13991—718—Jr2C. The dam of "Hornet" is Fairlawn K. Gay Levity, VG '49, 14978—730—Jr4C, that is by Fairlawn H. Eastern King and out of Fairlawn Levity. "Free Parson" is by Langwater Freeman and out of Charlescote Persimmon, 14424—633—GG.

Western Pennsylvania Artificial Breeding Co-Op., Clarion, Pa., was the purchaser of two bulls, Franchester Free Viking for $1,850 and Franchester Pansy's Argo for $1,550. The first one is a son of Langwater Freeman and out of Riegeldale Emory's Itchen, E '47, '48, '49, '50, with 14996—859—Sr4C. "Argo" is a son of Blakeford Argo, that has 15 A. R. daughters, and out of Gray Haven Pansy that is on retest and making two pounds a day as a six-year-old.

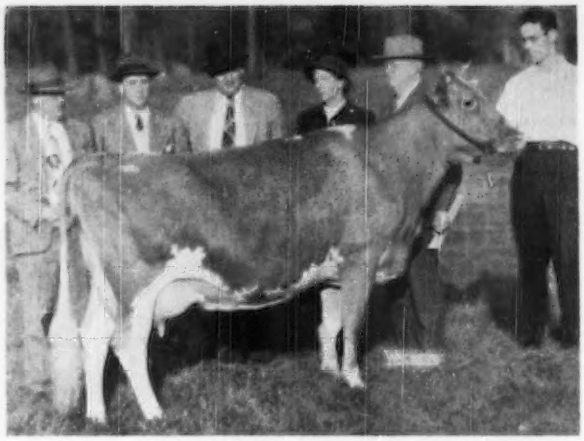

McDonald Farms King's Leta, second high of the Franchester Sale, selling to Charles B. Bolton, Lyndhurst, Ohio, for $18,000. In the background: C. R. Huston, Charles Bolton, K. C. Sly, Mrs. Sly, J. M. McDonald, and Bud Caldwell at the hatler.

Franchester King's Hornet that topped the bulls at the Franchester Sale at $6,100. "Hornet" was purchased by Adohr Farms, Camarillo, Calif. Left to right: C. R. Huston, manager, and Charles B. Bolton, owner, Franchester Farms; T. A. Knight, Adohr Farms manager; Sylvia Adamson; Mrs. T. A. Knight; Mrs. R. A. McGruer, and R. A. McGruer, Adohr herdsman.

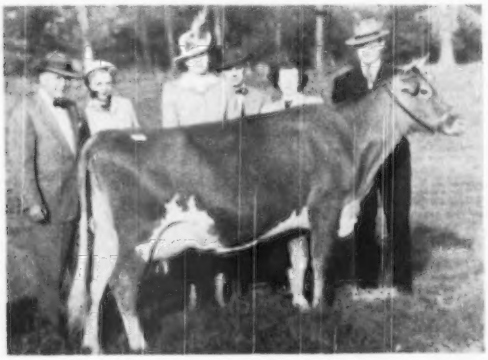

Conrad's Lady Grace, third high in the Franchester Sale at $10,000, being purchased by C. G. Raible, Chesterland, Ohio. Left to right: C. G. Raible; Mrs. Raible; Sallie J. Sexton, Granville, Ohio, consignor; Robert L. Snow, manager of Pebblebrook; Mrs. Snow, and Ed Hanley, herd manager at Bryn Du Farm.

The consignments were purchased by breeders in 12 states and Ontario, Canada, with 10 going to Pennsylvania, nine to Ohio, five to New York and California, three each to Virginia and Illinois, two to Michigan, Indiana and Connecticut, and one each to Massachusetts, New Jersey, Delaware and Ontario.

C. G. Raible was the heavy buyer securing five head for $23,250, while Charles B. Bolton purchased four head for $21,100, Charles L. Melenyzer three head for $12,900, and Adohr Farms four head for $9,300. Curtiss Candy Company only purchased one animal, but the price of $23,000 nearly equalled that of the heavy buyer.

A summary of the prices paid for the five Guernseys classified Excellent shows a top of $23,000 and a low of $3,800. All exceeded the average of the sale, and the five sold for a total of $44,600, an average of $8,920.

As stated in the beginning, "the sale had all the earmarks of being a success." This was not just a happenstance, for everything was done to make the visitors, consignors and breeders feel the genuine hospitality of Franchester. Sunday afternoon the Ash-Med-Way G. B. A. served a chicken dinner as their contribution to the success. These Guernsey breeders

are noted for their dinners, and the 500 people attending left little food, which was a compliment to the cooks.

At 3:30, under the direction of John Merryman, the consignors and C. R. Huston, a splendid parade was held of all the consignments. Following this, the entire group were guests of Charles B. Bolton at the Wooster Country Club. On sale day the lunch was provided by Franchester Farms and was enjoyed by more than a thousand people who attended the sale.

Weather conditions prior to the sale had been somewhat rough, with cold rains and winds, hence the barns that housed the consignments, the sales tent and refreshment tent were all connected by covered runways. Added interest was created in the animals to be sold by the uniform, attractive signs prepared by Harry Lindstran of Bluffton, Ind.

The sale was managed by The Louis McL. Merryman & Sons, Inc., Sparks, Md., with E. M. Granger, Jr., Thompsonville, Conn., the auctioneer, assisted by Louis, Jr., Lee Yost and John Sims in the ring and audience. Johnny Merryman read the pedigrees and was well accepted. Slips were run by Huber Denlinger and Robert Bishop of the Ohio G. B. A.

Following is the sales list:

Adohr Farms, Camarillo, Calif.	
Franchester Free Parson (Bull)	$1,150
Franchester King's Hornet (Bull)	6,100
Charmel's King's Suzann	1,050
Foremost Honor's Marguerite	1,000
B. L. Beaudette, Birmingham, Mich.	
Mulhocaway Marvelous Muse	1,400
Kingendale Levity's Lena	1,050
James D. Berry, Jr., Oil City, Pa.	
Green Meads Princess Wildrose	700
Great Elm His Elaine	1,150
Charles B. Bolton, Lyndhurst, Ohio	
McDonald Farms King's Leta	18,000
La'Bellevue Lucky Secret	1,000
Miniborya A. Precious	1,100
KenVer Cherub's Polly	1,000
Malcolm J. Boyle, Mundelein, Ill.	
Farvue's Thunderbolts Clover	5,400
J. H. Bradshaw, Jr., Lahaska, Pa.	
Eagle Valley's Gem	1,750
Mr. & Mrs. Cecil M. Brownlee, Claysville, Pa.	
Nodrog Ratification	1,000
Curtiss Candy Company, Cary, Ill.	
Adohr Eldor Pearlette	23,000
E. H. Cushing, Middleburg, Va.	
Franchester P. Wistar (Bull)	1,200
Two Brooks K. K. Janet	1,000
Dunwalke Farms, Inc., Far Hills, N. J.	
Fresno Chieftain's Viva	5,100
George W. Emde, Lodi, Calif.	
Arrus Honey Girl	2,800
Foremost Guernsey Association, Inc., Hopewell Junction, N. Y.	
Happyholme Regal Starlight	1,150
Jack Fraser, Concord, Ontario, Canada	
KenVer Harp's Ideal Sheila	2,500
Fred H. Gordon, Brockport, N. Y.	
Fairlawn Hornet's Millie	1,800
Ruth Jackson, Ashville, N. Y.	
Franchester Free Mystic (Bull)	1,000
Ross M. & Gladys Kelly, Smithton, Pa.	
High Mowing King's Encore	1,350
Frasier W. McCann, Bridgewater, Conn.	
Random Tintype	2,000
Normandy Mary Ann	6,000
J. M. McDonald, Cortland, N. Y.	
Comfort O. Carolyn's Carol	2,000
Green Meads Dame Melissa	1,500
Gertrude McNaught, Elgin, Ill.	
Cesor Inheritance Alice	700
Charles L. Melenyzer, Belle Vernon, Pa.	
Franchester Labelle	7,600
Franchester Country Ivy	3,300
Neptune's Barbara	2,000
A. Mistr & Sons, Richmond, Va.	
McDonald Farms Fore Piccolo	2,500
K. D. Owen, New Harmony, Ind.	
Foremost Royal's Rasche	4,300
Foremost Acme 21st's Quassina	2,050
Sumner Pingree, South Hamilton, Mass.	
Flying Horse Colonel's Patsy	6,600
C. G. Raible, Chesterland, Ohio.	
Lockshore Diamond	3,800
Northern Conrad's Ina	2,150
Conrad's Lady Grace	10,000
McDonald Farms Pre Kenaveve	3,200
Holdridge Cheerio's Blossom	4,100
Western Pennsylvania Artificial Breeding Co-Op., Clarion, Pa.	
Franchester Free Viking (Bull)	1,850
Franchester Pansy's Argo (Bull)	1,550
Howard J. White, Middletown, Del.	
Perego's Peggy	5,800

Indiana Fall Consignment

THE 19th annual fall consignment sale of the Indiana G. B. A. held at Lafayette, Ind., on October 12, was a good sale. The average for the 47 head was $766.06, or a total of $36,005. This was better than it has been for the past two years, but was helped materially by a top of $7,000.

Like all consignment sales, there were disappointments and surprises for the consignors, but throughout it proved to be a good healthy sale. It has been the custom of the state association to secure animals from out-of-state and add to those bred in Indiana. This custom was followed this year and of the 23 head from outside the state all but four remained in Indiana, while of the eight head selling in other states, four of them were of Indiana breeding. The sale was a real help to farmer-breeders and others who are building better herds.

Every sale has its high spot, and one cannot always tell when it will happen. It was not until the 11th animal entered the ring that a tremendous interest was created in the bidding. Hominy Hill Genius, a bull consigned by Henry D. Mercer, Colts Neck, N. J., set off the fireworks. The bidding started in a mild way until Darius Kingen & Son, Muncie, Ind., and Peter B. Lehman, Decatur, Ind., each decided they wanted this young bull for a future herd sire. After a real battle between these two farmer-breeders, "Genius" was struck down to Darius Kingen & Son for $7,000. These two breeders, together with Everett R. Beaty, furnished the animals for the Indiana State Herd at the International Dairy Exposition that won second place.

"Genius" was sired by Coronation King of Pine Manor, that has 68 A. R. daughters and 24 A. R. sons. He was out of Hominy Hill Geaneen, E '48, 14183—760—St3—365C. He is a combination of Coronation Rose King and Fairlawn Peerless Dictator.

The second high of the sale, and also consigned by Hominy Hill, was Hominy Hill Geanette, a half-sister to the top bull, and by Langwater Country

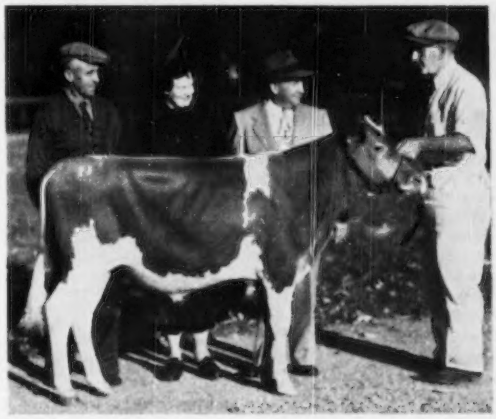

Hominy Hill Genius, top of the Indiana Fall Consignment Sale, being purchased by Darius Kingen and Son, Muncie, for $7,000. Left to right: Peter B. Lehman, Decatur, contending bidder; Mrs. Kingen, Darius Kingen and Pete Kearns, herdsman at Hominy Hill Farm, owned by Henry D. Mercer, Colts Neck, N. J., consignor.

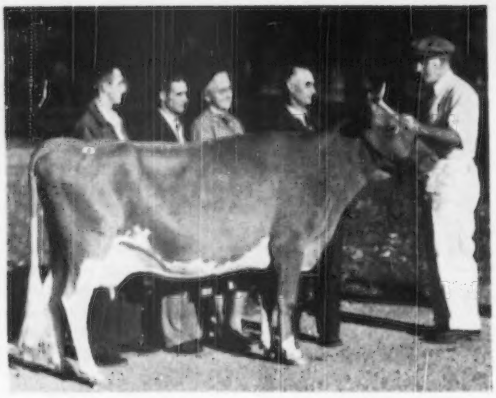

Hominy Hill Geanette, also consigned by Hominy Hill Farm, was second top at the Indiana Fall Consignment, being purchased by Kenneth W. Scott and Sons, Muncie, for $1,750. In the background, Mr. and Mrs. Kenneth W. Scott and Sons, and Pete Kearns, herdsman at Hominy Hill Farm.

Lad, a son of Langwater Countryman. "Geanette" was purchased by Kenneth W. Scott & Sons, Muncie, Ind., for $1,750. Contending bidders were Hester and Parrish Fuller, Shelbyville, Ind., and J. M. McDonald, Cortland, N. Y.

F. L. Moore, Fremont, Ohio, Claude A. Potts, Lebanon, Ind., and Fuller Farm were the contending bidders on McDonald Farms Fore Nanice, that was purchased by Mr. Moore for $1,650. "Nanice" was sired by McDonald's Foremost Prediction and out of McDonald Farms Danice, 13734—746—AA, VG '47.

Curtiss Candy Lucky Norma, just fresh, by McDonald Farms Pre Lucky Boy and out of Curtiss Candy Chum's Norma, 11808—605—Sr2—365, was sold to Robert Y. Mehaffey, Chicago, Ill., as his first Guernsey and the heifer calf was sent to Maryland.

The heavy buyer in the sale was E. I. Beeman, Lafayette, Ind., who purchased eight head for $3,545 to add to their herd. Mr. and Mrs. Fuller secured four head for $2,950, Claude A. Potts, three head for $1,750, and C. G. Raible, three head for $1,625.

The sale committee consisted by Dr. M. C. Faust, chairman, Dr. M. L. Weldy, George Smith, Darius Kingen, Lawrence Wright, Walter Young, Alta Artman, John H. Krauter and E. T. Wallace, secretary of the Indiana G. B. A. The sale was managed by the State Association, with S. C. Sprunger as auctioneer, Romayne Sherman and John Andrews in the ring, E. T. Wallace reading pedigrees, and George Smith and Cotton Gall running the slips.

Following is the sales list:

Daniel W. Baker, Middletown, Ind.	
Fuller Farms Golden Sandy	$400
Everett R. Beaty, Huntington, Ind.	
McDonald Farms Steadfast Paul (Bull)	1,050
Lewis Jay Beeler, Lafayette, Ind.	
Big Springs Princess Ona	500
Cherub's Ken Ver Maid	385
E. I. Beeman, Lafayette, Ind.	
Repelmar Her Della	410
Repelmar Fairfax Lynn	400
Meadow Lodge Katzie	500
Terra Vista Brilliant	550
Owen's Place R. K. Dipper	500
Milmore's A. Dalla	435
Douglaston Vagabond's Roxy	500
Ken Ver's Princess Gazella	450
Cecil Bosstick, Rosedale, Ind.	
A. C. Marguerite of Nosker Farm	600
Stanley Carrington, Lewisville, Ind.	
Normandy Favor (Bull)	800
Davis Dairy Farm, Anderson, Ind.	
Meadow Lodge Lucky Select (Bull)	550
Meade Farnham & Sons, Edgerton, Ohio.	
Clark's Grandee Valor	475
Sunny Meadows Lucinda	575
M. C. Faust, Covington, Ind.	
Eagle Valley J's Flow	525
Meadow Haven Juno's Melody	650
Milmore's A. Morana	340
Hester & Parrish Fuller, Shelbyville, Ind.	
McDonald Farms Pre. Norose	800
Kramer Farms Crystal	700
Golden Grange M. Lassus	950
Ger Gar Glamour's Gladys	500
E. B. Henslee, Kingston Springs, Tenn.	
Coldspring's Noble Veda	550
Darius Kingen & Son, Muncie, Ind.	
Hominy Hill Genius (Bull)	7,000
Knuth Brothers, Niles, Mich.	
St. Albans Monarch Eminent (Bull)	650
W. H. & Richard Lane, Camden, Ind.	
Douglaston Vagabond's Adela	750
Edison Lehmann, Berne, Ind.	
Parmerlee Place Gaiety Queen	400
Peter B. Lehman, Decatur, Ind.	
Coldsprings Noble Rose King (Bull)	800
Vern A. Lewark, Anderson, Ind.	
White Lick Private's Gracelyn	1,000
James M. McGee, Arcadia, Ind.	
Biak Glory	450
Robert Y. Mehaffey, Chicago, Ill.	
Curtiss Candy Lucky Norma	1,500
F. L. Moore, Fremont, Ohio.	
McDonald Farms Fore Nanice	1,650
Claude A. Potts, Lebanon, Ind.	
Hominy Hill Dahlia	425
St. Albans Glamour A. Hale Spot	900
Big Springs Ruth Raider	425
Princeton Farms, Princeton, Ind.	
Signet's N. Rosalie	510
Owen's Place Royal's Della	400
C. G. Raible, Chesterland, Ohio.	
Clark's Grandee Rexene	875
Signet's B. Gladys of Homestead	750
Adrian Rubright & Sons, Lafayette, Ind.	
Solms Farm Edda	400
Solms Farm Jeanett	500
Kenneth W. Scott & Sons, Muncie, Ind.	
Hominy Hill Geanette	1,750
Siminson Southworth, West Lafayette, Ind.	
Burton Lane Idol's Nora	450
Robert L. Straubus, Stanford, Ind.	
Kepple Acres Lady Lee	500
Ger-Gar Champion's Dolly	425

New Hampshire State Sale

THE New Hampshire G. B. A. Sale was held September 28 at the University of New Hampshire, Durham. Thirty-eight head were sold for a total of $13,670, an average of $359.74. The sale included a number of open heifers which offered prospective Guernsey breeders in that area a chance to buy at a reasonable figure.

The top selling cow, Cybatina Betty, went to Roger H. Corbetta, Millbrook, N. Y., represented by Dick Merritt, for $875. Mr. Corbetta is establishing a fine Guernsey herd at Millbrook, and recently purchased some good ones in the New York State Sale and the Topsfield Sale. He sold his Holstein herd last spring and is remodeling his barn for his new herd of Guernseys.

Cybatina Betty was bred and consigned by S. E. Brown of West Swanzey, and has a record of 10403—463—Jr3—305C—610. She is sired by High Mowing Diamond Trubie, with two A. R. daughters, and out of Cybatina Elizabeth.

The largest buyer at the sale was Paul Martel, Newington, who purchased some very nice open and bred heifers. Mr. Martel is also establishing a Guernsey herd and plans to start selling milk next year when these heifers freshen.

Some of the other large buyers were V. D. Mudgett, Sterling Junction, Mass., and Gilbert Verney, Bennington.

The sale was managed by Seath and Shultz Sales Service, Peterborough, with E. M. Granger, Jr., in the box. They were ably assisted by the committee in charge, A. J. Young, Dover, John Malley, Somersworth, Floyd Wil-

son, Henniker, and Charles Hayward, Milford.

The sale was well organized and the accommodations made available by the University of New Hampshire were appreciated by consignor and buyer alike.

Following is the sales list:

John W. Clark, Jr., Abbot, Maine
Flying Horse Fair Amy $800
Steven Congdon, Foxboro, Mass.
Wethersfield Harvester 250
Roger H. Corbetta, Millbrook, N. Y.
Nyala Chief's Countess 550
Destiny's May Blossom 350
Cybatina Betty 875
Mr. and Mrs. John B. Corning, Kennebunkport, Maine
Wethersfield Marilee 560
Robert C. and Dene W. Draper, Freedom, N. H.
Howland General's Maida 220
Heifer 330
George Evans, Dover, N. H.
Hayland Norma 460
L. C. Goss, St. Johnsbury Center, Vt.
Shaker Farm Spangled Maiden 420
L. W. Guild, Laconia, N. H.
Haven Hill Rapture 360
Rosaline B. Hayden, Billerica, Mass.
Almonan's Golden Annbell of E. 500
Charles P. Hayward, Milford, N. H.
Agate's Laurel Belle 350
Milton Huckins, Plymouth, N. H.
Kadockadee Beauty Witch 430
Kadockadee Snowetta 330
Samuel Johnson, Northwood Narrows, N. H.
Pine Hill Noble Jean 310
Robert L. Keniston, Newmarket, N. H.
Great Elm His Roslyn 450
Lloyd Kimball, Pittsfield, N. H.
Howland Master's Tophand (Bull) 200
Alton P. Lovering, Silver Lake, N. H.
Kadockadee Rascal's Lad (Bull) 140
Richard H. Merritt, Farmington, Conn.
Colbydale Shining Maid 160
Paul Muscuavitz, Georgetown, Mass.
Wethersfield J. B.'s Eileen 210
Paul Martel, Newington, N. H.
Portia's Mabel of Effingham 340
Crosby Jackolyn 200
Pine Hill Royal Lillian 230
Colbydale Show Girl 170
Edward S. Moseley, West Newbury, Mass.
Pine Hill Charlotte 510
V. D. Mudgett, Sterling Junction, Mass.
Indigo Hill Mabelle 200
Pine Hill Superb Faith 270
Crosby Cleo 240
Wallace L., Jr. & Ruth W. D. Orcutt, West Newbury, Mass.
Haven Hill Melba's Eolus 360
E. M. Rayno, Reeds Ferry, N. H.
Bellanne of Cat Bow Farm 240
Maurice L. Spaulding, Billerica, Mass.
Craney View Ida 310
Frank S. Steinmeyer, Augusta, Maine
Lorna Ladybird of Cat Bow Farm 400
E. L. Thompson & Son, Durham, N. H.
Pine Hill C. P. Hazel 330
H. B. Van Syoc, Milo, Iowa
Bull 400
Gilbert Verney, Bennington, N. H.
Elmhaven's Pansy 440
Edgevart Darius Diane 275
Ken-Lee Prince's Heather 500

New Jersey State Sale

THE 12th renewal of the New Jersey State Sale brought another good sale to the credit of this series. Uniformly good cattle, rather than a "headliner," brought the average for the 38 head to $785.13. Nine animals were sold for $1,000 or more. Topping the sale was a Very Good 1949, four-year-old from Mulhocaway Farm, Clinton, Mulhocaway Butterfat C. Fantasy, 10890—539—Sr3—305C—3x. This attractive heifer, showing a beautiful udder, was bid on by many and was finally selected by S. C. Price, Coldsprings Farm, St. Johns, Pa., for $2,700. John Wolford, manager of Philip J. Baur's Witchwood Farm, North Wales, Pa., was the contending bidder. This heifer is a daughter of Two Brooks Carillon, nine A. R. daughters, and out of Mulhocaway Dream C., 7239—369—FfF—610. "Carillon" is one of the herd sires at Mulhocaway.

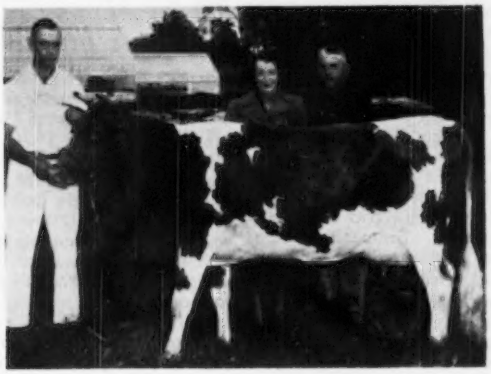

Cybatina Betty, high cow at the New Hampshire State Sale, purchased by Roger H. Corbetta, Millbrook, N. Y., for $875. Left to right: Harold Newton, herdsman at Cybatina Farm, owned by S. B. Brown, West Swanzey, N. H., consignor; Mrs. Roger H. Corbetta, and A. J. Young, Dover, N. H., chairman of the sales committee.

Flying Horse General's Foxy, a heifer heavy in calf, topped the attractive group of bred heifers at $2,500, going to Julius Jacobson, Valleyrun Farms, Bedminster, Pa. This Harry Pate consignment, that was bred by Sumner Pingree, South Hamilton, Mass., was a daughter of Flying Horse Colonel's Promise and out of Bethany Wistar's Lucky Girl, 13217—601—Jr2—365C—3x. This heifer was in calf to Mr. Pate's champion bull, Fairlawn Hornet's Resolute. Gilbert Krause, Furlong, Pa., was the contending bidder.

Gardenville Queen Prudence, an Excellent, 1950, daughter of Coronation King of Pine Manor, with a record of 12261—646—Jr2—365—3x, was selected by E. W. Coslett, Media, Pa., for $1,800. Again Gilbert Krause was the contender. From Delwake Farm, Freehold, N. J., came two very dairy-like consignments to be selected by Philip J. Baur, Witchwood Farm, and Wm. R. German, Namreg Manor, Monkton, Md., for $1,750 and $1,100. These heifers, both just fresh, were good representatives of the fine herd that Nicholas Delmore and his manager, Charles Axtman are developing.

Other animals in the "thousand or better" group were the Wilgorlan consignment, Arbobess P. Daffodil, 11602—626—Jr3—365C—3x, going to Gilbert Krause, Furlong, Pa., for $1,300, and John Stafford's Laurel Mills Farms consignment, Laurel Mills Hilda, a full sister to Janet's Hardwick's Bridget, top of the 1945 New Jersey Sale, going to Claude Betts, Milton, Del., for $1,025. Locust Grove Dairies was the contender on both of these animals. Woodacres Queen R. Daisy, 10541—584—Jr2—365C—3x, was selected by E. W. Coslett, Newtown Square, Pa., for $1,000 and, at the same price, D. C. Riker, Long Valley, N. J., selected Flotham C. Buttercup, 10851—670—Jr3—365C—3x.

The Pate Sales Company managed this well run sale that moved at a rapid rate and kept the interest and attention of the crowd. E. M. Granger, Jr., was the auctioneer. Walter Dupes and Wm. M. Nulton, Jr., were in the ring. Kenyon Brown ran the slips and Mildred Baldwin clerked the sale.

The sale committee, working with Mr. Pate, included John Lindsay, chairman, Wm. K. Hepburn, Jr., Roy Patrick and George M. Newlin.

Following is the sales list:

Joseph T. Adams, Medford, N. J.
P. H. Poundstock of Locust Lane $425
Byron N. Armstrong, Columbus, N. J.
Haddon's Ram Jolly 435
Greenlands Emmeline 550
Philip J. Baur, North Wales, Pa.
Delwake Naome 1,750
Catherine Betts, Milton, Del.
Laurel Mills Milk Maid 525

(*Please turn to page 1033*)

Owning Good Bull

(*Continued from page 999*)

help to keep the bull's feet worn down in proper shape.

Those feet are mighty important to a bull, too. Over-long toes often make feet so sore that bulls are reluctant to go through with the breeding act. They also discourage proper exercising and so increase weight and sluggishness. Consequently, you'd better keep an eye on 'em and be prepared to do a trimming job at regular intervals. There are some other reasons why the feet merit special attention.

They're also apt to get sore because of foot rot. This is not surprising, since many bulls are confined in dirty pens which are good hiding places for the germs of this disease. Then, too, such footing makes it easy for the animals to step on nails, pieces of wire, bits of glass, and other trouble-makers. Whether it's foot rot or foreign bodies, early treatment means quicker recovery so you'd better not wait a week or so before investigating the under-pinning of a limping bull. That's about all we can think of in regard to things you can do to help insure a long breeding life for your bull.

Finally, there's the matter of what to do in case the chap gets some kind of disease in spite of all your precautions. It can happen on the best of farms. Maybe he will break out of his pen and breed an infected cow that happens to be in heat at that particular time. Or such a misfortune can be the result of various other accidents. Anyway, just suppose that you have bad luck in this respect. Regardless of the infection, there is always something to be done, though the doing may be extremely unpleasant.

In the case of Bang's disease, for example, the best thing to do is sell the bull for beef and write him off as a loss. Infected semen from such an animal may spread the disease to cows at breeding time. In addition, the diseased testicles will probably make him a mighty uncertain breeder, anyway. While it may sometimes be desirable to keep reacting cows, we doubt that it is ever practical to retain "Banger" bulls.

If your Ferdinand happens to pick up trichomoniasis, you will have your choice of doing three things with him.

1. You can sell him for beef like a Bang's reactor.

2. You can have a veterinarian treat him with sodium iodide, since a large number of infected bulls are reported to recover after the use of this drug.

3. You can keep him for use only on cows that have definitely been known as trichomoniasis-infected in the past. After a rest period of two or three months quite a few of such cows will conceive when bred back to infected bulls. This is probably due to the fact that previous infection has enabled them to develop considerable resistance to the disease.

If the bull is unfortunate enough to have picked up vibrionic abortion, you had better give him complete sexual rest for a few weeks and see if he doesn't recover all by himself. Field experience indicates that this sort of thing happens quite often, so your chap has at least a fair chance of doing it. Anyway, you can try it and have him tested every three weeks to see what he's doing. If no change is noted in six months, you'll probably do well to consider beefing him, for he may be the means of infecting all your cows, too.

No specific recommendations can be made in regard to those troubles like vaginitis and other assorted infections. Depending on the cause, the sheath may be douched with various mild germicides or indicated powders, and ointments may be applied directly to the penis. In doubtful cases you'd better have a veterinarian examine the bull so a decision can be made in regard to the exact type of treatment that is called for.

Every once in a while a tumor develops at some place in the reproductive tract of a bull. Those appearing on the end of the penis are fairly common. They are best removed surgically, and when done early the operation is highly successful. When neglected they usually continue growing to reach a large size and make the bull useless for service. Tumors of the testicles are more serious, and usually warrant selling the bull for beef. Besides being discouraging to treat, the growths generally destroy the testicles completely.

Another fairly common occurrence in bulls is the so-called "broken penis" due to accidents at breeding time, jumping wooden fences, and other assorted injuries. The trouble is not too serious since more bulls will recover with no other treatment than being removed from service until healing is complete. The penis may be left crooked, but this will not handicap the bull as a breeder.

In spite of all your best efforts to keep the bull breeding for a long time, the day may come when the fellow appears as a non-breeder. He may breed the cows without settling them or may not even be able to complete the breeding act. In either case, the first step is always the same. It consists of determining the exact cause, which may turn out to be quite a job. With this being true, you may want to call in a veterinarian for help. Once the cause is discovered, you'll probably want his advice in regard to the next step. There is either a treatment worth trying or there isn't. If there is, you can immediately get started with it. If there isn't you might as well get rid of the bull. Certainly, there is no profit in spending money on treatments before the cause is known or in boarding hopelessly sterile bulls. Therefore, you'd better be sure and find out the cause of the trouble before you do anything else.

All of which just about rings down the curtain on this business about your bull. In conclusion, we'd like to give you five bits of advice about him!

1. Buy him with caution.
2. Use him with discretion.
3. Feed him with common sense.
4. Protect him with care.
5. Treat him with respect.

The first four are in the interest of insuring a long and useful life for your bull. The last one is in the interest of making sure you outlive him. When you're around him, always remember to WATCH YOUR STEP! PET BULLS ARE THE ONES THAT KILL PEOPLE!

Selecting Herd Sire

(*Continued from page 1003*)

has demonstrated through its offspring that it has the proper genetic makeup, then again we will look to the sire.

We are not particularly interested in what the sire looks like. It is more what he gets that counts. Is he getting the kind of cows you like? You cannot expect a bull to get them all good, as the dam of the animal also will have an influence. So you will want to compare the daughters with the dams if possible (with classification that now is possible) and see how he is transmitting.

If he is doing the job to your satisfaction then he is worthy of being the sire of your herd sire. If he isn't proved enough to do so you will have to go to his sire and dam, then work on back through the pedigree as you have done on the dam's side.

Cautions. In my 25 years of experience in breeding dairy cattle, I find it isn't very often that one can find a pedigree that furnishes all of this information. So often we run onto animals that haven't had a chance to be tested. Sometimes these animals are outstanding and sometimes they just couldn't make the grade. We have to use our best judgment in those cases. Sometimes, even when everything is just right, we still get a bull that doesn't do the job, but our chances

are much greater if we are cautious in looking into these things.

My final cautions to beginners are: Buy from a reputable breeder, and if you don't know, get someone who does know to help you select a sire. A bull cannot do it all—watch the kind of dams he was bred to.

I don't believe a bull "nicks" with certain cattle and not with others. It is usually the kind of cattle he is mated to or the conditions under which he is raised. A bull that is inbred or linebred with good cattle back of him may transmit more uniformly. However, don't judge a bull too quickly on his first-calf records. Remember, the lifetime record is what counts. If isn't always the beautiful bull that gets the beautiful offspring. The main thing in a bull's type is his masculinity, legs, body capacity, and rump. Even body capacity isn't too important in bulls because sometimes they are fed intentionally so they won't be too potbellied, so as to be good breeders.

Remember that the kind of bull mentioned above is scarce, and in order to find one don't wait until you need one, for the best always go first. Usually the ones that are of serviceable age are the leftovers. Start looking for the next one when you have bought your present one.

Don't be pedigree readers only! Look at your cattle!

Story County . . .

(*Continued from page 1005*)

capacious udder. That kind of a cow is quite certain to be a high producer.

Strange as it may seem, it is no less difficult to breed cows with good type than good production. An analysis of type ratings on the daughters of a bull shows equally as much variation as does the production records. The same thing holds true when you compare daughters with dams.

A complete story is not available on the improvement in type being made in the Story County G. B. A., but improvement is indicated. Table II. gives a comparison of the ratings on the cows in the herds at the time the association was organized with the daughters of association bulls in 1948.

As the figures in the Table II. indicate, definite improvement in type was made. The big difference was the number of cows that went into the "G" class. Here there was a 37 per cent increase. There was a big decrease in the "Good" and "Fair" classes and there were no "Poors" among the daughters of the association bulls. Improvement in type was noted in every herd. Again, however, certain herds made more improvement than others. The average classification score which was figured for each herd increased from 1 to 5.5 points. The average score for the original cows was 76.5, and for the daughters of the association bulls it was 80.5, or four points higher.

The real value of type ratings was shown in an analysis of the breakdown of the classification on each animal. This analysis of the daughters of the association bulls revealed that certain bulls were transmitting much stronger udder attachments, straighter hind legs, or body size and capacity, than others.

These apparent differences emphasized the importance of giving attention to type in a sound breeding program.

The sound breeding program which the Story County G. B. A. envisioned when they organized eight years ago is still in the early stages of development. Definite progress has been made, however, and most important of all they know what they are doing. They know which bulls they want to build on and which ones to get rid of. They also know where their weaknesses are and they are in a position to do something about them.

New Jersey Sale . . .

(*Continued from page 1031*)

Clyde Betts, Milton, Del.	
Laurel Mills Hilda	1,025
Meadowbrook Mac's Valianetta	500
E. W. Coslett, Media, Pa.	
Gardenville Queen Prudence	1,800
Woodacres Queen R. Daisy	1,000
Amelia R. Craig, Asbury, N. J.	
Top's Paula of Jon-Robin	500
J. Ellis Croshaw, Wrightstown, N. J.	
Haddon's Defender's Maud	450
Forsgate Farms, Inc., Jamesburg, N. J.	
Meadowbrook Alert's Madge	500
W. J. Gerhart, Doylestown, Pa.	
Pine Manor King's Prize	450
Wm. R. German, Monkton, Md.	
Delwake Norma	1,100
Raymond Goeringer, Dallas, Pa.	
Hominy Hill Bess	725
Atherton W. Hobler & George M. Newlin, Princeton, N. J.	
Glengeran Leader's Blue Ribbon	700
Emory's Lady Slipper	425
Julius Jacobson, Bedminster, Pa.	
Hominy Hill Pandora	450
Flying Horse General's Foxy	2,500
Gilbert Krause, Furlong, Pa.	
Arbobess P. Daffodil	1,300
T. B. & H. C. Lawler, Apalachin, N. Y.	
Gardenville Queen Valinda	450
Locust Grove Dairies, Westville, N. J.	
Leader's Jo	925
Mr. & Mrs. Stanford C. Mallory, Mendon, N. J.	
Haddon's Ram Elizabeth	675
Mrs. Paul Moore, Convent, N. J.	
Guernsey Lead's King's Anita	725
Miss Elinor Morris, Berwyn, Pa.	
June of Glenburnie	725
Roy C. Patrick, Quinton, N. J.	
Rycklaver Jody	700
S. C. Price, St. Johns, Pa.	
Mulhocaway Butterfat C. Fantasy	2,700
D. C. Riker, Long Valley, N. J.	
Florham C. Buttercup	1,000
Sunnyhill Farms, Imperial, Pa.	
Woodacres Royal Nymph	600
Glenburnie Washington's Belle	550
R. M. Urquhart, Wayne, Pa.	
Rycklaver Quantity	500
Nicholas Vander May, Little Falls, N. Y.	
Mulhocaway Annie S.	500
Stronghearts Melody	350
Princie of Meadowbrook	475
Meadowbrook Princess Juana	400
Hillcrest Marion	475
Nathan Yakimoff, Katonah, N. Y.	
Leader's Beauty of Mercer	500
Robert Yetter, Newton, N. J.	
Mulhocaway Brave Charlene	475

Litchfield County, Conn., Meeting

On the evening of October 25, the Litchfield County G. B. A. sponsored an informal barn meeting at Highfields Farm, Sharon, Conn. About 70 people were present when the new fieldman for The American Guernsey Cattle Club, Joseph Pendergast, started the proceedings.

Judging by the group followed, beginning with a remarkably fine group of aged cows, all over 10 years of age. They were followed by a class of two-year-olds and one of heifer calves. General discussion and inspection of the barns followed.

Rodney Unz and manager Harry Norton extended every courtesy to the visitors and are to be highly commended for the excellent quality of cattle and attractiveness of the farm.

W. L. Johnson, Sec.

Applicants for Membership

The following Guernsey breeders have applied for membership in The American Guernsey Cattle Club:

Alabama: Claude D. Stabler, Greenville, recommended by A. L. Brown.

New Jersey: Harold A. Blancke, Blairstown, recommended by William M. Nulton, Jr.

Ohio: J. M. Drake, Montpelier, recommended by Wave Tedrow; Dale A. Overly, Marysville, recommended by G. W. Low; Dean G. Overly, Marysville, recommended by G. W. Low.

Oregon: Dr. C. P. Pynn, West Linn, recommended by Blair Holcomb.

Wisconsin: Emil R. Klode, Eagle, recommended by George McKerrow & Sons Company.

Chat . . .

Floyd Turcott, Sunny Acre Guernsey Farm, Wrenshall, Minn., has recently built a new barn to house 14 pure bred Guernseys. Mr. Turcott cut the logs, sawed the lumber and built the barn himself.

HULLWOOD FARM

ROUTE 3
ANGOLA, INDIANA

At the Crossroads of the Nation —
Intersection U.S. Routes 27 and 20

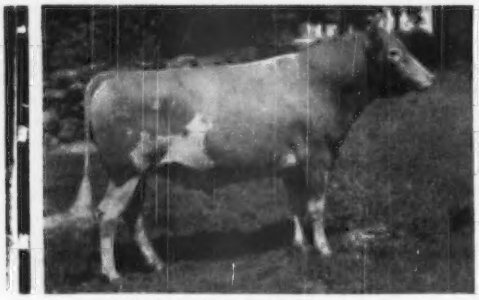

SIRE—CHEDCO CORONATION KING
32 A. R. daughters, 16 P. R. sons

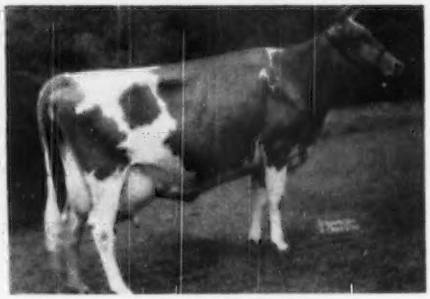

DAM—TWO BROOKS CANDIDA
7685—4x1—Jr2—305C—610 13661—756—5yrs—365C

The Mating of the Above Produced

OUR SENIOR HERD SIRE

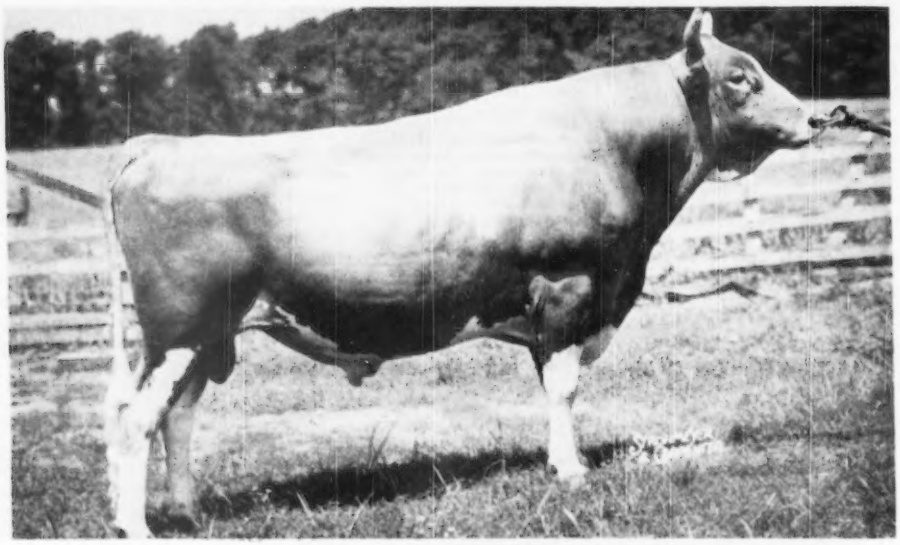

CHEDCO CORONATION HULLWOOD

SEE OUR ADVERTISEMENTS IN THE ISSUES OF OCTOBER 1 FOR HIS PEDIGREE AND OCTOBER 15 FOR THE PRODUCTION OF HIS DAUGHTERS, ALL OF WHICH ARE ON OFFICIAL TEST AS THEY FRESHEN EXCEPT ONE THAT WAS OPERATED ON AND WILL BE ENTERED NEXT FRESHENING. ALL RECORDS ARE MADE WITH MILKING MACHINES.

D. W. CLARK, Manager — MARK J. WOODHULL

Canadian NEWS

In the 365-day Division, mature class, the high cow on twice-a-day milking was Don Alda Supreme Duchess, that produced 11903 lbs. of milk and 608 lbs. of fat for Jack Fraser, Concord, Ontario. J. M. Piggott, Palermo, Ontario, had the high mature cow, milked three times daily, in Guernfalfa Tunis Bank, with a production of 11282 lbs. of milk and 599 lbs. of fat. The leading four-year-old on twice-a-day milking was Roselea Delux, owned by Arthur Benge, Merlin, Ontario. She produced 11525 lbs. of milk and 572 lbs. of fat. J. H. Crang, Newmarket, Ontario, had the high four-year-old milked three times daily in Crossland Langwater Cecilia, that produced 9971 lbs. of milk and 526 lbs. of fat. King Creek Victoria 3rd led the three-year-olds by producing 9858 lbs. of milk and 503 lbs. of fat on twice-a-day milking for W. C. Harris, King, Ontario. Mr. Harris also had the high two-year-old, milked twice daily, with Doneddy Northern Polly producing 13794 lbs. of milk and 683 lbs. of fat to gain third place on the Honor Roll in the 365-day Division. "Polly" also led the two-year-olds in the 305-day Division with a record of 12470 lbs. of milk and 615 lbs. of fat, this record putting her in first place on the 305-day Division Honor Roll for two-year-olds.

In the 305-day Division, milked twice daily, the high cow was Sunnycrest Irma, that produced 10278 lbs. of milk and 518 lbs. of fat for G. R. Dunn & Son, London, Ontario. Jack Fraser, Concord, Ontario, had the high cow on three-times-a-day milking with Kelmar Priscilla's Doris producing 13341 lbs. of milk and 641 lbs. of fat. In the four-year-old class, Nunnholm Foremost Valentine was the leader, producing 10243 lbs. of milk and 502 lbs. of fat on twice-a-day milking for Wm. H. Nunn & Son, West Flamboro, Ontario. Alvin Stevenson & Son, Ruthven, Ontario, had the high three-year-old in Elmwood Frolic's Judy, that produced 9145 lbs. of milk and 478 lbs. of fat, milked twice daily. The high two-year-old was Doneddy Northern Polly that produced 12470 lbs. of milk and 615 lbs. of fat for first place on the Honor Roll.

The first Guernsey field day for the Province of Quebec was held at the farm of P. M. Fox, Foster. Although it was cloudy and rained most of the day, about 50 farmers and their families, from various parts of the Province, attended the meeting. The judging contests were under the able management of Gaston Marcoux, Dominion Fieldman in charge of Calf Club projects in the Eastern Townships. The guest speakers were introduced by the President of the Quebec G. B. A., Eric Fisher. These included J. A. Stemarie, in charge of the Dominion Experimental Farm at Lennoxville, who gave a very interesting talk to the breeders. L. D. McClintock, Dominion Fieldman for Brome County, was the next speaker on the program, followed by Harold Brown from Cornwall, Ontario, a Director of the Canadian G. B. A. Both these speakers spoke very encouragingly to the breeders present. Oliver Suitor, a director of the Quebec G. B. A., and manager of Mr. Fox's Bromeside Farm at Foster, was Chairman in charge of the preparations for the field day.

The new livestock barn provided splendid accommodation at the Western Fair, London, Ontario, during a week of rainy weather. The exhibit of Guernseys was not exceptionally large. However, 55 animals, representing six herds, were paraded before the judge, Prof. George E. Raithby, Ontario Agricultural College, Guelph, Ontario. Kingfield had a very strong herd and won 13 firsts, the Premier Exhibitor and Premier Breeders' Banners and the Normadale Trophy. The grand champion female was Willow Princess, owned by C. F. W. Burns, with the reserve grand championship going to W. S. Brooks & Son on Brooknill Favourite. Kingfield also won the junior and reserve junior champion female awards on Kingfield Hardwick's Dillies and Foremost Valour's Dimple. Brooknill Double Romulus, exhibited by W. S. Brooks & Son, was senior and grand champion bull. Kingfield Comrade was junior and reserve grand for Kingfield, while reserve junior champion was Fraserdale Maiden's Admiral, exhibited by Campbell Caverhill of Ilderton.

The first Halton-Peel Guernsey Club Sale was held at the Hays Arena, Trafalgar, on October 2. Uniformly good prices were paid by the 27 purchasers, showing the strong demand for Guernseys. J. L. Chisholm, Milton, had the high cow, Arrawana Actor's Faithful, a daughter of Fairlawn Actor's Miss Trumpet. She was purchased by Alan Everett, Waterdown, for $600. Mr. Chisholm offered six two-year-old heifers, by the Fairlawn bull, and received an average of $440. The second highest price was paid for Cloverlynn Romulus Lily 3rd, a granddaughter of Coldsprings Romulus Anchor, consigned by Jas. A. Macklin of Agincourt and purchased by Kenneth Watson of Milton for $530. Fifty-one head averaged $393, with 16 cows averaging $420.

Kingfield and Fraserdale Farms were both purchasers at the dispersal sale of the Boulder Bridge herd. Kingfield purchased six females, four by Valleywood Valiant Hero, a well-known show bull with 41 A. R. daughters, and 37 P. R. sons. Two of the females purchased are full sisters, classified Very Good, 1950, with two-year-old records of 14280—627—Sr2—365C and 13300—581—Jr2—365C. They have won the Produce of Dam class at Wisconsin, Illinois and Minnesota State Fairs. Other animals in the group have very creditable production and show records at the major fairs. Fraserdale Farms purchased a two-year-old classified Very Good, 1950, sired by Boulder Bridge Conquest that sired the first prize Get of Sire at the National Guernsey Show in 1949.

The Western Ontario Championship Show, held at Simcoe on October 5, maintained the high quality of the championship entries. Eighty-four animals were paraded before the judge, George Snyder, manager of Coldsprings Farms, St. Johns, Pa. Mr. Snyder commented on the good quality of the entries. Pinecroft Rosalie's Holliston, exhibited by H. V. Howell & Son, Welland, was senior and grand champion, while Orchardlea Darlene's Romulus, exhibited by Donald MacKenzie, Mt. Vernon, was reserve senior and grand champion. The junior champion bull was Fraserdale Admiral's Traveler, shown by Bruce Marshall & Son, Innerkip. Reserve junior champion was Pinecroft Rosalie's Defiance, a full brother to the grand champion. J. H. Arthur, Lakeside, had the senior and grand champion female in Strathelm Bonny Bell, while Donald MacKenzie was awarded both reserves on Golden Mary Lou. Junior and reserve junior championship went to H. V. Howell & Son, as his first prize senior calf, Pinecroft Merrymaid, was the champion follow-

(*Please turn to page 1057*)

In This Special Sire Issue we would like to publicly acknowledge the breeders who have either used or will soon use sons of our two herd sires. The selection of these bulls by so many successful farms constitutes a tribute greater than anything we could put in words. We wish to thank these breeders.

Our female herd today consists of over a hundred animals, sixty percent of which are daughters of these two proved sires.

We invite you to join in our program.

SONS OF GARDENVILLE CORONATION KING

George D., George D. Jr. & William Aaronson
Columbus, N. J.

W. H. Acker
Waterloo, Iowa

John D. Alcorn
Karnack, Texas

D. G. Arnold
Bucyrus, Ohio

Mr. and Mrs. Stanley Baker
Lyndonville, N. Y.

Philip J. Baur
Spring House, Pa.

C. M. Bay
Canandaigua, N. Y.

Irvin P. and D. Marion Benedict
Waynesboro, Pa.

L. C. Brant
Bonners Ferry, Idaho

Livings Brindle
Jamestown, Ind.

W. P., P. L. and Angie Brundige
Columbus, Ohio

Thad M. Byers
Columbus, Ohio

Carl I. Carlson
Guilford College, North Carolina

H. M. & J. M. Cecil
Sudlersville, Md.

Church Farm School
Glenloch, Pa.

George P. Clark
Shannock, R. I.

Anthony Clemente
Salem, N. J.

Coker's Pedigreed Seed Company
Hartsville, So. Carolina

C. C. Coles
Salem, N. J.

Paul Daniels
Pineville, Pa.

James De Normandie
Lincoln, Mass.

Edward F. and Mildred H. Donohoe
Pleasant Valley, Pa.

W. F. Duff & Son
Lebanon, Ind.

Lawrence R. Dutcher
Port Byron, N. Y.

Fred Embury
Warsaw, N. Y.

Ernst Fetzer
New Hope, Pa.

V. T. and Alda J. Fisher
Portersville, Pa.

Flo-Ray Farms
Palmyra, Mo.

O. T. Fowler
Pfafftown, No. Carolina

William M. Frear
Grangemont, Idaho

Zeb V. Gambill
Pfafftown, No. Carolina

H. M. Gans
Gans, Pa.

Ernest A. Gebhardt
Palmyra, Mo.

R. L. George
Lebanon, Ind.

William R. German
Monkton, Md.

Herbert Harriet
Medford, N. J.

C. J. Harville
Macedonia, Ohio

B. D. Irwin
Monongahela, Pa.

Gerald F. Johnson
Lebanon, N. J.

Arthur L. Jones
Moose Lake, Minn.

Orrin P. Kilbourn
West Simsbury, Conn.

Estate M. B. Kingsley
Schoharie, N. Y.

Irwin L. & Wilson Kratz
Telford, Pa.

Gilbert Kraus
Furlong, Pa.

George C. Kuesel
Wycombe, Pa.

David E. Lane
Milford, N. J.

R. F. Locke
Cressy, Mich.

R. S. McCausland
Carrollton, Ohio

Eugene M. McCoy
Lewistown, Pa.

Paul Miller
Wellman, Iowa

Walter K. Mueller
Ivyland, Pa.

H. A. W. Myrin
Phoenixville, Pa.

Homer L. Nelms
Albany, N. Y.

Paul L. Nelms
Downingtown, Pa.

Claude B. Newman
Stanley, Ky.

H. L. Nice
Telford, Pa.

Stephen Palmer
Norristown, Pa.

Henry Parkhurst
Pennington, N. J.

Pusey & Wills Passmore
Wilmington, Del.

Anna C. Perrine
Trenton, N. J.

Russell G. Phillips & Sons and Augusta Phillips
Roseville, Calif.

A. R. Probst
Clarendon, Pa.

Edward Riley
Lumberville, Pa.

D. W. Robertson
Belle Vernon, Pa.

James B. Robertson
Paoli, Pa.

Roughsedge Brothers
Wilkes-Barre, Pa.

V. J. Rova
Montoursville, Pa.

J. Edward Samsel
Wycombe, Pa.

Herman Samuels
Jamison, Pa.

Harold S. Schutt
Chadds Ford, Pa.

Woodward Shaw
Gloversville, N. Y.

Simpkins Brothers
Yardville, N. J.

Odell Smedstad
Starbuck, Minn.

Jennings Smith
Sudlersville, Md.

Phillip W. Smith, Jas. I. Smith & Russell E. Smith
New Hope, Pa.

Ted Steele
New Hope, Pa.

C. E. Swenson & Sons
Chicago City, Minn.

Clifford D. & Howard L. Teets
Rochester, Pa.

L. M. Vaughan
Chillicothe, Ohio

Mrs. Anna Wagonhurst
Bechtelsville, Pa.

G. B. Walker
Stoneville, Miss.

Dr. W. B. Ward
Rock Hill, So. Carolina

Western Pennsylvania Artificial Breeding Cooperative
Clarion, Pa.

J. L. Widman & Sons
Fremont, Ohio

F. B. Williamson, Jr.
New Hope, Pa.

Alvin H. Yoder
Grantsville, Md.

O. David Zimring
Lombard, Ill.

SONS OF HOMINY HILL KING'S COURAGEOUS

Earl Z. Abbott
Lambertville, N. J.

Samuel Atchley
Trenton, N. J.

Harvey Ballentine
Chester Springs, Pa.

J. Franklin Bill
Monroeville, N. J.

Coyle Brothers
North Branch Station, N. J.

Cyrus B. Ferguson
Kirkwood, Pa.

Gardner Brothers
Indian Mills, N. J.

Irwin and Wilson Kratz
Telford, Pa.

Lady McMillan
Undiri Farms
Kikuyn Kenya Colony, Africa

H. L. Nice
Telford, Pa.

Stephen Palmer
Norristown, Pa.

(If we have omitted any breeder kindly inform us for an acknowledgement).

CALFHOOD VACCINATED FULLY ACCREDITED

Telephone Pennington 6—10 miles from Trenton—Route 29, Titusville, New Jersey

ARTHUR M. YOUNGS, Owner JOSEPH E. ADAMS, Manager JULIUS F. DENOW, Herdsman

W. Man Graham

W. MAN GRAHAM, manager of O. K. Feed Mills Farm, Fort Smith, Ark., passed away on October 17 due to a heart attack. It is impossible to express the regret of Arkansas Guernsey breeders and all Southwest Guernsey breeders who had the pleasure of knowing him. He had served as secretary-treasurer of the Arkansas G. B. A. since 1945 and his good work in this capacity was greatly appreciated by all Guernseydom. When Mr. Graham started as secretary, the Arkansas association was a "foundling," with a fairly scanty membership list and an even more scanty treasury. During Man's regime as secretary-treasurer, the membership list and treasury were both more than tripled, due largely to his untiring efforts. His greatest contribution to Arkansas Guernsey progress was the immeasurable things resulting from his personality and energetic leadership. He was the arbiter in many controversies, the worker when things were to be done, and the leader when leadership was vital. His encouragement and advice was of great assistance to many small breeders and many new breeders.

Mr. Graham was an asset to the community and to everyone in the Southwest, whether they were Guernsey breeders or not. His work on field days and schools for 4-H and FFA club members will long be remembered by all juniors and extension personnel who had the pleasure of attending them.

The groundwork done by Man Graham should provide a foundation for Guernseys and dairying in Arkansas that will grow into an enterprise which will truly be a rewarding memorial to him, and others like him, who have given so much to the progress of dairying.

Mr. Graham is survived by his wife and two children.

FRED W. MADDEN

Both Colonels

THE right sire but the wrong daughter was shown as reserve champion in the Eastern States Exposition write-up in the October 15, 1950, Guernsey Breeders' Journal. The story featured the junior champion female, Flying Horse Colonel's Betty, owned by Sumner Pingree, Flying Horse Farm, South Hamilton, Mass., as a reserve champion. This should have shown her stablemate, Flying Horse Colonel's Dorothy, as the reserve champion. "Dorothy" has been grand champion at Topsfield four times. She was first prize three-year-old and reserve grand champion at the National Guernsey Show in 1948, and first prize aged cow and senior and grand champion at the Eastern States Exposition in 1949. She classified Very Good in 1948 and Excellent in 1949 and 1950.

Another half-sister, Flying Horse Colonel's Patsy, four times Excellent, 1947, 1948, 1949 and 1950, returned home following the Franchester Sale. "Patsy" was purchased by Mr. Pingree for $6,600.

Eastern Indiana Guernsey Sale

THE fourth Eastern Indiana Guernsey Sale was held at the Fairgrounds, Muncie, Ind., on September 23. The 33 head brought an average of $244.85, with a top of $490 for Arrus Honey Elite, a two-year-old consigned by C. R. Huston, Medina, Ohio, and purchased by Carl Fortkamp, Coldwater, Ohio. The quality of the animals sold was good and the large crowd seemed well pleased with them.

The sale was sponsored by the Eastern Indiana G. B. A., and managed by a sale committee that included, chairman, Darius Kingen, Verne Lewark, Claude Mangas, Clyde Hinshaw, John Montgomery, Alson Turner, Adam Riggin and Kenneth Scott. Everett Beaty read pedigrees and Roy Johnson and Carl Bartlett were the auctioneers.

Following is the sales list:

Mr. & Mrs. Stanley Arnold and Mr. & Mrs. Wilbur Sheffer, Decatur, Ind.	
Valor's P. Patience	$390
Signet's D. Gem of Homestead	350
Mr. & Mrs. Elvin Bently & Family, Greensburg, Ind.	
Signet's N. Tulip	190
Herbert T. Billiman, Winchester, Ind.	
Eagle Valley H. C. Cora	310
Walter A. Bromel, Summitville, Ind.	
Mallard Lake R. Penny	165
Dennis Brough, Anderson, Ind.	
Ken Ver Peerless Galalee	225
Marvin Brough, Anderson, Ind.	
Kingendale F. Levity	260
Ivan Collins & Son, Springport, Ind.	
Kerr Hill S. Nell	200
Homer E. Crandall & Son, New Castle, Ind.	
Eagle Valley D. H. Alice	185
Kerr Hill I. Thelma	250
Virgil P. Deeter, Greenville, Ohio.	
Greenhaven Farms Dewdrop	280
Carl Fortkamp, Coldwater, Ohio.	
Arrus Honey Elite	490
Hester & Parrish Fuller, Shelbyville, Ind.	
Busy Biddy Farms Bertha	180
Joseph Gurhart & Son, Bryant, Ind.	
Ken Ver Peerless Fortune	255
Willard T. Jordan & Eugene Eckrote, New Castle, Ind.	
Ver-Lo-Lew B. Joyce Ann	240
Name Unknown	195
William Leaird & Sons, Eaton, Ind.	
West River Delilah	165
James McGee, Arcadia, Ind.	
Stan-Ruth Delores	300
Al-Clo Belle	270
Garold D. Mills & Son, Muncie, Ind.	
Charley Boy's Jewel	275
Herbert Ottinger & Son, Sheridan, Ind.	
Kingendale Levity's Hazel	265
Roy Parmerlee, Huntington, Ind.	
Ver-Lo-Lew B. Golden Aura	310
Virgil Peacock & Sons, Winchester, Ind.	
Mallard Lake Beauty Gem	185
Rea Riggin & Sons, Inc., Muncie, Ind.	
Fuller Farm Ketrix	325
Cecil E. Sears, New Castle, Ind.	
Riggin Farms Gamma	170
Blissfield Farms Vada	130
Milton L. Swan, Frankfort, Ind.	
West River Lass	255
Ivan Gayle Thurston, Williamsburg, Ind.	
Golden Grange M. Minnie	205
Maurice Worley & Earl B. McGuire, Dunkirk, Ind.	
Riggin Farm Arlene	165
Sunnydale Leader's Coronet	260
Chicamauga Count's Pert	230
Parmerlee Place Benedette	160
Arthur H. & Helen M. Stuart, McCordsville, Ind.	
Sunnydale Linda	245

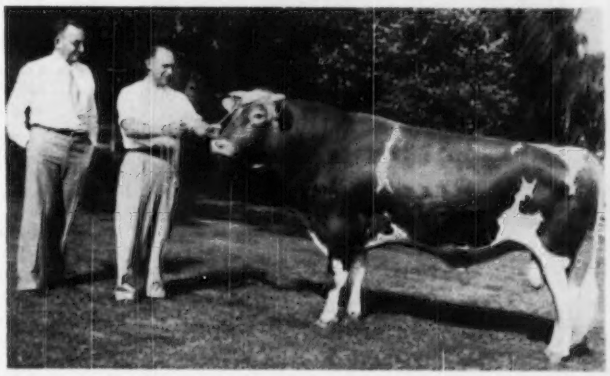

Marlboro's St. Patrick, junior and grand champion bull at the Chester County, Pa., Parish Show and Field Day, owned by C. A. Higgins, Kennett Square, Pa., with Willard Walton, manager, and Mr. Higgins (left). (Write-up appeared in the October 15 Journal on page 671.)

— OUR SPECIAL SIRES —

We offer bull calves for sale by the first 3 sires featured

1 . . . **VAGABOND'S VICTOR**

Langwater and Foremost Breeding

Sire: Langwater Vagabond, A. R.

Dam: Golden Harvest Lotty
16557—653—EE

Next Dam: Foremost Lidelia
11408—555—G, 16093—742—B
1st prize two-year-old, National, 1937.

3 . . . **Coldspring's Royal Prediction**
Traces to FAITHFUL with a cross to **PREDICTION.**

Sire: Hardwick's Royal, A. R.

Dam: McDonald Farms Beatrice
14997—761—DD
A daughter of Foremost Prediction, A. R.

2 . . . **HILL GIRT CADET**

Traces to Jeanette of Hill Girt Farm, 11717—670—EE, 15802—956—AA. Barn sheet shows a lifetime production of 119,162 lbs. milk.

Sire: Hill Girt Randa, A. R.

Dam: Hill Girt Gem
11747—571—F

4 . . . **LLAN FAIR ROYAL MAJESTY**

The **BEAUTY** family on the top side.

Sire: Coldspring's B. R. Royal
A son of Coldspring's Beauty's Romulus, A. R., out of Maywick's Rosamond, **19376—872—A.** (2 A. R. daughters).

Dam: Hindsdale Golden Cyrene
10300—615—EE, 11830—659—AA
14816—813—AA

Send for prices and pedigrees on our available bull calves.

RHOADSACRES - Quarryville, Pennsylvania

JEROME H. RHOADS, Owner — JOHN R. BRENEMAN, Manager

SOUTHERN OREGON

GRANTS PASS — **MEDFORD**
ASHLAND — **KLAMATH FALLS**

DR. F. C. ADAMS, Klamath Falls
J. C. & E. F. CALHOUN, Grants Pass
FRANK L. HOWARD & SONS, Grants Pass
W. A. JOHNSON & SONS, Grants Pass
L. L. LOMBARD, Klamath Falls
BEN NELSON & SON, Medford
EVERETT E. & MARION ROBINSON, Grants Pass
H. R. WESTERBERG & SON, Ashland

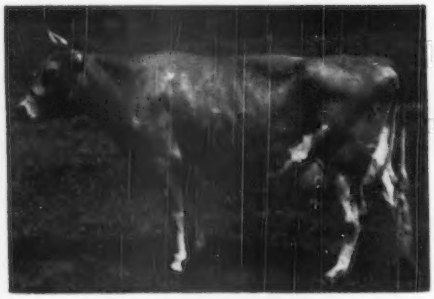

CORONATION DAWN
11275—541—G, 15579—718—5yrs—365C—3x

Her daughter by NOBLE — BONNIBELL DAYBREAK, sold for $1,250 at dispersal, is now in our herd.

Our Herd Sire:

Bonnibell Dawn's Noble

Sire: **Fra-Mar Coronation Noble**
36 A. R. daughters, 6 over 700 and 15 over 600 lbs.

Dam: **Coronation Dawn**
15579—718—5yrs—365C—3x

Also Using Association Sires:
Chuckanut Phylbond
Quality Farm Bettina's Captain
Quality Farm Fancy's Buck

Three of the CHARLESCOTE COLOMBO daughters in our herd are:

Redland Jeanie
13901—616—Jr2—HIR—2x

Redland Flossie
12606—589—Jr2—HIR—2x

Redland Anabell, Jr. Ch., Southern Oregon Guernsey Show, 1949. On test.

REDLAND GUERNSEY FARM

EVERETT AND MARION ROBINSON, Owners — **Grants Pass, Oregon**

Check These Sires In The Special Sire Index

12 Sires Now In Service At NEPA

1. **Bethany Wistar's Neotia**
Born December 8, 1942
Sire: **Green Meads Wistar, A. R.**
The proved Wistaria line.
Dam: **Daisy of Peach Ridge Farm**
13829—705—AA
2 A. R. daughters

2. **McDonald Farms High Boy**
Born December 9, 1942
Traces to Foremost Prediction, A. R. and Green Meadow Queenie, 12839—728—G.

3. **Gardenville Melody Dictator**
Born August 29, 1946
Traces to Melba. His sire's dam is a maternal sister to Coronation Melba, 13001—804—GG, she dam of Coronation Melinda ($31,000) top female of the breed.

4. **Maywood Royal Leader**
Born April 21, 1946
More Melba Blood.
Sire: **Riegeldale Maywood, A. R.**
Dam: **Calder Farm Flossie**
11536—644—GG

5. **Apple Hill's Nobleman**
Born August 8, 1946
Half-brother to Coldspring's Beauty Noble King that topped The Guernsey Sale at $29,000.
The Beauty Family

6. **Wychmere Climax Rex**
Born August 23, 1943
A grandson of Valor's Climax, A. R. out of a 601—EE daughter of McDonald Farms Dauntless, A. R.

7. **McDonald Farms S. Mister**
Born February 27, 1947
The **Melba** and **Pansy** Families.
A son of McDonald Farms Steadfast out of a 622—Jr2-year-old Hightime.

8. **Green Meads Willow Chief**
Born February 9, 1941
Traces to King of the Meads and County Squire.
Dam: **Green Meads Lady Willow**
15344—815—Jr2C

9. **Count Sterling, A. R.**
Born January 5, 1940
Sire: **Langwater Romulus, A. R.**
Dam: **Coldspring's Hardwick's Alice**
15784—712—A

10. **Wychmere Dauntless Nobleman**
Born January 11, 1942
A grandson of Foremost Prediction, A. R. out of Wychmere Butterfat Princess Maid, 15361—735—AA (Butterfat blood).

11. **Wychmere Paramount**
Born April 10, 1949
A maternal brother to Nobleman, both being out of Princess Maid (see above). Paramount is by McDonald Farms Adonis, grandson of Douglaston Lady Augusta.

12. **Great Elm Perdiction**
Born January 15, 1948
Sire: **Groton House Caesar's Polinius, A. R.**
Dam: **Great Elm Ellen**
16272—962—Sr4

NEPA ARTIFICIAL BREEDING COOPERATIVE

WM. F. SCHAEFER, JR., Manager
Phone Tunkhannock 6266

P. O. Box 26
Tunkhannock, Pennsylvania

TURKEY RIDGE . . . . . Presents

"A Young Sire of Promise"

LLAN FAIR COUNT'S DESIGNER

His Sire: **Coldspring's Beauty's Count, A. R.**
Count's Jule, 13143—632—Jr2—365C
Count's Bess, 14170—690—Sr2—365C
Count's Linda, 13804—616—Jr2—365C
Count's Joyce, 10885—619—Jr2—365C
Count's Verna, 12619—660—Jr2—365C
4 more daughters on test. These five on retest.

His Sire's Dam: **Coldspring's Romulus' Bunny**
12525—646—Jr2—365C
12912—705—Sr4—365C
15477—832—7yrs (pending)
EXCELLENT '47 '48 '49

His Dam: **Churn Creek's Hardwick's Pearl**
12973—616—EE, 16252—754—6yrs
16231—742—8yrsC, 15271—733—9yrsC
17364—804—10yrs—365
VERY GOOD '47
1 A. R. daughter

His Dam's Dam: **Hardwick's Desire**
15044—816—AA
3 A. R. daughters

He is backed by
GREAT PRODUCTION—GREAT BREEDING

His sons for Sale

TURKEY RIDGE FARM
R. F. D. 1—Pamplin, Virginia
CURTIS G. RAND, Owner

Our Former Sire . . .

MISTYDALE LIGHTNING
Born January 2, 1944
Strong in proved Argilla breeding
Dam: GREAT SPRING TRIXIE
13696—656—DD
16701—784—7yrsC
Traces to Mussolini

Our Present Sires . . .

MISTYDALE MERRYMOON
Born December 13, 1948
More Mussolini blood
Sire: RUNNYMEDE VALIANT LAD
Dam: GREAT SPRING TOPAZ
11282—592—5yrs—HIR—915 T. M.
13375—675—7yrs—305C—3x
Half-sister to the dam of Lightning.

HOWLAND GENERAL'S FAITHFUL
Born January 17, 1949
Sire: FLYING HORSE MELODY'S GENERAL
Primrose and Melody close-up. Top Musical family blood.
Dam: HOWLAND NOBLE KINDNESS
14358—626—Sr2C
Sire: Green Meads Noble, A. R.
Dam: Banner's Faithful
15229—639—A
6 A. R. daughters

Our Herd Is On A.R.H.T.

7 records finished last year average 11476—591—
3 immature and 4 in the 305-day classes.

MISTYDALE FARM
E. J. DUTTON, Owner **Gonic, New Hampshire**

WE OFFER A Production Bred Bull . . .

PRESTDALE PHYL'S BELMONT

Born June 8, 1950

Here Are Production Figures on the 25 A. R. Half-Sisters of BELMONT'S Dam. They have—

29 records on 2x above 500 lbs. fat
15 records on 2x above 600 lbs. fat
8 records on 2x above 700 lbs. fat
3 records on 2x above 800 lbs. fat
1 record on 2x above 900 lbs. fat

THEY PLEASE THE EYE AND FILL THE PAIL

Here is his dam →

Baker View Bellamy

11055—556—Sr2—365—2x
12228—611—Sr3—305C—2x
15114—760—5yrs—365C—2x

ON RETEST	MILK	FAT	DAYS
June	1250	60	20
July	2148	95	31
Aug.	1926	83	31
Total	5325	238	82

She Has Milked 77.4 lbs. milk on 2 Time Milking.
(On July 15, 1950—A. M. milking 39.7, P. M. milking 37.7—Total 77.4)
She averaged over 70 lbs. milk a day for a month.

His Sire: CLAUDESTA PHYLMAN
Son of an EXCELLENT Cow—Full Brother to an EXCELLENT Cow.

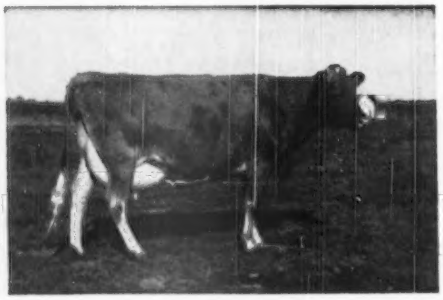

← **His Sire's Dam:**

MARYMOOR NORMINE
10960—531—Sr4—2x
11665—583—5yrs—305C—2x
EXCELLENT '47-'48-'49-'50

HE IS FOR SALE — WRITE US ABOUT BELMONT

WE ARE ALSO USING THIS SIRE
REGENT M. OF PRESTDALE

Sire: **Chedco Monarch, A. R.**
A proved sire—now in service at
Dairy Genetics, Inc., Ames, Iowa.

Dam: **Rutilda L. of Prestdale**
9945—464—Jr2—305C—2x
10212—505—Jr3—305C—2x
First 2-Year-Old, Western Idaho, '46.

2nd Dam: **Templar's Rilma of Prestdale**
10227—474—Jr2—305C—2x, 10925—505—Jr3—305C—2x, 13627—662—A—2x, 14462—678—A—2x. 2 A. R. daughters.

Sons of REGENT for Sale—Write or Visit

PRESTDALE FARM — New Plymouth, Idaho

CHAS. J. PRITZL

DICK JENKINS, Herdsman

Who's Who Among Guernsey Sires

1950 – 51

609 Farms Featuring 1498

Guernsey Herd Sires

Listed on the following pages is an alphabetical **WHO'S WHO of the leading Guernsey sires of the breed.** The name of the sire and the owner's farm name and address are given on the first line. The sire and paternal grandsire of the bull is listed on the second line. Further details on many of these sires will be found in the owner's advertisements in this issue. **Consult your advertisers' index for more information on individual sires or write to their owners.**

ACTOR'S GRAND DUKE — **Oldfarm, Franklin Park, N. J.**
s. Fairlawn Actor's Vagabond—G. s. Fairlawn Peerless Actor

ADAMSDALE NORMAN — **Adamsdale Farm, Klamath Falls, Oregon.**
s. Adamsdale Frederick—G.s. Chuckanut Phylbond

ADOHR LEADER'S PAUL — **Adohr Farms, Camarillo, Calif.**
s. Adohr Fantine Leader—G.s. Fantine's Brilliant of Adohr Farms

ADOHR LEADER'S PRETOR — **Adohr Farms, Camarillo, Calif.**
s. Adohr Fantine Leader—G.s. Fantine's Brilliant of Adohr Farms

ALFACREST'S KING'S CHALLENGER — **Ridgewood Farms, Fort Wayne, Ind.**
s. Coronation King of Pine Manor—G.s. Coronation Rose King

ALFALFA FARM KING OF THE HILLS — **Alfalfa Farm, Topsfield, Mass.**
s. Green Meads Pearl Levity—G.s. Green Meads Levity King

ALGO'S ROYAL THOMAS — **Algo Guernseys, Algos, Texas.**
s. Forges Royal Sequel—G.s. Forges Royal Knight

ALVADEAN LEVITY FASHION — **Alvadean Farm, Jefferson, Wis.**
s. Curtiss Candy Levity Fashion—G.s. Green Meads Levity King

ANTIETAM ADMIRAL — **Western Pennsylvania Artificial Breeding Cooperative, Clarion, Pa.**
s. Langwater Vagabond—G.s. Langwater Countryman

ANTIETAM GYPSY KING — **Fritzlyn Farms, Pipersville, Pa.**
s. Langwater Vagabond—G.s. Langwater Countryman

ANTIETAM KNIGHT — **Colora Farm, Colora, Md.**
s. Antietam Vagabond—G.s. Langwater Vagabond

ANTIETAM LEADER — **Antietam Farm, Waynesboro, Pa.**
s. Langwater His Honor's Leader—G.s. Langwater His Honor

ANTIETAM MAJESTY — **Homestead Farm, Glenarm, Md.**
s. Antietam Vagabond—G.s. Langwater Vagabond

ANTIETAM PEERLESS — **Antietam Farm, Waynesboro, Pa.**
s. Bella's Vagabond—G.s. Langwater Vagabond

ANTIETAM PRINCE HAL — **Halmar Farm, Clinton, Pa.**
s. Antietam Gypsy Prince—G.s. Langwater Vagabond

ANTIETAM PRINCE PAUL — **Western Pennsylvania Artificial Breeding Cooperative, Clarion, Pa.**
s. Antietam Gypsy Prince—G.s. Langwater Vagabond

ANTIETAM ROSEWICK — **Western Pennsylvania Artificial Breeding Cooperative, Clarion, Pa.**
s. Antietam Royalist—G.s. Langwater Vagabond

ANTIETAM ROYALIST — **Antietam Farm, Waynesboro, Pa.**
s. Langwater Vagabond—G.s. Langwater Countryman

ANTIETAM ROYAL JOE — **Horst's Homestead, Clear Spring, Md.**
s. Antietam Royalist—G.s. Langwater Vagabond

ANTIETAM ROYAL STEADFAST — **Halmar Farm, Clinton, Pa.**
s. Antietam Royalist—G.s. Langwater Vagabond

ANTIETAM VAGABOND — **Gwynllan Farm, Gwynedd Valley, Pa.**
s. Langwater Vagabond—G.s. Langwater Countryman

ANTIETAM VAGABOND'S SUNSHINE — **I. P. Benedict, Waynesboro, Pa.**
s. Antietam Vagabond—G.s. Langwater Vagabond

APPLE HILL'S NOBELMAN — **Nepa Artificial Breeding Cooperative, Tunkhannock, Pa.**
s. Coldspring's Romulus Noble—G.s. Langwater Romulus

ARGILLA ADJUSTER — **Baker View Farm, Lynden, Wash.**
s. Alfalfa Farm Philosopher—G.s. Langwater Philosopher

ARGILLA BELFAST — **Ben Tulloch Farm, Millbrook, N. Y.**
s. Argilla Forecast—G.s. Dolly's Foremost of High Rock

ARGILLA FAIR ROYAL — **Groton House Farm, Hamilton, Mass.**
s. Flying Horse Farm Royal—G.s. Douglaston Prince Royal

ARGILLA FURLOUGH — **High Hill Farm, North Dartmouth, Mass.**
s. Dolly's Foremost of High Rock—G.s. Branford Foremost

ARGILLA PEDRO — **Mainstone Farm, Wayland, Mass.**
s. Alfalfa Farm Philosopher—G.s. Langwater Philosopher

ARGILLA PHILANTHROPIST — **Meadow View Farm, Brookline, Vt.**
s. Alfalfa Farm Philosopher—G.s. Langwater Philosopher

ARGILLA PHILOSOPHER — **Locust Grove Dairies, Westville, N. J.**
s. Alfalfa Farm Philosopher—G.s. Langwater Philosopher

ARGILLA REVELLE — **Rolling Acres, Clare, Mich.**
s. Alfalfa Farm Philosopher—G.s. Langwater Philosopher

ARGILLA ROYAL PHILOSOPHER — **Flying Horse Farm, South Hamilton, Mass.**
s. Alfalfa Farm Philosopher—G.s. Langwater Philosopher

ARGILLA SUPERB — **Pine Hill Farm, South Billerica, Mass.**
s. Alfalfa Farm Philosopher—G.s. Langwater Philosopher

ARGILLA THIRD MATE — **Winamere Farm, Springfield, Mo.**
s. Argilla President—G.s. Alfalfa Farm Philosopher

AVALAWN GENERAL NATHAN — **Scudder Ranch Dairy, Yakima, Wash.**
s. Flying Horse Clara's General—G.s. Flying Horse Colonel's Promise

BANKER OF THOUSAND SPRINGS — **Fern Lane Farm, Buhl, Idaho.**
s. Green Meads Country Squire—G.s. Langwater County Squire

BARNEGAT PRINCE ILLUSTRIOUS — **Barnegat Ranch, Grass Valley, Calif.**
s. Quail Roost Golden Prince—G.s. Quail Roost Golden King

BASQUAERIE ESQUIRE'S VALOR — **Meadow Lake Farm, North Stonington, Conn.**
s. Langwater Esquire—G.s. Langwater Countryman

BASQUAERIE LEVITY'S LAD — **Meadow Lake Farm, North Stonington, Conn.**
s. Pine Manor Levity Sovereign—G.s. Coronation King of Pine Manor

BAYVILLE MAXIM IMPELLED — **Ellerslie Farm, Petersburg, Va.**
s. Fairlawn Maxim's Imprint—G.s. Quail Roost Rose Maxim

BAYVILLE MAXIM IMPLEMENT — **Avon-Dell Farm, Glenarm, Md.**
s. Fairlawn Maxim's Imprint—G.s. Quail Roost Rose Maxim

BAYVILLE MAXIM IMPRESSIVE — **Pine Grove Dairy Farms, Portsmouth, Va.**
s. Fairlawn Maxim's Imprint—G.s. Quail Roost Rose Maxim

BECKY'S MAJESTY'S LADDIE — **Prairie Dale Farms, Wales, Wis.**
s. Monarch's Glenwood's Majesty—G.s. Monarch's Challenger

BEN TULLOCH IDEAL'S JIM — **Ben Tulloch Farm, Millbrook, N. Y.**
s. McDonald Farms Ideal—G.s. McDonald Farms Prediction

BERKLEY MODEL CHIEFTAIN — **La Grange Farm, Newark, Del.**
s. Sherwood Forest Model Judge—G.s. Coronation Potentate

BETHANY LAUXMONT — **Lauxmont Farms, Wrightsville, Pa.**
s. Green Meads Wistar—G.s. Langwater King of the Meads

BETHANY ROYAL SON — **Quarry Valley Farm, Lahaska, Pa.**
s. Coldspring's Romulus Royal—G.s. Langwater Romulus

BETHANY WISTAR'S AMBASSADOR — **Fairview's Farm, Ostrander, Ohio.**
s. Green Meads Wistar—G.s. Langwater King of the Meads

BETHANY WISTAR'S NEOTIA — **Nepa Artificial Breeding Cooperative, Tunkhannock, Pa.**
s. Green Meads Wistar—G.s. Langwater King of the Meads

BETHANY WISTAR'S SAILOR'S PRINCE — **Baskerville Farms, Flemington, N. J.**
s. Green Meads Wistar—G.s. Langwater King of the Meads

BLAIR'S REST KING HANOVER — **Nutshell Farm, Hanover, Va.**
s. Green Meads King Powhatan—G.s. Green Meads Levity King

BLAKEFORD ADELE'S PRINCE — **Solitude, Royal Oak, Md.**
s. Blakeford Tranquil's Prince—G.s. Blakeford Lord Jim

BLAKEFORD ANDY LEE — **Solitude, Royal Oak, Md.**
s. Blakeford Lord Jim—G.s. Langwater Reveller

BLAKEFORD ARGO — **Gray Haven Farm, Bellevue, Ohio.**
s. Blakeford Lord Jim—G.s. Langwater Reveller

BLAKEFORD ARGONOT — **Kennersley Farm, Church Hill, Md.**
s. Blakeford Lord Jim—G.s. Langwater Reveller

BLAKEFORD CARISSAR'S JIM — **Spencer's Landing Farms, Centerville, Md.**
s. Blakeford Lord Jim—G.s. Langwater Reveller

BLAKEFORD COLONIAL Ford's Landing Farm, Millington, Md.
s. Blakeford Formidable—G.S. Blakeford Lord Jim
BLAKEFORD CONFIDENT Kennersley Farm, Church Hill, Md.
s. Blakeford Steadfast King—G.S. Blakeford Lord Jim
BLAKEFORD CONSTANT
Maryland Artificial Breeding Cooperative, Inc., College Park, Md.
Spencer's Landing Farms, Centerville, Md.
s. Blakeford Lord Jim—G.S. Langwater Reveller
BLAKEFORD CORONEL Osborne Hill Farm, West Chester, Pa.
s. Blakeford Transformer—G.S. Blakeford Tranquil's Prince
BLAKEFORD FORMIDABLE Blakeford Farms, Inc., Queenstown, Md.
s. Blakeford Lord Jim—G.S. Langwater Reveller
BLAKEFORD LORD JIM Blakeford Farms, Inc., Queenstown, Md.
s. Langwater Reveller—G.S. Langwater Moonlight
BLAKEFORD MAY KING Rich Acres, Adamstown, Md.
s. Blakeford Lord Jim—G.S. Langwater Reveller
BLAKEFORD NONPAREIL
Maryland Artificial Breeding Cooperative, Inc., College Park, Md.
s. Blakeford Lord Jim—G.S. Langwater Reveller
BLAKEFORD TRANQUIL'S KING
Osborne Hill Farm, West Chester, Pa.
s. Blakeford Lord Jim—G.S. Langwater Reveller
BLAKEFORD TRANQUIL'S PRINCE
Blakeford Farms, Inc., Queenstown, Md.
s. Blakeford Steadfast King—G.S. Blakeford Lord Jim
BLAKEFORD TRANSFER Normandy Farm, New Augusta, Ind.
s. Blakeford Formidable—G.S. Blakeford Lord Jim
BOEHLE'S KING'S STAR
Lily Lane Guernsey Farm, Oklahoma City, Okla.
s. Quail Roost King Beau's Maxim—G.S. Quail Roost King Beau
BONDWICK Locust Grove Dairies, Westville, N. J.
s. Langwater Vagabond—G.S. Langwater Countryman
BONNIBELL CORDELIA'S BONANZA Idacrest Farm, Kuna, Idaho.
s. Pine Manor King's Bonanza—G.S. Coronation King of Pine Manor
BONNIBELL DAWN'S NOBLE
Redland Guernsey Farm, Grants Pass, Oregon.
s. Fra-Mar Coronation Noble—G.S. Coronation Pharaoh
BONNIBELL DELIGHTFUL DICTATOR
Sanlynn Farm, West Warren, Utah.
s. Coronation Melba's Majestic—G.S. Coronation Levity Prince
BONNIBELL DINOBLE Goldendale Farms, Boise, Idaho.
s. Fra-Mar Coronation Noble—G.S. Coronation Pharaoh
BONNIBELL NOBLE'S ROYAL Chukluck Farm, Burlington, Wash.
s. Fra-Mar Coronation Noble—G.S. Coronation Pharaoh
BONNIE VISTA'S WORTHY
Bonnie Vista Guernseys, Mason City, Iowa.
s. Danny of Bonnie Vista—G.S. McDonald Farms Fair Lad
BOULDER BRIDGE AGENT Viaduct Farm, Kimball, Minn.
s. Boulder Bridge Lucero—G.S. Valleywood Valiant Hero
BOULDER BRIDGE CLARION MARK
Crestwood Farm, Austin, Minn.
s. Boulder Bridge Lucero—G.S. Valleywood Valiant Hero
BOULDER BRIDGE COMMENTATOR
Southern Minnesota Breeding Federation, Owatonna, Minn.
s. Green Meads King Don—G.S. Green Meads Levity King
BOULDER BRIDGE CONFIDENCE Maracres Farm, Indianola, Iowa.
s. Boulder Bridge Matchmaker—G.S. Wyebrook Matchless
BOULDER BRIDGE CORSAIR Rolling Acres Farm, Lake City, Minn.
s. Green Meads King Don—G.S. Green Meads Levity King
BOULDER BRIDGE DESTINY
Wynola Guernsey Farm, Indianola, Iowa.
s. Argilla Beacon—G.S. Argilla Conquest
BOULDER BRIDGE EVERMORE Goldenrod Farms, Madisonville, Ky.
s. Boulder Bridge Conquest—G.S. Green Meads King Don
BOULDER BRIDGE FOOTPRINT Rosebud Farm, Polk City, Iowa.
Stringtown Guernsey Farm, Prescott, Iowa.
s. Valleywood Valiant Hero—G.S. Valleywood Valiant
BOULDER BRIDGE FORERUNNER Clinton Farm, Watkins, Minn.
s. Boulder Bridge Conquest—G.S. Green Meads King Don
BOULDER BRIDGE GOLDDROP Evergreen Farm, Barnum, Minn.
s. Wyebrook Matchless—G.S. Langwater Philosopher
BOULDER BRIDGE GOLDFINDER Clover Glen Farm, Barnum, Minn.
s. Valleywood Valiant Hero—G.S. Valleywood Valiant
BOULDER BRIDGE HONORABLE Gordondale Farm, Nelsonville, Wis.
s. Green Meads King Don—G.S. Green Meads Levity King
BOULDER BRIDGE ILLUSTRATOR Maple Leaf Farm, Lewiston, Minn.
s. Boulder Bridge Conquest—G.S. Green Meads King Don
BOULDER BRIDGE IMPERIALIST
Valleyland Farm, Spring Grove, Minn.
s. Boulder Bridge Conquest—G.S. Green Meads King Don
BOULDER BRIDGE KING'S SUN RAY Rosebud Farm, Polk City, Iowa.
Stringtown Guernsey Farm, Prescott, Iowa.
s. Green Meads King Don—G.S. Green Meads Levity King
BOULDER BRIDGE LA NOCE HERO Crestwood Farm, Austin, Minn.
s. Valleywood Valiant Hero—G.S. Valleywood Valiant
BOULDER BRIDGE LONE STAR Alchrist Farm, Hayward, Minn.
s. Boulder Bridge Lucero—G.S. Valleywood Valiant Hero
BOULDER BRIDGE LUCRATIVE Senrab Farm, New Lisbon, Wis.
s. Green Meads King Don—G.S. Green Meads Levity King
BOULDER BRIDGE MERRYMAKER
Avondale Farms, Des Moines, Iowa.
s. Valleywood Valiant Hero—G.S. Valleywood Valiant
BOULDER BRIDGE OLYMPUS
Southern Minnesota Breeding Federation, Owatonna, Minn.
s. Boulder Bridge Lucero—G.S. Valleywood Valiant Hero
BOULDER BRIDGE PAR EXCELLENCE
Rolling Acres Farm, Lake City, Minn.
s. Valleywood Valiant Hero—G.S. Valleywood Valiant
BOULDER BRIDGE PRESTO Oakvale Farms, Winnebago, Minn.
s. Valleywood Valiant Hero—G.S. Valleywood Valiant
BOULDER BRIDGE PRIZE Clover Glen Farm, Barnum, Minn.
s. Boulder Bridge Conquest—G.S. Green Meads King Don
BOULDER BRIDGE RECORDER
Southern Minnesota Breeding Federation, Owatonna, Minn.
s. Boulder Bridge Matchmaker—G.S. Wyebrook Matchless
BOULDER BRIDGE RULER Alchrist Farm, Hayward, Minn.
s. Valleywood Valiant Hero—G.S. Valleywood Valiant
BOULDER BRIDGE SAFEMASTER Oakvale Farms, Winnebago, Minn.
s. Valleywood Valiant Hero—G.S. Valleywood Valiant
BOULDER BRIDGE SAILOR BOY Maracres Farm, Indianola, Iowa.
Wynola Guernsey Farm, Indianola, Iowa.
s. Boulder Bridge Goldfinder—G.S. Valleywood Valiant Hero
BOULDER BRIDGE ST. NICK
Spruce Shadows Farm, Minneapolis, Minn.
s. Valleywood Valiant Hero—G.S. Valleywood Valiant
BOULDER BRIDGE SHEPHERD Big Maple Farm, Frankfort, Ind.
s. Boulder Bridge Lucero—G.S. Valleywood Valiant Hero
BOULDER BRIDGE SIR ROYAL Maple Leaf Farm, Lewiston, Minn.
s. Boulder Bridge Lucero—G.S. Valleywood Valiant Hero
BOULDER BRIDGE SKYROCKET Cozy Nook Farm, Waukesha, Wis.
s. Boulder Bridge Conquest—G.S. Green Meads King Don
BOULDER BRIDGE SPLENDOR Golden Arrow Farm, Madison, S. Dak.
s. Boulder Bridge Conquest—G.S. Green Meads King Don
BOULDER BRIDGE SWAMI Clinton Farm, Watkins, Minn.
s. Valleywood Valiant Hero—G.S. Valleywood Valiant
BOULDER BRIDGE TEMPEST Viaduct Farm, Kimball, Minn.
s. Boulder Bridge Reward—G.S. Valleywood Valiant Hero
BOULDER BRIDGE TRIBUTE Clover Glen Farm, Barnum, Minn.
s. Valleywood Valiant Hero—G.S. Valleywood Valiant
BOULDER BRIDGE VALEDICTORIAN
Pine Ridge Farm, Hayward, Minn.
s. Boulder Bridge Conquest—G.S. Green Meads King Don
BOULDER BRIDGE WHIRLAWAY
Little Meadowmere Farm, Milwaukee, Wis.
s. Boulder Bridge Tribute—G.S. Valleywood Valiant Hero
BOURNEDALE ACE'S LA NOCE
Bournedale Guernseys, Yonkers, N. Y. C., N. Y.
s. Bournedale Memoir's Ace—G.S. Bournedale Sensation
BOURNEDALE BRIGHT LANNY
Hermitage View Farm, Hermitage, Tenn.
s. Bournedale Bright King—G.S. Bournedale Sensation
BOURNEDALE CORONET'S LINCOLN
Bournedale Guernseys, Yonkers, N. Y. C., N. Y.
s. Bournedale Golden Abe Lincoln—G.S. Bournedale Golden Majesty
BOURNEDALE CORONET'S MAXIM
Baskerville Farms, Flemington, N. J.
s. Bournedale Memoir's Ace—G.S. Bournedale Sensation
BOURNEDALE GENERAL MARS Bayville Farms, Norfolk, Va.
s. Bournedale General La Noce—G.S. Bournedale Challenger
BOURNEDALE GENERAL MAXIM Robinlawn Farm, Green Bay, Va.
s. Bournedale General La Noce—G.S. Bournedale Challenger
BOURNEDALE LA NOCE'S MARK Mulberry Hill Farms, Easton, Md.
s. Bournedale Ace's La Noce—G.S. Bournedale Memoir's Ace
BOURNEDALE MAXIM'S ACE
Bonnie Vista Guernseys, Mason City, Iowa.
s. Bournedale Coronet's Maxim—G.S. Bournedale Memoir's Ace
BOURNEDALE MAXIM'S FROLIC Robinlawn Farm, Green Bay, Va.
s. Bournedale Coronet's Maxim—G.S. Bournedale Memoir's Ace
BOURNEDALE MAXIM'S GOLD PRINCE
White-Lea Farm, Edmore, Mich.
s. Bournedale Coronet's Maxim—G.S. Bournedale Memoir's Ace
BOURNEDALE MAXIM'S LADDIE
Guiflands Guernseys, College Station, Texas.
s. Bournedale Coronet's Maxim—G.S. Bournedale Memoir's Ace
BOURNEDALE MAXIM'S LAUXMONT
Lauxmont Farms, Wrightsville, Pa.
s. Bournedale Coronet's Maxim—G.S. Bournedale Memoir's Ace
BOURNEDALE MAXIM'S LEVIATHAN
Golden Dale Guernsey Farm, Edmore, Mich.
s. Bournedale Coronet's Maxim—G.S. Bournedale Memoir's Ace
BOURNEDALE MERRY PRINCE
Guiflands Guernseys, College Station, Texas.
s. Bournedale Charming Prince—G.S. Bournedale Sensation
BOURNEDALE PRINCE GOLDEN DON
White-Lea Farm, Edmore, Mich.
s. Bournedale Charming Prince—G.S. Bournedale Sensation
BOURNEDALE PRINCE HEARTY Mulberry Hill Farms, Easton, Md.
s. Bournedale Charming Prince—G.S. Bournedale Sensation
BRADFORD'S BABY'S MAX Bradford Farm, Alma, Mich.
s. Bradford's Quince's Max—G.S. Cesor Beauty Maxim
BRADFORD'S CLARA'S KING Bradford Farm, Alma, Mich.
s. Bradford's Quince's Max—G.S. Cesor Beauty Maxim
BRADFORD'S QUINCE'S MAX Mari-DeL Farm, McBrides, Mich.
s. Cesor Beauty Maxim—G.S. Cesor Maxine's Penwyn
BRANDTJEN'S A. PATRIOT Brandtjen Farms, Farmington, Minn.
s. Horse Shoe Conrad's Asterbilt—G.S. Riegeldale Emory's Conrad
BRANDTJEN'S OSWALD Brandtjen Farms, Farmington, Minn.
s. Green Meads Wil-Dean—G.S. Green Meads King Dean
BRAZOS ULTRA REQUEST
Nelson Bros. Guernsey Farm, Waxahachie, Texas.
s. Forges Royal Sequel—G.S. Forges Royal Knight
BRIGHTSIDE TOP HAT Alder Lea Farms, Chester Springs, Pa.
s. Pine Brook Knight—G.S. Langwater Midnight
BROAD HILL PROSPECT Deep Lake Farm, Lakeville, Conn.
s. McDonald Farms Granby Improver—G.S. Myhaven King
BROADWATER TUMBLE Doughoregan Manor, Ellicott City, Md.
s. Langwater Airflow—G.S. Langwater Corsair
BROOKE'S CROSS DEFENDER Brooke's Cross Farm, Baldwin, Md.
s. McDonald Farms S. Man O'War—G.S. McDonald Farms Steadfast
BROOKLANDWOOD DUDE Collinwood Farms, Columbia City, Ind.
s. Langwater Gabriel—G.S. Langwater Moonlight
BROOKLAWN'S BERT Alderney-Brooklawn Farm, Morris Plains, N. J.
s. Langwater Frolic—G.S. Langwater Pharaoh
BROOKLAWN'S TRUMP
Alderney-Brooklawn Farm, Morris Plains, N. J.
s. Flying Horse King's Trumpeter—G.S. Dunwalke King's Glory
BRYN DU GOLDEN TEMPLAR Ollasses Farm, Novelty, Ohio.
s. Quail Roost Golden King—G.S. Quail Roost Maxim King
BRYN DU MAXIM DODSWORTH
Shoal Falls Farm, Inc., Hendersonville, N. C.
s. Quail Roost Lucky Noland—G.S. Quail Roost Lucky Strike
BRYN DU MAXIM'S PROCTOR Ollasses Farm, Novelty, Ohio.
s. Bryn Du Maxim's Damon—G.S. Quail Roost Maxim King
B.S.F. NOBLE MAXIM Burkeville Stock Farm, Burkeville, Va.
s. Quail Roost Noble Royal—G.S. Cesor Noble Maxim
BURTON LANE'S SUPREME PRINCE
Meadow Green Guernseys, Lexington, Ill.
s. Valor's Faithful Supreme Blend—
G.S. McDonald Farms Supreme Blend
BUTLER OF TILLAMOOK MEADOWS
Wilsona Farm, Tillamook, Oregon.
s. Rockingham Prince Carol—G.S. Rockingham Sailor Prince
BUTTERFAT BLAZER'S RELIANCE Fiebrantz Farm, Waukesha, Wis.
s. Butterfat Blazer's Plutocrat—G.S. Hilltop Butterfat Blazer
BUTTERFAT DEMONSTRATOR Grassland, Salisbury, Conn.
s. Clara's Heartsease Butterfat—G.S. Heartsease's Butterfat
BUTTERFAT SNOWMAN Priedman Guernsey Farm, Waukesha, Wis.
s. Hilltop Butterfat Senator—G.S. Hilltop Butterfat Ambassador
BUTTERTON BLANCHE'S WARRIOR
Butterton Guernsey Farm, Woodlands, Calif.
s. Western Glow Man O'War—G.S. Western Glow May's Royal
BUTTERTON MASTER'S ROYALIST
Butterton Guernsey Farm, Woodlands, Calif.
s. Western Glow Master—G.S. McDonald Farms Developer
CACHE MEADOW MAJOR Canyon View Farm, Ogden, Utah.
s. Benbrook Pirate—G.S. Chizona Byrne
CACHE MEADOW MASTER Rich Lane Farm, Blackfoot, Idaho.
s. Lad's Phyllister of Middale—G.S. Coronation Western Lad

CANYON VIEW MARY LOU'S MAXIM
Canyon View Farm, Ogden, Utah.
s. Cache Meadow Major—G.S. Benbrook Pirate
CATAMOUNT KING PHILOSOPHER **Broadfield Farm, Dover, N. H.**
s. Alfalfa Farm Philosopher—G.S. Langwater Philosopher
CAUMSETT BOMBER **Riverbrook Farm, Niles, Mich.**
s. Caumsett Pathfinder—G.S. Caumsett Dynamo
CAUMSETT BROADCASTER **Dairylou Farms, Herndon, Va.**
s. Caumsett Dynamo—G.S. May Royal's Valor
CAUMSETT CANDIDATE **Clover Hill Farm, Ira, N. Y.**
s. Caumsett High Strung—G.S. Langwater Count
CAUMSETT CLIMAX **Sunnybrook Farm, Dousman, Wis.**
s. Caumsett High Strung—G.S. Langwater Count
CAUMSETT DEERSHORN **Deershorn Farm, Sterling Junction, Mass.**
s. Caumsett Dynamo—G.S. May Royal's Valor
CAUMSETT DYNAMIC **Sunnybrook Farm, Dousman, Wis.**
s. Caumsett Pathfinder—G.S. Caumsett Dynamo
CAUMSETT EXPLORER **Zeitler Farms, Glasgow, Del.**
s. Caumsett Dynamo—G.S. May Royal's Valor
CAUMSETT HERO **Whippernock Farm, Sutherland, Va.**
s. Caumsett High Strung—G.S. Langwater Count
CAUMSETT HIGHBOY **Gwynllan Farm, Gwynedd Valley, Pa.**
s. Caumsett High Strung—G.S. Langwater Count
CAUMSETT HIGH STRUNG **Caumsett Farm, Huntington, L. I., N. Y.**
s. Langwater Count—G.S. Langwater Merrymaker
CAUMSETT KING ROYAL **Colby Dale Farms, Romeo, Mich.**
s. Caumsett Dynamo—G.S. May Royal's Valor
CAUMSETT LINEMAN **Spar Hill Farm, Chadds Ford, Pa.**
s. Caumsett Dynamo—G.S. May Royal's Valor
CAUMSETT MAGNET **Greystone Farm, Auburn, N. Y.**
s. Caumsett Dynamo—G.S. May Royal's Valor
CAUMSETT OSIRIS **Whippernock Farm, Sutherland, Va.**
s. Caumsett Dynamo—G.S. May Royal's Valor
CAUMSETT PATHFINDER **Caumsett Farm, Huntington, L. I., N. Y.**
s. Caumsett Dynamo—G.S. May Royal's Valor
CAUMSETT PIONEER **Dairylou Farms, Herndon, Va.**
s. Caumsett High Strung—G.S. Langwater Count
CAUMSETT RENOWN **Pleasant View Farm, Billings, Mo.**
s. Caumsett Dynamo—G.S. May Royal's Valor
CAUMSETT STIMULUS **Forsgate Farms, Inc., Jamesburg, N. J.**
s. McDonald Farms Predictor—G.S. McDonald Farms Prediction
CAUMSETT SULTAN **Bluff View Farm, Dallas, Texas.**
s. Caumsett Pathfinder—G.S. Caumsett Dynamo
CAUMSETT TACKLE **Riverbrook Farm, Niles, Mich.**
s. Caumsett High Strung—G.S. Langwater Count
CAUMSETT WESTERN GALLANT
Thousand Springs Farm, Salt Lake, Utah.
s. Caumsett High Strung—G.S. Langwater Count
CEDARCROFT MASTER'S EMERY
Cedaridge Farm, Bonners Ferry, Idaho.
s. Flying Horse Master's Don—G.S. Flying Horse Bandmaster
CEDARCROFT MASTER'S LEONIDES **Valmark Guernsey Farm, Lynden, Wash.**
s. Flying Horse Master's Don—G.S. Flying Horse Bandmaster
CEDARCROFT MASTER'S SWEEPSTAKE
Land O'Dreams Farm, Bow, Wash.
s. Flying Horse Master's Don—G.S. Flying Horse Bandmaster
CEDARIDGE MASTER **Cedaridge Farm, Bonners Ferry, Idaho.**
s. Cedarcroft Master's Emery—G.S. Flying Horse Master's Don
CELEBRITY FARMS PHILOSOPHER **Celebrity Farms, New Hope, Pa.**
s. Fairlawn Hornet's Corporal—G.S. Fairlawn Actress' Hornet
CESOR BON-TON'S PREMIUM
Brays Island Plantation, Inc., Yemassee, S. C.
s. Cesor Bon-Ton—G.S. Bournedale General
CESOR MARTHA'S MAXIM **Cesor Farms, New Hudson, Mich.**
s. Bournedale Noble—G.S. His Majesty of Bournedale
CESOR MERCURY'S MONARCH
Hermitage View Farm, Hermitage, Tenn.
s. Cesor Noble's Mercury—G.S. Bournedale Noble
CESOR MIRTHFUL MAXIM **Cesor Farms, New Hudson, Mich.**
s. Cesor Maxine's Penwyn—G.S. Langwater Pharos
CESOR MUR MAX **Cesor Farms, New Hudson, Mich.**
s. Cesor Elfton Maxim—G.S. Cesor Bon-Ton
CESOR PONTIFF'S ANCHOR **Mai-DeL. Farm, McBrides, Mich.**
s. Cesor Violetta's Pontiff—G.S. Langwater Pharos
C. F.'S MERRY ROMULUS **Chesterbrook Farm, Berwyn, Pa.**
s. Coldspring's Romulus Lad—G.S. Langwater Romulus
CHARLESCOTE BROADCASTER **Five Star Ranch, Ware, Mass.**
s. Charlescote Valencian—G.S. Langwater Valencian
CHARLESCOTE CLARION **Anchor Point Farm, Hartland, Wis.**
s. Langwater Commando—G.S. Langwater Countryman
CHARLESCOTE COMPETER **Edgewan Farm, Dover, N. H.**
s. Langwater Peterson—G.S. Langwater Peter
CHARLESCOTE CRUSADER **Lake Delaware Farm, Delhi, N. Y.**
s. Langwater Peterson—G.S. Langwater Peter
CHARLESCOTE CYMBAL **Melodie Guernsey Farm, Nashotah, Wis.**
s. Langwater Peterson—G.S. Langwater Peter
CHARLESCOTE LANGWATER NICK
Charlescote Farm, Sherborn, Mass.
s. Langwater Valencian—G.S. Langwater Grandee
CHARLESCOTE PAR **Anchor Point Farm, Hartland, Wis.**
s. Langwater Peter—G.S. Langwater Merrymaker
CHARLESCOTE PEACEMAKER **Lawguern Farm, Mankato, Minn.**
s. Langwater Peter—G.S. Langwater Merrymaker
CHARLESCOTE PETER PAN **Greenway Farm, Ware, Mass.**
s. Langwater Peter—G.S. Langwater Merrymaker
CHARLESCOTE SHERBORN **Charlescote Farm, Sherborn, Mass.**
s. Langwater Onward—G.S. Langwater Countryman
CHARLESCOTE VALENCIAN **Charlescote Farm, Sherborn, Mass.**
s. Langwater Valencian—G.S. Langwater Grandee
CHARLESCOTE VICTORY **Melodie Guernsey Farm, Nashotah, Wis.**
s. Langwater Valencian—G.S. Langwater Grandee
CHARM OF ROSE HILL **Suneslope Farm, Ames, Iowa.**
s. Kenfleur's Dieta Laddie—G.S. Dunwalke Dictator
CHEDCO ADVANCE **Chedco Farm, Berlin, Mass.**
s. Chedco Coronation King—G.S. Coronation Rose King
CHEDCO COLONEL **Flying Horse Farm, South Hamilton, Mass.**
s. Chedco Coronation King—G.S. Coronation Rose King
CHEDCO CORONATION HULLWOOD **Hullwood Farm, Angola, Ind.**
s. Chedco Coronation King—G.S. Coronation Rose King
CHEDCO FEARLESS **A. J. Hempier & Son, Garnavillo, Iowa.**
s. Chedco Coronation King—G.S. Coronation Rose King
CHEDCO JUPITER **White Lick Farm, Mooresville, Ind.**
s. Chedco Advance—G.S. Chedco Coronation King
CHEDCO KING'S HONOUR **Maple View Farm, Richland Center, Wis.**
s. Chedco Coronation King—G.S. Coronation Rose King
CHEDCO LEVITY KING **Roughwood Guernseys, Center Harbor, N. H.**
s. Chedco Coronation King—G.S. Coronation Rose King
CHEDCO LIEUTENANT **Tomah Guernsey Farm, Tomah, Wis.**
s. Flying Horse Lute's Colonel—G.S. Chedco Colonel
CHEDCO LUTE'S COMMANDER
Idagem Guernsey Farm, Gooding, Idaho.
s. Flying Horse Lute's Colonel—G.S. Idagem Regent's Eskimo
CHEDCO RADIANT **Tomah Guernsey Farm, Tomah, Wis.**
s. Chedco Romulus—G.S. Chedco Coronation King
CHEDCO ROBINHOOD **Roughwood Guernseys, Center Harbor, N. H.**
s. Chedco Advance—G.S. Chedco Coronation King
CHEDCO ROMULUS **Chedco Farm, Berlin, Mass.**
s. Chedco Coronation King—G.S. Coronation Rose King
CHEDCO VANDAL **Clover Wreath Farm, Northford, Conn.**
s. Chedco Coronation King—G.S. Coronation Rose King
CHEDCO WATCHFUL **J. W. Taylor, Las Cruces, N. Mex.**
s. Flying Horse Lute's Colonel—G.S. Chedco Colonel
CHEDCO WHITE LICK **White Lick Farm, Mooresville, Ind.**
s. Chedco Advance—G.S. Chedco Coronation King
CHELLY'S BRIGHT LAD **Locust Lane Farm, Medford, N. J.**
s. Blossom's Bright Lad—G.S. Hardwick's Bright Lad
CHERUB OF THREE MAPLES
Western Pennsylvania Artificial Breeding Cooperative, Clarion, Pa.
s. Antietam Constant—G.S. Langwater Vagabond
CHES MAR ZORZEL'S PREDICTION
Evergreen Guernsey Farm, Morristown, Minn.
s. McDonald's Foremost Prediction—G.S. Foremost Prediction
CHICONA BANDLEADER
Retedale Guernsey Farm, Klamath Falls, Oregon.
s. Chicona Perryton—G.S. Chicona Bayard
CHICONA CADADOC **Old Adobe Ranch, Petaluma, Calif.**
s. Chicona Alderman—G.S. Chicona Brandon
CHICONA NICIAS **Valmere Farm, Zillah, Wash.**
s. Chicona Perryton—G.S. Chicona Bayard
CHICONA NORWYN **Elm Lane Farm, Fresno, Calif.**
s. Chicona Perryton—G.S. Chicona Bayard
CHICONA NOVELTY KNIGHT **Cla-Ore Farm, Brownsmead, Oregon.**
s. Chicona Pablo—G.S. Chicona Norwood Major
CHICONA PATRICIAN **Aldahome Farm, Meridian, Idaho.**
Shadylawn Farm, Boise, Idaho.
s. Chicona Norwood Major—G.S. Chicona Byrne
CHICONA ROYAL **Great Elm Farm, Dover, N. H.**
s. Chicona Pablo—G.S. Chicona Norwood Major
CHUCKANUT PHILIP **Diversified Farm, Filer, Idaho.**
s. Chuckanut Vashon—G.S. Chicona Bell Boy
CHUCKANUT PHYLBOND **Cloverlawn Guernsey Farm, Medford, Ore.**
Howard Acres, Grants Pass, Ore.
Redland Guernsey Farm, Grants Pass, Ore.
Twinkle Star Ranch, Grants Pass, Ore.
Valley Rogue Farm, Grants Pass, Ore.
s. Lad's Phyllister of Middale—G.S. Coronation Western Lad
CHUKLUCK ROYAL DANCER **Chukluck Farm, Burlington, Wash.**
s. Bonnibell Noble's Royal—G.S. Fra-Mar Coronation Noble
CHURN CREEK'S COUNTRYMAN **Cedar Springs Farm, Bel Air, Md.**
s. Churn Creek's Country Honor—G.S. Langwater His Honor
CLA-ORE MON. LUKE **Fair View Farm, Amity, Oregon.**
s. Cla-ore Mongoose—G.S. Polaida Honoria's Duke
CLAUDESTA DARTMAN **Cedaridge Farm, Bonners Ferry, Idaho.**
s. Claudesta Phylman—G.S. Phylman
CLAUDESTA PHYLMAN **Aldahome Farm, Meridian, Idaho.**
Prestdale Farm, New Plymouth, Idaho.
Westlyon Farm, Payette, Idaho.
s. Phyllad—G.S. Lad's Phyllister of Middale
CLEAR SPRINGS' GAY PRINCE
Brookberry Farm, Winston-Salem, N. C.
s. Quail Roost Maxim's Prince—G.S. High Point Prince Maxim
CLEAR SPRINGS' MAJESTIC PRINCE
Brooke's Cross Farm, Baldwin, Md.
s. Riegeldale Emory's Majesty—G.S. Riegeldale Melba's Emory
CLEAR SPRINGS' MAJESTY'S ACTOR
Bournedale Guernseys, Yonkers, N. Y. C., N. Y.
s. Riegeldale Emory's Majesty—G.S. Riegeldale Melba's Emory
CLEAR SPRINGS' MAJESTY'S PHIL
Clear Springs Farm, Concord, N. C.
s. Riegeldale Emory's Majesty—G.S. Riegeldale Melba's Emory
CLEAR SPRINGS' MAXIM DESIGN
Archdale Farm, Kings Mountain, N. C.
s. Clear Springs' Advancer—G.S. Maxim of Burkeville
CLEAR SPRINGS' PRIMROSE KING
Clear Springs Farm, Concord, N. C.
s. Quail Roost Maxim's Prince—G.S. High Point Prince Maxim
CLEAR SPRINGS' PRINCE RAIDER **Big Springs Farm, Lebanon, Ind.**
s. Quail Roost Maxim's Prince—G.S. High Point Prince Maxim
CLERMONT COUNT PERFECTION **Suneslope Farm, Ames, Iowa.**
s. Ger Gar Levity Count—G.S. Curtiss Candy Levity Paul
CLERMONT DICTA'S KING
Plane View Guernsey Farm, Iowa City, Iowa.
s. Kenfleur Rose's Reflector—G.S. Coronation Reflector
CLERMONT PRICILLA'S ROYAL
Westside Dairy Farm, Garnavillo, Iowa.
s. Kenfleur-Rose's Reflector—G.S. Coronation Reflector
CLERMONT ROSE COUNT **Westside Dairy Farm, Garnavillo, Iowa.**
s. Ger Gar Levity Count—G.S. Curtiss Candy Levity Paul
CLEVERLANDS AMBLER **Cleverlands, Tracy, Calif.**
s. Happyholme Roseland's Ambler—G.S. Gwynllan Farm Ambler
CLEVERLANDS LOU-BOY **Cleverlands, Tracy, Calif.**
s. Matapa Prophet's Lou-Boy—G.S. Firerest Prophet
CLEVERLANDS MOSTROYAL **Cleverlands, Tracy, Calif.**
s. Western Glow Royalmost—G.S. Western Glow May's Royal
CLEVERLANDS VALOR'S JACK **Cleverlands, Tracy, Calif.**
s. Ellwood Jack's Valor—G.S. Rancho Nicasio Valor's Jack
CLORA'S POINT APOLLO **Kimberton Farms, Phoenixville, Pa.**
s. Coronation Potentate—G.S. Green Meadow Mahomet
CLORA'S POINT STRONGHEART **Kimberton Farms, Phoenixville, Pa.**
s. Coronation Potentate—G.S. Green Meadow Mahomet
CLOVERLAND STEADFAST
Cloverland Farms Dairies, Inc., Phoenix, Md.
s. Coronation Leader—G.S. Fra-Mar Farm King
CLOVERLUCK CARDINAL **Cloverluck Farm, Pepperell, Mass.**
s. Defender of Ware—G.S. Langwater Hilarity
CLOVERTOP CROWN MAJESTY **Clovertop Ranch, Newcastle, Calif.**
s. Pine Manor Crown Majesty—G.S. Coronation Rose King
COKER KING WILLIAM **Coker's Pedigreed Seed Co., Hartsville, S. C.**
s. Riegeldale Mck Anthony—G.S. Green Meads Coronation King
COLDBROOK TRIGGER **Coldbrook Farm, Holden, Mass.**
s. Deershorn Idol's Foreman—G.S. Deershorn Foremost
COLDSPRING'S ALICE'S ROMULUS **Mordale Farms, Riegelsville, Pa.**
s. Langwater Romulus—G.S. Langwater Merrymaker
COLDSPRING'S BEAUTY LYCOMING
Royadale Farms, Montoursville, Pa.
s. Coldspring's Beauty's Hardwick—G.S. Hardwick's Royal

COLDSPRING'S BEAUTY NOBLE KING
Dangra Farm, Long Valley, N. J.
Dunwalke Farms, Inc., Far Hills, N. J.
Mulhoceaway Farm, Clinton, N. J.
s. Coldspring's Romulus Noble—G.S. Langwater Romulus

COLDSPRING'S BEAUTY'S ACTOR Chesterbrook Farm, Berwyn, Pa.
s. Coldspring's Beauty's Hardwick—G.S. Hardwick's Royal

COLDSPRING'S BEAUTY'S ARCHER Southeastern Pennsylvania Artificial Breeding Cooperative, Lancaster, Pa.
s. Coldspring's Beauty's Hardwick—G.S. Hardwick's Royal

COLDSPRING'S BEAUTY'S COUNT Llan Fair Farms, Pine Grove, Pa.
s. Coldspring's Beauty's Hardwick—G.S. Hardwick's Royal

COLDSPRING'S BEAUTY'S DICTATOR The Homestead, Bel Air, Md.
s. Coldspring's Beauty's Hardwick—G.S. Hardwick's Royal

COLDSPRING'S BEAUTY'S KING
Benton Guernsey Bull Assn., Benton, Pa.
s. Coldspring's Beauty's Hardwick—G.S. Hardwick's Royal

COLDSPRING'S BEAUTY'S LAD
Western Pennsylvania Artificial Breeding Cooperative, Clarion, Pa.
s. Coldspring's Beauty's Hardwick—G.S. Hardwick's Royal

COLDSPRING'S BEAUTY'S QUINCE Ellerslie Farm, Petersburg, Va.
s. Coldspring's Beauty's Hardwick—G.S. Hardwick's Royal

COLDSPRING'S BEAUTY'S ROMULUS
Coldsprings Farm, St. Johns, Pa.
s. Langwater Romulus—G.S. Langwater Merrymaker

COLDSPRING'S BEAUTY'S VALOR Coldsprings Farm, St. Johns, Pa.
s. Coldspring's Iris' Valor—G.S. Coldspring's Beauty's Romulus

COLDSPRING'S BETH'S NOBLE Deep Lake Farm, Lakeville, Conn.
s. Coldspring's Romulus Noble—G.S. Langwater Romulus

COLDSPRING'S B. R. ADVOCATE Myerlea Farm, Chalfont, Pa.
s. Coldspring's Beauty's Romulus—G.S. Langwater Romulus

COLDSPRING'S B. R. BOMMER
Pee Dee Guernsey Farm, Mullins, S. C.
s. Coldspring's Beauty's Romulus—G.S. Langwater Romulus

COLDSPRING'S B. R. CHALLENGER Cedar Springs Farm, Bel Air, Md.
s. Coldspring's Beauty's Romulus—G.S. Langwater Romulus

COLDSPRING'S B. R. DUNWALKE
Dunwalke Farms, Inc., Far Hills, N. J.
s. Coldspring's Beauty's Romulus—G.S. Langwater Romulus

COLDSPRING'S B. R. FORCASTER Brockwell Farm, Bow, Wash.
Grayemarsh Farm, Sequim, Wash.
Price's Guernsey Dairy, Port Orchard, Wash.
Western Glow Farms, Inc., Bow, Wash.
s. Coldspring's Beauty's Romulus—G.S. Langwater Romulus

COLDSPRING'S B. R. FORWARD Dangra Farm, Long Valley, N. J.
s. Coldspring's Beauty's Romulus—G.S. Langwater Romulus

COLDSPRING'S B. R. JERICHO
Conover's Hightstown Guernsey Dairy, Hightstown, N. J.
s. Coldspring's Beauty's Romulus—G.S. Langwater Romulus

COLDSPRING'S B. R. LUCKY
John A. Newman & Sons, Artificial Insemination, Culver, Ind.
s. Coldspring's Beauty's Romulus—G.S. Langwater Romulus

COLDSPRING'S B. R. ROMEO Crown Stone Farm, Clear Spring, Md.
Woodside Hall Farm, Hagerstown, Md.
s. Coldspring's Beauty's Romulus—G.S. Langwater Romulus

COLDSPRING'S B. R. ROMWICK Myerlea Farm, Chalfont, Pa.
s. Coldspring's Beauty's Romulus—G.S. Langwater Romulus

COLDSPRING'S B. R. ROYAL Llan Fair Farms, Pine Grove, Pa.
s. Coldspring's Beauty's Romulus—G.S. Langwater Romulus

COLDSPRING'S B. R. VALOR Rappahannock Farms, Bloomsburg, Pa.
s. Coldspring's Beauty's Romulus—G.S. Langwater Romulus

COLDSPRING'S DOUBLE BEAUTY Mordele Farms, Riegelsville, Pa.
s. Coldspring's Romulus' Noble—G.S. Langwater Romulus

COLDSPRING'S HARDWICK'S ATOMIC
Goodleigh Farm, Dallas, Pa.
s. Hardwick's Royal—G.S. Mixter Hardwick

COLDSPRING'S HARDWICK'S BEAU Wyno Farms, Muncy, Pa.
s. Hardwick's Royal—G.S. Mixter Hardwick

COLDSPRING'S HARDWICK'S IDEAL
Sunnyhill Farms, Inc., Imperial, Pa.
s. Hardwick's Royal—G.S. Mixter Hardwick

COLDSPRING'S HARDWICK'S SUPERB
Rappahannock Farms, Bloomsburg, Pa.
s. Hardwick's Royal—G.S. Mixter Hardwick

COLDSPRING'S HARDWICK'S VICTOR
Western Pennsylvania Artificial Breeding Cooperative, Clarion, Pa.
s. Hardwick's Royal—G.S. Mixter Hardwick

COLDSPRING'S IRIS' VALOR Goodleigh Farm, Dallas, Pa.
s. Coldspring's Iris' Valor—G.S. Langwater Romulus

COLDSPRING'S NOBLE CARDINAL
Woodside Hall Farm, Hagerstown, Md.
s. Coldspring's Romulus Noble—G.S. Langwater Romulus

COLDSPRING'S NOBLE'S BRILLIANT
Langwater Farm, North Easton, Mass.
s. Coldspring's Romulus Noble—G.S. Langwater Romulus

COLDSPRING'S NOBLE'S CHARMER Llan Fair Farms, Pine Grove, Pa.
s. Coldspring's Romulus Noble—G.S. Langwater Romulus

COLDSPRING'S NOBLE'S DUDE Jo-Be Farms, Omaha, Nebr.
Pinehurst Farms, Inc., Rockford, Ill.
s. Coldspring's Romulus Noble—G.S. Langwater Romulus

COLDSPRING'S NOBLE'S ESQUIRE La Grange Farm, Newark, Del.
s. Coldspring's Romulus Noble—G.S. Langwater Romulus

COLDSPRING'S NOBLE'S FRANCIS Sunset View Farm, Newtown, Pa.
s. Coldspring's Romulus Noble—G.S. Langwater Romulus

COLDSPRING'S NOBLE'S HERMES
Maryland Artificial Breeding Cooperative, Inc., College Park, Md.
s. Coldspring's Romulus Noble—G.S. Langwater Romulus

COLDSPRING'S NOBLE'S IMPERATOR
Llan Fair Farms, Pine Grove, Pa.
s. Coldspring's Romulus Noble—G.S. Langwater Romulus

COLDSPRING'S NOBLE'S IMPERIAL
Lyrene Guernsey Farm, Grand Rapids, Mich.
s. Coldspring's Romulus Noble—G.S. Langwater Romulus

COLDSPRING'S NOBLE'S KELSO Crumdale Farm, Berwyn, Pa.
s. Coldspring's Romulus Noble—G.S. Langwater Romulus

COLDSPRING'S NOBLE'S LEADER Woodvale Farm, Tarboro, N. C.
s. Coldspring's Romulus Noble—G.S. Langwater Romulus

COLDSPRING'S NOBLE'S RAMBLE
Glensfoot Farm, Cherry Valley, N. Y.
s. Coldspring's Romulus Noble—G.S. Langwater Romulus

COLDSPRING'S ROMULUS' ANCHOR
Tarbell Guernsey Farms, Smithville Flats, N. Y.
s. Langwater Romulus—G.S. Langwater Merrymaker

COLDSPRING'S ROMULUS BRAVERY Grayce Farms, Dalton, Pa.
s. Langwater Romulus—G.S. Langwater Merrymaker

COLDSPRING'S ROMULUS FORWARD
Sunnyhill Farms, Inc., Imperial, Pa.
s. Langwater Romulus—G.S. Langwater Merrymaker

COLDSPRING'S ROMULUS FOUNDER The Homestead, Bel Air, Md.
s. Langwater Romulus—G.S. Langwater Merrymaker

COLDSPRING'S ROMULUS INVADER
Pleasantview Farm, Catawissa, Pa.
s. Langwater Romulus—G.S. Langwater Merrymaker

COLDSPRING'S ROMULUS LAD
Western Pennsylvania Artificial Breeding Cooperative, Clarion, Pa.
s. Langwater Romulus—G.S. Langwater Merrymaker

COLDSPRING'S ROMULUS NOBLE Coldsprings Farm, St. Johns, Pa.
s. Langwater Romulus—G.S. Langwater Merrymaker

COLDSPRING'S ROMULUS ROYAL Midview Farm, Richmond, Va.
s. Langwater Romulus—G.S. Langwater Merrymaker

COLDSPRING'S ROMULUS VALOR Deep Lake Farm, Lakeville, Conn.
s. Langwater Romulus—G.S. Langwater Merrymaker

COLDSPRING'S ROYAL PHILOSOPHER Nejasco Farm, Canton, Ga.
s. Argilla Philosopher—G.S. Alfalfa Farm Philosopher

COLDSPRING'S ROYAL PREDICTION Rhoadsacres, Kirkwood, Pa.
s. Hardwick's Royal—G.S. Mixter Hardwick

COLDSPRING'S ROYAL'S RAIDER Pleasantview Farm, Catawissa, Pa.
s. Coldspring's Hardwick's Royal—G.S. Hardwick's Royal

COLDSPRING'S VALOR'S ROYAL
Brindle's Stock Farm, Jamestown, Ind.
s. Coldspring's Iris' Valor—G.S. Coldspring's Beauty's Romulus

COLLINWOOD PREDICT Collinwood Farm, Columbia City, Ind.
s. McDonald Farms Fore Marvel—
G.S. McDonald's Foremost Prediction

COMET AUGUSTA'S ACTION Green Pastures Farm, Wichita, Kansas.
s. Foremost Comet 2d—G.S. Foremost Comet

COOPER'S ACTOR Tom Cooper Farms, Ardmore, Okla.
s. Cooper's Arab—G.S. Cooper's Arthur

COOPER'S INROAD Spring Lake Farm, Pretty Prairie, Kans.
s. McDonald Farms Industrious—G.S. Myhaven King

COOPER'S INVENTION Algo Guernseys, Algoa, Texas.
s. McDonald Farms Industrious—G.S. Myhaven King

COOPER'S MAJESTY BELLBOY Lakeland Farm, Belton, Mo.
s. Meadow Lodge King's Majesty—G.S. Langwater King of the Meads

COOPER'S MAJESTY LEFTY
Los Poblanos Ranch, Albuquerque, N. Mex.
s. Meadow Lodge King's Majesty—G.S. Langwater King of the Meads

COOPER'S SUPERB Lakeland Farm, Belton, Mo.
s. Cooper's Supreme—G.S. Sunnymede Raider Aristocrat

CORONATION DAMASCUS Adamsdale Farm, Klamath Falls, Oregon.
s. Coronation Melba's Majestic—G.S. Coronation Levity Prince

CORONATION GOLD BOND Laurmont Farms, Wrightsville, Pa.
s. Coronation Levity Prince—G.S. Coronation Prince

CORONATION HERALD Repelmar Farms, Versailles, Mo.
s. Coronation Rose King—G.S. Green Meadow Ambler

CORONATION KING OF PINE MANOR
Hominy Hill Farm, Colts Neck, N. J.
s. Coronation Rose King—G.S. Green Meadow Ambler

CORONATION LEADER Cloverland Farm Dairies, Inc., Phoenix, Md.
s. Fra-Mar Farm King—G.S. Green Meadow Coronation King

CORONATION MAJESTIC'S JETHRO
Med-O-Dale Farm, Altamont, N. Y.
s. Coronation Melba's Majestic—G.S. Coronation Levity Prince

CORONATION MAJESTIC'S KING
Eastleigh Farms, Framingham Centre, Mass.
s. Coronation Melba's Majestic—G.S. Coronation Levity Prince

CORONATION MELBA'S MAJESTIC
Hominy Hill Farm, Colts Neck, N. J.
s. Coronation Levity Prince—G.S. Coronation Prince

CORONATION OMAR Laurmont Farms, Wrightsville, Pa.
s. Coronation Fame—G.S. Coronation Majesty

CORONATION WATCHFUL Hoosier Heart Farm, Greenfield, Ind.
s. Green Meadow Watchful—G.S. Green Meadow Coronation King

CORONATION YEOMAN Open Hearth Farm, Ontario, N. Y.
s. Coronation Rose King—G.S. Green Meadow Ambler

COUNT STERLING
Nepa Artificial Breeding Cooperative, Tunkhannock, Pa.
s. Langwater Romulus—G.S. Langwater Merrymaker

COWHAM FARM ALICE'S KING Spruce Manor Farm, Fremont, Mich.
s. Riegeldale King's Philosopher—G.S. Riegeldale Coronation King

COWHAM FARM CHUM'S DICTATOR
Sunnyside Farm, Caledonia, Mich.
s. Riegeldale King's Philosopher—G.S. Riegeldale Coronation King

COWHAM FARM CHUMY'S KING Med-O-Bloom Caledonia, Mich.
s. Cowham Farm Tress' King—G.S. Riegeldale King's Philosopher

COWHAM FARM FELICIA'S LEVITY
Spruce Manor Farm, Fremont, Mich.
s. Normandy Levity Steadfast—G.S. Coronation Melba's Majestic

COWHAM FARM'S T. KING Med-O-Bloom, Caledonia, Mich.
Rosemont Farm, Caledonia, Mich.
s. Cowham Farm Tress' King—G.S. Riegeldale King's Philosopher

CRESTWOOD MATCHMAKER Crestwood Farm, Austin, Minn.
s. Boulder Bridge Prediction—G.S. Boulder Bridge Matchmaker

CURTISS CANDY ACE OF HEARTS
Fox's Guernsey Dairy, Waukesha, Wis.
s. Curtiss Franchester Levity Ace—
G.S. Coronation King of Pine Manor

CURTISS CANDY ALVIN South View Guernsey Farm, Sumner, Iowa.
s. Hilltop Que Vive Hambro—G.S. Butterfat Que Vive

CURTISS CANDY CHIEF JUSTICE Ger-Gar Guernseys, Canton, Ill.
Kepple Acres, Farmington, Ill.
s. Curtiss Candy Levity Chum—G.S. Green Meads Levity King

CURTISS CANDY COLONEL HELMER
Lookout Valley Farm, Lake Geneva, Wis.
s. Curtiss Candy Levity Colonel—G.S. Green Meads Levity King

CURTISS CANDY FIRST MATE
Decorah Farm Dairy, Inc., West Bend, Wis.
s. Curtiss Candy Levity Chum—G.S. Green Meads Levity King

CURTISS CANDY GOLDEN CURTISS
Curtiss Candy Company Farm, Cary, Ill.
s. Curtiss Candy Noble Curtiss—G.S. Curtiss Candy Levity Chum

CURTISS CANDY HEIR FAVOR Goodlands Farm, Ottawa, Kans.
s. Curtiss Candy Levity Heir—G.S. Green Meads Levity King

CURTISS CANDY HEIR KING
Maple Hill Guernsey Farm, Waukesha, Wis.
s. Curtiss Candy Levity Heir—G.S. Green Meads Levity King

CURTISS CANDY HEIR PRINCETON Lakota Farm, Dousman, Wis.
s. Curtiss Candy Levity Heir—G.S. Green Meads Levity King

CURTISS CANDY LEVITY AMBLER Valley Oaks Farm, Galt, Calif.
s. Green Meads Levity King—G.S. Langwater King of the Meads

CURTISS CANDY LEVITY BOMBER
Owendale Farm, Mukwonago, Wis.
Windyview Farm, Genesee, Wis.
s. Green Meads Levity King—G.S. Langwater King of the Meads

CURTISS CANDY LEVITY DRUMMER
Chesterluck Guernsey Farm, Dousman, Wis.
s. Green Meads Levity King—G.S. Langwater King of the Meads
CURTISS CANDY LEVITY ECLIPSE
Fox's Guernsey Dairy, Waukesha, Wis.
s. Green Meads Levity King—G.S. Langwater King of the Meads
CURTISS CANDY LEVITY HEIR
Curtiss Candy Company Farm, Cary, Ill.
s. Green Meads Levity King—G.S. Langwater King of the Meads
CURTISS CANDY LEVITY HERO
Lookout Valley Farm, Lake Geneva, Wis.
s. Green Meads Levity King—G.S. Langwater King of the Meads
CURTISS CANDY LEVITY IVANHOE Lakewood Farm, Mundelein, Ill.
s. Green Meads Levity King—G.S. Langwater King of the Meads
CURTISS CANDY LEVITY REAPER
Little Meadowmere Farm, Milwaukee, Wis.
s. Green Meads Levity King—G.S. Langwater King of the Meads
CURTISS CANDY LEVITY SECRET Fulton Farm, Waukesha, Wis.
s. Green Meads Levity King—G.S. Langwater King of the Meads
CURTISS CANDY LEVITY SUNSET Vanity Farm, Brandon, Wis.
s. Green Meads Levity King—G.S. Langwater King of the Meads
CURTISS CANDY LEVITY SUPERB
Maples Guernsey Farm, Whitewater, Wis.
s. Green Meads Levity King—G.S. Langwater King of the Meads
CURTISS CANDY LEVITY SUPERIOR
Decorah Farm Dairy, Inc., West Bend, Wis.
s. Green Meads Levity King—G.S. Langwater King of the Meads
CURTISS CANDY LUCKY LUX Ger-Gar Guernseys, Canton, Ill.
Kepple Acres, Farmington, Ill.
s. McDonald Farms Pre Lucky Boy—G.S. McDonald Farms Prediction
CURTISS CANDY NOBLE CURTISS
Curtiss Candy Company Farm, Cary, Ill.
s. Curtiss Candy Levity Chum—G.S. Green Meads Levity King
CURTISS CANDY PATHFINDER
Van de Kamp Guernsey Farm, Chino, Calif.
s. Curtiss Candy Levity Chum—G.S. Green Meads Levity King
CURTISS CANDY VERITY LAD Spring Ridge Farm, Waukesha, Wis.
s. St. James Champion's Champion—G.S. Shuttlewick Champion
CURTISS CANDY WINNER Maegeo Farms, Lexington, N. C.
s. Curtiss Candy Levity Heir—G.S. Green Meads Levity King
DANNY BOY'S PAUL Burkeville Stock Farm, Burkeville, Va.
s. Bournedale Danny Boy—G.S. Bournedale Golden Abe Lincoln
D. CHARLOTTE'S KING Witchwood Farm, Montgomery Square, Pa.
s. Gardenville Coronation Prince—G.S. Pine Manor King Kenfleur
DECORAH LEVITY'S FASHION JIM
Decorah Farm Dairy, Inc., West Bend, Wis.
s. Curtiss Candy Levity Superior—G.S. Green Meads Levity King
DEERSHORN ARLENE'S JOBMASTER Coldbrook Farm, Holden, Mass.
s. Caumsett Deershorn—G.S. Caumsett Dynamo
DEERSHORN FAITH'S FOREMOST
Deershorn Farm, Sterling Junction, Mass.
s. Deershorn Foremost—G.S. Dolly's Foremost of High Rock
DEFENDER OF WARE Greenway Farm, Ware, Mass.
s. Langwater Hilarity—G.S. Langwater Plato
DELPHI DELL MAX Erdman Farms, Bellingham, Wash.
s. Boulder Bridge Philosopher—G.S. Boulder Bridge Matchmaker
DEMON'S HORNET OF PINE GROVE
Pine Grove Farm, Binghamton, N. Y.
s. McDonald Farms Demonstrator—G.S. Foremost Prediction
DONMARICH BELL ALERT Meadow Green Guernseys, Lexington, Ill.
s. Caumsett Trooper—G.S. Caumsett Renown
DORAL FARMS ACTOR PEERLESS
Clover Wreath Farm, Northford, Conn.
s. Fairlawn Peerless Actor—G.S. Green Meadow Peerless
DORAL PERFORMER Celebrity Farms, New Hope, Pa.
s. Fairlawn Memoir's Performer—G.S. Fairlawn Peerless Actor
DORELLA SHIRLEY'S GUARDSMAN
South Ray Farm, Albuquerque, N. Mex.
s. Meadow Lodge Guardsman—G.S. Meadow Lodge King's General
DOUGLAS OF SUNSET VIEW Sunset View Farm, Newtown, Pa.
s. Hardwick's Master—G.S. Mixter Hardwick
DOUGLASTON ANNE'S CHALLENGER
Forge Hill Farm, Newburgh, N. Y.
s. Pine Manor King's Challenger—
G.S. Coronation King of Pine Manor
DOUGLASTON BARON CHARLESTON Clover Hill Farm, Ira, N. Y.
s. Douglaston Crown Prince—G.S. Imp. Financier of Myrtle Place
DOUGLASTON BARON FAIRFAX Repelmar Farms, Versailles, Mo.
s. Douglaston Crown Prince—G.S. Imp. Financier of Myrtle Place
DOUGLASTON BARON SUPERB Lake Louise Farm, Dallas, Pa.
s. Douglaston Crown Prince—G.S. Imp. Financier of Myrtle Place
DOUGLASTON CHALLENGER'S ANSON
Bluff View Farm, Dallas, Texas.
s. Pine Manor King's Challenger—G.S. Coronation King of Pine Manor
DOUGLASTON CHALLENGER'S ANTON
Douglaston Manor Farm, Pulaski, N. Y.
s. Pine Manor King's Challenger—G.S. Coronation King of Pine Manor
DOUGLASTON CHALLENGER'S JEWEL
Leeside Farm, Lumberville, Pa.
s. Pine Manor King's Challenger—G.S. Coronation King of Pine Manor
DOUGLASTON KING'S STYLEMASTER Ackers Acres, Waterloo, Iowa.
s. Gardenville Coronation King—G.S. Coronation King of Pine Manor
DOUGLASTON VAGABOND Douglaston Manor Farm, Pulaski, N. Y.
s. Antietam Vagabond—G.S. Langwater Vagabond
DUNWALKE ARISTOCRAT Highland Farm, Mankato, Minn.
s. Flying Horse King's Leader—G.S. Dunwalke King's Glory
EAGLE VALLEY CORA'S HASSAN
Eagle Valley Farm, Indianapolis, Ind.
s. McDonald Farms Hassan—G.S. McDonald Farms Distinction
EAST MALTA'S LABELL'S NOBLE East Malta Farms, Dalmatia, Pa.
s. Coldspring's Romulus Noble—G.S. Langwater Romulus
ECHO FARM'S BUCCANEER Eden Hill Farms, Newark, Del.
s. McDonald Farms Predictor—G.S. McDonald Farms Prediction
EDGEFIELD FARMS F. PREDICTION
Edgefield Farms, Apalachin, N. Y.
s. McDonald's Foremost Prediction—G.S. Foremost Prediction
EDISTO FARMS CHALLENGER Edisto Farms, Denmark, S. C.
s. Cornelia's Supreme—G.S. Royal Supreme
EDISTO FARM'S GENERAL Grassy Plain Farm, Mt. Union, Iowa.
s. Edisto Farm's Royal Maxim—G.S. Edisto Farms Challenger
ELLWOOD HONEY BOY Clovertop Ranch, Newcastle, Calif.
s. Rancho Nicasio Commend Janus—G.S. Foremost Commendation
ELM LANE KING Elm Lane Farm, Fresno, Calif.
s. McDonald Farms Fashion—G.S. Myhaven King
ELMSTEAD DOLLY'S FOREMOST
Elmstead Farm, North Brookfield, Mass.
s. Argilla Faith's Foremost—G.S. Dolly's Foremost of High Rock
ELMSTEAD FAITH'S FOREMOST
Elmstead Farm, North Brookfield, Mass.
s. Elmstead Dolly's Foremost—G.S. Argilla Faith's Foremost
ELMSTEAD FOREMOST PILOT
Elmstead Farm, North Brookfield, Mass.
s. Argilla C. Pilot—G.S. Argilla Fair Pilot
ELMWOOD CHIEF AJAX Alvadean Farm, Jefferson, Wis.
s. Elmwood Etta's Ajax—G.S. Wey Acres Aubrietia's Grandee
ELMWOOD ETTA'S AJAX Elmwood Farm, Dubuque, Iowa.
Garnavillo Guernsey Farm, Garnavillo, Iowa.
s. Wey Acres Aubrietia's Grandee—G.S. Langwater Grandee
EL SHELTERO'S DON RAY
Evergreen Guernsey Farm, Morristown, Minn.
s. Sterlingold Prince Don—G.S. Normandy Levity Prince
ELSIE'S FAYROYAL NOBLE
Walker's Cloverland Dairy, Alexandria, La.
s. Quail Roost Noble Swain—G.S. Cesor Noble Maxim
EMBLEM'S KING OF THE PLAINS Monterey Farm, Middletown, Del.
s. Fairlawn Peerless Emblem—G.S. Green Meadow Peerless
EOLIA'S WATCHMAN
Connecticut Artificial Breeding Association, Inc., Woodbridge, Conn.
s. Wolfpen Agent—G.S. Langwater Astor
ERICKSON OF PRAIRIEDALE Prairie Dale Farms, Wales, Wis.
s. Boalen of Iola—G.S. Kenmoor Foremost Dix
ERINTON PATRICK Kennersley Farm, Church Hill, Md.
s. Broadland Hannibal—G.S. Broadland Border King
EVANBROOK'S LEADER
New Jersey Cooperative Breeders Association, Inc., Clinton, N. J.
s. Fashion's Africander—G.S. Ward Acres Brockton
FAIR ACRES DEXTER
Western Pennsylvania Artificial Breeding Cooperative, Clarion, Pa.
s. Calder Farm Watchful—G.S. Leader's King of Pomeroy
FAIRFIELD TRUMPETER Fairfield Farm, Still Pond, Md.
s. Green Acres Trump—G.S. Broadland Masterpiece
FAIRLAWN ACTORINE'S PEERLESS
Fairlawn Farms Company, Port Chester, N. Y.
s. Fairlawn Memoir's Performer—G.S. Fairlawn Peerless Actor
FAIRLAWN ACTOR'S ADVOCATE Ackers Acres, Waterloo, Iowa.
s. Fairlawn Peerless Actor—G.S. Green Meadow Peerless
FAIRLAWN ACTOR'S ARCHER
Sunny Valley Farm, New Milford, Conn.
s. Fairlawn Peerless Actor—G.S. Green Meadow Peerless
FAIRLAWN ACTOR'S FORESTER Barbian Farm, Bethlehem, Conn.
s. Fairlawn Peerless Actor—G.S. Green Meadow Peerless
FAIRLAWN ACTOR'S FORWARD Seco Farm, Arcadia, Mo.
s. Fairlawn Peerless Actor—G.S. Green Meadow Peerless
FAIRLAWN ACTOR'S ICHABOD Chadwick Farm, North Ogden, Utah.
s. Fairlawn Peerless Actor—G.S. Green Meadow Peerless
FAIRLAWN ACTOR'S INTERIM Applebrook Farm, West Chester, Pa.
s. Fairlawn Peerless Actor—G.S. Green Meadow Peerless
FAIRLAWN ACTOR'S LAUXMONT Lauxmont Farms, Wrightsville, Pa.
s. Fairlawn Peerless Actor—G.S. Green Meadow Peerless
FAIRLAWN ACTOR'S MAJESTY Doral Farm, Stamford, Conn.
s. Fairlawn Peerless Actor—G.S. Green Meadow Peerless
FAIRLAWN ACTOR'S Q. J. Ford's Landing Farm, Millington, Md.
s. Fairlawn Peerless Actor—G.S. Green Meadow Peerless
FAIRLAWN ACTOR'S ROSE KING
Ideal Guernsey Farms, Augusta, N. J.
s. Fairlawn Peerless Actor—G.S. Green Meadow Peerless
FAIRLAWN ACTOR'S ROYAL Lauxmont Farms, Wrightsville, Pa.
s. Fairlawn Peerless Actor—G.S. Green Meadow Peerless
FAIRLAWN ACTOR'S VAGABOND Oldfarm, Franklin Park, N. J.
s. Fairlawn Peerless Actor—G.S. Green Meadow Peerless
FAIRLAWN ACTOR'S VALOR Robin Roost Farms, Lebanon, Tenn.
s. Fairlawn Peerless Actor—G.S. Green Meadow Peerless
FAIRLAWN ACTRESS' HORNET
Fairlawn Farms Company, Port Chester, N. Y.
s. Green Meadow Hornet—G.S. Green Meadow Coronation King
FAIRLAWN BLANCHE'S LAD Merm Farm, Riga, Mich.
s. Langwater Country Lad—G.S. Langwater Countryman
FAIRLAWN CHARLOTTE'S ACTOR
Mount Ephraim Farms, Snow Hill, Md.
s. Fairlawn Peerless Actor—G.S. Green Meadow Peerless
FAIRLAWN DAIRYMAID'S KING
Brookberry Farm, Winston-Salem, N. C.
s. Ringeldale Melba's Emory—G.S. His Majesty of Bournedale
FAIRLAWN DAIRYMAID'S STEADFAST
Haven Hill Farms, Rochester, N. H.
s. Fairlawn Memoir's Performer—G.S. Fairlawn Peerless Actor
FAIRLAWN F. P. JETHRO Grayce Farms, Dalton, Pa.
s. Phillips Fairlawn Peerless—G.S. Green Meadow Peerless
FAIRLAWN H. EASTERN KING
Fairlawn Farms Company, Port Chester, N. Y.
s. Green Meadow Hornet—G.S. Green Meadow Coronation King
FAIRLAWN H. HERMIT Gwynllan Farm, Gwynedd Valley, Pa.
s. Green Meadow Hornet—G.S. Green Meadow Coronation King
FAIRLAWN H. HUSTLER Beaver Brook Farm, Wilmington, Vt.
s. Green Meadow Hornet—G.S. Green Meadow Coronation King
FAIRLAWN H. NOBLE Sunny Valley Farm, New Milford, Conn.
s. Green Meadow Hornet—G.S. Green Meadow Coronation King
FAIRLAWN HORNET'S CORPORAL
Partridge Hall Farm, Lahaska, Pa.
s. Fairlawn Actress' Hornet—G.S. Green Meadow Hornet
FAIRLAWN HORNET'S COUNT Cloverdale Ranch, Chico, Calif.
s. Fairlawn Actress' Hornet—G.S. Green Meadow Hornet
FAIRLAWN HORNET'S DREAMER Sunnymede Farm, Bismarck, Mo.
s. Fairlawn Actress' Hornet—G.S. Green Meadow Hornet
FAIRLAWN HORNET'S GENERAL Edisto Farms, Denmark, S. C.
s. Fairlawn Actress' Hornet—G.S. Green Meadow Hornet
FAIRLAWN HORNET'S MERRYMAKER
Old Adobe Ranch, Petaluma, Calif.
s. Fairlawn Actress' Hornet—G.S. Green Meadow Hornet
FAIRLAWN HORNET'S RESOLUTE Glenburnie Farm, Trenton, N. J.
s. Fairlawn Actress' Hornet—G.S. Green Meadow Hornet
FAIRLAWN HORNET'S SHEIK Valley Oaks Farm, Galt, Calif.
s. Fairlawn Actress' Hornet—G.S. Green Meadow Hornet
FAIRLAWN K. MAJOR Sunny Valley Farm, New Milford, Conn.
s. Fairlawn H. Eastern King—G.S. Green Meadow Hornet
FAIRLAWN K. RADIANT Utilitas Farm, Truman, Minn.
s. Fairlawn H. Eastern King—G.S. Green Meadow Hornet
FAIRLAWN K. SENATOR Biscoe Farm, Middlebury, Conn.
s. Fairlawn H. Eastern King—G.S. Green Meadow Hornet
FAIRLAWN MAXIM'S GABRIEL Delwake Farm, Freehold, N. J.
s. Quail Roost Rose Maxim—G.S. Maxim of Burkeville
FAIRLAWN MAXIM'S IMPRINT Bayville Farms, Norfolk, Va.
s. Quail Roost Rose Maxim—G.S. Maxim of Burkeville

FAIRLAWN MELBA'S ACTOR Open Hearth Farm, Ontario, N. Y.
s. Fairlawn Peerless Actor—G.S. Green Meadow Peerless
FAIRLAWN PEERLESS ACTOR
Fairlawn Farms Company, Port Chester, N. Y.
s. Green Meadow Peerless—G.S. Green Meadow Coronation Prince
FAIRLAWN PEERLESS EMBLEM Monterey Farm, Middletown, Del.
s. Green Meadow Peerless—G.S. Green Meadow Coronation Prince
FAIRLAWN PEER'S MUSICIAN Knollnook Farms, Grand Blanc, Mich.
s. Fairlawn Actorine's Peerless—G.S. Fairlawn Memoir's Performer
FAIRLAWN PEER'S PHARAOH Allen Acres, Las Cruces, N. Mex.
s. Fairlawn Actorine's Peerless—G.S. Fairlawn Memoir's Performer
FAIRLAWN PERFORMER'S APOLLO
Meadow View Farm, Brookline, Vt.
s. Fairlawn Memoir's Performer—G.S. Fairlawn Peerless Actor
FAIRLAWN PERFORMER'S GENIUS Fairfield Farm, Still Pond, Md.
s. Fairlawn Memoir's Performer—G.S. Fairlawn Peerless Performer
FAIRLAWN PERFORMER'S HONOR
Haven Hill Farms, Rochester, N. H.
Nyala Farm, Greens Farms, Conn.
s. Fairlawn Memoir's Performer—G.S. Fairlawn Peerless Actor
FAIRLAWN PERFORMER'S PEER
Brookberry Farm, Winston-Salem, N. C.
s. Fairlawn Memoir's Performer—G.S. Fairlawn Peerless Actor
FAIRLAWN PERFORMER'S VALIANT Station Camp Farm, Hendersonville, Tenn.
s. Fairlawn Memoir's Performer—G.S. Fairlawn Peerless Actor
FAIRMOUNT JULIANNA'S SAMSON
Maizeland Dairy Farm, Hannibal, Mo.
s. Broadland Hector—G.S. Broadland Border King
FAIRMOUNT PRINCE'S PRINCE
Maizeland Dairy Farm, Hannibal, Mo.
s. Crescent's Prince of Manitou—G.S. Coronation Reflector
FAIRMOUNT RAEDER HECTOR
Riverdale Guernsey Farm, Palatine, Ill.
s. Broadland Hector—G.S. Broadland Border King
FAIRVIEW IMPERIAL HERITAGE
Eckman's Guernsey Farm, Baldwin, Kans.
s. Woodacres Royal Sensation—G.S. Douglaston Prince Royal
FAIRVIEW'S ALNA'S AMBASSADOR
Fairview's Farm, Ostrander, Ohio.
s. Bethany Wistar's Ambassador—G.S. Green Meada Wistar
FAIR VIEW'S PRINCE DON Fair View Farm, Amity, Oregon.
s. Oak Park's Pal—G.S. Dick of Penn Villa
FAIR VIEW'S PROSPECTOR Fair View Farm, Amity, Oregon.
s. Van de Kamp Judge of Fairview—G.S. Valor's Maxim
FALCON'S PATRIOT KING Falcon's Flight Farms, Litchfield, Conn.
s. Kathy's Patriot—G.S. Coronation Patriot
FANNING FIELD'S MAXIM LUKE
Shoal Falls Farm, Inc., Hendersonville, N. C.
s. Riegeldale Majesty's Compliment—G.S. His Majesty of Bournedale
FARMLAND'S ROYALMOST Valley Gem Farms, Arlington, Wash.
s. Foremost Prediction—G.S. Foremost's Bell Buoy
FARVIEW SELECT Fordridge Farm, Sunnyside, Wash.
s. Flying Horse Bandleader—G.S. Alfalfa Farm Select
FAR WEST WELCOME'S ROYAL Far West Farm, Bow, Wash.
s. Western Glow Maryann's Royal—G.S. Silver Forest May Royal
FELLOWSHIP PREDICTMOST Alder Lea Farms, Chester Springs, Pa.
s. McDonald's Foremost Prediction—G.S. Foremost Prediction
FERN'S BONNY LAD
Western Pennsylvania Artificial Breeding Cooperative, Clarion, Pa.
s. Meadow Brook's Sailor Lad—G.S. Imp. Dunwalk Sailor Boy
FERN'S MEADOW BROOK STATESMAN
Western Pennsylvania Artificial Breeding Cooperative, Clarion, Pa.
s. Nelan's Kay's Ambassador—G.S. Friendship Climax Ambassador
FIRCREST ANGELO Russellhurst Dairy, Wapato, Wash.
s. Fircrest Prince Conquest—G.S. Argilla Conquest
FIRCREST ATOM Fircrest Farms, Inc., Bellingham, Wash.
s. Argilla Conquest—G.S. Alfalfa Farm Philosopher
FIRCREST NOBLE DUKE Erdman Farms, Bellingham, Wash.
s. Fircrest Duke—G.S. Darigold Prince
FLORHAM POLLY'S PRINCE Florham Farm, Madison, N. J.
s. Langwater Ptolemy—G.S. Langwater Pharaoh
FLYING HILL ROYAL PRIZE Daisy Dell Farms, Springfield, Mo.
s. Flying Hill Prince Royal—G.S. Green Meadow Fearless
FLYING HILL ROYAL TROUBADOUR Southeastern Pennsylvania
Artificial Breeding Cooperative, Lancaster, Pa.
s. Flying Hill Prince Royal—G.S. Green Meadow Peerless
FLYING HORSE AMY'S COLONEL Saddleback Farm, Dorset, Vt.
s. Chedco Colonel—G.S. Chedco Coronation King
FLYING HORSE AMY'S PRIVATE White Lick Farm, Mooresville, Ind.
s. Chedco Colonel—G.S. Chedco Coronation King
FLYING HORSE BANDMASTER Howland Farm, Brattleboro, Vt.
s. Alfalfa Farms Select—G.S. Mussolini
FLYING HORSE CLARA'S GENERAL Avalawn Farm, Bow, Wash.
Riverview Farms, Mount Vernon, Wash.
s. Flying Horse Colonel's Promise—G.S. Chedco Colonel
FLYING HORSE CLARISE'S COLONEL
Lauxmont Farms, Wrightsville, Pa.
s. Chedco Colonel—G.S. Chedco Coronation King
FLYING HORSE COLONEL'S PROMISE
Flying Horse Farm, South Hamilton, Mass.
s. Chedco Colonel—G.S. Chedco Coronation King
FLYING HORSE CZAR Groton House Farm, Hamilton, Mass.
s. Argilla Caesar—G.S. Aiyukpa L. Czar
FLYING HORSE DOUBLE GENERAL Brookford Farm, Dover, N. H.
s. Flying Horse Colonel's Promise—G.S. Chedco Colonel
FLYING HORSE F. LUCKY STRIKE
Fairholm Dairy, Portsmouth, R. I.
s. Argilla Fair Royal—G.S. Flyin' Horse Farm Royal
FLYING HORSE FLUTE'S COLONEL Avalawn Farm, Bow, Wash.
s. Chedco Colonel—G.S. Chedco Coronation King
FLYING HORSE FLUTE'S PHIL Grandvu Farms, Wrightstown, Wis.
s. Argilla Royal Philosopher—G.S. Alfalfa Farm Philosopher
FLYING HORSE FOOTPRINT Lansdowne Farms, Prospect, Ky.
s. Argilla Fashioner—G.S. Dolly's Foremost of High Rock
FLYING HORSE KING'S TRUMPETER
Alderney-Brooklawn Farm, Morris Plains, N. J.
s. Dunwalke King's Glory—G.S. Dunwalke Buttercup's King
FLYING HORSE LUTE'S COLONEL Chedco Farm, Berlin, Mass.
s. Chedco Colonel—G.S. Chedco Coronation King
FLYING HORSE LUTE'S PHIL
Ollimac Guernsey Farm, Petaluma, Calif.
s. Argilla Royal Philosopher—G.S. Alfalfa Farm Philosopher
FLYING HORSE MASTER PATRICIAN Upaway Farms, Ashville, N. Y.
s. Flying Horse Bandmaster—G.S. Alfalfa Farm Select
FLYING HORSE MASTER'S BELL BOY
Vandyke Guernsey Farm, St. Paul, Minn.
s. Flying Horse Bandmaster—G.S. Alfalfa Farm Select
FLYING HORSE MASTER'S DON
Cedarcroft Farm, Mount Vernon, Wash.
s. Flying Horse Bandmaster—G.S. Alfalfa Farm Select
FLYING HORSE MASTER'S ROYAL
Grandvu Farms, Wrightstown, Wis.
s. Flying Horse Bandmaster—G.S. Alfalfa Farm Select
FLYING HORSE MASTER'S RULER
Philcrest Farms, Boston, Mass.
s. Flying Horse Bandmaster—G.S. Alfalfa Farm Select
FLYING HORSE MELODY'S GENERAL
Howland Farm, Brattleboro, Vt.
s. Flying Horse Colonel's Promise—G.S. Alfalfa Farm Select
FLYING HORSE PHIL'S BUTTERBOY
Baker View Farm, Lynden, Wash.
s. Argilla Royal Philosopher—G.S. Alfalfa Farm Philosopher
FLYING HORSE PHIL'S CORONET
Clover Lea Farms, Owatonna, Minn.
s. Argilla Royal Philosopher—G.S. Alfalfa Farm Philosopher
FLYING HORSE PROMISE High Hill Farm, North Dartmouth, Mass.
s. Dunwalke Rosebud's Butterfat—G.S. Imp. Blanchette's Butterfat
FLYING HORSE ROSE'S PHIL
Housatonic Farms, Inc., Southbury, Conn.
s. Argilla Royal Philosopher—G.S. Alfalfa Farm Philosopher
FLYING HORSE ROYAL PIPER Walker Farms, Stoneville, Miss.
s. Flying Horse Fair Royal—G.S. Douglaston Prince Royal
FLYING HORSE ROYAL'S PHIL Quarry Valley Farm, Lahaska, Pa.
s. Argilla Royal Philosopher—G.S. Alfalfa Farm Philosopher
FLYING HORSE SELECT'S COMMANDO
Florham Farm, Madison, N. J.
s. Alfalfa Farm Select—G.S. Mussolini
FLYING HORSE SELECT'S PIPER
Nixon's Guernsey Farm, Springfield, Mo.
s. Alfalfa Farm Select—G.S. Mussolini
FLYING HORSE SELECT'S TRUMPET
Lone Oak Farm, Monongahela, Pa.
s. Alfalfa Farm Select—G.S. Mussolini
FORDRIDGE PABLO'S ROUSTABOUT
Fordridge Farm, Sunnyside, Wash.
s. Chicona Pablo—G.S. Chicona Norwood Major
FOREMOST ACME
Foremost Guernsey, Assn., Inc., Hopewell Junction, N. Y.
s. Foremost Royal Valor—G.S. May Royal's Valor
FOREMOST ACME 4TH Laurel Mills Farms, Laurel Springs, N. J.
s. Foremost Acme—G.S. Foremost Royal Valor
FOREMOST ACME 5TH Greystone Farm, Auburn, N. Y.
s. Foremost Acme—G.S. Foremost Royal Valor
FOREMOST ACME 14TH Anchor Point Farm, Hartland, Wis.
s. Foremost Acme—G.S. Foremost Royal Valor
FOREMOST ACME 27TH
Patton Valley Guernsey Farm, Gaston, Oregon.
s. Foremost Acme—G.S. Foremost Royal Valor
FOREMOST ACME'S PRAIRIE Lucky Acres, Berne, Ind.
s. Foremost Acme—G.S. Foremost Royal Valor
FOREMOST CANADIAN Berryland Fruit & Dairy Farms, Ltd., Haney
B. C. and Gilland's Foundation Guernseys, Inc., Turlock, Calif.
s. Foremost Acme—G.S. Foremost Royal Valor
FOREMOST COMET
Foremost Guernsey Assn., Inc., Hopewell Junction, N. Y.
s. Foremost Royal Valor—G.S. May Royal's Valor
FOREMOST COMET 11TH Stede Well Farm, Davenport, Iowa.
s. Foremost Comet—G.S. Foremost Royal Valor
FOREMOST DIAMOND JIM High Mountain Farm, Wilmington, Vt.
s. Majesty's Fearless—G.S. May Royal's Majesty
FOREMOST DIMPLE'S ROYAL Lucky Acres, Berne, Ind.
s. Foremost Royal Valor 24th—G.S. Foremost Royal Valor
FOREMOST D. TAURUS Iowa-Way Farm, Parnell, Iowa.
s. Foremost Diamond Jim—G.S. Majesty's Fearless
FOREMOST FOOTPRINT 4TH Mayflower Farm, Plain City, Ohio.
s. Foremost Footprint—G.S. Foremost Acme
FOREMOST FOOTPRINT 23D Monterey Farm, Middletown, Del.
s. Foremost Footprint—G.S. Foremost Acme
FOREMOST FOOTPRINT'S LUCKY Lucky Acres, Berne, Ind.
s. Foremost Footprint—G.S. Foremost Acme
FOREMOST HIGH HONOR 6th
Beach Road Farms, Birmingham, Mich.
s. Foremost High Honor—G.S. May Royal's Valor
FOREMOST IRA Clover Hill Farm, Ira, N. Y.
s. Foremost Comet—G.S. Foremost Royal Valor
FOREMOST J. C.
Foremost Guernsey Assn., Inc., Hopewell Junction, N. Y.
s. Foremost Royal Valor—G.S. May Royal's Valor
FOREMOST J. C.'S ROYAL Mt. Ararat Farms, Port Deposit, Md.
s. Foremost J. C.—G.S. Foremost Royal Valor
FOREMOST MAY ROYALTY Dinsmore Dairy Co, Dinsmore, Fla.
s. Foremost Royal Valor—G.S. May Royal's Valor
FOREMOST MAY VALOR Happyholme Farms, Lodi, Calif.
s. Foremost Royal Valor—G.S. May Royal's Valor
FOREMOST MEMORIAL VALOR Zeitler Farms, Glasgow, Del.
s. Foremost Acme—G.S. Foremost Royal Valor
FOREMOST PARAGON Prairie Dale Farms, Wales, Wis.
s. Foremost Crown Prince—G.S. Royal Supreme
FOREMOST ROSE'S FOOTPRINT Lerson Lawn Farms, Sennett, N. Y.
s. Foremost Footprint—G.S. Foremost Acme
FOREMOST ROYAL CHAMPION Open Hearth Farm, Ontario, N. Y.
s. Foremost Royal Valor 24th—G.S. Foremost Royal Valor
FOREMOST ROYAL MILTON Milton Farms, Arden, N. C.
s. Foremost Royal Valor 24th—G.S. Foremost Royal Valor
FOREMOST ROYAL VALOR 11TH Quaker Oats Farm, Chicago, Ill.
s. Foremost Royal Valor—G.S. May Royal's Valor
FOREMOST ROYAL VALOR 18TH Iowa-Way Farm, Parnell, Iowa.
s. Foremost Royal Valor—G.S. May Royal's Valor
FORGE HILL CASANOVA Forge Hill Farm, Newburgh, N. Y.
s. Tarbell Farms Royal Jan—G.S. May Royal's Holliston
FORGE HILL CORONA Forge Hill Farm, Newburgh, N. Y.
s. Wychmere Marquis—G.S. Wychmere Foremost Suquay
FORGES BELL BOY Forges Farm, Inc., Plymouth, Mass.
s. Langwater Darius—G.S. Langwater Valencian
FORGES ROYAL CRUSADER Forges Farm, Inc., Plymouth, Mass.
s. Flying Horse Promise—G.S. Dunwalke Rosebud's Butterfat
FRANCHESTER CHAMPION ACE Burton Lane Farm, Lake Forest, Ill.
s. Curtiss Franchester Levity Ace—
G.S. Coronation King of Pine Manor
FRANCHESTER FREE COUNTRYMAN
Quinton Stock Farm, Salem, N. J.
s. Langwater Freeman—G.S. Langwater Valencian
FRANCHESTER FREE KING Holdridge Farm, Medina, Ohio.
s. Langwater Freeman—G.S. Langwater Valencian
FRANCHESTER FREE MODEL Rich Acres, Adamstown, Md.
s. Langwater Freeman—G.S. Langwater Valencian

FRANCHESTER FREE PATHFINDER
Mount Logan Farm, Chillicothe, Ohio.
s. Langwater Freeman—G.S. Langwater Valencian
FRANCHESTER FREE SUPER **Maple Leaf Farm, Lewiston, Minn.**
s. Langwater Freeman—G.S. Langwater Valencian
FRANCHESTER FREE VIKING
Western Pennsylvania Artificial Breeding Cooperative, Clarion, Pa.
s. Langwater Freeman—G.S. Langwater Valencian
FRANCHESTER HANDY COLONEL
Beach Road Farms, Birmingham, Mich.
s. Langwater Henchman—G.S. Langwater His Honor
FRANCHESTER KELLA'S KING Pebblebrook Farm, Chesterland, Ohio.
s. McDonald Farms Steadfast—G.S. Riegeldale Melba's Emory
FRANCHESTER LEVITY ACE **Lazy River Farm, Queenstown, Md.**
s. Curtiss Franchester Levity Ace—
G.S. Coronation King of Pine Manor
FRANCHESTER MAJOR ACE **Abbelea Farms, Little Valley, N. Y.**
s. Curtiss Franchester Levity Ace—
G.S. Coronation King of Pine Manor
FRANCHESTER MYSTIC COLONEL Gray Haven Farm, Bellevue, Ohio.
s. Franchester Free Majesty—G.S. Langwater Freeman
FRANCHESTER PANSY'S ARGO
Western Pennsylvania Artificial Breeding Cooperative, Clarion, Pa.
s. Blakeford Argo—G.S. Blakeford Lord Jim
FRANCHESTER P. PERFORMER **KenVer Farm, Noblesville, Ind.**
s. Gayoso Levity Peer—G.S. Phillips Fairlawn Peerless
FRANCHESTER ROYAL ACE **Byers Guernsey Farm, Columbus, Ohio.**
s. Curtiss Franchester Levity Ace—
G.S. Coronation King of Pine Manor
FRAN-ELL QUEEN'S SAMMY **Gem-View Farm, Meridian, Idaho.**
s. Chuckanut Spot's Sam—G.S. Lad's Phyllister of Middale
FREER ACRES BEAU **Fern Lane Farm, Buhl, Idaho.**
s. Western Glow Prince Butterfat—G.S. Hilltop Butterfat Count
FRESNO CHAMPION'S GOLDDUST
Fresno Guernsey Rancho, Fresno, Calif.
s. St. James Champion's Chieftain—
G.S. St. James Champion's Champion
FRITZLYN FLASH **Fritzlyn Farms, Pipersville, Pa.**
s. Caumsett Flashlight—G.S. Caumsett Dynamo
FRITZLYN SHEIK **Fritzlyn Farms, Pipersville, Pa.**
s. Caumsett Flashlight—G.S. Caumsett Dynamo
FRITZLYN VALOR SUCCESSOR **Fritzlyn Farms, Pipersville, Pa.**
s. Valor's Fashion—G.S. Langwater Valor
FRITZLYN VICTOR HERO **Fritzlyn Farms, Pipersville, Pa.**
s. Antietam Gypsy King—G.S. Langwater Vagabond
FULLER FARMS MEDIATOR **Fuller Farms, Shelbyville, Ind.**
s. McDonald Farms Golden Lad— G.S. McDonald Farms Distinction

GARDENVILLE CORONATION KING
Wilgorlan Farm, Titusville, N. J.
s. Coronation King of Pine Manor—G.S. Coronation Rose King
GARDENVILLE CORONATION PRINCE
Mount Ephraim Farms, Snow Hill, Md.
s. Pine Manor King Kenfleur—G.S. Coronation Rose King
GARDENVILLE FAIRY LEE'S PRINCE
Western Pennsylvania Artificial Breeding Cooperative, Clarion, Pa.
s. Pine Manor King Kenfleur—G.S. Coronation Rose King
GARDENVILLE KING'S CHARLES
Church Farm School, Glenloch, Pa.
s. Gardenville Coronation King—
G.S. Coronation King of Pine Manor
GARDENVILLE KING'S GENERAL
Med-O-Dale Farm, Altamont, N. Y.
s. Gardenville Coronation King—
G.S. Coronation King of Pine Manor
GARDENVILLE KING'S MONARCH
Horse Shoe Falls Farm, Shannock, R. I.
s. Gardenville Coronation King—
G.S. Coronation King of Pine Manor
GARDENVILLE KING'S ROMEO Rovadale Farms, Montoursville, Pa.
s. Gardenville Coronation King—G.S. Coronation King of Pine Manor
GARDENVILLE KING'S WATCHFUL
Coker's Pedigreed Seed Co., Hartsville, S. C.
s. Gardenville Coronation King—
G.S. Coronation King of Pine Manor
GARDENVILLE MELODY DICTATOR
Nepa Artificial Breeding Cooperative, Tunkhannock, Pa.
s. Pine Manor King Melody Master—
G.S. Coronation King of Pine Manor
GARDENVILLE PRINCE LEE **Church Farm School, Glenloch, Pa.**
s. Gardenville Coronation Prince—G.S. Pine Manor King Kenfleur
GARDENVILLE REGENT **Oaklawn Farm, Whitewater, Kansas.**
s. Coronation King of Pine Manor—G.S. Coronation Rose King
GARDENVILLE ROSE KING
Golden Harvest Farm, Bridgewater, Conn.
s. Pine Manor King Melody Master—
G.S. Coronation King of Pine Manor
GARDENVILLE SUPREME **Ideal Guernsey Farms, Augusta, N. J.**
s. Riegeldale Melba's Emory—G.S. His Majesty of Bournedale
GARDENVILLE SUPREME'S NOBLE
Moreau Farm, Fort Edward, N. Y.
s. Gardenville Supreme—G.S. Riegeldale Melba's Emory
GARDENVILLE SUPREME'S VALIANT Leeside Farm, Lumberville, Pa.
s. Gardenville Supreme—G.S. Riegeldale Melba's Emory
GARDENVILLE TAURUS **Spar Hill Farm, Chadds Ford, Pa.**
s. Gardenville Coronation King—
G.S. Coronation King of Pine Manor
GARNET'S DARIUS **Forges Farm, Inc., Plymouth, Mass.**
s. Langwater Darius—G.S. Langwater Valencian
GAYHEAD'S C. FERDINAND
Gayhead Guernsey Farm, Cossackie, N. Y.
s. Gayhead's In-corporate—G.S. Gayhead's Imperial
GAYHEAD'S C. LODESTAR
Gayhead Guernsey Farm, Cossackie, N. Y.
s. Gayhead's In-corporate—G.S. Gayhead's Imperial
GAYHEAD'S H. I. LOYAL **Kitchener Farm, Billerica, Mass.**
s. Gayhead's His Idol—G.S. Coronation Herald
GAYHEAD'S HIS IDOL **Repelmar Farms, Versailles, Mo.**
s. Coronation Herald—G.S. Coronation Rose King
GAYHEAD'S IMPERIAL **Seco Farm, Arcadia, Mo.**
s. Gayhead's Favor—G.S. Green Meadow Monitor
GAYHEAD'S IN-BORN **Luxerin Farms, Fond du Lac, Wis.**
s. Gayhead's Imperial—G.S. Gayhead's Favor
GAYHEAD'S L. FILLIP **Gayhead Guernsey Farm, Cossackie, N. Y.**
s. Gayhead's H. I. Loyalist—G.S. Gayhead's His Idol
GAYLORD HUSKY'S CLIMAX **J. W. Taylor, Las Cruces, N. Mex.**
s. Gaylord's Topnotch Husky of F.—G.S. Langwater Fortune
GAYLORD KINGMEAD'S FAMOUS **Nihighan, Tucson, Ariz.**
s. Gaylord's Kingmead—G.S. Langwater King of the Meads

GAYLORD'S KINGMEAD
Gaylord Guernsey Farm, Oklahoma City, Okla.
s. Langwater King of the Meads—G.S. Langwater Pharaoh
GAYLORD'S MOONLIGHT
Gaylord Guernsey Farm, Oklahoma City, Okla.
s. Langwater Corsican—G.S. Langwater Moonlight
GAYLORD SQUIRE'S HONOR
Gaylord Guernsey Farm, Oklahoma City, Okla.
s. Langwater County Squire—G.S. Langwater Countryman
GAYLORD'S SQUIRE'S FAME **Avondale Farms, Des Moines, Iowa.**
s. Langwater County Squire—G.S. Langwater Countryman
GAYOSO C. L. CONSTANTINE
Bennie Vista Guernseys, Mason City, Iowa.
s. Gayoso Coronation Levity—G.S. Coronation Melba's Majestic
GAYOSO CORONATION LEVITY
Walker's Cloverland Dairy, Alexandria, La.
s. Coronation Melba's Majestic—G.S. Coronation Levity Prince
GAYOSO LEVITY CROWN Kingendale Guernsey Farm, Muncie, Ind.
s. Coronation Victor—G.S. Coronation Pharaoh
GAYOSO LEVITY MATCHLESS **Leafy Lane Farm, Kokomo, Ind.**
s. Coronation Victor—G.S. Coronation Pharaoh
GENERAL LU OF FER-MANOR
Fer-Manor Farm, Mount Vernon, Wash.
s. Flying Horse Clara's General—G.S. Flying Horse Colonel's Promise
GER VON LEVITY COLONEL **Gervon Farm, Broken Arrow, Okla.**
s. Flying Horse Colonel Levity—G.S. Chedoe Colonel
GIBBS ACRES BOMBER **Gold Tassel Farm, Mediapolis, Iowa.**
s. Green Meads Benefactor—G.S. Langwater County Squire
GLENBURNIE ROYAL
Western Pennsylvania Artificial Breeding Cooperative, Clarion, Pa.
s. Coldspring's Hardwick's Royal—G.S. Hardwick's Royal
GLEN OF PRAIRIE BLOOM
Prairie Bloom Guernsey Farm, Junction City, Ore.
s. Wandamere Archer—G.S. Wandamere Correction
GLENSFOOT ACE **Glensfoot Farm, Cherry Valley, N. Y.**
s. Coldspring's Hardwick's Jerry—G.S. Hardwick's Royal
GLENSFOOT SANDY **Glensfoot Farm, Cherry Valley, N. Y.**
s. Lynbrook Cherub's Achievement—G.S. Lynbrook Reliance's Jerry
GOLDEN DEW ESQUIRE Golden Dew Guernsey Farm, Mustang, Okla.
s. Meadow Lodge King's Esquire—
G.S. Langwater King of the Meads
GOLDEN GRANGE O'PAUL **Undulata Farm, Shelbyville, Ky.**
s. Meadow Lodge King's Oklahoma—
G.S. Langwater King of the Meads
GOLDEN GRANGE WARRIOR'S ACE Sonny Acres, Greentown, Ind.
s. Meadow Lodge King's Warrior—
G.S. Langwater King of the Meads
GOLDEN KNOLL LUCERO **Golden Knoll Farm, Franksville, Wis.**
s. Boulder Bridge Lucero—G.S. Valleywood Valiant Hero
GOLDEN LAD OF MEADOW LAKE
Meadow Lake Farm, North Stonington, Conn.
s. Basquaerie Levity's Lad—G.S. Pine Manor Levity Sovereign
GOLDENROD ALPHA **Goldenrod Farms, Madisonville, Ky.**
s. Boulder Bridge Tempo—G.S. Valleywood Valiant Hero
GOLDWOOD ARLINE'S HARDWICK
Cedar Springs Farm, Bel Air, Md.
s. Hardwick's Sheriff—G.S. Mixter Hardwick
GOODLEIGH ROMULUS CONVEYOR **Goodleigh Farm, Dallas, Pa.**
s. Coldspring's Romulus Countryman—G.S. Langwater Romulus
GOODLEIGH ROMULUS GRANTOR
Goodleigh Farm, Dallas, Pa.
s. Coldspring's Romulus Countryman—G.S. Langwater Romulus
GRACELAND HOOSIER BOMBER
Hoosier Heart Farm, Greenfield, Ind.
s. Foremost Bomber—G.S. Foremost Templar
GRANDEE'S PLAY BOY OF C. D. Cedar Drive Farms, Wichita, Kans.
s. St. Albans Actor Grandee—G.S. McDonald Farms Grandee
GRANDEE'S PRINCE OF MIDDALE
Middale Guernsey Dairy, Vancouver, Wash.
s. Wey Acres Honesty Grandee—G.S. Langwater Grandee
GRAND VIEW NOBLE HERITOR
Shady Oak Farm, Guilford College, N. C.
s. Quail Roost Noble Maxim—G.S. Cesar Noble Maxim
GRANDVU MAY'S PHIL **W. E. Martin, Dallas, Texas.**
s. Flying Horse Flute's Phil—G.S. Argilla Royal Philosopher
GRANDVU ROYAL MASTER
Maple Dawn Guernsey Farm, Scottville, Mich.
s. Flying Horse Master's Royal—G.S. Flying Horse Bandmaster
GRASSLAND QUANQUAL SEQUEL Grassland, Salisbury, Conn.
s. Fairview Sequel's Valle—G.S. Grassland Sequel Masher
GRAYCE FARMS FEARLESS **Grayce Farms, Dalton, Pa.**
s. Coldspring's B. R. Fearless—G.S. Coldspring's Beauty's Romulus
GRAYCE FARMS PREDICTION **Grayce Farms, Dalton, Pa.**
s. McDonald's Foremost Prediction—G.S. Foremost Prediction
GRAY HAVEN ARGO'S COURAGEOUS
Osterlea Farm, Midland, Ohio.
s. Blakeford Argo—G.S. Blakeford Lord Jim
GREAT ELM C. BELL BUOY **Bethway Farms, Bethany, Conn.**
s. Groton House Caesar's Polinius—G.S. Argilla Caesar
GREAT ELM HIS GALLANT **Edgevan Farm, Dover, N. H.**
s. Gayhead's His Pride—G.S. Coronation Herald
GREAT ELM HIS LOUIS **Hob Nob Farm, Dover, N. H.**
s. Gayhead's His Pride—G.S. Coronation Herald
GREAT ELM PERDICTION
Nepa Artificial Breeding Cooperative, Tunkhannock, Pa.
s. Groton House Caesar's Polinius—G.S. Argilla Caesar
GREAT ELM ROYAL PHILOSOPHER Great Elm Farm, Dover, N. H.
s. Argilla Royal Philosopher—G.S. Alfalfa Farm Philosopher
GREEN ACRES TRUMP **Fairfield Farm, Still Pond, Md.**
s. Broadland Masterpiece—G.S. Broadland Baron
GREENFIELD SALOME'S LADDIE **Greenfield Farm, Tomah, Wis.**
s. Rock Creek Watchful Lad—G.S. Coronation Pharaoh
GREEN MEADS BETHWAY **Bethway Farms, Bethany, Conn.**
s. Langwater Vindicator—G.S. Langwater Valencian
GREEN MEADS COUNTRY SQUIRE
Thousand Springs Farm, Salt Lake, Utah.
s. Langwater County Squire—G.S. Langwater Countryman
GREEN MEADS INVINCIBLE **Birchtree Farm, Framingham, Mass.**
s. Langwater Vindicator—G.S. Langwater Valencian
GREEN MEADS KING POWHATAN
Blair's Rest Farm, Richmond, Va.
s. Green Meads Levity King—G.S. Langwater King of the Meads
GREEN MEADS LEVITY PRINCE
Green Meads Farm, Richmond, Mass.
s. Green Meads Levity King—G.S. Langwater King of the Meads
GREEN MEADS LEVITY VINDICATOR
Housatonic Farms, Inc., Southbury, Conn.
s. Langwater Vindicator—G.S. Langwater Valencian

GREEN MEADS PHYLLISTON Beaver Brook Farm, Wilmington, Vt.
s. Langwater Vindicator—G.S. Langwater Valencian
GREEN MEADS PROUD SECRET North Farm, Bristol, R. I.
s. Langwater County Squire—G.S. Langwater Countryman
GREEN MEADS SANFADAIR Sanfadair Farm, St. Paul, Minn.
s. Langwater Vindicator—G.S. Langwater Valencian
GREEN MEADS SUNSET KING
Silver Moon Farm, Bernardston, Mass.
s. Green Meads Levity King—G.S. Langwater King of the Meads
GREEN MEADS SUNSET PRINCE
Cloverluck Farm, Pepperell, Mass.
s. Langwater Vindicator—G.S. Langwater Valencian
GREEN MEADS THEODORE Hall Farm, North Bennington, Vt.
s. Langwater Vindicator—G.S. Langwater Valencian
GREEN MEADS WILLOW CHIEF
Nepa Artificial Breeding Cooperative, Tunkhannock, Pa.
s. Green Meads Mischief—G.S. Langwater King of the Meads
GREEN MEADS WIN-KING Mainstone Farm, Wayland, Mass.
s. Green Meads Levity King—G.S. Langwater King of the Meads
GREEN MEADS WINSQUIRE
Pine Grove Dairy Farms, Portsmouth, Va.
s. Langwater County Squire—G.S. Langwater Countryman
GREEN MEADS WISTAR Ideal Guernsey Farms, Augusta, N. J.
s. Langwater King of the Meads—G.S. Langwater Pharaoh
GREENWAY CAVALIER Connecticut Artificial
Breeding Association, Inc., Woodbridge, Conn.
s. Green Meads Triumph—G.S. Langwater King of the Meads
GREENWAY PRINCE CHARMING Greenway Farm, Ware, Mass.
s. Green Meads Prospect—G.S. Langwater County Squire
GRUBER FARM'S BUD'S LAD
Western Pennsylvania Artificial Breeding Cooperative, Clarion, Pa.
s. Fern's Bonny Lad—G.S. Meadow Brook's Sailor Lad
GRUBER FARM'S SUNNY TOP
Western Pennsylvania Artificial Breeding Cooperative, Clarion, Pa.
s. Hill Girt Golden Top—G.S. Merry Top of Hill Girt
GUERNSEY GROVE GLAD LAD Tillybardin Farm, Waukesha, Wis.
s. Kitchener Gay Lad—G.S. Lincoln Crusader
GUERNSEY GROVE NOBLEMAN
Guernsey Grove Farm, Waukesha, Wis.
s. Lockshore Nobleman—G.S. Lockshore May Apollo
GULFLAND'S JOYFUL KNIGHT
Gulflands Guernseys, College Station, Texas.
s. Meadow Lodge Rex's Kingmaker—G.S. Bournedale Rex
GWYNLLAN COUNTRYMAN Woodvale Farm, Tarboro, N. C.
s. Antiotam Vagabond—G.S. Langwater Vagabond
GWYNLLAN HARDWICK Delwake Farm, Freehold, N. J.
s. Antiotam Vagabond—G.S. Langwater Vagabond
GWYNLLAN JUNIOR Silver Lake Farm, Norristown, Pa.
s. Gwynllan Farm Peter Pan—G.S. Green Meadow Amber

HADDON'S FRITZ Haddon Farms, Marlton, N. J.
s. Fritzlyn Ram Vagabond—G.S. Antiotam Gypsy King
HAMILTON COUNTY MAXIM KING
Smithmont Farm, Murphy, N. C.
s. Quail Roost Choice Maxim—G.S. Quail Roost Lucky Choice
HAMPSHIRE HILLS GOLD Marti-Del, Farm, McBrides, Mich.
s. Argilla Foreman—G.S. Dolly's Foremost of High Rock
HANOVER HILLS HOLLISTON Viewsite Farm, Frederick, Md.
s. McDonald Farms Jason—G.S. McDonald Farms Distinction
HAPPYHOLME CROWN AMBLER Happyholme Farms, Lodi, Calif.
s. Pine Manor Crown Majesty—G.S. Coronation Rose King
HAPPYHOLME CROWN COUNT
Cla-Ore Farm, Brownsmead, Oregon.
s. Pine Manor Crown Majesty—G.S. Coronation Rose King
HAPPYHOLME KING DAUNTLESS Cloverdale Ranch, Chico, Calif.
s. McDonald Farms Dauntless—G.S. Foremost Prediction
HAPPYHOLME PERFECTOR Valley Oaks Farm, Galt, Calif.
s. Adohr Perfection Leader—G.S. Adohr Fantine Leader
HAPPYHOLME ROYAL INDEPENDENCE
Van de Kamp Guernsey Farm, Chino, Calif.
s. Escalon Hilda's Royal—G.S. Highland Royal Prince
HAPPYHOLME VERNA'S CROWN
Adamsdale Farm, Klamath Falls, Oregon.
s. Pine Manor Crown Majesty—G.S. Coronation Rose King
HAPPY ROGUE V. ALPHA'S DUKE
Happy Rogue Farms, Ashland, Oregon.
s. Victorious of Burger's Place—G.S. Eldor of Burger's Place
HAVEN HILL BOY DRUMMER
Vandyke Guernsey Farm, St. Paul, Minn.
s. Flying Horse Drummer—G.S. Chedco Colonel
HAVEN HILL MELBA'S STEADFAST
Haven Hill Farms, Rochester, N. H.
s. Fairlawn Dairymaid's Steadfast—
G.S. Fairlawn Memoir's Performer
HAVEN HILL PEERLESS PERFORMER
Beaver Brook Farm, Wilmington, Vt.
s. Fairlawn Dairymaid's Steadfast—
G.S. Fairlawn Memoir's Performer
HEARTSEASE'S BUTTERFAT SPICE
Rolling Knolls Farm, Middletown, N. J.
s. Clara's Heartsease Butterfat—G.S. Heartsease's Butterfat
HIDDEN ACRES ACE'S ACHILLES
John R. Pillsbury, Farmington, Maine.
s. Langwater Ace—G.S. Langwater Valencian
HIDDEN ACRES MARQUIS John R. Pillsbury, Farmington, Maine.
s. Brooklandwood Marquis—G.S. Aiyukpa Golden Marmion
HIGHCROFT DISRAELI Old Farmstead, Waterloo, Iowa.
s. Highcroft Matchmaker Cherub—G.S. Boulder Bridge Matchmaker
HIGH HILL FOREMOST High Hill Farm, North Dartmouth, Mass.
s. Argilla Furlough—G.S. Dolly's Foremost of High Rock
HIGHLAND'S NOBLE LEADER Highland Farm, Mankato, Minn.
s. Mulhocaway Butterfat High Boy—G.S. Clara's Butterfat
HIGH MOWING DIAMOND ARISTOCRAT
High Mowing Farm, Wilmington, Vt.
s. Foremost Diamond Jim—G.S. Majesty a Fearless
HIGH MOWING KING JAMES Old England Farms, Dover, N. H.
s. Green Meads King James—G.S. Green Meads Levity King
HILLANDALE MAXIM'S SIR ROGER
Hillandale Dairy Farms, Durham, N. C.
s. Quail Roost King Cavalier—G.S. Quail Roost Maxim King
HILL GIRT CADET Rhoadsacres, Kirkwood, Pa.
s. Hill Girt Randa—G.S. Noranda
HILL GIRT COUNT Hill Girt Farm, Chadds Ford, Pa.
s. Hill Girt Prince—G.S. Hill Girt Rose King
HILL GIRT EMORY'S LAD Middle Acres Farm, Sudlersville, Md.
s. Riegeldale Melba's Emory—G.S. His Majesty of Bournedale
HILL GIRT EMORY'S SYMBOL
Ollimac Guernsey Farm, Petaluma, Calif.
s. Riegeldale Melba's Emory—G.S. His Majesty of Bournedale

HILL GIRT EMORY'S TRUMPETER
Western Pennsylvania Artificial Breeding Cooperative, Clarion, Pa.
s. Riegeldale Melba's Emory—G.S. His Majesty of Bournedale
HILL GIRT LEGACY Hill Girt Farm, Chadds Ford, Pa.
s. Pine Manor Levity's Legacy—G.S. Langwater Corporal
HILL GIRT LEGACY'S ACE Middle Acres Farm, Sudlersville, Md.
s. Hill Girt Legacy—G.S. Pine Manor Levity's Legacy
HILL GIRT MAY ROYAL
Conover's Hightstown Guernsey Dairy, Hightstown, N. J.
s. Hill Girt Royal Blue—G.S. Hill Girt Royal Cherub
HILL GIRT PRINCE TRUSTEN Crumdale Farm, Berwyn, Pa.
s. Hill Girt Prince—G.S. Hill Girt Rose King
HILLTOP BUTTERFAT SENATOR
New Jersey Cooperative Breeders Association, Inc., Clinton, N. J.
s. Hilltop Butterfat Ambassador—G.S. Hilltop Butterfat
HOLLIKNOLL MAXIM MAJOR Nutshell Farm, Hanover, Va.
s. Quail Roost Rose Maxim—G.S. Maxim of Burkeville
HOLLIKNOLL MAXIM NOBLE MAJESTY
Hollikknoll Farm, Franklin, Va.
s. Quail Roost Rose Maxim—G.S. Maxim of Burkeville
HOLLIKNOLL MAXIM PRINCE
Archdale Farm, Kings Mountain, N. C.
s. Quail Roost Rose Maxim—G.S. Maxim of Burkeville
HOLLIKNOLL NO MAX KING
Elkhardt Guernsey Farm, Richmond, Va.
s. Quail Roost Noble Maxim—G.S. Cesar Noble Maxim
HOMINY HILL ALERT Crumdale Farm, Berwyn, Pa.
s. Fairlawn Peerless Dictator—G.S. Green Meadow Peerless
HOMINY HILL ASTROLOGER Oakvale Farms, Winnebago, Minn.
s. Riegeldale Coronation King—G.S. Coronation Rose King
HOMINY HILL BARON Osborne Hill Farm, West Chester, Pa.
s. Riegeldale Coronation King—G.S. Coronation Rose King
HOMINY HILL BARONET Pebble Hill Farm, Doylestown, Pa.
s. Langwater Country Lad—G.S. Langwater Countryman
HOMINY HILL BLUE JACKET Biscoe Farm, Middlebury, Conn.
s. Fairlawn Peerless Dictator—G.S. Green Meadow Peerless
HOMINY HILL CHALLENGER Doral Farm, Stamford, Conn.
s. Riegeldale Coronation King—G.S. Coronation Rose King
HOMINY HILL CHAMPION Hominy Hill Farms, Colts Neck, N. J.
s. Riegeldale Coronation King—G.S. Coronation Rose King
HOMINY HILL CORONATER Warriston Farm, Fort Washington, Pa.
s. Riegeldale Coronation King—G.S. Coronation Rose King
HOMINY HILL CORONATION KING
Mt. Ararat Farms, Port Deposit, Md.
s. Riegeldale Coronation King—G.S. Coronation Rose King
HOMINY HILL CORONATION PRINCE
Hominy Hill Farms, Colts Neck, N. J.
s. Coronation King of Pine Manor—G.S. Coronation Rose King
HOMINY HILL DEMONSTRATOR Mapleton Farm, Nassawadox, Va.
s. Riegeldale Coronation King—G.S. Coronation Rose King
HOMINY HILL DIPLOMAT Oakland Manor Farm, Union Bridge, Md.
s. Fairlawn Peerless Dictator—G.S. Green Meadow Peerless
HOMINY HILL ELECT Charmel Farm, Belle Vernon, Pa.
s. Coronation King of Pine Manor—G.S. Coronation Rose King
HOMINY HILL EMORY
Maryland Artificial Breeding Cooperative, Inc., College Park, Md.
s. Riegeldale Melba's Emory—G.S. His Majesty of Bournedale
HOMINY HILL FINANCIER Normandy Farm, New Augusta, Ind.
s. Riegeldale Coronation King—G.S. Coronation Rose King
HOMINY HILL KING'S ASHLAND
Meadowbrook Farm, Bernardsville, N. J.
s. Riegeldale Coronation King—G.S. Coronation Rose King
HOMINY HILL KING'S CHERUB
Copper Gate Products Co., Basking Ridge, N. J.
s. Riegeldale Coronation King—G.S. Coronation Rose King
HOMINY HILL KING'S COURAGEOUS
Wilgorlan Farm, Titusville, N. J.
s. Riegeldale Coronation King—G.S. Coronation Rose King
HOMINY HILL KING'S HEIR Partridge Hall Farm, Lahaska, Pa.
s. Riegeldale Coronation King—G.S. Coronation Rose King
HOMINY HILL KING'S PARAGON
Lazy River Farm, Queenstown, Md.
s. Riegeldale Coronation King—G.S. Coronation Rose King
HOMINY HILL MARQUIS Edgefield Farms, Apalachin, N. Y.
s. Coronation King of Pine Manor—G.S. Coronation Rose King
HOMINY HILL MONARCH Beach Road Farms, Birmingham, Mich.
s. McDonald Farms Bluebloud King—G.S. Myhaven King
HOMINY HILL PATHFINDER Osborne Hill Farm, West Chester, Pa.
s. Riegeldale Coronation King—G.S. Coronation Rose King
HOMINY HILL PIONEER Forngate Farms, Inc., Jamesburg, N. J.
s. Riegeldale Coronation King—G.S. Coronation Rose King
HOMINY HILL REX Dunwalke Farms, Inc., Far Hills, N. J.
s. Fairlawn Peerless Dictator—G.S. Green Meadow Peerless
HOMINY HILL ROYAL Nu-Maid Farms, Cincinnati, Ohio.
s. Riegeldale Coronation King—G.S. Coronation Rose King
HOMINY HILL ROYAL CHARTER
Spruce Manor Farm, Fremont, Mich.
s. Coronation King of Pine Manor—G.S. Coronation Rose King
HOMINY HILL STATESMAN Glengeran Guernseys, Matawan, N. J.
s. Fairlawn Peerless Dictator—G.S. Green Meadow Peerless
HOMINY HILL WINSTON Circle Drive Farm, Huntington, Ind.
s. Riegeldale Coronation King—G.S. Coronation Rose King
HORNET'S BRIGHT LAD Locust Grove Dairies, Westville, N. J.
s. Green Meadow Hornet—G.S. Green Meadow Coronation King
HORSE SHOE CONRAD'S ASTERBILT
Brandtjen Farms, Farmington, Minn.
s. Riegeldale Emory's Conrad—G.S. Riegeldale Melba's Emory
HORSE SHOE CONRAD'S BOSWELL
LushAcres Dairy Farm, Rehoboth, Mass.
s. Riegeldale Emory's Conrad—G.S. Riegeldale Melba's Emory
HORSE SHOE CONRAD'S PIONEER
Horse Shoe Falls Farm, Shannock, R. I.
s. Riegeldale Emory's Conrad—G.S. Riegeldale Melba's Emory
HORSE SHOE CONRAD'S SENATOR
Fairholm Dairy, Portsmouth, R. I.
s. Riegeldale Emory's Conrad—G.S. Riegeldale Melba's Emory
HORSE SHOE FOREMOST MARQUETTE
Holtes Farm, Dallas, Texas.
s. Foremost Hermes—G.S. Foremost Royal Blend
HOUSATONIC FARMS' FINANCIER
Housatonic Farms, Inc., Southbury, Conn.
s. Grassland Lanandy—G.S. Fairview Sequel's Valle
HOWLAND GENERAL'S FAITHFUL Mistydale Farm, Gonic, N. H.
s. Flying Horse Melody's General—
G.S. Flying Horse Colonel's Promise

HOWLAND MASTER'S FIDDLER Saddleback Farm, Dorset, Vt.
s. Flying Horse Bandmaster—G.S. Alfalfa Farm Select
HOWLAND MASTER'S SHOWMAN
Hall Farm, North Bennington, Vt.
s. Flying Horse Bandmaster—G.S. Alfalfa Farm Select
HUNTHILL APOLLO Sunset View Farm, Newtown, Pa.
s. Fairlawn Actor's Janus—G.S. Fairlawn Peerless Actor
IDAGEM REGENT'S ESKIMO
Idagem Guernsey Farm, Gooding, Idaho.
s. Regent M. of Prestdale—G.S. Chedeo Monarch
IDEAL CHIEFTAIN
Western Pennsylvania Artificial Breeding Cooperative, Clarion, Pa.
s. Antietam Constant—G.S. Hardwick's Royal
IDEAL'S ADMIRAL Ideal Guernsey Farms, Augusta, N. J.
s. Gardenville Supreme—G.S. Riegeldale Melba's Emory
IDEAL'S BEACON Ideal Guernsey Farms, Augusta, N. J.
s. Ideal's Susie's Noranda—G.S. Ideal's Norawyne's Gardenius
IDEAL'S LETTIE'S DUKE Ideal Guernsey Farms, Augusta, N. J.
s. Fairham Grand Duke—G.S. Dunwalke Dictator
IDEAL'S MARINER Ideal Guernsey Farms, Augusta, N. J.
s. Ideal's Senator Lad—G.S. Ideal's King Edward
IDEAL'S MARSHALL LAD Ideal Guernsey Farms, Augusta, N. J.
s. Ideal's Sdpreme—G.S. Langwater Satellite
IDEAL'S PLANET Mulberry Hill Farms, Easton, Md.
s. Ideal's Claremont—G.S. Ideal's Susie's Noranda
IDEAL'S PRINCE PETER Ideal Guernsey Farms, Augusta, N. J.
s. Ideal's Claremont—G.S. Ideal's Susie's Noranda
IDEAL'S SUPERIOR Ideal Guernsey Farms, Augusta, N. J.
s. Gardenville Supreme—G.S. Riegeldale Melba's Emory
IMOGENE'S MAJESTY'S HERO Iowa-Way Farm, Parnell, Iowa.
s. Golden Imogene's Royalist—G.S. Cherub's Royalist of Iowanola
INNISFREE CORONATION KING
Copper Gate Products Company, Basking Ridge, N. J.
s. Hominy Hill King's Cherub—G.S. Riegeldale Coronation King
JAEBARDALE FORWARD'S SENATOR
Kirkhart Farm, Cuyahoga Falls, Ohio.
s. Langwater Forward—G.S. Langwater Countryman
JANET'S HARDWICK Laurel Mills Farms, Laurel Springs, N. J.
s. Helen's Royal of Hill Girt—G.S. Langwater Mary's Royal
KENFLEUR'S GOLDEN ALERT Leafy Lane Farm, Kokomo, Ind.
s. Pine Manor King Kenfleur—G.S. Coronation Rose King
KEN VER LEVITY PRINCE KenVer Farm, Noblesville, Ind.
s. Normandy Levity Prince—G.S. Coronation Prince Steadfast
KIMBERTON TEMPLAR Kimberton Farms, Phoenixville, Pa.
s. Clora's Point Strongheart—G.S. Coronation Potentate
KING HILL KING'S SUPERB
Plane View Guernsey Farm, Iowa City, Iowa.
s. McDonald Farms Golden King—G.S. Myhaven King
KING OF FRENCH CREEK William H. Odgers, Salina, Kans.
s. Meadow Lodge King's Baron—G.S. Langwater King of the Meads
KING'S CROWN JEWELLER
Witchwood Farm, Montgomery Square, Pa.
s. Gardenville Coronation King—G.S. Coronation King of Pine Manor
KITCHENER ALMO LEVITY Kitchener Farm, Billerica, Mass.
s. McDonald Farms Fearless—G.S. Myhaven King
KITCHENER FEARLESS KINGMAN
Orcland Farms, West Newbury, Mass.
s. McDonald Farms Fearless—G.S. Myhaven King
KITCHENER MAJOR Craigland Farm, Mukwonago, Wis.
s. McDonald Farms Fashion Plate—G.S. Foremost Prediction
KLONDIKE COUNT'S DESIRE Hemlock Farm, Roanoke, Va.
s. Klondike Countmost—G.S. McDonald Farms Predictmost
KLONDIKE FOREMOST PAYMASTER Milton Farms, Arden, N. C.
s. Klondike Foremost—G.S. Klondike Hollimost
KLONDIKE HOLLIRAIDER Klondike Farm, Elkin, N. C.
s. Klondike Hollimost—G.S. Foremost's Gay Lad
KLONDIKE PHILMOST Ellerslie Farm, Petersburg, Va.
s. McDonald Farms Predictmost—G.S. Foremost Prediction
KLONDIKE RAIDER'S CRESCENT Maegeo Farms, Lexington, N. C.
s. Klondike Hollimost—G.S. Klondike Hollimost
KLONDIKE RAYMOST Klondike Farm, Elkin, N. C.
s. Argilla Knight—G.S. Dolly's Foremost of High Rock
KNIGHTONGALE KING MAXIM
Plain View Guernsey Farm, Woodbine, Md.
s. Quail Roost King Bell Buoy—G.S. Quail Roost Maxim King
KNIGHTONGALE MAXIM MARMION
Maryland Artificial Breeding Cooperative, Inc., College Park, Md.
s. Quail Roost Bright Maxim—G.S. Bournedale Bright Star
KNOLLNOOK VALERIAN Knollnook Farms, Grand Blanc, Mich.
s. Langwater Valerian—G.S. Langwater Valencian
LADDERLOOK HORNPIPE Silver Moon Farm, Bernardston, Mass.
s. Ladderlook Hornet—G.S. Ladderlook Seaman
LA DONNA'S ROYAL PRINCE Betts Homestead, Troy Center, Wis.
s. Wey Acres Levity Royal—G.S. Coronation Levity Prince
LAD'S KING OF MEADOW LAKE FARM
Meadow Lake Farm, North Stonington, Conn.
s. Basquaerie Levity's Lad—G.S. Pine Manor Levity Sovereign
LAKE DELAWARE PALLADIN'S RULER
Lake Delaware Farm, Delhi, N. Y.
s. L. D. Palladin—G.S. Levity's Valor
LAKE DELAWARE PARAGON
Hindsdale Farm, Springfield Center, N. Y.
s. L. D. Palladin—G.S. Levity's Valor
LAKE DELAWARE STANDARD Lake Delaware Farm, Delhi, N. Y.
s. Argilla Plato—G.S. Alfalfa Farm Philosopher
LAKE LOUISE CORONATION KING Lake Louise Farm, Dallas, Pa.
s. Gardenville Coronation Prince—G.S. Pine Manor King Kenfleur
LANGVALLEY DAINTY'S HORNET
Gayhead Guernsey Farm, Cossackie, N. Y.
s. Fairlawn Actress' Hornet—G.S. Green Meadow Hornet
LANGVALLEY DOUBLE DYNAMO Maegeo Farms, Lexington, N. C.
s. Caumsett High Tide—G.S. Caumsett High Strung
LANGVALLEY LEVITY JUDGE
Walnut Bottom Farm, New Windsor, Md.
s. Curtiss Franchester Levity Ace—
G.S. Coronation King of Pine Manor
LANGVALLEY LEVITY PHILOSOPHER
Forsgate Farms, Inc., Jamesburg, N. J.
s. Curtiss Franchester Levity Ace—
G.S. Coronation King of Pine Manor
LANGVALLEY LEVITY ROMULUS
Sunbright Farm, Ponca City, Okla.
s. Curtiss Franchester Levity Ace—
G.S. Coronation King of Pine Manor
LANGVALLEY LEVITY ROYAL
Distant View Farm, Hagerstown, Md.
Green Bottom Farm, Hagerstown, Md.
s. Curtiss Franchester Levity Ace—G.S. Coronation King of Pine Manor
LANGVALLEY LEVITY VALENCIAN
Burkeville Guernsey Farm, Burkeville, Va.
s. Curtiss Franchester Levity Ace—
G.S. Coronation King of Pine Manor
LANGVALLEY MEADOW DUDE Lone Acres, North Prairie, Wis.
s. Langwater Meadow King—G.S. Langwater Merrymaker
LANGVALLEY MELBA'S CHALLENGER
Horst's Homestead, Clear Spring, Md.
s. Langvalley Melba's Levity—G.S. Curtiss Franchester Levity Ace
LANGWATER ACE Minitborya Farm, Richmond, Va.
s. Langwater Valencian—G.S. Langwater Grandee
LANGWATER ACME Langwater Farm, North Easton, Mass.
s. Langwater Valencian—G.S. Langwater Grandee
LANGWATER ADONIS Minitborya Farm, Richmond, Va.
s. Langwater Milestone—G.S. Langwater Patrician
LANGWATER ARCHIE Great Elm Farm, Dover, N. H.
s. Langwater Valencian—G.S. Langwater Grandee
LANGWATER BADGER Maples Guernsey Farm, Whitewater, Wis.
s. Blakeford Ambition—G.S. Langwater Ambassador
LANGWATER BRIGHT LAD Woodacres, Princeton, N. J.
s. Langwater Commando—G.S. Langwater Countryman
LANGWATER CAMBRA Maywood Farms, Stillwater, Pa.
s. Langwater Valencian—G.S. Langwater Grandee
LANGWATER CHEERIO Holdridge Farm, Medina, Ohio.
s. Langwater Timothy—G.S. Langwater Valencian
LANGWATER CHORISTER Wolfpen Farm, Southboro, Mass.
s. Langwater Pericles—G.S. Langwater Peter
LANGWATER COMMANDO Wethersfield Farm, Danvers, Mass.
s. Langwater Countryman—G.S. Langwater Merrymaker
LANGWATER CORSICAN McNaughton Farms, Hendersonville, N. C.
s. Langwater Moonlight—G.S. Langwater Pharaoh
LANGWATER COUNTERMAN Law-Will Farm, Hope, R. I.
s. Langwater Corsican—G.S. Langwater Moonlight
LANGWATER COUNTRY KANSAS Goodlands Farm, Ottawa, Kans.
s. Langwater Onward—G.S. Langwater Countryman
LANGWATER DARIUS Broadfield Farm, Dover, N. H.
s. Langwater Valencian—G.S. Langwater Grandee
LANGWATER DEPUTY Five Star Ranch, Ware, Mass.
s. Langwater Commando—G.S. Langwater Countryman
LANGWATER DOMINIC Rozelyn Farm, Lynden, Wash.
s. Langwater Onward—G.S. Langwater Countryman
LANGWATER ELMO Comfort Farms, Bellevue, Ohio.
s. Langwater Onward—G.S. Langwater Countryman
LANGWATER FREEMAN Franchester Farms, Lyndhurst, Ohio.
s. Langwater Valencian—G.S. Langwater Grandee
LANGWATER GANDHI Walnut Bottom Farm, New Windsor, Md.
s. Langwater Milestone—G.S. Langwater Patrician
LANGWATER HALLEY Green Meads Farm, Richmond, Mass.
s. Langwater Milestone—G.S. Langwater Patrician
LANGWATER HELIOS Witchwood Farm, Montgomery Square, Pa.
s. Langwater Countryman—G.S. Langwater Merrymaker
LANGWATER HENCHMAN Franchester Farms, Lyndhurst, Ohio.
s. Langwater His Honor—G.S. Langwater Valencian
LANGWATER HIS HONOR Woodacres, Princeton, N. J.
s. Langwater Valencian—G.S. Langwater Grandee
LANGWATER HIS HONOR'S TALISMAN Law-Will Farm, Hope, R. I.
s. Langwater His Honor—G.S. Langwater Valencian
LANGWATER JEFFREY Minitborya Farm, Richmond, Va.
s. Langwater Patrician—G.S. Langwater Pharaoh
LANGWATER KINSMAN Valleyrun Farm, Bedminster, Pa.
s. Langwater Commando—G.S. Langwater Countryman
LANGWATER LADDIE Lay-Ellen Farm, Van Wert, Ohio.
s. Langwater Valencian—G.S. Langwater Grandee
LANGWATER L'AIGLON Valleyrun Farm, Bedminster, Pa.
s. Langwater Valencian—G.S. Langwater Grandee
LANGWATER LIVELY LAD Wolfpen Farm, Southboro, Mass.
s. Langwater Countryman—G.S. Langwater Merrymaker
LANGWATER LORD BENTON Benton Farms, Middleburg, Va.
s. Langwater Onward—G.S. Langwater Countryman
LANGWATER LORD RICHMOND Blair's Rest Farm, Richmond, Va.
s. Langwater Patrician—G.S. Langwater Pharaoh
LANGWATER LORDSHIP Pebble Hill Farm, Doylestown, Pa.
s. Langwater Onward—G.S. Langwater Countryman
LANGWATER MAY ROYAL Ideal Guernsey Farms, Augusta, N. J.
s. Langwater Countryman—G.S. Langwater Merrymaker
LANGWATER MAYWOOD Maywood Farms, Stillwater, Pa.
s. Langwater Merrymaker—G.S. Langwater Vigilant
LANGWATER MICHAEL Spruce Shadows Farm, Minneapolis, Minn.
s. Langwater Countryman—G.S. Langwater Merrymaker
LANGWATER MILESTONE
Eastleigh Farms, Framingham Centre, Mass.
s. Langwater Patrician—G.S. Langwater Pharaoh
LANGWATER NEWSBOY Maple Lane Farm, Kingston, N. Y.
s. Langwater Onward—G.S. Langwater Countryman
LANGWATER PATRIC Endean Farm, E. Walpole, Mass.
s. Langwater Patrician—G.S. Langwater Pharaoh
LANGWATER PENNSYLVANIAN East Malta Farms, Dalmatia, Pa.
s. Langwater Challenger—G.S. Langwater Moonlight
LANGWATER PERICLES Shawnee Springs Farms, Monroe, Mich.
s. Langwater Peter—G.S. Langwater Merrymaker
LANGWATER PETERSON Charlescote Farm, Sherborn, Mass.
s. Langwater Peter—G.S. Langwater Merrymaker
LANGWATER PHIL Law-Will Farm, Hope, R. I.
s. Langwater Valencian—G.S. Langwater Grandee
LANGWATER PREDICTION
Eastleigh Farms, Framingham Centre, Mass.
s. Langwater Patrician—G.S. Langwater Pharaoh
LANGWATER PRESTIGE Langwater Farm, North Easton, Mass.
s. Langwater Onward—G.S. Langwater Countryman
LANGWATER PRINCE CHARMING
Lone Oak Farm, Monongahela, Pa.
s. Langwater Onward—G.S. Langwater Countryman
LANGWATER ROYALTON Shawnee Springs Farms, Monroe, Mich.
s. Langwater Patrician—G.S. Langwater Pharaoh
LANGWATER SAGAMORE
Copper Gate Products Company, Basking Ridge, N. J.
s. Langwater Onward—G.S. Langwater Countryman
LANGWATER SENATOR Forges Farm, Inc., Plymouth, Mass.
s. Langwater Patrician—G.S. Langwater Pharaoh
LANGWATER SENTRY Raemelton Farm, Mansfield, Ohio.
s. Langwater Onward—G.S. Langwater Countryman
LANGWATER SHARON East Malta Farms, Dalmatia, Pa.
s. Langwater Onward—G.S. Langwater Countryman
LANGWATER SIR GALAHAD
Henslee Farms, Kingston Springs, Tenn.
s. Langwater Patrician—G.S. Langwater Pharaoh
LANGWATER SIR ROYAL Sanfadair Farm, St. Paul, Minn.
s. Langwater Onward—G.S. Langwater Countryman

LANGWATER STATESMAN Pranchester Farms, Lyndhurst, Ohio
s. Langwater Onward—G.S. Langwater Countryman
LANGWATER STEADFAST CANADIAN
Berryland Fruit & Dairy Farms, Ltd., Haney, B. C., Canada, and Gilland's Foundation Guernseys, Inc., Turlock, Calif.
s. Langwater Patrician—G.S. Langwater Pharaoh
LANGWATER SUN McNaughton Farms, Hendersonville, N. C.
s. Langwater Onward—G.S. Langwater Countryman
LANGWATER TWINKLER Kirkhart Farm, Cuyahoga Falls, Ohio.
s. Langwater Commando—G.S. Langwater Countryman
LANGWATER VALCREST Clay Hill Farm, Ravenna, Mich.
s. Langwater Valencian—G.S. Langwater Grandee
LANGWATER VICTORY Southeastern Pennsylvania Artificial Breeding Cooperative, Lancaster, Pa.
s. Langwater Corsican—G.S. Langwater Moonlight
LANGWATER VINDICATOR Green Meads Farm, Richmond, Mass.
s. Langwater Valencian—G.S. Langwater Grandee
LAUREL LOCKS HERO Laurel Locks Guernseys, Pottstown, Pa.
s. Meadow Lodge Rex's Patrician—G.S. Bournedale Rex
LAUREL LOCKS VALET Laurel Locks Guernseys, Pottstown, Pa.
s. Laurel Locks Dictator—G.S. Laurel Locks Troubadour
LAUREL MILLS GOLDEN ACME
Laurel Mills Farms, Laurel Springs, N. J.
s. Foremost Acme 4th—G.S. Foremost Acme
LAUREL MILLS GOLDEN GUINEA
Laurel Mills Farms, Laurel Springs, N. J.
s. Janet's Hardwick—G.S. Helen's Royal of Hill Girt
LAUREL MILLS SOLOMON Laurel Mills Farms, Laurel Springs, N. J.
s. Janet's Hardwick's Master—G.S. Janet's Hardwick
LAVIDA POPPY'S CROWN PRINCE
Lakeview Dairy Farm, Eustis, Fla.
s. Riegeldale Emory's Noble—G.S. Riegeldale Melba's Emory
LAWGUERN ONOR Lawguern Farm, Mankato, Minn.
s. Langwater Onward—G.S. Langwater Countryman
LAWGUERN PERICLES Lawguern Farm, Mankato, Minn.
s. Langwater Pericles—G.S. Langwater Peter
LAW-WILL ROYAL CHARMER
Shadow Brook Farm, East Woodstock, Conn.
s. Langwater His Honor's Talisman—G.S. Langwater His Honor
LEA PEARL MOONLIGHT Stede Well Farm, Davenport, Iowa
s. Langwater Monologue—G.S. Langwater Challenger
LEESIDE ENSIGN Leeside Farm, Lumberville, Pa.
s. Sterlingold Premier—G.S. Riegeldale Melba's Emory
LIDA'S PRINCE OF ROSEGILL Rosegill Farm, Urbanna, Va.
s. Fox Dean's Traveler—G.S. Valor's Truce
LLAN FAIR CHARMER FOOTPRINT
Llan Fair Farms, Pine Grove, Pa.
s. Coldspring's Noble's Charmer—G.S. Coldspring's Romulus Noble
LLAN FAIR COUNT'S ABE Lukdale Farms, West Sunbury, Pa.
s. Coldspring's Beauty's Count—
G.S. Coldspring's Beauty's Hardwick
LLAN FAIR COUNT'S DESIGNER
Turkey Ridge Farm, Pamplin, Va.
s. Coldspring's Beauty's Count—
G.S. Coldspring's Beauty's Hardwick
LLAN FAIR ROYAL MAJESTY Rhoadacres, Kirkwood, Pa.
s. Coldspring's B. R. Royal—G.S. Coldspring's Beauty's Romulus
LOCUST GROVE H. SOVEREIGN
Western Pennsylvania Artificial Breeding Cooperative, Clarion, Pa.
s. Hornet's Bright Lad—G.S. Green Meadow Hornet
LOCUST GROVE I. ACE
Western Pennsylvania Artificial Breeding Cooperative, Clarion, Pa.
s. Fairlawn H. Invincible—G.S. Green Meadow Hornet
LOCUST GROVE I. BALLIE Locust Lane Farm, Medford, N. J.
s. Fairlawn H. Invincible—G.S. Green Meadow Hornet
LOCUST GROVE P. CHARMER
Western Pennsylvania Artificial Breeding Cooperative, Clarion, Pa.
s. Argilla Philosopher—G.S. Alfalfa Farm Philosopher
LOCUST GROVE P. CONTENDER
Locust Lane Farm, Medford, N. J.
s. Argilla Philosopher—G.S. Alfalfa Farm Philosopher
LONE CREEK'S GALLANT SQUIRE
Maple Dawn Guernsey Farm, Scottville, Mich.
s. Green Meads Proud Gallant—G.S. Langwater County Squire
LONE ELM FEDERAL Kingendale Guernsey Farm, Muncie, Ind.
s. Fairlawn L. Federal—G.S. Coronation Leader
LOOKOUT VALLEY LEVITY HEIR Clarence Seehaver, Ripon, Wis.
s. Curtiss Candy Levity Hero—G.S. Green Meads Levity King
LOOKOUT VALLEY LEVITY PAUL
Meadowfield Farm, Janesville, Wis.
s. Curtiss Candy Levity Hero—G.S. Green Meads Levity King
LOOKWELL T. JUNO Lookwell Farms, Elkhart, Ind.
s. Langwater Timothy—G.S. Langwater Valencian
LOOKWELL T. SPOTLIGHT Lookwell Farms, Elkhart, Ind.
s. Langwater Timothy—G.S. Langwater Valencian
LYNBROOK ANITA 2D'S CHERUB Lynbrook Farm, Southboro, Mass.
s. Lynbrook Cherub's Supreme—G.S. Lynbrook Hannabal
LYNBROOK ANITA'S FAME Birchtree Farm, Framingham, Mass.
s. Coronation Fame—G.S. Coronation Majesty
LYNBROOK PRINCE ROYAL Lynbrook Farm, Southboro, Mass.
s. Argilla Royal Philosopher—G.S. Alfalfa Farm Philosopher
LYRENE COMRADE Lyrene Guernsey Farm, Grand Rapids, Mich.
s. Hominy Hill Rex—G.S. Fairlawn Peerless Dictator
LYRENE PEGGY'S KING
Lyrene Guernsey Farm, Grand Rapids, Mich.
s. Meadow-Gold Rose King—G.S. Cowham's Coronation Rex
MABETH'S HERO OF ARIZONA FARMS
Arizona Farms Guernseys, Phoenix, Ariz.
s. McDonald Farms Hero—G.S. Foremost Prediction
MAEGEO DYNAMO'S CAVALIER Maegeo Farms, Lexington, N. C.
s. Langvalley Double Dynamo—G.S. Caumett High Tide
MAEGEO MAJESTY Maegeo Farms, Lexington, N. C.
s. Crossdale's Maxim's Majesty—
G.S. Quail Roost Maxim's Majesty
MAEGEO STEADFAST Maegeo Farms, Lexington, N. C.
s. Clear Springs' Steadfast—G.S. McDonald Farms Steadfast
MAINSTONE GALLANT Mainstone Farm, Wayland, Mass.
s. Chedeo Premier—G.S. Langwater Dreadnought
MAIZELAND FAIRMOUNT'S FLASH
Maizeland Dairy Farm, Hannibal, Mo.
s. Fairmount Raider Hannibal—G.S. Broadland Master
MAPLE LANE GLOW'S DESIGNER Tohickon Creek Farm, Ottsville, Pa.
s. Fairlawn Peerless Designer—G.S. Green Meadow Peerless
MAPLE LANE LUCILLE'S SHEIK Maple Lane Farm, Kingston, N. Y.
s. Langwater Frolic—G.S. Langwater Pharaoh
MAPLE LANE TOPSY'S DESIGNER
Maple Lane Farm, Kingston, N. Y.
s. Fairlawn Peerless Designer—G.S. Green Meadow Peerless
MAPLETON LUCKY ACTOR Mapleton Farm, Nassawadox, Va.
s. Fairlawn Peerless Actor—G.S. Green Meadow Peerless
MARI-MAC VERNOR Mira Loma Farm, Ogden, Utah.
s. Chicona Norwood Major—G.S. Chicona Byrne
MARLBORO'S ST. PATRICK
South Brook Farm, Kennett Square, Pa.
s. Winnichan Prince Don Marlboro—
G.S. Hill Girt Prince Cherub
MAR-MAX CAPTAIN LEE Sunrise Farm, Hiawatha, Kansas.
s. Argilla General Lee—G.S. Alfalfa Farm Philosopher
MATAPA C STARDUST Matapa Guernsey Farm, Penngrove, Calif.
s. Circle L Consul Boy—G.S. Kitchener Consul
MATAPA PABLO CARSON Matapa Guernsey Farm, Penngrove, Calif.
s. Chicona Pablo—G.S. Chicona Norwood Major
MATAPA ZEKE'S HONEY CHAMPION
Matapa Guernsey Farm, Penngrove, Calif.
s. Troutmere Zeke—G.S. Raemelton Sunny King
MAYWOOD ROYAL LEADER
Nepa Artificial Breeding Cooperative, Tunkhannock, Pa.
s. Riegeldale Maywood—G.S. Riegeldale Melba's Emory
McDONALD FARMS ADONIS Wychmere Farm, Ontario, N. Y.
s. Myhaven King—G.S. Langwater King of the Meads
McDONALD FARMS ARISTOCRAT Happyholme Farms, Lodi, Calif.
s. Myhaven King—G.S. Langwater King of the Meads
McDONALD FARMS AUGUSTA'S IDEAL
The Golden Grange, Huntington, Ind.
s. McDonald Farms Ideal—G.S. McDonald Farms Prediction
McDONALD FARMS BADGER Bryn Farms, Arena, Wis.
s. Myhaven King—G.S. Langwater King of the Meads
McDONALD FARMS BLUEBLOOD KING
Charlescote Farm, Sherborn, Mass.
McDonald Farms, Cortland, N. Y.
s. Myhaven King—G.S. Langwater King of the Meads
McDONALD FARMS DAIRY LAD
Valley Pride Farm, Burlington, Wash.
s. McDonald Farms Prediction—G.S. Foremost Prediction
McDONALD FARMS DARNALL Golden Knoll Farm, Franksville, Wis.
s. Myhaven King—G.S. Langwater King of the Meads
McDONALD FARMS DISTINCTOR
Henslee Farms, Kingston Springs, Tenn.
s. McDonald Farms Distinction—G.S. Foremost Prediction
McDONALD FARMS D. NICKEY Benton Farms, Middleburg, Va.
s. McDonald Farms Distinction—G.S. Foremost Prediction
McDONALD FARMS DON'S ODESSA
Hinsdale Farm, Springfield Center, N. Y.
s. McDonald Farms King Don—G.S. Myhaven King
McDONALD FARMS ELITE HIGHTIME
Walmar Farm, Olathe, Kansas.
s. McDonald Farms Hightime—G.S. Foremost Prediction
McDONALD FARMS ELITE KING Adobe Farms, Camarillo, Calif.
s. Myhaven King—G.S. Langwater King of the Meads
McDONALD FARMS FASHION Elm Lane Farm, Fresno, Calif.
s. Myhaven King—G.S. Langwater King of the Meads
McDONALD FARMS FASHION PLATE
Kitchener Farm, Billerica, Mass.
s. Foremost Prediction—G.S. Foremost's Bell Buoy
McDONALD FARMS FORE EL TORO Colby Dale Farms, Romeo, Mich.
s. McDonald's Foremost Prediction—G.S. Foremost Prediction
McDONALD FARMS FORE MARVEL
Collinwood Farm, Columbia City, Ind.
s. McDonald's Foremost Prediction—G.S. Foremost Prediction
McDONALD FARMS FORE NIMROD Crawford Guernsey Farm, Jesup, Iowa.
s. McDonald's Foremost Prediction—G.S. Foremost Prediction
McDONALD FARMS FORE NOBLE KenVer Farm, Noblesville, Ind.
s. McDonald's Foremost Prediction—G.S. Foremost Prediction
McDONALD FARMS FORE NOMINEE
Walnut Grove Farm, Fredericksburg, Va.
s. McDonald's Foremost Prediction—G.S. Foremost Prediction
McDONALD FARMS FORE NORANDA
Woodvale Farm, Tarboro, N. C.
s. McDonald's Foremost Prediction—G.S. Foremost Prediction
McDONALD FARMS FORE NORWIN Eden Hill Farms, Newark, Del.
s. McDonald's Foremost Prediction—G.S. Foremost Prediction
McDONALD FARMS FORE OBLIGATOR
Benton Guernsey Bull Assn., Benton, Pa.
s. McDonald's Foremost Prediction—G.S. Foremost Prediction
McDONALD FARMS FORE OCCULT
Oakland Manor Farm, Union Bridge, Md.
s. McDonald's Foremost Prediction—G.S. Foremost Prediction
McDONALD FARMS FORE OSSIAN Brownstone Farms, Dover, Pa.
s. McDonald's Foremost Prediction—G.S. Foremost Prediction
McDONALD FARMS FORE TRAVELER
McDonald Farms, Cortland, N. Y.
s. McDonald's Foremost Prediction—G.S. Foremost Prediction
McDONALD FARMS GALLANT Grayce Farms, Dalton, Pa.
s. Foremost Prediction—G.S. Foremost's Bell Buoy
McDONALD FARMS GILROY Locustcrest Farm, Union Bridge, Md.
s. Myhaven King—G.S. Langwater King of the Meads
McDONALD FARMS GLADIATOR Brownstone Farms, Dover, Pa.
s. Foremost Prediction—G.S. Foremost's Bell Buoy
McDONALD FARMS GLAMOUR
St. Albans Farms, Inc., St. Albans, Mo.
s. Foremost Prediction—G.S. Foremost's Bell Buoy
McDONALD FARMS GOLDEN LAD Fuller Farms, Shelbyville, Ind.
s. McDonald Farms Distinction—G.S. Foremost Prediction
McDONALD FARMS GOV LEONARD White Oak Farm, Homer, Mich.
s. McDonald Farms Governor—G.S. Foremost Prediction
McDONALD FARMS GRANGER
Shamrock Guernsey Farm, Tucson, Ariz.
s. McDonald Farms Supreme Blend—G.S. Valor's Royal Blend
McDONALD FARMS HALE Mordele Farms, Riegelsville, Pa.
s. McDonald Farms Prediction—G.S. Foremost Prediction
McDONALD FARMS HEIR Walmar Farm, Olathe, Kansas.
s. Foremost Prediction—G.S. Foremost's Bell Buoy
McDONALD FARMS HERO Shamrock Guernsey Farm, Tucson, Ariz.
s. Foremost Prediction—G.S. Foremost's Bell Buoy
McDONALD FARMS HIGH BOY
Nepa Artificial Breeding Cooperative, Tunkhannock, Pa.
s. McDonald Farms Distinction—G.S. Foremost Prediction
McDONALD FARMS HIGH GOLD Woodlands, Mattoax, Va.
s. McDonald Farms Hightime—G.S. Foremost Prediction
McDONALD FARMS HIGH IOWAN Maracres Farm, Indianola, Iowa
Wynola Guernsey Farm, Indianola, Iowa.
s. McDonald Farms Hightime—G.S. Foremost Prediction
McDONALD FARMS HIGH LAD Old Farmstead, Waterloo, Iowa.
s. McDonald Farms Hightime—G.S. Foremost Prediction

McDONALD FARMS HIGH NEMO Walker Farms, Stoneville, Miss.
s. McDonald Farms Hightime—G.S. Foremost Prediction
McDONALD FARMS HIGH NEPTUNE McDonald Farms, Cortland, N. Y.
s. McDonald Farms Hightime—G.S. Foremost Prediction
McDONALD FARMS HIGH NICK Holdridge Farm, Medina, Ohio.
s. McDonald Farms Hightime—G.S. Foremost Prediction
McDONALD FARMS HIGH NOBLEMAN Colby Dale Farms, Romeo, Mich.
s. McDonald Farms Hightime—G.S. Foremost Prediction
McDONALD FARMS HIGH NOBLE PEER Charmel Farm, Belle Vernon, Pa.
s. McDonald Farms Hightime—G.S. Foremost Prediction
McDONALD FARMS HIGH OBERON Ger-Gar Guernseys, Canton, Ill.
Kepple Acres, Farmington, Ill.
s. McDonald Farms Hightime—G.S. Foremost Prediction
McDONALD FARMS HIGH ONEIDA Pebblebrook Farm, Chesterland, Ohio.
s. McDonald Farms Hightime—G.S. Foremost Prediction
McDONALD FARMS HIGH ORIGIN
Western Pennsylvania Artificial Breeding Cooperative, Clarion, Pa.
s. McDonald Farms Hightime—G.S. Foremost Prediction
McDONALD FARMS HIGH ORIS Windy Hill Farm, Oil City, Pa.
s. McDonald Farms Hightime—G.S. Foremost Prediction
McDONALD FARMS HIGH ORTHELLO Dairylou Farms, Herndon, Va.
s. McDonald Farms Hightime—G.S. Foremost Prediction
McDONALD FARMS HIGH PRINCE Woodlands, Mattoax, Va.
s. McDonald Farms Hightime—G.S. Foremost Prediction
McDONALD FARMS HIGH SKYLINE Skyline, Lincoln, Nebr.
s. McDonald Farms Hightime—G.S. Foremost Prediction
McDONALD FARMS HIS ARTIST Hemlock Farm, Roanoke, Va.
s. McDonald Farms Heritor—G.S. Foremost Prediction
McDONALD FARMS HIS EXCELLENCE
Benton Farms, Middleburg, Va.
s. Foremost Prediction—G.S. Foremost's Bell Buoy
McDONALD FARMS HIS MANDATE
Hickory Shores Farm, Delton, Mich.
s. McDonald Farms Heritor—G.S. Foremost Prediction
McDONALD FARMS HIS MODEL Walker Farms, Stoneville, Miss.
s. McDonald Farms Heritor—G.S. Foremost Prediction
McDONALD FARMS HOMER Bryn Farms, Arena, Wis.
s. Foremost Prediction—G.S. Foremost's Bell Buoy
McDONALD FARMS HONOR BRIGHT Rosegill Farm, Urbanna, Va.
s. Myhaven King—G.S. Langwater King of the Meads
McDONALD FARMS HUSTLER Locustcrest Farm, Union Bridge, Md.
s. Myhaven King—G.S. Langwater King of the Meads
McDONALD FARMS IDEAL McDonald Farms, Cortland, N. Y.
s. McDonald Farms Prediction—G.S. Foremost Prediction
McDONALD FARMS IDEAL KADI Jo-Be Farms, Omaha, Nebr.
s. McDonald Farms Ideal—G.S. McDonald Farms Prediction
McDONALD FARMS IDEAL LADDIE
John R. Pillsbury, Farmington, Maine.
s. McDonald Farms Ideal—G.S. McDonald Farms Prediction
McDONALD FARMS IDOL Woodlands, Mattoax, Va.
s. McDonald Farms Prediction—G.S. Foremost Prediction
McDONALD FARMS IMPRESSIVE
Connecticut Artificial Breeding Association, Inc., Woodbridge, Conn.
s. McDonald Farms Supreme Blend—G.S. Valor's Royal Blend
McDONALD FARMS INDIAN PRINCE
Graysmarsh Farm, Sequim, Wash.
s. Myhaven King—G.S. Langwater King of the Meads
McDONALD FARMS INDUSTRIOUS
Tom Cooper Farms, Ardmore, Okla.
s. Myhaven King—G.S. Langwater King of the Meads
McDONALD FARMS INHERITOR
Maryland Artificial Breeding Cooperative, Inc., College Park, Md.
s. McDonald Farms Conqueror—G.S. Green Meadow Watchful
McDONALD FARMS INSPIRIOR
New Jersey Cooperative Breeders Association, Inc., Clinton, N. J.
s. McDonald Farms Conqueror—G.S. Green Meadow Watchful
McDONALD FARMS INVINCIBLE
Pine Grove Farm, Binghamton, N. Y.
s. Myhaven King—G.S. Langwater King of the Meads
McDONALD FARMS JAPHET Shawnee Farms, Lewisburg, W. Va.
s. McDonald Farms Prediction—G.S. Foremost Prediction
McDONALD FARMS JARRETT
Beach Road Farms, Birmingham, Mich.
s. McDonald Farms Distinction—G.S. Foremost Prediction
McDONALD FARMS JERRY Howland Farm, Brattleboro, Vt.
s. McDonald Farms Prediction—G.S. Foremost Prediction
McDONALD FARMS JETHRO Grayce Farms, Dalton, Pa.
s. McDonald Farms Hercules—G.S. Foremost Prediction
McDONALD FARMS JEWELER Namreg Manor, Monkton, Md.
s. McDonald Farms Governor—G.S. Foremost Prediction
McDONALD FARMS JOFFRE Eagle Valley Farm, Indianapolis, Ind.
s. Myhaven King—G.S. Langwater King of the Meads
McDONALD FARMS JUBILANT
Bain Ridge Farm, Francestown, N. H.
s. McDonald Farms Distinction—G.S. Foremost Prediction
McDONALD FARMS JUSTICE McDonald Farms, Cortland, N. Y.
s. McDonald Farms Distinction—G.S. Foremost Prediction
McDONALD FARMS JUVENILE Ben Tulloch Farm, Millbrook, N. Y.
s. McDonald Farms Distinction—G.S. Foremost Prediction
McDONALD FARMS KING AUGUSTUS
St. Albans Farms, Inc., St. Albans, Mo.
s. Myhaven King—G.S. Langwater King of the Meads
McDONALD FARMS KING KAROL Hullwood Farm, Angola, Ind.
s. Myhaven King—G.S. Langwater King of the Meads
McDONALD FARMS KING DEI
Bain Ridge Farm, Francestown, N. H.
s. Myhaven King—G.S. Langwater King of the Meads
McDONALD FARMS KING DON McDonald Farms, Cortland, N. Y.
s. Myhaven King—G.S. Langwater King of the Meads
McDONALD FARMS KING EDWARD Kramer Farm, Keystone, Ind.
s. Myhaven King—G.S. Langwater King of the Meads
McDONALD FARMS KING FAIR Pleasant View Farm, Billings, Mo.
Virginia Willow Farm, Billings, Mo.
s. Myhaven King—G.S. Langwater King of the Meads
McDONALD FARMS KINGHAVEN Bluff View Farm, Dallas, Texas.
s. Myhaven King—G.S. Langwater King of the Meads
McDONALD FARMS KING JAMES McDonald Farms, Cortland, N. Y.
s. Myhaven King—G.S. Langwater King of the Meads
McDONALD FARMS KING LAUREN
Prairiemede Farms, Windsor, Mo.
s. Myhaven King—G.S. Langwater King of the Meads
McDONALD FARMS KING LEO Windy Hill Farm, Oil City, Pa.
s. Myhaven King—G.S. Langwater King of the Meads

McDONALD FARMS KING LIND
Mayflower Farm, Plain City, Ohio.
s. Myhaven King—G.S. Langwater King of the Meads
McDONALD FARMS KING MAGICIAN Peck's Farm, Geneva, Ill.
s. Myhaven King—G.S. Langwater King of the Meads
McDONALD FARMS KING MAX Wecco Acres, Stillwater, Minn.
s. Myhaven King—G.S. Langwater King of the Meads
McDONALD FARMS KING NATHAN Fuller Farms, Shelbyville, Ind.
s. Myhaven King—G.S. Langwater King of the Meads
McDONALD FARMS KYLE Homestead Farm, Glenarm, Md.
s. Myhaven King—G.S. Langwater King of the Meads
McDONALD FARMS LEADER'S PILOT
Sugar Bottom Farm, Furlong, Pa.
s. McDonald Farms S. Leader—G.S. McDonald Farms Steadfast
McDONALD FARMS LE NIGEL Spencer Farm, Chardon, Ohio.
s. McDonald Farms S. Leader—G.S. McDonald Farms Steadfast
McDONALD FARMS LE OSMUND Hemlock Farm, Roanoke, Va.
s. McDonald Farms S. Leader—G.S. McDonald Farms Steadfast
McDONALD FARMS LE PONDER
Benton Guernsey Bull Assn., Benton, Pa.
s. McDonald Farms S. Leader—G.S. McDonald Farms Steadfast
McDONALD FARMS LUCY'S KING
Hickory Shores Farm, Delton, Mich.
s. Myhaven King—G.S. Langwater King of the Meads
McDONALD FARMS MAY KING Land o'Streams Farm, Bow, Wash.
s. Myhaven King—G.S. Langwater King of the Meads
McDONALD FARMS OBERLAND Oberland Farms, Novelty, Ohio.
s. McDonald Farms Distinction—G.S. Foremost Prediction
McDONALD FARMS OSIRUS Spencer Farm, Chardon, Ohio.
s. McDonald Farms High Light Boy
G.S. McDonald Farms Hightime
McDONALD FARMS PREDICTION McDonald Farms, Cortland, N. Y.
s. Foremost Prediction—G.S. Foremost's Bell Buoy
McDONALD FARMS PREDICTION, JR.
Applebrook Farm, West Chester, Pa.
s. McDonald Farms Prediction—G.S. Foremost Prediction
McDONALD FARMS PREDICTION IDEAL
Golden Knoll Farm, Frankville, Wis.
s. McDonald Farms Ideal—G.S. McDonald Farms Prediction
McDONALD FARMS PREDICTION OBER
Oberland Farms, Novelty, Ohio.
s. McDonald Farms Prediction—G.S. Foremost Prediction
McDONALD FARMS PREDICTMOST Klondike Farm, Elkin, N. C.
s. Foremost Prediction—G.S. Foremost's Bell Buoy
McDONALD FARMS PREDICTOR
Caumsett Farm, Huntington, L. I., N. Y.
s. McDonald Farms Prediction—G.S. Foremost Prediction
McDONALD FARMS PREDOMINANT
Henslee Farms, Kingston Springs, Tenn.
s. McDonald Farms Distinction—G.S. Foremost Prediction
McDONALD FARMS PRE EMINENT Hemlock Farm, Roanoke, Va.
s. McDonald Farms Prediction—G.S. Foremost Prediction
McDONALD FARMS PRE KARDINAL
Garnavillo Guernsey Farm, Garnavillo, Iowa.
s. McDonald Farms Prediction—G.S. Foremost Prediction
McDONALD FARMS PRE LADY'S MAN
Walnut Grove Farm, Fredericksburg, Va.
s. McDonald Farms Prediction—G.S. Foremost Prediction
McDONALD FARMS PRE LODESTAR
Quaker Oats Farm, Chicago, Ill.
s. McDonald Farms Prediction—G.S. Foremost Prediction
McDONALD FARMS PRE NOBEL
Henslee Farms, Kingston Springs, Tenn.
s. McDonald Farms Prediction—G.S. Foremost Prediction
McDONALD FARMS PRE OLD GOLD
Walnut Bottom Farm, New Windsor, Md.
s. McDonald Farms Prediction—G.S. Foremost Prediction
McDONALD FARMS PRE VALIANT Mordele Farms, Riegelsville, Pa.
s. McDonald Farms Prediction—G.S. Foremost Prediction
McDONALD FARMS SKYLINE KING Skyline, Lincoln, Nebr.
s. Myhaven King—G.S. Langwater King of the Meads
McDONALD FARMS S. LEADER McDonald Farms, Cortland, N. Y.
s. McDonald Farms Steadfast—G.S. Riegeldale Melba's Emory
McDONALD FARMS S. MASTERMAN
Big Springs Farm, Lebanon, Ind.
s. McDonald Farms Steadfast—G.S. Riegeldale Melba's Emory
McDONALD FARMS S. MELDON Lynndale Farm, Glendale, Ariz.
s. McDonald Farms Steadfast—G.S. Riegeldale Melba's Emory
McDONALD FARMS S. MISTER
Nepa Artificial Breeding Cooperative, Tunkhannock, Pa.
s. McDonald Farms Steadfast—G.S. Riegeldale Melba's Emory
McDONALD FARMS S. NEIGHBOR
Robinlawn Farm, Green Bay, Va.
s. McDonald Farms Steadfast—G.S. Riegeldale Melba's Emory
McDONALD FARMS S. NEIL Kramer Farm, Keystone, Ind.
s. McDonald Farms Steadfast—G.S. Riegeldale Melba's Emory
McDONALD FARMS S. NEWSBOY
Woodside Hall Farm, Hagerstown, Md.
s. McDonald Farms Steadfast—G.S. Riegeldale Melba's Emory
McDONALD FARMS S. NOBLY BORN
Eagle Valley Farm, Indianapolis, Ind.
s. McDonald Farms Steadfast—G.S. Riegeldale Melba's Emory
McDONALD FARMS STEADFAST McDonald Farms, Cortland, N. Y.
s. Riegeldale Melba's Emory—G.S. His Majesty of Bournsdale
McDONALD FARMS STEADFAST EMORY
Burkeville Guernsey Farm, Burkeville, Va.
s. McDonald Farms Steadfast—G.S. Riegeldale Melba's Emory
McDONALD FARMS STEADFAST HEIR
Gordondale Farm, Nelsonville, Wis.
s. McDonald Farms Steadfast—G.S. Riegeldale Melba's Emory
McDONALD FARMS STEADFAST JED Joe-Be Farms, Omaha, Nebr.
s. McDonald Farms Steadfast—G.S. Riegeldale Melba's Emory
McDONALD FARMS STEADFAST NEBO
Mainstone Farm, Wayland, Mass.
s. McDonald Farms Steadfast—G.S. Riegeldale Melba's Emory
McDONALD FARMS STEADFAST NERO
Pine Grove Dairy Farms, Portsmouth, Va.
s. McDonald Farms Steadfast—G.S. Riegeldale Melba's Emory
McDONALD FARMS STEADFAST NOLAN
Lynndale Farm, Glendale, Ariz.
s. McDonald Farms Steadfast—G.S. Riegeldale Melba's Emory
McDONALD FARMS STEADFAST ORIN
Greystone Farm, Auburn, N. Y.
Western Pennsylvania Artificial Breeding Cooperative, Clarion, Pa.
s. McDonald Farms Steadfast—G.S. Riegeldale Melba's Emory
McDONALD FARMS SUPREME KID Spencer Farm, Chardon, Ohio.
s. McDonald Farms Supreme King—G.S. Myhaven King

McDONALD FARMS SUPREME LAD Walmar Farm, Olathe, Kansas.
s. McDonald Farms Supreme King—G.S. Mybaven King

McDONALD FARMS TARBELL
Tarbell Guernsey Farms, Smithville Flats, N. Y.
s. McDonald Farms Distinction—G.S. Foremost Prediction

McDONALD FARMS VALOR'S LEON
Owendale Farm, Mukwonago, Wis.
Park Farm, Waukesha, Wis.
s. McDonald Farms Valor—G.S. Foremost Royal Valor

McDONALD FARMS WESTERN STAR
Deer Creek Farm, Bellingham, Wash.
s. Foremost Prediction—G.S. Foremost's Bell Buoy

McDONALD'S FOREMOST PREDICTION
McDonald Farms, Cortland, N. Y.
s. Foremost Prediction—G.S. Foremost's Bell Buoy

MEADOW-GOLD R. PEERLESS Rosemont Farm, Caledonia, Mich.
s. Hominy Hill Rex—G.S. Fairlawn Peerless Dictator

MEADOW-GOLD R. WARRIOR Sunnyside Farm, Caledonia, Mich.
s. Hominy Hill Rex—G.S. Fairlawn Peerless Dictator

MEADOW-GOLD R. WINSTON Med-O-Bloom, Caledonia, Mich.
s. Hominy Hill Rex—G.S. Fairlawn Peerless Dictator

MEADOW LODGE CLIMAX'S PIPER
Melodie Lane Guernsey Farm, La Salle, Colo.
s. Meadow Lodge Rex's Climax—G.S. Bournedale Rex

MEADOW LODGE CLIMAX'S ROYAL
Rolling Acres Guernsey Farm, Billings, Mo.
s. Meadow Lodge Rex's Climax—G.S. Bournedale Rex

MEADOW LODGE CLIMAX'S SERGEANT
Beulah Lane Farm, Lake Beulah, Wis.
s. Meadow Lodge Rex's Climax—G.S. Bournedale Rex

MEADOW LODGE DALTON'S CRESCENT
Crescent Creamery, Tucumcari, N. Mex.
s. Meadow Lodge King's Dalton—G.S. Langwater King of the Meads

MEADOW LODGE DEFIANCE Windyhill Farm, Wayzata, Minn.
s. Meadow Lodge Rex's Kingmaker—G.S. Bournedale Rex

MEADOW LODGE DOUBLE KING Sunrise Farm, Hiawatha, Kansas.
s. Meadow Lodge King's Dalton—G.S. Langwater King of the Meads

MEADOW LODGE FOOTPRINT
Lily Lane Guernsey Farm, Oklahoma City, Okla.
s. Foremost Footprint—G.S. Foremost Acme

MEADOW LODGE GENERAL MONITOR
Ackers Acres, Waterloo, Iowa.
s. Meadow Lodge King's General—G.S. Langwater King of the Meads

MEADOW LODGE GENERAL PIPER
Guernsey Grove Farm, Waukesha, Wis.
s. Meadow Lodge King's General—G.S. Langwater King of the Meads

MEADOW LODGE KING JULIAN William H. Odgers, Salina, Kans.
s. Meadow Lodge King of the Meads
G.S. Langwater King of the Meads

MEADOW LODGE KINGMAKER
Lane Guernsey Farm, Camden, Ind.
s. Meadow Lodge Rex's Kingmaker—G.S. Bournedale Rex

MEADOW LODGE KING'S ESQUIRE Jerry Oven Farm, Enid, Okla.
s. Langwater King of the Meads—G.S. Langwater Pharaoh

MEADOW LODGE KING'S GALLANT
Way-Ellen Farm, Van Wert, Ohio.
s. Langwater King of the Meads—G.S. Langwater Pharaoh

MEADOW LODGE KING'S GENERAL
Meadow Lodge Farms, Oklahoma City, Okla.
s. Langwater King of the Meads—G.S. Langwater Pharaoh

MEADOW LODGE KING'S GLADIATOR
Fees Paramount Dairy, Parsons, Kans.
s. Langwater King of the Meads—G.S. Langwater Pharaoh

MEADOW LODGE KING'S HORATIO
Prairiemede Farms, Windsor, Mo.
s. Langwater King of the Meads—G.S. Langwater Pharaoh

MEADOW LODGE KING'S LAD
Lily Lane Guernsey Farm, Oklahoma City, Okla.
s. Langwater King of the Meads—G.S. Langwater Pharaoh

MEADOW LODGE KING'S LIBERATOR Bryn Farms, Arena, Wis.
s. Langwater King of the Meads—G.S. Langwater Pharaoh

MEADOW LODGE KING'S MAJESTY
Tom Cooper Farms, Ardmore, Okla.
s. Langwater King of the Meads—G.S. Langwater Pharaoh

MEADOW LODGE KING'S MASTERPIECE
The Golden Grange, Huntington, Ind.
s. Langwater King of the Meads—G.S. Langwater Pharaoh

MEADOW LODGE KING'S MERIT
Troutwater Guernseys, Herbster, Wis.
s. Langwater King of the Meads—G.S. Langwater Pharaoh

MEADOW LODGE KING'S MISTER Comfort Farms, Bellevue, Ohio.
s. Langwater King of the Meads—G.S. Langwater Pharaoh

MEADOW LODGE KING'S OKLAHOMA
The Golden Grange, Huntington, Ind.
s. Langwater King of the Meads—G.S. Langwater Pharaoh

MEADOW LODGE KING'S TRUMPETER
Meadow Lodge Farms, Oklahoma City, Okla.
s. Langwater King of the Meads—G.S. Langwater Pharaoh

MEADOW LODGE LAGONA Hamby Farms, Oklahoma City, Okla.
s. Meadow Lodge King's General—G.S. Langwater King of the Meads

MEADOW LODGE LEGEND Hamby Farms, Oklahoma City, Okla.
s. Meadow Lodge King's General—G.S. Langwater King of the Meads

MEADOW LODGE L K T TRUMPETER
Melodie Lane Guernsey Farm, La Salle, Colo.
s. Meadow Lodge Lucky Knight
G.S. Meadow Lodge Rex's Kingmaker

MEADOW LODGE MODELER
Eckman's Guernsey Farm, Baldwin, Kans.
s. Meadow Lodge King's Dalton—G.S. Langwater King of the Meads

MEADOW LODGE REX'S KINGMAKER
Meadow Lodge Farms, Oklahoma City, Okla.
s. Bournedale Rex—G.S. Langwater Collection

MEADOW LODGE REX'S ROMEO Jerry Oven Farm, Enid, Okla.
s. Bournedale Rex—G.S. Langwater Collection

MEADOW LODGE REX'S VICEROY Cee-Jay Farm, Newton, Kansas.
s. Bournedale Rex—G.S. Langwater Collection

MEADOW LODGE SNOWBANK Sonny Acres, Greentown, Ind.
s. Meadow Lodge Rex's Kingmaker—G.S. Bournedale Rex

MEADOW LODGE SULTAN Homestead Farm, Muskogee, Okla.
s. Meadow Lodge Rex's Kingmaker—G.S. Bournedale Rex

MEADOW LODGE TAURUS Hamby Farms, Oklahoma City, Okla.
s. Meadow Lodge King's Trumpeter
G.S. Langwater King of the Meads

MEADOW LODGE TRANSITION Craigland Farm, Mukwonago, Wis.
s. Meadow Lodge King's Trumpeter
G.S. Langwater King of the Meads

MEADOW LODGE TRUCE Gervon Farm, Broken Arrow, Okla.
s. Meadow Lodge Rex's Kingmaker—G.S. Bournedale Rex

MIDVIEW CHARMER'S LORD
Elkhardt Guernsey Farm, Richmond, Va.
s. Langwater Charmer—G.S. Langwater Countryman

MIDVIEW CHARMER'S PHARAOH
Shady Rest Guernsey Farm, Midlothian, Va.
s. Langwater Charmer—G.S. Langwater Countryman

MIDVIEW CHARMER'S REVELLER Midview Farm, Richmond, Va.
s. Langwater Charmer—G.S. Langwater Countryman

MIDVIEW ROYAL'S DAN Shady Rest Guernsey Farm, Midlothian, Va.
s. Coldspring's Romulus Royal—G.S. Langwater Romulus

MIDVIEW ROYAL'S HERALD
Burkeville Guernsey Farm, Burkeville, Va.
s. Coldspring's Romulus Royal—G.S. Langwater Romulus

MILLBORN DOMINO Millborn Farm, Millis, Mass.
s. Caumsett Dominator—G.S. Caumsett Pathfinder

MILLBORN REGAL Millborn Farm, Millis, Mass.
s. Millborn Regent—G.S. Langwater Rurallad

MISTYDALE MERRYMOON Mistydale Farm, Gonic, N. H.
s. Runnymede Valiant Lad—G.S. Langwater Corsair

MONTEREY FAIRLEE ROY Eden Hill Farms, Newark, Del.
s. Foremost Faithful's Champion—G.S. Foremost Footprint

MOON'S LAD'S CRESCENT Moon Farm, Oshkosh, Wis.
s. Moon's Blaise Lad—G.S. Moon's Blaise Crescent

MORDELE FARMS KING PAUL Steele Well Farm, Davenport, Iowa.
s. McDonald Farms Hale—G.S. McDonald Farms Prediction

MT. ARARAT DAUNTLESS Southeastern Pennsylvania Artificial Breeding Cooperative, Lancaster, Pa.
s. McDonald Farms Fancier—G.S. McDonald Farms Conqueror

MT. ARARAT ILLUSTRIOUS KING Hillside, Westminster, Md.
s. Hominy Hill Coronation King—G.S. Riegeldale Coronation King

MT. ARARAT ROYAL FORESIGHT
Maryland Artificial Breeding Cooperative, Inc., College Park, Md.
s. Mt. Ararat Royal Valor—G.S. Foremost Royal Valor

MT. ARARAT ROYAL FORTUNE
Western Pennsylvania Artificial Breeding Cooperative, Clarion, Pa.
s. Mt. Ararat Royal Valor—G.S. Foremost Royal Valor

MT. ARARAT ROYAL FUTURE Hillside, Westminster, Md.
s. Mt. Ararat Royal Valor—G.S. Foremost Royal Valor

MT. ARARAT ROYAL GRENADIER Southeastern Pennsylvania Artificial Breeding Cooperative, Lancaster, Pa.
s. Mt. Ararat Royal Valor—G.S. Foremost Royal Valor

MT. ARARAT ROYAL ICELANDER Southeastern Pennsylvania Artificial Breeding Cooperative, Lancaster, Pa.
s. Mt. Ararat Royal Valor—G.S. Foremost Royal Valor

MT. ARARAT ROYAL INVINCIBLE
Plain View Guernsey Farm, Woodbine, Md.
s. Mt. Ararat Royal Valor—G.S. Foremost Royal Valor

MT. ARARAT ROYAL JUPITER Mt. Ararat Farms, Port Deposit, Md.
s. Mt. Ararat Royal Valor—G.S. Foremost Royal Valor

MT. ARARAT'S LUCKY CAPTAIN Dellahome, Fairfield, Iowa.
s. Langwater Alert—G.S. Langwater Pharaoh

MT. EPHRAIM BORDER KING Distant View Farm, Hagerstown, Md.
Green Bottom Farm, Hagerstown, Md.
s. Gardenville Coronation Prince—G.S. Pine Manor King Kenfleur

MT. EPHRAIM KING VALOR Distant View Farm, Hagerstown, Md.
Green Bottom Farm, Hagerstown, Md.
s. Gardenville Coronation Prince—G.S. Pine Manor King Kenfleur

MULHOCAWAY BUTTERFAT RUDYARD
Priedman Guernsey Farm, Waukesha, Wis.
s. Clara's Butterfat—G.S. Dunwaike Bonny Butterfat

MULHOCAWAY BUTTERFAT SABIAN
Priedman Guernsey Farm, Waukesha, Wis.
s. Clara's Heartsease Butterfat—G.S. Heartsease's Butterfat

MULHOCAWAY BUTTERFAT WISDOM
Lynbrook Farm, Southboro, Mass.
s. Yellow Creek Meadow King—G.S. Hilltop Butterfat Heartsease

MULHOCAWAY HONEYMOON BUTTERFAT
Yellow Creek Meadow Farms, Goshen, Ind.
s. Mulhocaway Butterfat Quartus—G.S. Clara's Heartsease Butterfat

MULHOCAWAY MEADOW KING Delwake Farm, Freehold, N. J.
s. Yellow Creek Meadow King—G.S. Hilltop Butterfat Heartsease

MULHOCAWAY ROSEN KAVALIER Terra Vista, Goshen, Ind.
Yellow Creek Meadow Farms, Goshen, Ind.
s. Two Brooks Carillon—G.S. Clara's Heartsease Butterfat

MURRAY'S SIR HARRIMAN Southeastern Pennsylvania Cooperative, Lancaster, Pa.
s. Lockshore Sir Oliver—G.S. Lockshore Crystal Prince

NAMREG CORONATION KING Namreg Manor, Monkton, Md.
s. Gardenville Coronation King—G.S. Coronation King of Pine Manor

NEARBROOK'S PRINCE LUKE Long Rock Farm, Stanton, Mich.
s. Bournedale Maxim's Gold Prince—G.S. Bournedale Coronet's Maxim

NELAN'S KAY'S AMBASSADOR
Western Pennsylvania Artificial Breeding Cooperative, Clarion, Pa.
s. Friendship Climax Ambassador—G.S. Valor's Climax

NIHIGHAN CHARLEMANGE Nihighan, Tucson, Ariz.
s. Antietam Peerless—G.S. Bella's Vagabond

NOBLE BARRON OF KREA LAWN Krea Lawn Farm, Barron, Wis.
s. Welcome-In Baron—G.S. Langwater Forward

NODROG AMBITION White Hall Farm, Brockport, N. Y.
s. Silver Forest Attention—G.S. Langwater Valencian

NODROG OF TWIN BIRCH Twin Birch Farm, Lyndonville, N. Y.
s. Silver Forest Attention—G.S. Langwater Valencian

NODROG RENOWN White Hall Farm, Brockport, N. Y.
s. Langwater Grenadier—G.S. Langwater Moonlight

NORMANDY LEVITY BLEND Normandy Farm, New Augusta, Ind.
s. Normandy Levity Prince—G.S. Coronation Prince Steadfast

NORMANDY LEVITY PRINCE Pebble Hill Farm, Doylestown, Pa.
s. Coronation Prince Steadfast
G.S. Green Meadow Coronation Prince

NORTHERN CONRAD'S BASIL Big Springs Farm, Lebanon, Ind.
s. Riegeldale Emory's Conrad—G.S. Riegeldale Melba's Emory

NORTHERN F HERMES LushAcres Dairy Farm, Rehoboth, Mass.
s. Foremost Hermes—G.S. Foremost Royal Blend

NORTHERN F LEADER Maegeo Farms, Lexington, N. C.
s. Foremost Hermes—G.S. Foremost Royal Blend

NOVELTY'S KING Rozacres Guernsey Farm, Granger, Wash.
s. Pablo's Monarch—G.S. Chicona Pablo

NUTSHELL KING DONNIE Nutshell Farm, Hanover, Va.
s. Blair's Rest King Hanover—G.S. Green Meads King Powhatan

NYALA PEERLESS PRINCE Nyala Farm, Greens Farms, Conn.
s. Fairlawn Peerless Actor—G.S. Green Meadow Peerless

NYALA PRINCE'S LEADER Barbian Farm, Bethlehem, Conn.
s. Nyala Peerless Prince—G.S. Fairlawn Peerless Actor

NYALA SUPREME COMMANDER
Golden Harvest Farm, Bridgewater, Conn.
s. Pine Manor Crown Supreme—G.S. Coronation Rose King

NYALA SUPREME STEADFAST Elderbrook Farm, La Valley, Wis.
s. Pine Manor Crown Supreme—G.S. Coronation Rose King
OAKRYN HERO Oakryn Farms, Nottingham, Pa.
s. Valleywood Fairy King—G.S. Valleywood Valiant Hero
OLD ADOBE MERRY CEDRIC Old Adobe Ranch, Petaluma, Calif.
s. Fairlawn Hornet's Merrymaker—G.S. Fairlawn Actress' Hornet
OLLIMAC BARON'S BEE Ollimac Guernsey Farm, Petaluma, Calif.
s. Argilla Baron—G.S. Argilla Forecast
OTTENDALE'S PANSY'S PRIDE
Ottendale Farm, New Plymouth, Idaho.
s. Defiance M. of Prestdale—G.S. Chedco Monarch
OTTENDALE'S PROMOTER Ottendale Farm, New Plymouth, Idaho.
s. Westlynn Kilroy—G.S. Regent M. of Prestdale
OWENDALE'S NAPOLEON'S CHAMPION
Kent Guernsey Farm, Siluria, Ala.
s. Green Meads Napoleon—G.S. Langwater King of the Meads
OWEN'S PLACE ADA'S DANDY
South Ray Farm, Albuquerque, N. Mex.
s. Bournedale Abe's Dandy—G.S. Bournedale Golden Abe Lincoln
OWEN'S PLACE LULU'S ADMIRAL
John A. Newman & Sons, Artificial Insemination, Culver, Ind.
s. Beauty's Roger of Owen's Place—G.S. Park's Roger
PABLO'S MONARCH Rozacres Guernsey Farm, Granger, Wash.
s. Chicona Pablo—G.S. Chicona Norwood Major
PARAMOUNT AGNES' ALEXANDER
Feess Paramount Dairy, Parsons, Kans.
s. Meadow Lodge King's Crusader—G.S. Langwater King of the Meads
PARKER'S VIEW GEM'S CONRAD
Western Pennsylvania Artificial Breeding Cooperative, Clarion, Pa.
s. Holly's Gem of Parkersview—G.S. Laurel Hill Senator
PARK HURST ROSE KING Park Hurst Farm, Flemington, N. J.
s. Gardenville Rose King—G.S. Pine Manor King Melody Master
PEBBLE HILL CORONATION KING
Pebble Hill Farm, Doylestown, Pa.
s. Gardenville Rose King—G.S. Pine Manor King Melody Master
PECK'S SARGON ACHIEVEMENT Peck's Farm, Geneva, Ill.
s. Green Meads Sargon—G.S. Langwater King of the Meads
PHAROS INDENTURE'S HOXIE Fairholm Dairy, Portsmouth, R. I.
s. McDonald Farms Indenture—G.S. McDonald Farms Conqueror
PHILCREST ILLUSTRATOR Philcrest Farms, Bolton, Mass.
s. Flying Horse Beacon—G.S. Chedco Colonel
PHILCREST TOP-FLIGHT Philcrest Farms, Bolton, Mass.
s. Flying Horse Beacon—G.S. Chedco Colonel
PHILLIPS FAIRLAWN PEERLESS Applebrook Farm, West Chester, Pa.
s. Green Meadow Peerless—G.S. Green Meadow Coronation Prince
PHILOSOPHER'S GOLDEN SPOT
Orcland Farms, West Newbury, Mass.
s. Argilla Philosopher—G.S. Alfalfa Farm Philosopher
PHYLLAD Aldahome Farm, Meridian, Idaho.
s. Lad's Phyllister of Middale—G.S. Coronation Western Lad
PINE GROVE FARMS HAL Pine Grove Farm, Binghamton, N. Y.
s. Valor's Premier—G.S. Langwater Valor
PINE HILL AMBASSADOR Pine Hill Farms, South Billerica, Mass.
s. Blakeford Ambition—G.S. Langwater Ambassador
PINE MANOR CAREER Glacial Meads Farms, Mukwonago, Wis.
s. Coronation Count—G.S. Green Meadow Coronation Prince
PINE MANOR COUNT OF LAKEWOOD
Normandy Farm, New Augusta, Ind.
s. Coronation Count—G.S. Green Meadow Coronation Prince
PINE MANOR COURAGEOUS Clay Hill Farm, Ravenna, Mich.
s. Coronation Count—G.S. Green Meadow Coronation Prince
PINE MANOR KING OF WILDWOOD Windyview Farm, Genesee, Wis.
s. Coronation Rose King—G.S. Green Meadow Ambler
PINE MANOR KING'S CHALLENGER
Douglaston Manor Farm, Pulaski, N. Y.
s. Coronation King of Pine Manor—G.S. Coronation Rose King
PINE MANOR KING'S KNIGHT
Cloverland Farms Dairy, Inc., Phoenix, Md.
s. Coronation King of Pine Manor—G.S. Coronation Rose King
PINE MANOR KING'S MARVEL Lansdowne Farms, Prospect, Ky.
s. Coronation King of Pine Manor—G.S. Coronation Rose King
PINE MANOR KING'S MESSENGER Sunny View Farm, Stanley, Ky.
s. Coronation King of Pine Manor—G.S. Coronation Rose King
PINE MANOR KING'S SIGNET Lehman Dairy, Decatur, Ind.
s. Coronation King of Pine Manor—G.S. Coronation Rose King
PINE MANOR KING'S THOR Burton Lane Farm, Lake Forest, Ill.
s. Coronation King of Pine Manor—G.S. Coronation Rose King
PINE MANOR LEVITY KING Raemelton Farm, Mansfield, Ohio.
s. Green Meads Taurus—G.S. Langwater King of the Meads
PINE MANOR LEVITY PRINCE Circle Drive Farm, Huntington, Ind.
s. Coronation Levity Prince—G.S. Coronation Prince
PINE MANOR ROSE KING Lake Louise Farm, Dallas, Pa.
s. Coronation King of Pine Manor—G.S. Coronation Rose King
PINE MANOR SHEIK Vandyke Guernsey Farm, St. Paul, Minn.
s. Pine Manor Caesor—G.S. Coronation Count
PINE RIDGE KATTEY'S COMBINE Pine Ridge Farm, Hayward, Minn.
s. Boulder Bridge Combine—G.S. Valleywood Valiant Hero
PINE RIDGE TOY Green Needles Farm, Hayward, Minn.
s. Boulder Bridge Combine—G.S. Valleywood Valiant Hero
PLAIN VIEW'S LIEUTENANT
Plain View Guernsey Farm, Woodbine, Md.
s. Gabriel's Laddie—G.S. Langwater Gabriel
PLAYHAVEN Y. MERCURY Hi-Point Farms, Romeo, Mich.
s. Raemelton Yankee—G.S. Green Meadow Ambler
POINTER'S ADVOCATE
Western Pennsylvania Artificial Breeding Cooperative, Clarion, Pa.
s. Villa-Way Pointer—G.S. Langwater Pretor
PRESTDALE MONARCH'S VISCOUNT
Rich Lane Farm, Blackfoot, Idaho.
s. Chedco Monarch—G.S. Chedco Advance
PRESTDALE PHYL'S BELLMASTER Caldora Farm, Burley, Idaho.
s. Claudesta Phylman—G.S. Phyllad
PRESTDALE REGENT'S VICK Goldendale Farms, Boise, Idaho.
s. Regent M. of Prestdale—G.S. Chedco Monarch
PRIMROSE RUTH'S HEARTBREAKER Algo Guernseys, Algoa, Texas.
s. Meadow Lodge Heartbreaker—G.S. Mussolini
Q. O. AL PAUL Quaker Oats Farm, Chicago, Ill.
s. McDonald Farms Albill—G.S. Myhaven King
QUAIL ROOST BEAU KING
Walker's Cloverland Dairy, Alexandria, La.
s. Quail Roost Maxim King—G.S. High Point Prince Maxim
QUAIL ROOST CHOICE MATE Green Acre Farm, Keysville, Va.
s. Quail Roost Lucky Choice—G.S. Quail Roost Lucky Strike
QUAIL ROOST EDWARD'S MAXIM Maegeo Farms, Lexington, N. C.
s. Quail Roost King Edward—G.S. Quail Roost Maxim King
QUAIL ROOST GOLDEN DUKE Shore Farm, Winston-Salem, N. C.
s. Fairlawn Maxim's Imprint—G.S. Quail Roost Rose Maxim
QUAIL ROOST GOLDEN KING Sargeant Farms, Birmingham, Ala.
s. Quail Roost Maxim King—G.S. High Point Prince Maxim
QUAIL ROOST GOLDEN PRINCE
Barnegat Ranch, Grass Valley, Calif.
s. Quail Roost Golden King—G.S. Quail Roost Maxim King
QUAIL ROOST KING CAVALIER
Hillandale Dairy Farms, Durham, N. C.
s. Quail Roost Maxim King—G.S. High Point Prince Maxim
QUAIL ROOST KING VALOROUS
Maegeo Farms, Lexington, N. C.
s. Quail Roost Maxim King—G.S. High Point Prince Maxim
QUAIL ROOST MASTER MAX
Quail Roost Farms, Rougemont, N. C. &
Wakefield Farm, Wake Forest, N. C.
s. Quail Roost Maxim Hotcha—G.S. High Point Prince Maxim
QUAIL ROOST MASTER REVELLER
Knightongale Farm, Edgewater, Md.
s. Quail Roost Master Max—G.S. Quail Roost Maxim Hotcha
QUAIL ROOST MAXMOST Dinsmore Farms, Dinsmore, Fla.
s. Maxim of Burkeville—G.S. High Point Prince Maxim
QUAIL ROOST NOBLE FRANCIS Nejasco Farm, Canton, Ga.
s. Cesor Noble Maxim—G.S. Bournedale Noble
QUAIL ROOST NOBLE KNIGHT
Quail Roost Farms, Rougemont, N. C. &
Wakefield Farm, Wake Forest, N. C.
s. Cesor Noble Maxim—G.S. Bournedale Noble
QUAIL ROOST NOBLE MAXIM Hollitknoll Farm, Franklin, Va.
s. Cesor Noble Maxim—G.S. Bournedale Noble
QUAIL ROOST NOBLE MAXIMUS Red Cross Farm, Winchester, Ky.
s. Cesor Noble Maxim—G.S. Bournedale Noble
QUAIL ROOST NOBLE SWAIN Bayville Farms, Norfolk, Va.
s. Cesor Noble Maxim—G.S. Bournedale Noble
QUAIL ROOST NOBLE YEOMAN Dinsmore Farms, Dinsmore, Fla.
s. Cesor Noble Maxim—G.S. Bournedale Noble
QUAIL ROOST NOMAX BARONET
Hillandale Dairy Farms, Durham, N. C.
s. Quail Roost Noble Maxim—G.S. Cesor Noble Maxim
QUAIL ROOST NOMAX CAVALIER
Barnegat Ranch, Grass Valley, Calif.
s. Quail Roost Noble Maxim—G.S. Cesor Noble Maxim
QUAIL ROOST NOMAX FREEMAN Green Acre Farm, Keysville, Va.
s. Quail Roost Noble Maxim—G.S. Cesor Noble Maxim
QUAIL ROOST NOMAX MAJESTY
Brays Island Plantation, Inc., Yemassee, S. C.
s. Quail Roost Noble Maxim—G.S. Cesor Noble Maxim
QUAIL ROOST NO MAX PILOT Edisto Farms, Denmark, S. C.
s. Quail Roost Noble Maxim—G.S. Cesor Noble Maxim
QUAIL ROOST RAYMOST Quail Roost Farms, Rougemont, N. C. &
Wakefield Farm, Wake Forest, N. C.
s. Cesor Noble Maxim—G.S. Bournedale Noble
QUAIL ROOST ROSE DUKE Knightongale Farm, Edgewater, Md.
s. Rose Maxim May King—G.S. Rose Maxim
QUAIL ROOST ROSE MAXIM Hollitknoll Farm, Franklin, Va.
s. Maxim of Burkeville—G.S. High Point Prince Maxim
QUAIL ROOST RUTH'S PRIMATE
Echo Ridge Farm, Elizabethton, Tenn.
s. Quail Roost Maxim Primate—G.S. High Point Prince Maxim
QUALITY FARM BETTINA'S CAPTAIN
Cloverlawn Guernsey Farm, Medford, Ore.
Howard Acres, Grants Pass, Ore.
Redland Guernsey Farm, Grants Pass, Ore.
Twinkle Star Ranch, Grants Pass, Ore.
Valley Rogue Farm, Grants Pass, Ore.
s. Wandamere Phylip—G.S. Wandamere Anson
QUALITY FARM FANCY'S BUCK
Cloverlawn Guernsey Farm, Medford, Ore.
Howard Acres, Grants Pass, Ore.
Twinkle Star Ranch, Grants Pass, Ore.
Valley Rogue Farm, Grants Pass, Ore.
s. Lad's Phyllister of Middale—G.S. Coronation Western Lad
QUALITY FARM FANCY'S CONQUEROR
Erdman Farms, Bellingham, Wash.
s. Wandamere Phylip—G.S. Wandamere Anson
QUALITY FARM PRIME Cloverlawn Guernsey Farm, Medford, Ore.
Howard Acres, Grants Pass, Ore.
Twinkle Star Ranch, Grants Pass, Ore.
Valley Rogue Farm, Grants Pass, Ore.
s. Valley Pride's Royal Lad—G.S. Lad's Phyllister of Middale

RAEMELTON LEVITY CORONA Raemelton Farm, Mansfield, Ohio.
s. Pine Manor Levity King—G.S. Green Meads Taurus
RAEMELTON LEVITY QUARTERMASTER
Osterlea Farm, Midland, Ohio.
s. Pine Manor Levity King—G.S. Green Meads Taurus
RAEMELTON SENTRY MOULDER Osterlea Farm, Midland, Ohio.
s. Langwater Sentry—G.S. Langwater Onward
RANCHO PLUME FARM VALOR
Bosque Farm, Albuquerque, N. Mex.
s. Valor's Maxim—G.S. Langwater Valor
RAPPAHANNOCK'S ARISTOCRAT Woodela Farm, Wilmington, Del.
s. Coldspring's Beauty's King—G.S. Coldspring's Beauty's Hardwick
RED CROSS LUCKY KNIGHT Red Cross Farm, Winchester, Ky.
s. Quail Roost Lucky Choice—G.S. Quail Roost Lucky Strike
RED CROSS NOBLE GOVERNOR Lansdowne Farms, Prospect, Ky.
s. Quail Roost Noble Maximus—G.S. Cesor Noble Maxim
RED CROSS NOBLE SUN Undulata Farm, Shelbyville, Ky.
s. Quail Roost Noble Maximus—G.S. Cesor Noble Maxim
RED CROSS ROYAL MAXIM Red Cross Farm, Winchester, Ky.
s. Fairlawn Maxim's Imprint—G.S. Quail Roost Rose Maxim
REGENT M. OF PRESTDALE
Idagem Guernsey Farm, Gooding, Idaho.
s. Chedco Monarch—G.S. Chedco Advance
RENABIE BENJAMIN'S KNIGHT Shoreline Farm, Bow, Wash.
s. Riegeldale Illustrious Benjamin—G.S. Bournedale Illustrious
RENABIE MELBA'S ROSE MAXIM Mapleton Farm, Nassawadox, Va.
s. Riegeldale Melba's Maxim—G.S. Riegeldale Emory's Conqueror
REPELMAR L. MAY KING Spring Lake Farm, Pretty Prairie, Kans.
s. Gayhead's His Legatee—G.S. Coronation Herald
REVILO ACE Revilo Farm, Burlington, Wash.
s. Fircrest Ace—G.S. Darigold Prince
R. F.'S HIGHLANDER'S KNIGHT Colora Farm, Colora, Md.
s. McDonald Farms Highlander—G.S. Foremost Prediction
RIEGELDALE BEN'S BRIGHT LAD Eskdale Farm, Tryon, N. C.
s. Riegeldale Illustrious Benjamin—G.S. Bournedale Illustrious
RIEGELDALE BEN'S HILARITY Rosegill Farm, Urbanna, Va.
s. Riegeldale Illustrious Benjamin—G.S. Bournedale Illustrious
RIEGELDALE BEN'S MAJESTIC Smithmont Farm, Murphy, N. C.
s. Riegeldale Illustrious Benjamin—G.S. Bournedale Illustrious
RIEGELDALE CONQUEROR'S BARON Eskdale Farm, Tryon, N. C.
s. Riegeldale Emory's Conqueror—G.S. Riegeldale Melba's Emory

RIEGELDALE CONQUEROR'S THUNDER
Overhill Farm, Trussville, Ala.
s. Riegeldale Emory's Conqueror—G.S. Riegeldale Melba's Emory
RIEGELDALE CORONATION KING
Hominy Hill Farm, Colts Neck, N. J.
s. Coronation Rose King—G.S. Green Meadow Amber
RIEGELDALE EMORY'S COMET
Shady Oak Farm, Guilford College, N. C.
s. Riegeldale Melba's Emory—G.S. His Majesty of Bournedale
RIEGELDALE EMORY'S CONRAD North Farm, Bristol, R. I.
s. Riegeldale Melba's Emory—G.S. His Majesty of Bournedale
RIEGELDALE EMORY'S COUNT
Brooke's Cross Farm, Baldwin, Md.
s. Riegeldale Melba's Emory—G.S. His Majesty of Bournedale
RIEGELDALE EMORY'S HEIR
Wildwood Run Farms, Maumee, Ohio.
s. Riegeldale Melba's Emory—G.S. His Majesty of Bournedale
RIEGELDALE EMORY'S MAJESTY
Clear Springs Farm, Concord, N. C.
s. Riegeldale Melba's Emory—G.S. His Majesty of Bournedale
RIEGELDALE EMORY'S MAXIM Riegeldale Farms, Trion, Ga.
s. Riegeldale Melba's Emory—G.S. His Majesty of Bournedale
RIEGELDALE EMORY'S METEOR Nejasco Farm, Canton, Ga.
s. Riegeldale Melba's Emory—G.S. His Majesty of Bournedale
RIEGELDALE EMORY'S NOBLE
Lakeview Dairy Farm, Eustis, Fla.
s. Riegeldale Melba's Emory—G.S. His Majesty of Bournedale
RIEGELDALE EMORY'S VALOR Smithmont Farm, Murphy, N. C.
s. Riegeldale Melba's Emory—G.S. His Majesty of Bournedale
RIEGELDALE ILLUSTRIOUS BENJAMIN
Riegeldale Farms, Trion, Ga.
s. Bournedale Illustrious—G.S. Lone Pine Illustrator
RIEGELDALE KING'S LAD Quarry Valley Farm, Lahaska, Pa.
s. Riegeldale Coronation King—G.S. Coronation Rose King
RIEGELDALE MAX'S FANTASTIC
Wildwood Run Farms, Maumee, Ohio.
s. Riegeldale Melba's Maxim—G.S. Riegeldale Emory's Conqueror
RIEGELDALE MAYWOOD Maywood Farms, Stillwater, Pa.
s. Riegeldale Melba's Emory—G.S. His Majesty of Bournedale
RIEGELDALE MAYWOOD'S CONQUEROR
Maywood Farms, Stillwater, Pa.
s. Riegeldale Emory's Conqueror—G.S. Riegeldale Melba's Emory
RIEGELDALE MCK ANTHONY
Coker's Pedigreed Seed Co., Hartsville, S. C.
s. Green Meads Coronation King
G.S. Green Meadow Coronation King
RIEGELDALE MCK. BARNARD Walker Farms, Stoneville, Miss.
s. Green Meads Coronation King
G.S. Green Meadow Coronation King
RIEGELDALE MELBA'S EMORY Hill Girt Farm, Chadds Ford, Pa.
s. His Majesty of Bournedale—G.S. Maxim of Bournedale
RIEGELDALE MELBA'S INTERCEPTOR
Ollasses Farm, Novelty, Ohio.
Pebblebrook Farm, Chesterland, Ohio.
s. Riegeldale Melba's Maxim—G.S. Riegeldale Emory's Conqueror
RIEGELDALE MELBA'S MAJESTIC Leeside Farm, Lumberville, Pa.
s. Riegeldale Illustrious Benjamin—G.S. Bournedale Illustrious
RIEGELDALE MELBA'S MAXIM Riegeldale Farms, Trion, Ga.
s. Riegeldale Emory's Conqueror—G.S. Riegeldale Melba's Emory
RINGGOLD CORONET Lost Coin Farms, Hebron, Md.
s. Riegeldale Conqueror's Emory—G.S. Riegeldale Emory's Conqueror
RING-WIN BLOSSOM KING
Western Pennsylvania Artificial Breeding Cooperative, Clarion, Pa.
s. Gardenville Coronation King—G.S. Coronation King of Pine Manor
RIVERBROOK MAJESTY Riverbrook Farm, Niles, Mich.
s. Caumsett Bomber—G.S. Caumsett Pathfinder
RIVERDALE'S MAY'S SONNY Riverdale Guernsey Farm, Palatine, Ill.
s. Spring Branch Levity Gentleman
G.S. Curtiss Candy Levity Gentleman
RIVEREDGE ALERT'S CHAMPION
Meadowbrook Farm, Bernardsville, N. J.
s. Langwater Alert—G.S. Langwater Pharaoh
RIVERLANE LEVITY MASTER
South View Guernsey Farm, Sumner, Iowa.
s. Curtiss Candy Levity Don—G.S. Green Meads Levity King
RIVER VIEW DUKE'S DICKIE River View Farm, Lynden, Wash.
s. River View Duke—G.S. Chuckanut Solicitor
RIVERVIEW GENERAL'S HONEY BOY
Riverview Farms, Mount Vernon, Wash.
s. Flying Horse Clara's General—G.S. Flying Horse Colonel's Promise
R. LANE'S LORD BRUCE Maple Run Farm, Kenosha, Wis.
s. R. Lane's Proud King—G.S. Green Meads Proud Gallant
R. LANE'S PROUD LEADER Tillyburdin Farm, Waukesha, Wis.
s. Green Meads Proud Gallant—G.S. Langwater County Squire
R. LANE'S SONNY BOY Maple Run Farm, Kenosha, Wis.
s. Green Meads Proud Gallant—G.S. Langwater County Squire
ROBIN ROOST UNIS' NED Robin Roost Farms, Lebanon, Tenn.
s. Ruayne King's Ned—G.S. Riegeldale Judy's King
ROCK CREEK COMBINATION Moon Farm, Oshkosh, Wis.
s. Rock Creek Reaper—G.S. Mount Hope Reaper
ROCK CREEK WATCHFUL LAD Charan Farm, Tomah, Wis.
s. Coronation Pharaoh—G.S. Green Meadow Coronation Prince
ROCKINGHAM MEADOW STAR
Rockingham Farm, Salem, N. H. & Greycourt Farm, Methuen, Mass.
s. Rockingham Prince Hollistar—G.S. Rockingham Sailor Prince
ROCKINGHAM PEERLIGHT
Rockingham Farm, Salem, N. H. & Greycourt Farm, Methuen, Mass.
s. Rockingham Peer—G.S. Rockingham Prince Hollistar
ROCKINGHAM RELIANCE
Rockingham Farm, Salem, N. H. & Greycourt Farm, Methuen, Mass.
s. Rockingham Prince Hollistar—G.S. Rockingham Sailor Prince
ROCKINGHAM STAR BOY Broadfield Farm, Dover, N. H.
s. Rockingham Prince Hollistar—G.S. Rockingham Sailor Prince
ROLLING ACRES PHILOSOPHER Rolling Acres, Clare, Mich.
s. Woodacres Philosopher—G.S. Flying Horse Colonel's Promise
ROLLING KNOLLS BFT. FLOWER
Rolling Knolls Farm, Middletown, N. J.
s. Two Brooks Dare—G.S. Clara's Heartsease Butterfat
ROLLING KNOLLS BFT. HARRY
Rolling Knolls Farm, Middletown, N. J.
s. Rolling Knolls Bft. Flower—G.S. Two Brooks Dare
ROSEBUD FARM RANGER Rosebud Farm, Polk City, Iowa.
s. Boulder Bridge Precision—G.S. Valleywood Valiant Hero
ROSE GOLD KING OF MERCER
Conover's Hightstown Guernsey Dairy, Hightstown, N. J.
s. Coker Rose Gold King—G.S. Coker Radiant
ROSEWALD BUTTERCUP'S PRINCE
Ken-Lee Farm, Newmarket, N. H.
s. Flying Horse King's Flute—G.S. Dunwalke King's Glory
ROSEWALD MERRY LAD
Connecticut Artificial Breeding Association, Inc., Woodbridge, Conn.
s. Langwater Darius—G.S. Langwater Valencian
ROUGHWOOD INVASION
Roughwood Guernseys, Center Harbor, N. H.
s. Langwater Advance—G.S. Langwater Alert
ROYAL DIADEM OF ALDARRA Graysmarsh Farm, Sequim, Wash.
s. Western Glow May's Royal—G.S. McDonald Farms Developer
ROZACRES NEWTON Rozacres Guernsey Farm, Granger, Wash.
s. Chicona Lucifer Y—G.S. Chicona Charley
ROZACRES NOVEL Scudder Ranch Dairy, Yakima, Wash.
s. Chicona Pablo—G.S. Chicona Norwood Major
SADDLEBACK FAITHFUL'S FIDDLER Saddleback Farm, Dorset, Vt.
s. Howland Master's Fiddler—G.S. Flying Horse Bandmaster
ST. ALBANS ACTOR VALIANT Pinehurst Farms, Inc., Rockford, Ill.
s. Valleywood Valiant—G.S. Langwater Merrymaker
ST. ALBANS ACTOR VALIANT BOY
St. Albans Farms, Inc., St. Albans, Mo.
s. Wildwood Actor's August—G.S. Gayoso Margaret's Actor
ST. ALBANS ARCHER'S BEAU
Plane View Guernsey Farm, Iowa City, Iowa.
s. Meadow Lodge King's Archer—G.S. Langwater King of the Meads
ST. ALBANS ARCHER'S GRAND LAD
Schmitt's Guernsey Farm, Springfield, Mo.
s. Meadow Lodge King's Archer—G.S. Langwater King of the Meads
ST. ALBANS ARCHER'S MARCO Prairiemede Farms, Windsor, Mo.
s. Meadow Lodge King's Archer—G.S. Langwater King of the Meads
ST. ALBANS GRANDEE COUNT Lookwell Farms, Elkhart, Ind.
s. McDonald Farms Grandee—G.S. Foremost Prediction
ST. ALBANS MAJESTY'S ACTOR
Melodie Lane Guernsey Farm, La Salle, Colo.
s. Pine Manor Crown Majesty—G.S. Coronation Rose King
ST. ALBANS VALOR'S ACTOR
Rancho Bye George, Albuquerque, N. Mex.
s. Valor's Gentleman—G.S. Rancho Bye George
ST. JAMES CHAMPION BLAZE Midview Farm, Richmond, Va.
Quinton Stock Farm, Salem, N. J.
s. St. James Champion's Champion—G.S. Shuttlewick Champion
ST. JAMES CHAMPION JEAN
Mount Logan Farm, Chillicothe, Ohio.
s. St. James Champion's Champion—G.S. Shuttlewick Champion
ST. JAMES CHAMPION MODEL Meadowfield Farm, Janesville, Wis.
s. St. James Champion's Champion—G.S. Shuttlewick Champion
ST. JAMES CHAMPION'S CHIEFTAIN
Fresno Guernsey Rancho, Fresno, Calif.
s. St. James Champion's Champion—G.S. Shuttlewick Champion
ST. JAMES DUKE'S GOVERNOR Peck's Farm, Geneva, Ill.
s. St. James Philosopher's Duke—G.S. Langwater Philosopher
ST. JAMES DUKE'S IRA Four Winds Farm, Hartland, Wis.
s. St. James Philosopher's Duke—G.S. Langwater Philosopher
ST. JAMES MAXIM Quinton Stock Farm, Salem, N. J.
s. St. James Philosopher's Duke—G.S. Langwater Philosopher
SANFADAIR MERRYMAKER Sanfadair Farm, St. Paul, Minn.
s. Langwater Chorister—G.S. Langwater Periclos
SANLYNN SOPHIE'S SUPER Canyon View Farm, Ogden, Utah.
s. Bonnibell Delightful Dictator—G.S. Coronation Melba's Majestic
SANTA CRUZ HANNIBAL'S ROYALIST
Maitlands Ranchito, Dulzura, Calif.
s. Woodacres Royal Hannibal—G.S. Douglaston Prince Royal
SCUDDER RANCH GUARD Scudder Ranch Dairy, Yakima, Wash.
s. Chicona Nym—G.S. Chicona Byron
SECO IM-ACTOR Ocean Trail Farm, Palmyra, Mo.
s. Gayhead's Imperial—G.S. Gayhead's Favor
SECO IM-PART Holtes Farm, Dallas, Texas.
s. Gayhead's Imperial—G.S. Gayhead's Favor
SECO IMPERIAL COLONEL Jerry Oven Farm, Enid, Okla.
s. Gayhead's Imperial—G.S. Gayhead's Favor
SECO IMPERIAL ILLUSTRIOUS
Cedar Drive Farms, Wichita, Kansas.
Green Pastures Farm, Wichita, Kansas.
s. Gayhead's Imperial—G.S. Gayhead's Favor
SECO IMPERIAL VOGUE Feess Paramount Dairy, Parsons, Kans.
s. Gayhead's Imperial—G.S. Gayhead's Favor
SECO L. H. MONITOR Seco Farm, Arcadia, Mo.
s. Gayhead's Lord Henry—G.S. Lincoln Gay Prince
SHAWNEE SPRINGS PACEMAKER
Kirkhart Farm, Cuyahoga Falls, Ohio.
s. Langwater Periclos—G.S. Langwater Peter
SHAWNEE SPRINGS REFLECTOR
Patton Valley Guernsey Farm, Gaston, Oregon.
s. Langwater Royalton—G.S. Langwater Patrician
SHELDEGREN GUARD Sheldegren Farm, Greenfield, Mass.
s. Caumsett Guard—G.S. Caumsett Dynamo
SHELDEGREN HECTOR Sheldegren Farm, Greenfield, Mass.
s. Sheldegren Hero Lad—G.S. Sheldegren Dorander
SHELDEGREN ROYAL VALOR Sheldegren Farm, Greenfield, Mass.
s. Foremost Royal Valor 24th—G.S. Foremost Royal Valor
SHERWOOD FOREST MODEL LUCKY Colora Farm, Colora, Md.
Maryland Artificial Breeding Cooperative, Inc., College Park, Md.
s. Sherwood Forest Model—G.S. Langwater Arrogant
SHOAL FALLS GOLDEN MAXIM
Shoal Falls Farm, Inc., Hendersonville, N. C.
s. Bournedale Golden Steadfast—G.S. Bournedale Golden Majesty
SIERRA MANOR KING'S LEGACY
Happy Rogue Farms, Ashland, Oregon.
s. Coronation King of Pine Manor—G.S. Coronation Rose King
SIERRA MANOR SUPREME Happy Rogue Farms, Ashland, Oregon.
s. Gardenville Supreme—G.S. Riegeldale Melba's Emory
SIERRA MANOR TRIBUTE Maple Run Farm, Kenosha, Wis.
s. Pine Manor Triumph—G.S. Green Meads Taurus
SIGNET'S LORAINE'S VALOR Lehman Dairy, Decatur, Ind.
s. Pine Manor King's Signet—G.S. Coronation King of Pine Manor
SIGNET'S LORAINE'S VALORUS Lehman Dairy, Decatur, Ind.
s. Pine Manor King's Signet—G.S. Coronation King of Pine Manor
SILVER FOREST ATTENTION White Hall Farm, Brockport, N. Y.
s. Langwater Valencian—G.S. Langwater Grandee
SILVER FOREST MAY ROYAL
Western Glow Farms, Inc., Bow, Wash.
s. Langwater May Royal—G.S. Langwater Countryman
SILVER HILL'S ARISTOCRAT
Maple Dawn Guernsey Farm, Scottville, Mich.
Mari-DeL Farm, McBrides, Mich.
s. Coronation King of Pine Manor—G.S. Coronation Rose King
SILVER LAKE COLUMBIAN Silver Lake Farm, Norristown, Pa.
s. Langwater Columbian—G.S. Langwater Merrymaker
SILVER LAKE COUNT Silver Lake Farm, Norristown, Pa.
s. Gwynllan Junior—G.S. Gwynllan Farm Peter Pan

SILVER MOON PEERLESS Silver Moon Farm, Bernardston, Mass.
s. Ladderlook Moonrise—G.S. Ladderlook Seaman
SIR DESIGNER OF TOHICKON CREEK
Tohickon Creek Farm, Ottsville, Pa.
s. Maple Lane Glow's Designer—G.S. Fairlawn Peerless Designer
SIR JOHN OF CLOVER TOP Clovertop Ranch, Newcastle, Calif.
s. Dan's Champ of Rancho—G.S. Roamer's Dan of Nicasio
SKY BROOK BRILL LADDIE
Hermitage View Farm, Hermitage, Tenn.
s. Quail Roost King Brilliant—G.S. Quail Roost Maxim King
SKY BROOK MEDFORD'S SARGON Milton Farms, Arden, N. C.
s. Quail Roost Maxim's Medford—G.S. High Point Prince Maxim
SKY BROOK ROSE MAXIM'S MAX
Kent Guernsey Farm, Siluria, Ala.
s. Rose Maxim—G.S. Maxim of Burkeville
SKY BROOK ROSE MAXIM'S ROSS
Station Camp Farm, Hendersonville, Tenn.
s. Rose Maxim—G.S. Maxim of Burkeville
SKYLINE DISTINCTIVE'S MODEL Vansdale Farm, Sabetha, Kansas.
s. McDonald Farms Distinctive—G.S. McDonald Farms Distinction
SKYLINE TRIUMPH'S GENERAL Vansdale Farm, Sabetha, Kansas.
s. Pine Manor Triumph—G.S. Green Meads Taurus
SNOW SUMMIT IVAN Snow Summit Ranch, Salt Lake City, Utah.
s. Lad's Noon of Middale—G.S. Coronation Western Lad
SOUTH WIND BARRISTER LAD Ridgewood Farms, Fort Wayne, Ind.
s. McDonald Farms Darnall—G.S. Myhaven King
SPAR HILL ADMIRAL KING South Brook Farm, Kennett Square, Pa.
s. Coronation King's Heir—G.S. Green Meadow Coronation Prince
SPAR HILL KING'S HEIR Spar Hill Farm, Chadds Ford, Pa.
s. Coronation King's Heir—G.S. Green Meadow Coronation Prince
SPAR HILL PILOT Twin Meadows Farm, Centerville, Md.
s. Coronation King's Heir—G.S. Green Meadow Coronation Prince
SPENCER'S LANDING CYRUS
Spencer's Landing Farms, Centerville, Md.
s. Blakeford Constant—G.S. Blakeford Lord Jim
SPRING BRANCH LEVITY GENTLEMAN
Riverdale Guernsey Farm, Palatine, Ill.
s. Curtiss Candy Levity Gentleman—G.S. Green Meads Levity King
SPRUCE SHADOWS CONQUEROR
Meadow View Farm, Waltham, Minn.
s. Langwater Michael—G.S. Langwater Countryman
SPRUCE SHADOWS GOVERNOR
Spruce Shadows Farm, Minneapolis, Minn.
s. Langwater Michael—G.S. Langwater Countryman
SPRUCE SHADOWS STEADFAST
Meadow View Farm, Waltham, Minn.
s. Langwater Michael—G.S. Langwater Countryman
STATION CAMP'S COMMANDO
Station Camp Farm, Hendersonville, Tenn.
s. Riegeldale Majesty's Compliment—
G.S. His Majesty of Bournedale
STAYER OF TAMARACK RIDGE Rosemont Farm, Caledonia, Mich.
s. Fanstay of Oronoko—G.S. Homestead Athenian
STEADFAST CANADIAN'S VALOR 2D
Berryland Fruit & Dairy Farms, Ltd., Haney, B. C., Canada,
and Gilland's Foundation Guernseys, Inc., Turlock, Calif.
s. Langwater Steadfast Canadian—G.S. Langwater Patrician
STERLINGOLD COURTEOUS KING
Byers Guernsey Farms, Columbus, Ohio.
s. Gardenville Coronation King—G.S. Coronation King of Pine Manor
STERLINGOLD GAY KNIGHT
Shady Oak Farm, Guilford College, N. C.
s. Gardenville Coronation King—G.S. Coronation King of Pine Manor
STERLINGOLD LAUXMONT KING
Luxmont Farms, Wrightsville, Pa.
s. Gardenville Rose King—G.S. Pine Manor King Melody Master
STERLINGOLD LORD BRUCE Forges Farm, Inc., Plymouth, Mass.
s. Sterlingold Melinda's Majesty—G.S. Fairlawn Memoir's Performer
STERLINGOLD LORD EMORY Nihighan, Tucson, Ariz.
s. Sterlingold Melinda's Majesty—G.S. Fairlawn Memoir's Performer
STERLINGOLD LORD GAY Cloverdale Ranch, Chico, Calif.
s. Sterlingold Melinda's Majesty—G.S. Fairlawn Memoir's Performer
STERLINGOLD LORD LYDON Millborn Farm, Millis, Mass.
s. Sterlingold Melinda's Majesty—G.S. Fairlawn Memoir's Performer
STERLINGOLD LORD MARVIN Myerlea Farm, Chalfont, Pa.
s. Sterlingold Melinda's Majesty—G.S. Fairlawn Memoir's Performer
STERLINGOLD LORD WILGORLAN Wilgorlan Farm, Titusville, N. J.
s. Sterlingold Melinda's Majesty—G.S. Fairlawn Memoir's Performer
STERLINGOLD MARAUDER
Lookout Valley Farm, Lake Geneva, Wis.
s. Fairlawn Memoir's Performer—G.S. Fairlawn Peerless Actor
STERLINGOLD MASCOT Kenholme Ranch, Winton, Calif.
s. Fairlawn Memoir's Performer—G.S. Peerless Actor
STERLINGOLD MASHER Baskerville Farms, Flemington, N. J.
s. Fairlawn Memoir's Performer—G.S. Fairlawn Peerless Actor
STERLINGOLD MATCHLESS Luxerin Farms, Fond du Lac, Wis.
Vanity Farm, Brandon, Wis.
s. Fairlawn Memoir's Performer—G.S. Fairlawn Peerless Actor
STERLINGOLD MELINDA'S MAJESTY Doral Farm, Stamford, Conn.
s. Fairlawn Memoir's Performer—G.S. Fairlawn Peerless Actor
STERLINGOLD MELODY MASTER
Van de Kamp Guernsey Farm, Chino, Calif.
s. Fairlawn Memoir's Performer—G.S. Fairlawn Peerless Actor
STERLINGOLD MELVIN Haddon Farms, Marlton, N. J.
s. Fairlawn Memoir's Performer—G.S. Fairlawn Peerless Actor
STERLINGOLD MERRY BOY Falcon's Flight Farms, Litchfield, Conn.
s. Fairlawn Memoir's Performer—G.S. Fairlawn Peerless Actor
STERLINGOLD PREMIER Leeside Farm, Lumberville, Pa.
s. Riegeldale Melba's Emory—G.S. His Majesty of Bournedale
STERLINGOLD PRINCE KEN Kenholme Ranch, Winton, Calif.
s. Normandy Levity Prince—G.S. Coronation Prince Steadfast
STERLINGOLD RENOWN Shad Blow Farm, Torrington, Conn.
s. Gardenville Rose King—G.S. Pine Manor King Melody Master
STERLINGOLD ROSE KING Hoosier Heart Farm, Greenfield, Ind.
s. Gardenville Rose King—G.S. Pine Manor King Melody Master
STERLINGOLD ROYAL LEADER Lerson Lawn Farms, Sennett, N. Y.
s. Gardenville Rose King—G.S. Pine Manor King Melody Master
STERLINGOLD ROYAL VICTOR
High Mowing Farm, Wilmington, Vt.
s. Gardenville Rose King—G.S. Pine Manor King Melody Master
STRINGTOWN TIMEPIECE
Stringtown Guernsey Farm, Prescott, Iowa.
s. Boulder Bridge King's Sun Ray—G.S. Green Meads King Don
STRONGHEART'S CONQUEROR The Homestead, Bel Air, Md.
s. Rosalind's Stronghcart—G.S. Blossom's Bright Lad
SUN-BLEST FARMS ENSIGN St. Clair Farm, Idaho Falls, Idaho.
s. Langwater Esquire—G.S. Langwater Countryman
SUN-BLEST FARMS HECTOR Undulata Farm, Shelbyville, Ky.
s. Langwater Sun—G.S. Langwater Onward
SUN-BLEST FARMS LEVITY CZAR Fireside Farms, Clyde, Ohio.
s. Charlescote Parson—G.S. Langwater Peter
SUNESLOPE'S N. A. BRUCE Westside Dairy Farm, Garnavillo, Iowa.
s. Kenfleur's Nelson Alert—G.S. Green Meadow Alert
SUNNY DALE GALLANT Lakota Farm, Dousman, Wis.
s. Wey Acres Levity Admiral—G.S. Coronation Levity Prince
SUNNY DALE LEVITY PREMIER Betts Homestead, Troy Center, Wis.
s. Wey Acres Levity Admiral—G.S. Coronation Levity Prince
SUNNY FORWARD'S EMORY Sunnyhill Farms, Inc., Imperial, Pa.
s. Coldspring's Romulus Forward—G.S. Langwater Romulus
SUNNYVIEW CORONATION KING Sunny View Farm, Stanley, Ky.
s. Gardenville Coronation King—G.S. Coronation King of Pine Manor
SUN SET LONE STAR RANGER Zeitler Farms, Glasgow, Del.
s. C. P.'s Prime Minister—G.S. Hill Girt Merry Nobleman
TAMWORTH VICE PRESIDENT
Indigo Hill Farm, Inc., Somersworth, N. H.
s. Argilla President—G.S. Alfalfa Farm Philosopher
TARBELL FARMS DOUBLE CHAMPION
Tarbell Guernsey Farms, Smithville Flats, N. Y.
s. Tarbell Farms Noble Leader—G.S. Foremost Combination
TARBELL FARMS PEERLESS VALIANT Southeastern Pennsylvania
Artificial Breeding Cooperative, Lancaster, Pa.
s. Foremost Peacemaker—G.S. Langwater Valor
TARBALL GALLANT PACEMAKER
Western Pennsylvania Artificial Breeding Cooperative, Clarion, Pa.
s. McDonald Farms Tarbell—G.S. McDonald Farms Distinction
TARBELL GALLANT SHERATON
Western Pennsylvania Artificial Breeding Cooperative, Clarion, Pa.
s. McDonald Farms Tarbell—G.S. McDonald Farms Distinction
TARBELL GALLANT WESTERN STAR Burger's Place, Turlock, Calif.
s. McDonald Farms Tarbell—G.S. McDonald Farms Distinction
TARBELL PEERLESS KING Lerson Lawn Farms, Sennett, N. Y.
s. Foremost Peacemaker—G.S. Langwater Valor
THORNBECK FOAM'S TITAN Chesterbrook Farm, Berwyn, Pa.
s. McDonald Farms Blueblood King—G.S. Myhaven King
TILLYBARDIN CORA'S COLONEL Tillybardin Farm, Waukesha, Wis.
s. Spruce Shadows Coronation Heir—G.S. Boulder Bridge Matchmaker
TOHICKON CREEK SUPREME Tohickon Creek Farm, Ottsville, Pa.
s. Maple Lane Glow's Designer—G.S. Fairlawn Peerless Designer
TRUMPETER JOY'S BUGLER Oaklawn Farm, Whitewater, Kansas.
s. Meadow Lodge King's Trumpeter—
G.S. Langwater King of the Meads
TWIN BIRCH RESOLUTE Twin Birch Farm, Lyndonville, N. Y.
s. Rockingham Resolute—G.S. Rockingham Prince Hollister
TWO BROOKS BUTTERFAT HERALD Hycrest Farm, Olathe, Kansas.
s. Hilltop Butterfat Billy—G.S. Heartsease Butterfat Favor
TWO BROOKS CARILLON Mulhocaway Farm, Clinton, N. J.
New Jersey Cooperative Breeders Association, Inc., Clinton, N. J.
s. Clara's Heartsease Butterfat—G.S. Heartsease's Butterfat Clara
TWO BROOKS FASHION Luxmont Farms, Wrightsville, Pa.
s. Two Brooks Carillon—G.S. Clara's Heartsease Butterfat
TWO BROOKS KING'S CLAPPER
Hightower Guernsey Farm, Stockton, Mo.
s. Fairlawn Dairymaid's King—G.S. Riegeldale Melba's Emory
ULTRA PRINCE OF THE RIDGE Sunnyside Farm, Caledonia, Mich.
s. Polly's Ultra Ne Plus—G.S. Marguerite's Ultra King
UPAWAY JASON'S GARRULOUS Upaway Farms, Ashville, N. Y.
s. Tarbell Farms Noble Jason—G.S. Foremost Combination
UPAWAY PATRICIAN'S PILOT Upaway Farms, Ashville, N. Y.
s. Flying Horse Master Patrician—G.S. Flying Horse Bandmaster
VAGABOND'S ECHO Partridge Hall Farm, Lahaska, Pa.
s. Langwater Vagabond—G.S. Langwater Countryman
VAGABOND'S VICTOR Rhoadsacres, Kirkwood, Pa.
s. Langwater Vagabond—G.S. Langwater Countryman
VALLEY GEM HENDERSON Valley Gem Farms, Arlington, Wash.
s. McDonald Farms Hector—G.S. Foremost Prediction
VALLEY GEM NAPOLEON Prairie Bloom Junction City, Ore.
s. Valley Gem Henderson—G.S. McDonald Farms Hector
VALLEY GEM RESOLUTE Valley Gem Farms, Arlington, Wash.
s. Farmland's Royalmost—G.S. Foremost Prediction
VALLEY PRIDE CALVALCADE "the little farm", Fort Collins, Colo.
s. Lad's Phyllister of Middale—G.S. Coronation Western Lad
VALLEYWOOD VALIANT CRUSADER
Endean Farm, E. Walpole, Mass.
s. Valleywood Valiant—G.S. Langwater Merrymaker
VALMERE BANDLEADER Valmere Farm, Zillah, Wash.
s. Chicona Nicias—G.S. Chicona Perryton
VALMERE BUILDER Valmere Farm, Zillah, Wash.
s. Chicona Noisemaker—G.S. Chicona Norwood Major
VALOR'S FAITHFUL SUPREME Burton Lane Farm, Lake Forest, Ill.
s. McDonald Farms Supreme Blend—G.S. Valor's Royal Blend
VALOR'S SMITHY Rancho Bye Gone, Albuquerque, N. Mex.
s. Rancho Flume Farm Valor—G.S. Valor's Maxim
VICTORY OF NORMAN'S KILL Med-O-Dale Farm, Altamont, N. Y.
s. Coronation Victor—G.S. Coronation Pharaoh
VIEWSITE J. I. ROYAL Viewsite Farm, Frederick, Md.
s. McDonald Farms Instance—G.S. McDonald Farms Prediction
VIEWSITE TEETER Viewsite Farm, Frederick, Md.
s. McDonald Farms Hustler—G.S. Myhaven King
WALKER FARMS DIAMOND W. E. Martin, Dallas, Texas.
s. Flying Horse Royal Piper—G.S. Flying Horse Farm Royal
WALKER FARMS PARAMOUNT Sunrise Farm, Hiawatha, Kansas.
s. Flying Horse Royal Piper—G.S. Flying Horse Farm Royal
WALKER FARMS ULTIMAS Kent Guernsey Farm, Siluria, Ala.
s. McDonald Farms His Model—G.S. McDonald Farms Heritor
WALKER FARMS VISCOUNT Green Pastures Farm, Wichita, Kansas.
s. Flying Horse Royal Piper—G.S. Flying Horse Farm Royal
WANDAMERE ALLEN Wesslawn Farm, Caldwell, Idaho.
s. Wandamere Anson—G.S. Bethany Prince Regent
WANDAMERE ARTIST'S AMBASSADOR
Prairie Bloom Guernsey Farm, Junction City, Oregon.
s. Wandamere C. Phyllister—G.S. Wandamere Correction
WANDAMERE BETTINA'S LAD Cla-Ore Farm, Brownsmead, Oregon.
s. Wandamere Correction—G.S. Chicona Borkman
WANDAMERE BONDSMAN Gem-View Farm, Meridian, Idaho.
s. Wandamere Correction—G.S. Chicona Borkman
WANDAMERE BYRNE Ben Lomond Farms, Ogden, Utah.
Weber Central Dairy Association, Inc., Ogden, Utah.
s. Wandamere Anson—G.S. Bethany Prince Regent
WANDAMERE HYPATIA'S PAT Wesslawn Farm, Caldwell, Idaho.
s. Wandamere Phyllision—G.S. Wandamere Correction
WANDAMERE LADY'S CHALLENGER
Wilsons Farm, Tillamook, Oregon.
s. Wandamere Correction—G.S. Chicona Borkman
WANDAMERE MARYANN'S MAGIC
Valley Pride Farm, Burlington, Wash.
s. Wandamere Anson—G.S. Bethany Prince Regent
WANDAMERE PHYLLISTON'S BOY Caldora Farm, Burley, Idaho.
s. Wandamere Phyllision—G.S. Wandamere Correction

WANDAMERE PORTER Riverview Farms, Mount Vernon, Wash.
Valley Pride Farm, Burlington, Wash.
s. Wandamere Perry—G.S. Wandamere Correction

WANDAMERE TINKLE'S ROYAL
Price's Guernsey Dairy, Port Orchard, Wash.
s. Wandamere Panay's Royal—G.S. Wandamere Correction

WEBOTUCK PRINCE Connecticut Artificial Breeding Association, Inc., Woodbridge, Conn.
s. Webotuck King Mab—G.S. Grassland Polly's Valentine

WELCOME-IN ARCHER Krea Lawn Farm, Barron, Wis.
s. Langwater Advance—G.S. Langwater Alert

WELCOME IN DUBLIN Ka-Wa Farms, Union City, Ind.
s. McDonald Farms S. Liberal—G.S. McDonald Farms Steadfast

WELCOME IN FORWARD'S DELSON Ka-Wa Farms, Union City, Ind.
s. Langwater Forward—G.S. Langwater Countryman

WELCOME IN LIME LIGHT Ka-Wa Farms, Union City, Ind.
s. Langwater Advance—G.S. Langwater Alert

WELCOME-IN MASHER Big Maple Farm, Frankfort, Ind.
s. Langwater Chum—G.S. Langwater Valencian

WELCOME IN RETEDALE'S ADVANCE
Retedale Guernsey Farm, Klamath Falls, Oregon.
s. Langwater Advance—G.S. Langwater Alert

WESTERN GLOW BING O'WAR C. E. Egbert & Sons, Bow, Wash.
s. Western Glow Man O'War—G.S. Western Glow May's Royal

WESTERN GLOW BOND O'WAR
Ernold Guernsey Farm, Shelley, Idaho.
s. Western Glow Man O'War—G.S. Western Glow May's Royal

WESTERN GLOW BORDER FAME Cleverlands, Tracy, Calif.
s. Western Glow Royal Fame—G.S. Silver Forest May Royal

WESTERN GLOW COUNTRY FAME Far West Farm, Bow, Wash.
s. Langwater Country Steadfast—G.S. Langwater Commando

WESTERN GLOW LOU'S ROYAL Brockwell Farm, Bow, Wash.
s. Western Glow May's Royal—G.S. McDonald Farms Developer

WESTERN GLOW LUCKY STRIKE
Chukluck Farm, Burlington, Wash.
s. Western Glow Maryann's Royal—G.S. Silver Forest May Royal

WESTERN GLOW MARYANN'S ROYAL
Flying M Ranch, Oregon City, Ore.
Western Glow Farms, Inc., Bow, Wash.
s. Silver Forest May Royal—G.S. Langwater May Royal

WESTERN GLOW MAY'S ROYAL
Western Glow Farms, Inc., Bow, Wash.
s. McDonald Farms Developer—G.S. Foremost Prediction

WESTERN GLOW MELBA'S MAGIC Fern Lane Farm, Buhl, Idaho.
s. Western Glow Marymost—G.S. Western Glow Treasure

WESTERN GLOW ROYAL FAME
Western Glow Farms, Inc., Bow, Wash.
s. Silver Forest May Royal—G.S. Langwater May Royal

WESTERN GLOW ROYALMOST Cleverlands, Tracy, Calif.
s. Western Glow May's Royal—G.S. McDonald Farms Developer

WESTLYNN NORS'MAN Snow Summit Ranch, Salt Lake City, Utah.
s. Chedco Monarch—G.S. Chedco Advance

WESTLYNN VAGABOND Westlawn Farm, Yakima, Wash.
s. Claudesta Phylman—G.S. Phyllad

WETHERSFIELD GARDENER Wethersfield Farm, Danvers, Mass.
s. Wethersfield Bellarion—G.S. Wolfpen Banner

WETHERSFIELD LAVERN'S PATRICIAN Southeastern Pennsylvania Artificial Breeding Cooperative, Lancaster, Pa.
s. Langwater Patrician—G.S. Langwater Pharaoh

WETHERSFIELD MEDIATOR
Roundabout Farm, Kennebunkport, Maine.
s. Argilla President—G.S. Alfalfa Farm Philosopher

WETHERSFIELD NUTMEG Connecticut Artificial Breeding Association, Inc., Woodbridge, Conn.
s. Wethersfield Prince Charming—G.S. Wethersfield President

WETHERSFIELD PATRICIAN'S LUCK
Wethersfield Farm, Danvers, Mass.
s. Langwater Patrician—G.S. Langwater Pharaoh

WETHERSFIELD PATRICIAN VICTOR
Wethersfield Farm, Danvers, Mass.
s. Langwater Patrician—G.S. Langwater Pharaoh

WETHERSFIELD PRINCE CAROL
Roundabout Farm, Kennebunkport, Maine.
s. Wethersfield Prince Charming—G.S. Wethersfield President

WETHERSFIELD ROSE'S PRINCE Ken-Lee Farm, Newmarket, N. H.
s. Wethersfield Prince Charming—G.S. Wethersfield President

WETHERSFIELD VALENTINE Alfalfa Farm, Topsfield, Mass.
s. Wethersfield Bellarion—G.S. Wolfpen Banner

WEY ACRES BRUCE'S IROQUOIS Sunnydale Farms, Waukesha, Wis.
s. St. James Champion Bruce—G.S. St. James Champion's Champion

WEY ACRES COLONEL'S GEOFFREY Wern Farms, Waukesha, Wis.
s. Flying Horse Colonel Levity—G.S. Chedco Colonel

WEY ACRES COLONEL'S SUPERIOR Elmwood Farm, Dubuque, Iowa.
Garnavillo Guernsey Farm, Garnavillo, Iowa.
s. Flying Horse Colonel Levity—G.S. Chedco Colonel

WEY ACRES COUNTRY GENTLEMAN Wern Farms, Waukesha, Wis.
s. Langwater Grandee—G.S. Langwater Merrymaker

WEY ACRES GRANDEE'S CONQUEST
Oak Lane Guernsey Farm, Austin, Minn.
s. Langwater Grandee—G.S. Langwater Merrymaker

WEY ACRES LEVITY ADMIRAL Sunnydale Farms, Waukesha, Wis.
s. Coronation Levity Prince—G.S. Coronation Prince

WEY ACRES LEVITY AUSTIN
Oak Lane Guernsey Farm, Austin, Minn.
s. Coronation Levity Prince—G.S. Coronation Prince

WEY ACRES LEVITY INTENSE Wern Farms, Waukesha, Wis.
s. Coronation Levity Prince—G.S. Coronation Prince

WEY ACRES LEVITY REX Pinehurst Farms, Inc., Rockford, Ill.
s. Coronation Levity Prince—G.S. Coronation Prince

WEY ACRES LOTREE'S GRANDEE
Naples Guernsey Farm, Whitewater, Wis.
s. Langwater Grandee—G.S. Langwater Merrymaker

WHIPPERNOCK'S LORD EDWARD
Whippernock Farm, Sutherland, Va.
s. Caumsett Osiris—G.S. Caumsett Dynamo

WILGORLAN FARMS BEACON
Mount Logan Farm, Chillicothe, Ohio.
s. Gardenville Coronation King—G.S. Coronation King of Pine Manor

WILGORLAN FARMS COURAGEOUS
Alder Lea Farms, Chester Springs, Pa.
s. Hominy Hill King's Courageous—G.S. Elegeldale Coronation King

WILGORLAN FARMS DYNAMO Celebrity Farms, New Hope, Pa.
s. Gardenville Coronation King—Coronation King of Pine Manor

WILGORLAN FARMS GILBERT I. P. Benedict, Waynesboro, Pa.
s. Gardenville Coronation King—G.S. Coronation King of Pine Manor

WILGORLAN FARMS SQUIRE
Brindle's Stock Farm, Jamestown, Ind.
s. Gardenville Coronation King—G.S. Coronation King of Pine Manor

WILGORLAN FARMS THOR Kimberton Farms, Phoenixville, Pa.
s. Gardenville Coronation King—G.S. Coronation King of Pine Manor

WILGORLAN FARMS TRIUMPH Park Hurst Farm, Flemington, N. J.
s. Gardenville Coronation King—G.S. Coronation King of Pine Manor

WILGORLAN'S PEERLESS STEADFAST
Locustcrest Farm, Union Bridge, Md.
s. Green Meadow Peerless 2d—G.S. Green Meadow Peerless

WIL-RAIME CORONET KING Hillandale Farm, Jutland, N. J.
s. Gardenville King Coronet—G.S. Pine Manor Triumph

WINACRES RAMBLER Winacres Guernsey Farm, Wapato, Wash.
s. Winacres Pal-valor—G.S. Chicona Lucifer Y.

WINDALE LEADER'S CHAMPION
Laurel Locke Guernseys, Pottstown, Pa.
s. Coronation Leader—G.S. Fra-Mar Farm King

WINDY HILL FARMS' KING JAMES Windy Hill Farm, Oil City, Pa.
s. McDonald Farms King Leo—G.S. Myhaven King

WINDYHILL'S VALIANT HERO Windyhill Farm, Wayzata, Minn.
s. Valleywood Valiant Hero—G.S. Valleywood Valiant

WINLOCHAN PRINCE DON MARLBORO
South Brook Farm, Kennett Square, Pa.
s. Hill Girt Prince Cherub—G.S. Hill Girt Prince

WITCHWOOD WIZARD'S EGO Lone Oak Farm, Monongahela, Pa.
s. Langwater Wizard—G.S. Langwater Patrician

WOLFPEN AMBASSADOR Moon Farm, Oshkosh, Wis.
s. Langwater Lively Lad—G.S. Langwater Countryman

WOLFPEN PRESTIGE Wolfpen Farm, Southboro, Mass.
s. Langwater Lively Lad—G.S. Langwater Countryman

WOODACRES BRIGHT METEOR Lakeview Dairy Farm, Eustis, Fla.
s. Langwater Bright Lad—G.S. Langwater Commando

WOODACRES HONORABLE CZAR
Butterton Guernsey Farm, Woodlands, Calif.
s. Langwater His Honor—G.S. Langwater Valencian

WOODACRES HONORABLE VICTOR
Western Pennsylvania Artificial Breeding Cooperative, Clarion, Pa.
s. Langwater His Honor—G.S. Langwater Valencian

WOODACRES KING R. CHARMER Clarion Farms, Clarion, Pa.
s. McDonald Farms Steadfast King—G.S. Myhaven King

WOODACRES KING ROYAL Lane Guernsey Farm, Camden, Ind.
s. McDonald Farms Steadfast King—G.S. Myhaven King

WOODACRES PHILOSOPHER Rolling Acres, Clare, Mich.
s. Flying Horse Colonel's Promise—G.S. Chedco Colonel

WOODACRES PRINCE ROYAL Woodacres, Princeton, N. J.
s. Douglaston Prince Royal—G.S. Imp. Financier of Myrtle Place

WOODACRES QUEEN R. PRINCE
Western Pennsylvania Artificial Breeding Cooperative, Clarion, Pa.
s. Woodacres Prince Royal—G.S. Douglaston Prince Royal

WOODACRES ROYAL
American Beauty Stock & Grain Farm, Hannibal, Mo.
s. Douglaston Prince Royal—G.S. Imp. Financier of Myrtle Place

WOODACRES ROYAL ATHENIAN Clover Lea Farm, Owatonna, Minn.
s. Douglaston Prince Royal—G.S. Imp. Financier of Myrtle Place

WOODACRES ROYAL BARON
Western Pennsylvania Artificial Breeding Cooperative, Clarion, Pa.
s. Woodacres Prince Royal—G.S. Douglaston Prince Royal

WOODACRES ROYAL CHARMER Four Winds Farm, Hartland, Wis.
s. Douglaston Prince Royal—G.S. Imp. Financier of Myrtle Place

WOODACRES ROYAL CORINTHIAN
Brays Island Plantation, Inc., Yemassee, S. C.
s. Douglaston Prince Royal—G.S. Imp. Financier of Myrtle Place

WOODACRES ROYAL CORONET
Arlo D. & Floyd Harden, Kildare, Okla.
Sunbright Farm, Ponca City, Okla.
s. Douglaston Prince Royal—G.S. Imp. Financier of Myrtle Place

WOODACRES ROYAL DOUGLAS
Plainview Guernsey Farm, Hitchcock, Okla.
s. Douglaston Prince Royal—
G.S. Imp. Financier of Myrtle Place

WOODACRES ROYAL FINANCIER Lauxmont Farms, Wrightsville, Pa.
s. Douglaston Prince Royal—G.S. Imp. Financier of Myrtle Place

WOODACRES ROYAL HERITAGE Woodacres, Princeton, N. J.
s. Woodacres Prince Royal—G.S. Douglaston Prince Royal

WOODACRE ROYAL HONOR Mayflower Farm, Plain City, Ohio.
s. Douglaston Prince Royal—G.S. Imp. Financier of Myrtle Place

WOODACRES ROYAL LEVITY
Fresno Guernsey Rancho, Fresno, Calif.
s. Douglaston Prince Royal—
G.S. Imp. Financier of Myrtle Place

WOODACRES ROYAL NOBLE Woodacres, Princeton, N. J.
s. Douglaston Prince Royal—G.S. Imp. Financier of Myrtle Place

WOODACRES ROYAL PHILOSOPHER Holtex Farm, Dallas, Texas.
s. Douglaston Prince Royal—G.S. Imp. Financier of Myrtle Place

WOODACRES ROYAL RELIANCE
Western Pennsylvania Artificial Breeding Cooperative, Clarion, Pa.
s. Douglaston Prince Royal—G.S. Imp. Financier of Myrtle Place

WOODACRES ROYAL SILVER CLOUD
Maple Leaf Farm, Fort Atkinson, Wis.
s. Douglaston Prince Royal—G.S. Imp. Financier of Myrtle Place

WOODACRES ROYAL SUPREME Woodacres, Princeton, N. J.
s. Langwater His Honor—G.S. Langwater Valencian

WOODACRES ROYAL VINDICATOR Clarion Farms, Clarion, Pa.
s. Douglaston Prince Royal—G.S. Imp. Financier of Myrtle Place

WOODBINE'S DAUGHTER'S MAGNET
Meadowbrook Farm, Bernardsville, N. J.
s. Count's Magnet—G.S. Hardwick's Count

WOODLANDS ILLUSTRIOUS'S EMORY
Woodlands, Mattoax, Va.
s. Riegeldale Illustrious Benjamin—G.S. Bournedale Illustrious

WYCHMERE CLIMAX REX
Nepa Artificial Breeding Cooperative, Tunkhannock, Pa.
s. Friendship Grand Climax—G.S. Valor's Climax

WYCHMERE DAUNTLESS NOBLEMAN
Nepa Artificial Breeding Cooperative, Tunkhannock, Pa.
s. McDonald Farms Dauntless—G.S. Foremost Prediction

WYCHMERE JUPITER Wychmere Farm, Ontario, N. Y.
s. McDonald Farms Adonis—G.S. Myhaven King

WYCHMERE PARAMOUNT
Nepa Artificial Breeding Cooperative, Tunkhannock, Pa.
s. McDonald Farms Adonis—G.S. Myhaven King

WYNO BEAU'S SAINT Wyno Farm, Muncy, Pa.
s. Coldspring's Hardwick's Beau—G.S. Hardwick's Royal

YELLOW CREEK KING'S EMBLEM
John A. Newman & Sons, Artificial Insemination, Culver, Ind.
s. Yellow Creek Meadow King—G.S. Hilltop Butterfat Heartsease

YELLOW CREEK KING'S NOBLE
Yellow Creek Meadow Farm, Goshen, Ind.
s. Yellow Creek Meadow King—G.S. Hilltop Butterfat Heartsease

YELLOW CREEK MEADOW KING
Mulhocaway Farm, Clinton, N. J.
s. Hilltop Butterfat Heartsease—G.S. Heartsease's Butterfat

FORREST R. GRUNEWALD

YOUR GUERNSEY AUCTIONEER

Thorough knowledge of pedigrees—individuality—values—salesmanship.

Write, Call or Wire for dates.

Phone 4881
WAUCONDA, ILL.

Canadian News . . .

(Continued from page 1035)

ed by his first prize senior yearling, Pinecroft Holliston's Pixie, as reserve champion. Mr. Howell also won the Premier Exhibitor and the Premier Breeder Banner and the T. Eaton Special for the get-of-sire. The Club herd prize was won by the Banner Counties Club.

C. L. Cole, manager of Colbydale Farms, Romeo, Mich., was well pleased with the entries at Leamington, Ontario. Alvin Stevenson & Son, Ruthven had the senior and grand champion bull in Alan-Be Shamrock's Frolic. Art. Benge, Merlin, had the junior and reserve grand champion bull in Sunny Meadow Faith's Supreme. Mr. Benge aso had the senior and grand champion female in Roselea Royal Betty, a three-year-old. Other winners were Donald Hooker, Wheatley; Arthur Allen, Kingsville, and Blake Sanford, Kingsville.

A group of 10 Ontario Guernsey breeders traveled by plane to Cleveland, and several others motored to attend the second Franchester Sale where everyone was thrilled to see the first cow, Adohr Eldor Pearlette, brought out and sold for $23,000, and the fourth cow, McDonald Farms King's Leta, sell for $18,000. Only one purchase was made by the Canadian

WESTON'S
STOCKBREEDER'S SUPPLIES

Serving leading stockbreeders throughout the nation for over 32 years with best quality merchandise.

General Supplies | Blankets & Banners
Show Equipment | Hand-Made Brushes
Surgical Instruments | Tattoo Equipment

Send for a FREE *copy of our General Catalogue*

WESTON MFG. & SUPPLY CO.
1931 Speer Blvd. Denver, Colo.

Are "Up-and-Down" milking losses robbing you of hard-earned dollars

. . . that De Laval could save for you?

Can you afford this?

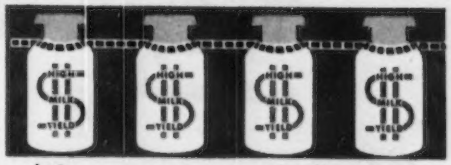

When you can get this!

The De Laval Magnetic Speedway Milker is the only milker in the world that has a "heart"... a magnetic "heart" that beats out high, constantly even milk yields, day after day!

You doubtless remember when you were milking by hand how the cows' milk yield dropped—how much milk you lost—when hand-milkers were changed. Each man might have been equally good and both seemed to milk about the same way . . . but the cows, being sensitive creatures of habit, reacted to the change and did not "let down" all their milk.

It's exactly the same way with milking machines. If the milking speed and pulsation action vary from day to day, the cows sense the change and do not produce all the time at their full capacity. These "Up-and-Down" milking losses rob you of hard-earned money that should be yours.

Ordinary milkers with complicated pneumatic pulsators may vary in milking speed and action from milking to milking. Most pneumatic pulsators are affected by weather, foreign matter and dust. They can be tampered with and adjusted by the operator. All of these things cause a definite change in milking speed and action. The result is "Up-and-Down" milk production losses.

The De Laval Magnetic Speedway Milker is the only milker in the world whose milking speed CANNOT vary from milking to milking. There is absolutely no way for this to happen.

This is because the pulsation rate of the De Laval Magnetic Speedway Milker is *automatically* controlled, *all the time*, at the correct 48 pulsations-per-minute rate by the De Laval Magnetic Pulsation Control—the factory-set, non-adjustable "heart" of the De Laval Magnetic Speedway Milker. No *other milker has this feature!*

This means high, constantly even milk production every day. It means an end to "Up-and-Down" milking losses.

73 YEARS OF LEADERSHIP IN MAKING BETTER PRODUCTS FOR BETTER FARM INCOMES AND BETTER FARM LIVING

De Laval

THE DE LAVAL SEPARATOR COMPANY

Call your local De Laval Dealer today for convincing proof that the De Laval Magnetic Speedway Milker will save you money. Or write to us for complete printed information.

165 Broadway, New York 6 • 427 Randolph St., Chicago 6, Ill. • 61 Beale St., San Francisco 5, Cal.

SEX HORMONE

ACTIVITY IN REX OIL

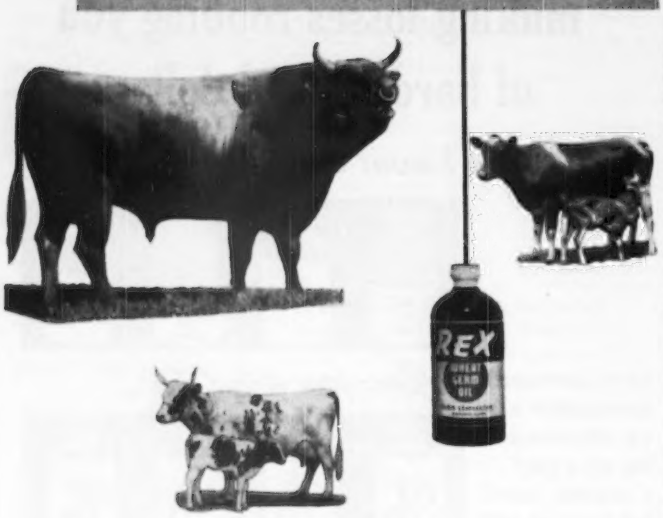

FOR 17 YEARS Rex Wheat Germ Oil has been used successfully as a feed supplement in raising cattle.

REX Oil Contains:

1. **Estrogenic and androgenic hormonal activity***
2. **A powerful ovulating factor.**
3. **A factor helping new-born to live through weaning.**

Thousands of cattle producers are convinced Rex Oil is essential for consistent production.

Use Rex Wheat Germ Oil with our unqualified guarantee—you alone are the judge—you must be satisfied or your money back.

FOR EXHIBITORS AND BREEDERS PLANNING A SALE

Rex Wheat Germ Oil will help put a rich natural bloom and finish on your stock. Feed one tablespoonful daily for a month before showing.

Add Rex Oil directly to any feed the animal will clean up readily, or mix Rex Oil with salt and spread on dry area where animals will "lick it up."

Prices: Pint, $3.50; Quart, $6.00; Gallon, $19.00 at drug and feed stores or direct from us. We pay postage.

**Write for free booklet, "Hormone Activity in Rex Oil."*

VIOBIN CORPORATION
MONTICELLO, ILLINOIS

GUERNSEY SERVICE
What Do You Need
Write or Call
John S. Hollamon
Hendersonville, N. C.
Purchasing Agent

STROHMEYER & CARPENTER, Inc.
Photographers of Animals
White Plains - Box 788 - New York

visitors, and this was KenVer Harp's Ideal Sheila, an open heifer by McDonald Farms Augusta's Ideal, a grandson of McDonald Farms Prediction, and out of Douglaston Lady Augusta. Her dam is Flying Horse Select's Harp that had 13340—674—Jr2—365C and 15631—827—5yrs—365C. The purchaser was Jack Fraser, Concord, Ontario.

The York-Simcoe Show, held at Markham on October 6, brought out 88 cattle for judge Adam Calder, Glanford Station, and associate judge, Gordon King, Oakville, Ontario. Kingfield Comrade, exhibited by Kingfield Farms, was made junior and grand champion. Erie Ridge Harvester, shown by Alan Balsdon, Sharon, was senior and reserve grand champion. Reserve junior champion bull went to Fraserdale Farms on Fraserdale Freeman, and W. B. Hanna, Kleinburg, had the senior champion in Brooknill Romulus Onward. Ernie Crossland, Newmarket, won the senior and grand

Western Guernsey Service

Consultation
Herd Promotion
Public Relations
Breeding Programs
Buying and Selling

C. W. "Jack" Robinson
1311 South Pleasant Avenue
Lodi, California

Choice of foremost feeders because SuperSol helps

build champions *and* milk production!

H. R. PENNEY
OWNER

PENN VILLA FARM

J. O. JOBE
MANAGER

Granville, Ohio,
October 4, 1950

Grain Department
Brown-Forman Distillers Corp.
Louisville 1, Ky.

Gentlemen:

Since we have been feeding B-F SuperSol regularly to our herd, we have noticed that the cattle have not only improved in physical condition but are giving increased and more consistent milk production.

In 1949 Counts Pansy of Penn Villa, as a Junior 3-year-old, was a National Class Leader. She produced 16,824 lbs. milk - 828 lbs. fat. Also, in the same year, Raiders Mary of Penn Villa was an Ohio Class Leader as a Junior 2-year-old, with 10,507 lbs. milk - 540 lbs. fat, on a 305-day test. Both cows were fed SuperSol regularly.

Also we have found we have had less calving trouble, and the calves are more vigorous and stronger.

Sincerely yours,
J. O. Jobe Mgr.
Penn Villa Farm
J. O. Jobe, Mgr.

Practical herdsmen, like owner H. R. Penney and manager J. O. Jobe of the Penn Villa Farm, base their conclusions on facts . . . not fancies. Their conclusions, after feeding B-F SuperSol, are contained in manager Jobe's letter.

The records they achieved by feeding this high-vitamin, high-protein supplement are similar to the results reported by many of America's foremost feeders. Because herdsmen have found B-F SuperSol helps them attain record results, more and more feeders are using more and more B-F SuperSol today than ever before! Try it on your herd . . . and check the results!

Counts Pansy of Penn Villa

Available in pellet or granular form.

FREE!

This booklet tells what SUPERSOL will do for your livestock!

Write

FEED DIVISION
BROWN-FORMAN
DISTILLERS CORPORATION
at
LOUISVILLE IN KENTUCKY

PROVIDES

true VITAMIN A
VITAMIN D

B-GROUP VITAMINS
RIBOFLAVIN, THIAMIN
NIACIN, CHOLINE, PYRIDOXINE, PANTOTHENIC ACID,
p-AMINOBENZOIC ACID
BIOTIN, FOLIC ACID

FATS and PROTEINS
CALCIUM, PHOSPHOROUS
and ESSENTIAL TRACE MINERALS

plus VITAL PRODUCTIVE FACTORS

HEY!

We have an excellent son of Gardenville Coronation King ($45,000) for sale. One year old.

Gordon Hall and Joe Adams say he is good and priced right.

Park Hurst Farm — Pennington, N. J.

THIS COUPON MAY SAVE YOU HUNDREDS OF DOLLARS

● *Mail at once for 100 aids to help prevent MASTITIS in your dairy herd.*

100 NIBROC® KOWTOWLS will be sent to you for only 25¢

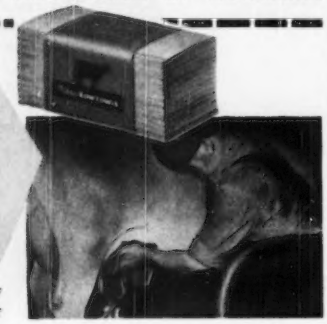

Here's your opportunity to try Nibroc KOWTOWLS . . . to see for yourself how practical, how tough—wet or dry—how sanitary these single service paper towels are.

KOWTOWLS help prevent spread of mastitis. Trial use will convince you that they can help keep your herd at peak milk production.

KOWTOWLS are recommended by veterinarians, county agents and milk inspectors as a safe, practical, economical way to prepare your cows for milking. They help lower bacteria count and reduce rejections.

KOWTOWLS have been approved by Cornell University, University of New Hampshire and Utah State Agricultural College.

Mail coupon below, today. You'll get your KOWTOWLS by return mail.

● **Easy to use**—Dip KOWTOWL in warm disinfectant solution. Wash udder and teats. Wring out KOWTOWL for massaging and drying.

● **No cloth towel sterilization!** KOWTOWLS end washing, boiling of cloth and rags. Save hours of drudgery.

● **More sanitary wiping**—You use a KOWTOWL on only *one* cow. Less chance of spreading mastitis.

● **Economical**—This hygienic method of washing helps protect milk production efficiency of your herd, costs as little as ½ CENT PER COW PER DAY.

NIBROC® KOWTOWLS

A PRODUCT OF BROWN *Company*

Berlin, NEW HAMPSHIRE

GENERAL SALES OFFICES: 500 FIFTH AVENUE, NEW YORK 18, N. Y.

Branch Sales Offices: Portland, Me., Boston, Chicago, St. Louis, San Francisco, Montreal

SOLKA & CELLATE PULPS • SOLKA-FLOC • NIBROC PAPERS • NIBROC TOWELS • NIBROC KOWTOWLS • BERMICO SEWER PIPE, CONDUIT & CORES • ONCO INSOLES • CHEMICALS

BROWN COMPANY, Dept. KB-311
500 Fifth Avenue, New York 18, N. Y.
Please send me trial package of 100 NIBROC KOWTOWLS. Enclosed is 25¢.

Name _____
Address _____
Town _____ *State* _____

I buy my dairy supplies from

Name _____
Address _____
Town _____ *State* _____

championship for females on Boncroft Clover's Elsie, with Willow Princess getting the reserve for Kingfield Farms that also had the junior and reserve champion females, Kingfield Hardwick's Dillys and Kingfield Hardwick's Melody. Other prize winners were Richard McCleary, Edgeley, and J. S. D. Tory, King.

Congratulations to W. C. Harris, Kingcreek Farm, King, Ontario, on the production of his two-year-old Guernsey heifer, Doneddy Northern Polly, whose record of 12470 lbs. of milk and 615 lbs. of fat, on twice-a-day milking for 305 days, places her at the top of the Honor Roll for her class. In the same lactation she made 13794 lbs. of milk and 683 lbs. of fat in 365 days, putting her in third place in this division of the Honor Roll. She is out of a great dam, Doneddy Captain's Polly, that has a four-year-old Honor record of 732 lbs. of fat on twice-a-day milking. She also has a half-sister, Doneddy Captain's Rose 2nd, that is on the Honor Roll as a three-year-old, with a record of 687 lbs. of fat, milked twice-a-day. Polly's sire is Caumsett Northerner that has 17 R. O. P. daughters.

Your Best Buy!

Safer **for animals and operator!** ***Easier*** **to use!** ***Faster*** **to operate! Completely restrains any size animal. Built strong enough to hold the toughest range steer; yet light enough to toss on a pick-up and move from job to job. NO LEVERS to get injured on!**

One Man easily catches, holds and treats animals without help; or with help, can handle more head per hour with less man power. The result of 15 years experience building and operating chutes, the Farnam Chute gives you all the features you want, construction that animals can't damage, and at a price you can't beat.

Get The Facts Before You Buy! Just Mail This Coupon!

FARNAM EQUIPMENT CO. Dept. 109
OMAHA, NEBR. or PHOENIX, ARIZ.
Send Illustrated Literature on "One-Man" Stock Chute and 10-Day Trial Offer
Name _____
Address _____
City _____ State _____

Mutual DAIRYADE

AMERICA'S NO. 1 FARM ANIMAL FOOD

START YOUR CALVES RIGHT FROM THE START WITH Mutual DAIRYADE CONTAINS Stabilized VITAMIN A

It's important when feeding baby calves to know that the product you are using is the finest that scientific research can provide. No wonder so many dairymen from coast to coast feed Mutual Dairyade for high quality and low cost. Why don't you start feeding Dairyade now—it's guaranteed to satisfy or money back.

Your Milk Plant has Dairyade

IN 25 LB. METAL PAILS AND 100 LB. FIBER DRUMS

Mutual DAIRYADE Guaranteed TO SATISFY OR YOUR MONEY BACK

Mutual Products Co., Minneapolis 1, Minnesota

$4.75 TATTOO MARKER

EXTRA LETTERS OR FIGURES - 25¢ EA.

Complete with set of figures 1 to 10, bottle of ink and full instructions. postpaid

CATTLE BLANKETS

Made from quality materials, expertly tailored, all sizes. Prompt service. Write for circular and prices.

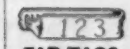

EAR TAGS

Several kinds to select from. Write for prices.

NECK CHAINS

1. Case hardened chain.
2. Solid bronze number plates.
3. Key ring fasteners
4. Priced reasonable.

FREE CATALOG

Illustrating neck chains, ear tags marking devices, syringes, veterinary instruments, brushes, combs, clippers horn and hoof tools, remedies and hundreds of items for the stock raiser. —Write for it.

BREEDERS SUPPLY CO. COUNCIL BLUFFS IOWA

Gylden Farm Dispersal

THE John E. Johnson Guernsey herd, Brandon, Wis., was sold by Phillips Sales & Pedigree Service, on September 27. Bloodlines in this herd were built on Luxerin Weatherman, Langwater Lively Laddie, Langwater Performer, and Foremost Bridget's Champion.

The 53 head, including bulls and calves, sold for a total of $13,900, an average of $262.26.

The top female, Gylden Memoir's Dorothy, sold to Floyd Purdy, Tomah, for $600. The top bull was Foremost Bridget's Champion, bought by Bernard Beier, Markesan, for $395.

Following is the sales list:

Charles Balson, Fond du Lac, Wis.	
Gylden Memoir's Dolly	$325
Gylden Sandy's Dora	370
Gylden Weatherman's Spot	330
Johnson's Lane's May Queen	300
Bernard Beier, Markesan, Wis.	
Foremost Bridget's Champion (Bull)	395
Albert De Boer, Brandon, Wis.	
Gylden Weatherman's Genevieve	235
Sacramento Diaz, Tampa, Fla.	
Gylden Champion's Augustine	175
Gylden Champion's Knight (Bull)	145
Gylden Laddie's Grace	345
Gylden Performer's Coral	365
Gylden Performer's Sally	280
Charles E. Fiedler, Tomah, Wis.	
Gylden Weatherman's Joan	335
Paul Fryday, Brandon, Wis.	
Gylden Champion's Anna	185
Gylden Champion's King (Bull)	25

HERDSMAN

For a young man who is interested in security and a solid future, and who is willing to work hard for it, we have a wonderful opportunity. Prefer a man with wide Guernsey experience, a good educational background, small family and who really wants to succeed. White collar workers need not apply as the man we are looking for must produce. Farm located in the Southeast. Please write fully giving experience and references.

BOX XYZ, Guernsey Breeders' Journal
Peterborough, New Hampshire

MASTICS® are the original udder bougie—penicillin plus streptomycin in a slim, smooth, quickly-soluble stick, with tapered ends for easy insertion.

MASTICS® mean MONEY TO YOU and here's why . . .

SO ECONOMICAL lowest cost per dose, most complete treatment, shortest recovery time.

SO POTENT penicillin backed up by streptomycin gives double-action effectiveness.

SO THOROUGH ready solubility of MASTICS in milk carries medication quickly throughout the entire infected quarter.

SO FAST cows are back in the milking line several days sooner—no greasy contamination of milk.

SO SIMPLE individually foil wrapped for individual insertion—no special equipment required.

MASTICS SAVE TIME—MILK—MONEY

Keep a supply of MASTICS on hand for immediate use at the first sign of trouble. And keep in close touch with your veterinarian—no one else is so well qualified to help and advise you.

Get MASTICS from your veterinarian today. If he can't supply you, please send us his name.

MASTICS are available in three dosage forms:
MASTICS P & S with penicillin and streptomycin
Regular MASTICS with penicillin
High Potency MASTICS with penicillin

®Trade-Mark Reg. U.S. Pat. Off.

THE MASTICS METHOD FOR MASTITIS CONTROL

The Martin Laboratories
West Chester, Penna.

For MASTITIS

One-Tube Treatment Now Gives Twice As Much

AUREOMYCIN

at No Increase in Cost

AUREOMYCIN Crystalline OINTMENT *Lederle* for Udder Infusion is prepared with highly refined AUREOMYCIN of great purity. Each ready-to-use tube contains twice as much AUREOMYCIN as formerly.

AUREOMYCIN Crystalline OINTMENT is

- EFFECTIVE AGAINST MORE BACTERIA COMMONLY FOUND IN MASTITIS THAN PENICILLIN
- ACTIVE FOR MORE THAN 48 HOURS
- EASY TO INFUSE—PACKAGED READY FOR USE WITH SMALL ROLLED-IN INFUSION TIP

When you use AUREOMYCIN Crystalline OINTMENT

- NO SYRINGE OR MILK TUBE IS REQUIRED
- THE OINTMENT FLOWS FREELY AND SPREADS THE DRUG RAPIDLY THROUGHOUT THE UDDER
- REGULAR MILKING HOURS MAY BE RETAINED
- INFECTED QUARTERS ARE QUICKLY RETURNED TO PRODUCTION OF SALABLE MILK

In cases of acute septic mastitis, in addition to udder infusion, the injectable form of SULMET* Sulfamethazine *Lederle* should be used, by or on the advice of a veterinarian. Subsequent treatment may be conducted with SULMET OBLETS*.

VETERINARY AUREOMYCIN OINTMENT may also be used for the prevention of superficial udder infections. When injuries to the udder or teat occur, it is advisable to apply this ointment locally to the wound, and at the same time infuse the quarter adjacent to the wound with one full tube of AUREOMYCIN OINTMENT as a preventive measure.

For maximum efficiency in the use of AUREOMYCIN OINTMENT for Udder Infusion and best management practices and disease-control procedures for avoidance of reinfection consult your veterinarian.

Write for folder on AUREOMYCIN OINTMENT.

*Reg. U. S. Pat. Off.

Send this coupon for your free copy of the new *Lederle* folder on AUREOMYCIN OINTMENT.

Name_____

Town_____ County_____ State_____

My Dealer's Name is_____ Town_____

Animal Industry Section

LEDERLE LABORATORIES DIVISION

30 Rockefeller Plaza New York 20, N. Y.

KEEP Udders Fit for TOP PRODUCTION

with the

TAMM UDDER SUPPORT

Prevention and care of udder troubles become increasingly important in the face of ever rising replacement costs. A healthy udder also provides top production! Tamm Udder Supports provide a positive method to eliminate self-sucking, wire cuts, stepping on teats and other causes of injury.

It also aids in the care of udder congestion, caking, breakdowns, bruises, etc. Application of hot epson salts, boric acid, penicillin solution and other drugs is greatly facilitated by the Tamm Udder Support. Since the support is waterproof, the treatment can be kept at the proper temperature for a long enough period to materially reduce swelling and induce rapid healing. After treatment the support can be left in place to hold the body heat and more effectively combat mastitis.

CONSTRUCTED of heavy waterproof canvas and 3" webbing. A snug and comfortable fit is assured by springs and adjustments at four points. AVAILABLE IN THREE SIZES: Small for cows 1000 lbs. or less; Medium for 1100 lbs. to 1600 lbs.; Large for over 1600 lbs.

Order today. $15.00. Write for free literature.

BULL SUSPENSORIES: Small and Large sizes. $5.00 Prepaid.

The FRANKSVILLE SPECIALTY COMPANY
Dept. BG 11, Franksville, Wis.

STOP
Breeding Failures at BIG SAVINGS

DAIRYMEN! Don't let "shy breeders" steal your milk checks. Suppl-E-ment, dry Vitamin E concentrate helps prevent "quiet" heat periods and costly return services. Each pound packs as much Vitamin E as 1 gallon wheat germ oil—but costs only 1/10 as much! See for yourself—4 lb. pkg. (enough for 5 cows one month) for only $6.40 postpaid. Money-back guarantee. Don't delay. Order today. Folder free.

MATHEWS SUPPLEMENTS
Dept. D, 1619 35th Street N. W.
Washington 7, D. C.

Advertise in The Journal!

Improved, New Type Farnham
KNURLED Corrugated Steel ROLLS
KRIMP ROLLER
ROLLS-CRIMPS-CRACKS
Without Dusting!

Makes dust-free feed of any grain. More palatable! More digestible! More economical! Increases feed value up to 50%. Capacities for the smallest to the largest feeder. 18-Mo. "Roll Service Guarantee".

Write for Illustrated Literature

FARNHAM EQUIPMENT COMPANY
Dept. 607 Phoenix, Ariz. or Omaha, Nebr.

Gylden Sandy's Lillian	350
Alvin Handschke, New London, Wis.	
Gylden Performer's Beautena	230
Gylden Performer's Mary	210
Gylden Performer's Phyllis	230
Orville Handschke, New London, Wis.	
Gylden Champion's Louise	195
Gylden Performer's Dee	205
Gylden Performer's Hattie	230
Gylden Performer's Karen	230
Edmund Kerl, Black Earth, Wis.	
Gylden Performer's Peter (Bull)	135
Oswin Kerl, Cross Plains, Wis.	
Gylden Weatherman's Meta	335
Elmer Kimball, Seymour, Wis.	
Gylden Champion's Laura	50
Gylden Memoir's Laura	350
Glyden Memoir's Princess	325
Arnold Kitzerow, Green Leaf, Wis.	
Gylden Performer's Jack (Bull)	200
Roy E. Mackie, Pickett, Wis.	
Gylden Champion's Maude	140
Earl Madeson, Oshkosh, Wis.	
Gylden Champion's Prince (Bull)	35
Oscar A. Miller, Black Creek, Wis.	
Gylden Meadow Lad's Mabel	325
Gylden Weatherman's Mildred	370
Louis Nehls, Juneau, Wis.	
Gylden Champion's Soubrette	135
Gylden Performer's Gladys	175
Clair Nourse, Milwaukee, Wis.	
Gylden Dolly's Bun	440
Gylden Laddie's Harriet	370
Floyd Purdy, Tomah, Wis.	
Gylden Memoir's Dorothy	600
Gylden Performer's Jane	225
Gylden Performer's Min	285
Floyd & Dale Purdy, Tomah, Wis.	
Gylden Champion's Susan	125
Gylden Performer's Janet	150
Gylden Performer's Mae	180
Gylden Performer's Mistress	200
Herbert E. Roebke, Wrightstown, Wis.	
Gylden Weatherman's Linda	315
Clarence Thurk, Brownsville, Wis.	
Gylden Performer's Jim (Bull)	145
John Vanderbrush, Brandon, Wis.	
Lad's Dimple of Lime Rock	200

when you can feed

KAFF-A

The safe replacement for milk!

CONSOLIDATED PRODUCTS CO.
Danville, Illinois

Where to Buy Guernseys

NEW JERSEY

About 25 years ago, George White of Gayhead Guernsey Farm, Cossackie, N. Y., had a young fellow named Russell Sutton working for him. Conscientious, up-and-at-em, and ambitious, Russell saved his money and bought a farm two miles from Gayhead and named it FLINT HILL FARM. George sold him a few old cows and loaned him Gayhead's Lord Henry. When Lord Henry's daughters came into milk, they were so good (2 made over 900 lbs. fat) that George used the bull at Gayhead and then sold him for $5,000 to Seco. Last winter I bought seven heifers from Russell Sutton, sired by Gayhead's L. H. Actor (son of LORD HENRY). Four of these heifers (all heavy in calf) are consigned to Harry Pate's Sale on December 8, 1950 and if I know anything about Guernseys, some of these heifers will make great cows.

Samuel H. Tendler, Warriston Farm,
Fort Washington, Pa.

PENNSYLVANIA

Two bull calves by a son of Fairlawn Peerless Designer, that has four Class Leading daughters. First calf out of a daughter of a Class Leading cow, 13309 lbs. milk—751 lbs. fat—Jr4—610 milkings. Second calf's dam, 8533 lbs. milk—456 lbs. fat—Jr2—610 milkings.

Carmen H. Phillips, Tohickon Creek Farm,
Ottsville, Pa.

HEFLEN BROTHERS GUERNSEY DISPERSAL
WEDNESDAY, NOVEMBER 29, 1950
Near Edinburg, Indiana on State Road 31.

30 miles South of Indianapolis—79 miles North of Louisville, Ky.
49 HEAD—All registered except two. Two young herd bulls, Normandy breeding. CALFHOOD VACCINATED. T. B. and Bang's tested.
HERD SIRES—**Normandy Peter,** a son of Normandy Levity Blend (Normandy Levity Prince—Coronation Alma, 14483—653—Sr4. Classified Excellent '47, '48) and Normandy Paula, 13665—695—Jr3—365C. **Normandy Count**—(The service sire for most of the animals in the sale) by Pine Manor Count of Lakewood, herd sire at Normandy and a full brother to Pine Manor Courtesy that classified VG '47 and E '48, and sold in the Sterlingold Sale for $28,000. The dam of Normandy Count is Normandy Levity Gem, with 13027—737—Sr4C.

Sale managed by Write for catalog.
RUSSELL GEORGE SALES SERVICE—LEBANON, IND.

DAISY Cattle Markers

IMMEDIATE DELIVERY, POSTPAID
No. 21—Adjustable neck chain. Numbered both sides. $11.50 per doz.
No. 17—Horn Chain. $8.00 per doz.
Sample mailed for $1.00—Write for folder.
GOLDEN ARROW FARMS
Dept. 9 Huntington, Indiana

BREEDING TROUBLES

WE GUARANTEE TO TEACH any average breeder or herdsman how to correct the following or his money back:

Barren Cows Breed, Keep Cows Breeding, Abortion Plan, Abortion Blood Test, Artificial Insemination, Trichomoniasis, Semen without service, Remove Afterbirth without pulling, Deliver Calves, Diagnose Pregnancy, Sterile Sires, Disease Prevention, Calfhood (Bang's) Vaccination, Udder Course and a working knowledge of the generative organs. The breeder's language is used. We use cows dead and alive. Let us send you a list of students in your section. Phone or visit them. Free return privilege. Same management thirty years. Ten thousand satisfied students. For Breeders and Herdsmen only. If the student is not successful, an instructor will be sent to the farm, then if he is not satisfied, the carfare and tuition will be refunded.

SCHOOL HELD FIVE DAYS TUESDAY MORNING TILL SATURDAY NIGHT

SCHOOL YEAR 1950-1951

Atlanta, Ga. ..... Nov. 14-19
Atlantan Hotel

Memphis, Tenn. ..... Nov. 21-26
Gayoso Hotel

Ft. Worth, Tex. ..... Nov. 28-Dec. 3
Hotel Texas

Kansas City, Mo. ..... Dec. 12-17
Pickwick Hotel

Richmond, Va. ..... Jan. 2-7
King Carter Hotel

Newark, N. J. ..... Jan. 9-14
Hotel Essex House

Cleveland, Ohio ..... Jan. 16-21
Allerton Hotel

Chicago, Ill. ..... Jan. 30-Feb. 4
Sherman Hotel

Minneapolis, Minn. ..... Feb. 6-11
Dyckman Hotel

Denver, Colo. ..... Feb. 13-18
Albany Hotel

Portland, Ore. ..... Feb. 27-March 4
Washington Hotel

Sacramento, Calif. ..... March 6-11
Senator Hotel

Los Angeles, Calif. ..... March 13-18
Alexandria Hotel

Cincinnati, Ohio ..... March 27-April 1
Hotel Gibson

$80.00 pays round-trip carfare and tuition, if the carfare is not over $25.00. The owner of a herd of cows or a herdsman now employed can pay $10.00 cash and $10.00 a month by adding $2.50 extra. Send for a catalog which tells the whole story.

GRAHAM SCIENTIFIC BREEDING SCHOOL

216 East 10th St.

Kansas City 6, Mo.

Seath and Shultz
SALES SERVICE

42 MAIN STREET, PETERBOROUGH, N. H. **Phone 124**

Specializing
in

- **Consignment and Dispersal Sales**
- **Private Treaty Sales**
- **Consultation Service on Management and Breeding Problems**

MIKE SEATH
Far Hills, N. J.
Phone: Millington 7-0623-M

EARL SHULTZ
Peterborough, N. H.
Phone: 113

Auctioneer
E. M. GRANGER, JR.

STOP Nutritional CALF SCOURS

RAISE HEALTHIER MORE PROFITABLE CALVES

DR. LEGEAR'S CALF VITAMINS

SOLD EVERYWHERE
DR. LEGEAR MEDICINE CO., ST. LOUIS, MO.

Clarence Vandezande, Waupun, Wis.
Gylden Performer's Della 240
Gylden Performer's Sandra 305

Homer & Chester Williams, Waukesha, Wis.
Gylden Laddie's Lorna 400
Gylden Laddie's Minerva 430
Gylden Laddie's Priscilla 475
Gylden Performer's Luella 240
Gylden Weatherman's Mercedes 310

Carlton County, Minn., Sale

AFTER a lapse of just 20 years, the Carlton County, Minn., G. B. A. has resumed holding its annual sale. The 1950 sale was held at Barnum on September 29. Thirty-three head sold for a total of $10,920, an average of $330.91. The cows in milk averaged $398. The sale was sponsored by the Carlton County G. B. A., with Harold

In 1914...

The Panama Canal was opened, linking two oceans and drawing the West and the Orient closer together.

In 1914 Dairymen had been feeding their calves

NATIONAL NO-MILK CALF FOOD FOR 29 YEARS

Start feeding your calves National No-Milk Calf Food, the tried and proven calf food. Write for free calf booklet.

NATIONAL FOOD COMPANY
FOND DU LAC WISCONSIN

Authentic **GOLDEN GUERNSEY** *Replica*

● Carved from Hard Maple ● Hand Painted Markings ●

A treasure for all Guernsey lovers! Authentic to every minute detail. Hand finished. Model approved by University of Minnesota animal judges. An ideal desk piece or paper holder. Excellent for awards, gifts or advertising. 5½ inches high. Gift packaged. Available with name plate at slight additional charge. ORDER YOURS NOW!

each **$8.50** postpaid

Write For Quantity Prices

LOFBERG SALES, CO.
3100 Idaho Ave.
ST. LOUIS PARK, MINNESOTA

"KANT-KOM-OFF"
COW COVERS
PATENTED

Write for Illustrated Price List
R. LAACKE CO.
1033 W. Walnut Street
Milwaukee 5, Wisconsin

Olson, county secretary, as manager. The sale committee consisted of Barney Arveson, C. H. Welch, H. C. Hanson, John Waisanen and Neil Crary. Olaf Kjome, manager of Boulder Bridge Farm, read pedigrees and Bud Seitz was auctioneer.

Both the top bull and the top female were consigned by H. C. Hanson. The bull, Clover Glen Prediction, went to the Northwest Breeders Artificial Breeding Coop. at Roseau, Minn., for $800. Hanks Brothers of Winnebago, took the top female, Clover Glen Milly, at $720.

Following is the sales list:

Mary Arnett, Aitken, Minn.	
Heifer Calf	$ 80
Barney Arveson, Barnum, Minn.	
Knollhurst LaNoce Immy	380
Mrs. Steve Cartie, Aitken, Minn.	
Princess Linda May	170
Sun-Lit Hills Favor's Beda	160
Cloquet Pine Knot, Cloquet, Minn.	
Clover Glen Lady Faith	245
Clarence Connor, Barnum, Minn.	
General's Pete of Maple Grove	190
Floodwood Coop. Creamery Association, Floodwood, Minn.	
Green Valley Dicta Maxim	200
Spruce Shadows Historian	260
Don F. Forner, Chaska, Minn.	
Sanfadair Royal Clarissa	390
Gluek Farm Rhea	410
Spruce Shadows Phyllis	515
Hanks Brothers, Winnebago, Minn.	
Clover Glen Milly	720
R. E. Jones, Moose Lake, Minn.	
Windy Hill's Jedetta	330
Spruce Grove Iris	270
Bonnie's Favor	335
Gluek Farm Hulda	315

Mastitis IS BEING CURED
We supply all latest effective treatments including PENICILLIN, AUREOMYCIN, STREPTOMYCIN and "SULFA" drugs to meet all types of the disease. Everything you need in the veterinary line at reasonable prices. WRITE for particulars.
ANCHOR SERUM CO. of IND.
INDIANAPOLIS 6, INDIANA

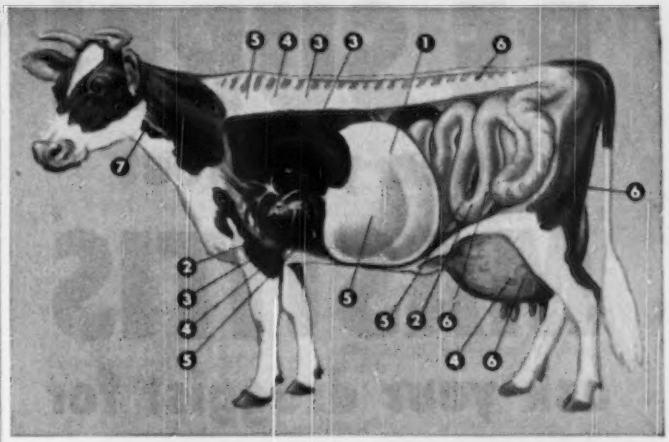

Is HIDDEN HUNGER cutting your livestock profits?

Prevent it this easy, economical way with Morton's Trace Mineralized Salt

OFTEN livestock are hungry, with the kind of hunger no amount of feed will satisfy. They hunger for salt and trace minerals — iron, copper, cobalt, manganese, and iodine.

These trace minerals are needed for efficient digestion and assimilation. They are needed for the enzyme, vitamin, and hormone functions of the body, the basic life activities, that convert feed nutrients into blood, bone, muscle, tissue, and milk.

It costs only a few cents more per animal per year to feed Morton's Trace Mineralized Salt. Your livestock will reward you in faster gains, lower feeding costs, bigger profits. Ask for Morton's Trace Mineralized Salt by name.

1. **CHLORINE** (from salt) is the active ingredient of hydrochloric acid needed to put proteins into digestible form.
2. **SODIUM** (from salt) helps in the digestion of fats and carbohydrates. Controls internal body pressures. Tones up the heart muscle.
3. **IRON.** Needed to make the red blood cells in the bone marrow that carry oxygen to the body cells. Also needed to promote a healthy active liver.
4. **COPPER.** Works with iron in the formation of hemoglobin or red blood cells in the bone marrow. Lack of copper can cause breeding failures.
5. **COBALT.** Stimulates the bone marrow where blood is made. Stimulates feed assimilation in the intestines.
6. **MANGANESE.** Needed for reproduction, big milk flow, and sound bone growth. Also needed for healthy condition in the intestines.
7. **IODINE.** Required for thyroxine in the thyroid gland which controls the entire activity of the animal body.

Trace Minerals help dairy cows give more milk. Breeding is easier and more certain. Calves are stronger. Help beef animals make faster gains. There is better use of feed nutrients. Gains are more economical.

Trace Minerals help hogs to farrow bigger litters . . . cut losses of suckling pigs. Growing pigs make faster gains. Help sheep give more wool. Fleece are heavier, more profitable. Ewes have less difficulty lambing.

Make This Simple Test

Next to your regular salt supply, put a few pounds of Morton's Trace Mineralized Salt. You'll be surprised how your animals will go for the trace mineralized salt, showing their need for the small amounts of iron, copper, cobalt, manganese, and iodine it contains. Send for free booklet and folders. MORTON SALT CO., Box 781, Chicago 90, Ill.

MORTON'S
Free Choice
TRACE MINERALIZED SALT
For Healthier, Thriftier Livestock

BE SURE!

when you treat

MASTITIS*

ask your druggist for

THIS TUBE

- Go to your druggist and ask for this "instant-use" tube by *name*—"Squibb Penicillin Ointment"—if there's mastitis* in your herd!
- *This* is the penicillin ointment that has *successfully treated millions of cases of mastitis.*
- *This* is the penicillin ointment that is successful in 9* out of 10 cases of mastitis. It's a known, accepted, *proved* product.
- *This* is the penicillin ointment that *disperses thoroughly* to all parts of an infected quarter—fights mastitis organisms for from 48 to 72 hours.
- *This* is the penicillin ointment that gets your mastitis infected cows back quickly to production of salable milk.
- This ointment is stable, non-toxic, non-irritating. It's a clear ointment and won't discolor milk.
- *Remember* to ask your druggist for Squibb Penicillin Ointment. Write for mastitis folder. E. R. Squibb & Sons, Veterinary and Animal Feeding Products Division, Dept. GB-11 745 Fifth Avenue, New York, N. Y.

For accurate diagnosis, consult your veterinarian.

*Due to *Streptococcus agalactiae*, the cause of the largest percentage of all mastitis cases.

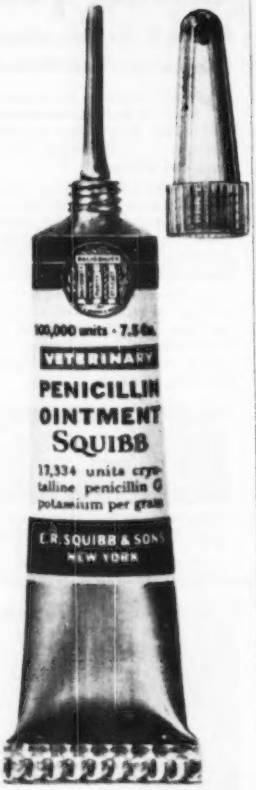

SQUIBB—A NAME YOU CAN TRUST

For
Indiana Guernseys
write
THE RUSSELL
GEORGE
SALES SERVICE
Lebanon, Indiana

Stevens Photography
Specialists in animal photography
R. F. D. No. 2, Manchester, N. H.
Tel. Bedford, N. H. 12-11

E. M. Granger, Jr.
Auctioneer
Thompsonville, Conn.

Gluck Farm Lad's Roberta	340
Bright Star Rocket's Duchess	410
Mitzi of Amity	300
Chester Jusyah, Kettle River, Minn.	
Maxim's Diane's F. Bertha	210
Andrew Lake, Aitken, Minn.	
Jessey Ann of Cartie Farm	290
Harvey Matson, Erskine, Minn.	
Daisy Jean of Pleasant View	300
Walter Mohronweiner, Mora, Minn.	
Sheeks' Squire's Image	240
Northwest Breeders' Artificial Breeding Coop, Roseau, Minn.	
Clover Glen Prediction (Bull)	800
Harold S. Olson, Barnum, Minn.	
King's Ruby Jewel	310
Mack of West Grove Farm	150
Jerome Rypka, Owatonna, Minn.	
Clover Glen Glenda Ann	480
Spruce Shadow's Blossom	500
Kermit Theise, Brainerd, Minn.	
Nancy Ann of Cartie Farm	200
Floyd Turcattle, Wrenshall, Minn.	
Raider's Cora of Paynesville	400
Knollhurst Marionett	350
Ace High Babs	320
DeGrand's Hope	350

FARMS FOR SALE
in the "PROMISED LAND"

Permanent year round pastures are being rapidly developed in South Carolina and land suitable for permanent pastures is still cheap in proportion to production. You can let the cattle gather their own feed and save the cost of labor for harvesting and feeding. Wholesale milk prices 50¢ per gallon, retail price 22¢ per quart. Mild climate, rainfall averages 45 inches. If you are interested in good farm lands suitable for year round permanent pastures, see or contact:

Bradham Realty Co., Realtors.
"We specialize in farm lands, small and large tracts."
Phone 48.
P. O. Box 430. Sumter, South Carolina.

CHARLESCOTE FARM presents its Herd Sires

Langwater Peterson

7 nearest dams average 15751—792. He has recently returned to Charlescote after being on lease to Flying Horse Farm for a year and at Forges Farm for a year. He has had three daughters finish test—
Charlescote Charm
16055—652—Jr2—365
(pending)
Charlescote Coy
13778—642—Sr2—365C
Charlescote Clematis
11824—609—Jr2—365C

Langwater Peter
39 A. R. daughters, 24 P. R. sons.
1 over 1000, 3 over 900, 5 over 800, 9 over 700, 6 Class Leaders.

Langwater Merrymaker
34 A. R. daughters, 28 P. R. sons.

Langwater Honoria
13264—698—G
17270—937—AA
Former Class Leader
5 A. R. daughters, 4 P. R. sons.

Langwater Corona
14070—652—D
15066—749—A
Classified Excellent '48
2 A. R. daughters, 1 P. R. son.

Langwater Countryman
46 A. R. daughters, 38 P. R. sons.

Moonlight's Coronet of Jean Du Luth
3 A. R. daughters, 1 P. R. son.
13997—706—A

Langwater Valencian
46 A. R. daughters, 33 P. R. sons.

Langwater Grandee
24 A. R. daughters, 27 P. R. sons.

Langwater Valencia
13623—763—E
17508—952—A
1 A. R. daughter, 3 P. R. sons.

Charlescote Langwater Nick

Owned jointly with Langwater Farm where he will go into service next summer. His first calves will arrive this winter at Charlescote. His 7 nearest dams average 17000—866.

Charlescote Playgirl
16260—850—Jr2—365
(VG '47)
Class Leader 4th place
3 next dams on lower side of pedigree average 17735—915, 2 Class Leaders.
Dam of Charlescote Coy
13778—642—Sr2—365C

Langwater Peter
39 A. R. daughters, 24 P. R. sons.

Woodholm's Harmony
16010—732—FF
18247—884—A
20640—958—7yrs—365
1 A. R. daughter, 3 sons in service.

Langwater King of the Meads
108 A. R. daughters, 78 P. R. sons.

Myhaven King
116 A. R. daughters, 75 P. R. sons.

Green Meads Thelma
12902—704—G
13518—740—D
2 A. R. daughters, 8 breeding sons.

McDonald Farms Blueblood King

Owned jointly with McDonald Farms where he has 10 daughters freshening this Fall and Winter. He has recently returned there after being at Charlescote 2 years. He has four full sisters all classified Excellent and who have made over 650 lbs. fat.

McDonald Farms Blueblood
12139—675—EE
14068—755—AA
(VG '48)
5 A. R. daughters, 4 breeding sons.
Dam of the only 4 EXCELLENT full sisters of the breed.

Foremost Prediction
103 A. R. daughters, 76 P. R. sons.

Foremost Ioka
10160—499—GG
1 A. R. daughter

At present we have to offer two bull calves out of high producing cows, both by Blueblood King.

FEDERAL ACCREDITED HERD NO. 474040 — BANG'S FREE 12

CHARLESCOTE FARM - Sherborn, Mass.

RICHARD SALTONSTALL, Owner
140 Federal St., Boston 10, Mass.

MAYNARD C. GRINDLE, Manager
CHAUNCEY F. WEST, Herdsman

"YOUR BEST BET – IS A CORONET"

For Popularity – Type – Production – They Stand at the Top

Our Sire – PINE MANOR CAREER – A Proved Sire

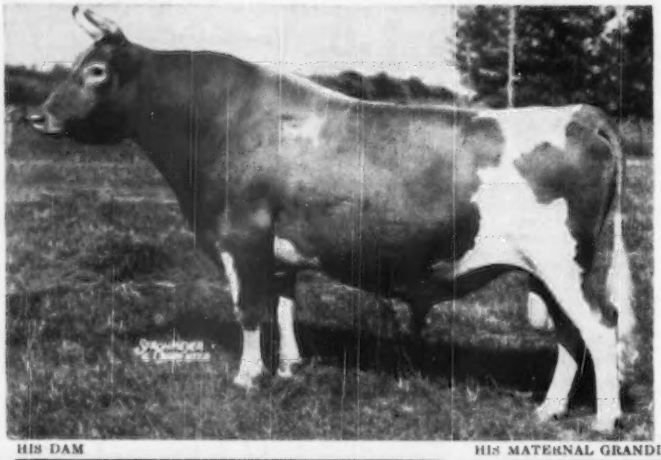

Comes From the Same Female Line As Crown Jewel. **She And 4 Descendants Sell to Fairlawn For $114,000 — AN AVERAGE OF $28,500 PER HEAD**

PINE MANOR CAREER.
◄——— A. R.

2 P. R. sons, 13 A. R. daughters
U.S.D.A. Proved Sire

On 7 Dam-Daughter Pairs CAREER has increased production 1138 lbs. milk and 60 lbs. fat.

HIS DAM

CORONATION CORONET, A. R.
12160—605—BB, 14755—726—A
3 A. R. sons, 2 A. R. daughters
(see opposite page)

HIS MATERNAL GRANDDAM

GOLDEN CORONET OF JEAN DU LUTH
12253—729—FF, 15485—968—AA
Both former Class Leading Records.
9 A. R. daughters, 3 A. R. sons.

HIS ¾ SISTER

PINE MANOR COURTESY
11148—653—Sr4C, 13268—761—5yrsC
Very Good '47-Excellent '48
Sold for $20,000.
Resold for $28,000—second high cow of the breed.
Her son—Gardenville Rose King—sold for $50,000—**Top Animal of the Breed.**
A daughter—Sterlingold Lady Cora sold for $21,000—top open heifer of the breed.

HIS MATERNAL SISTER

PINE MANOR CROWN JEWEL
11416—669—G, 14550—833—DD
Sold for $14,000 at 10 years of age.
Crown Jewel and 4 descendants in the Sterlingold Dispersal sold for $134,000—an average of $24,800.
CAREER is a son of Coronation Coronet ($5,000), a grandson of Golden Coronet of Jean Du Luth ($10,000), a great grandson of Jean Du Luth Coronet ($8,000).
There are 20 Career daughters at Glacial Meads. You should see them.

MANY TOP HERDS ARE FOLLOWING THE CORONET LINE—see opposite page

GLACIAL MEADS FARM

Mukwonago, Wis.

FRANK J. MACKEY

Highway — N. N.

"YOUR BEST BET - IS A CORONET"

PEDIGREE OF PINE MANOR CAREER, A. R.

A PROVED A. R. SIRE—SEE OPPOSITE PAGE

3 nearest tested dams average 13172—783

6 nearest tested dams average 14871—777

CORONATION COUNT
2nd Get of Sire, Ill., 1940.
31 A. R. daughters, 20 P. R. sons. 3 over 700, 11 over 600, 18 over 500 lbs.
Pine Manor Columbine ($3,150)
9979—605—GG, 12672—755—EE
GP '47
Pine Manor Creole, 12620—606—Jr3, 14227—707—Sr4; Sold for $1,800.
Coronation Fragrance, 10467—618—G, 12396—690—DD
Pine Manor Carnation, 11550—668—FF, Sold for $2,350 Sierra Manor Dispersal, 1946.
Pine Manor Camille, 11646—553—GG, 14040—662—C
Coronation Violet, 11258—573—F, 13504—644—AA
Pine Manor Courtesy (E '48) 8410—465—4G 11148—653—Sr4C, 13268—761—5yrs—365C—1060. 2nd highest Guernsey Cow ever sold at public auction. Sold for $20,000, Gardenville Dispersal, 1947, resold $28,000, Sterling Dispersal, 1950. She dam of Gardenville Rose King, sold for $10,000 at 10 mos., resold, $50,000, Sterling Dispersal, 1950. Highest priced animal of the breed.
Sterlingold Courteous King. Sold for $9,000 at 4 mos.
Coronation Althea, 12175—550—GG, 12723—615—EE, 13546—641—A. Gr. Ch., Ill., Ind., Iowa, 1940.
Pine Manor Cleopatra, 11104—613—FF, 12312—646—Sr4—365—1095
Coronation Marie, 10501—564—FF, 11499—607—A
Pine Manor Carmen, 9034—553—G, VG '47 ($2,225)
Pine Manor Chiquita, 11823—553—G ($1,900)
Pine Manor Coupon, 11484—642—Jr4—365—1095. $2,000, 1945, P. N. W. Count is full Brother to Green Meadow Queenie, 12839—728—G, dam of 4 A. R. daughters, 2 P. R. sons.

CORONATION CORONET
14755—726—A, 12160—605—BB. Sold for $5,000; 1st 4 Yrs., Member 2nd Dairy Herd and 3rd Produce of Dam, Ind., 1937. 2 A. R. daughters, 3 A. R. sons.
Pine Manor Career, A. R. Herd Sire at Glacial Meads Farm, Mukwonago, Wis.
Fra-Mar Coronation Noble, A. R. Herd Sire at Bonnibell Farm.
Pine Manor Crown Majesty, A. R. Sold for $2,000 Sierra Manor Dispersal, 1946. Jr. Ch. Wis., 1940; Gr. Ch. Ind., Sr. Ch., Mo., 1st Ill. and Iowa, 2nd D. C. C. and Nat'l. 1941, Gr. Ch., at 9 Yrs. Cal., 1947.
Riegeldale Coronation Queen
8452—489—EE
Pine Manor Crown Jewel (VG '47 '48)
14550—833—DD, 11416—669—G. Ind. State Ch. Sold for $8,000, Sierra Manor Dispersal, 1946, resold for $14,000 at 10 yrs. Gardenville Dispersal, 1947, to Sterling Farms Her 7 calves sold for $57,800.
Pine Manor Rose King, A. R. Sold for $7,500. Former herd sire at Glacial Meads. Sterlingold Memento sold $15,000 Sterling Dispersal, 1950, to Fairlawn.
Pine Manor Courtesy, 11148—653—Sr4C. E '48. Sold for $20,000, Gardenville, 1947. Resold for $28,000 Sterling Dispersal to Fairlawn.

GREEN MEADOW CORONATION PRINCE
1st Get, E. S. E. and Ohio, 1933.
35 A. R. daughters, 25 A. R. sons. 3 over 800, 9 over 700, 20 over 600, 33 over 500 lbs.
Coronation Levity, VG '48, 10115—577—GG, 15252—867—A. Sold in The Guernsey Sale, 1944, $15,000. 3 sons sold for a total of $36,000.
Coronation Melba, 13001—804—GG, former Class Leader.
Green Meadow Joan, 18894—854—A.
Coronation L. Queen
11823—623—G, 14522—773—A
Green Meadow May Star, 14960—760—F. Gr. Ch. E. S. E., N. Y. 1932.
Coronation Alida, 11920—763—C.
Green Meadow Queenie, 13839—728—G VG '48
Green Meadow Heroine, 12839—712—C
Windflower of Hidden Farm
13748—703—AHI
Green Meadow Carol, 11791—682—C
Coronation Duchess
11628—552—F, 13149—679—D
Coronation Wilda, 12637—673—D—1095
Green Meadow Florinda, 11402—650—C
Green Meadow Luxury, 13722—649—F

AIYUKPA QUEEN
10071—567—FF, 11871—655—A.
Sold $2,400. An extensive prize winner from 1928 thru 1934 including Gr. Ch. N. Y., 1934, 1st 2 Yrs., 1st 3 Yrs., N. D. S., 1929, 1930. 2 A. R. daughters, 3 A. R. sons.
Queen Nora of Hill Girt, 9024—518—G
Green Meadow Queenie, 12839—728—G, she dam of 4 A. R. daughters, 1 A. R. son.
Hominy Hill Queenie
14930—714—Sr2—365C—1094
Sold for $2,150, Guernsey 1948.
Chinquapin Meadow Princess
13683—675—GG, 14141—699—A
Riegeldale Babette, 10649—582—GG, 11555—635—EE. Sold for $5,400 Curtiss Candy, 1946.
Coronation Quaker Girl, 11543—663—AA.
Hominy Hill Countryman, P. R. Sold for $2,600, Guernsey, 1946.
Hominy Hill Emory, P. R. Herd sire, Hominy Hill Farm.
Chinquapin Commander, P. R.

GREEN MEADOW FORESTER
3rd Get, North Ill. P. S., 1938, 1939. 16 A. R. daughters, 5 P. R. sons. 1 over 700, 2 over 600 11 over 500 lbs.
Coronation Coronet, 1st 4 Yrs., Ind., 1937, 12160—605—BB, 14755—726—A.
Rock Creek Forester's Susan, 11034—605—E (730), 10884—581—BBB (610), 12212—638—A.
Coronation Glorious, 11253—562—G
Rock Creek Forewin, 10276—518—D (730)
Coronation Adoration, 10272—513—F (906)
Rock Creek Forest Belle, 10001—511—GG
Rock Creek Forest Queen, 9301—432—G (730), 11239—502—AAA.

GOLDEN CORONET OF JEAN DU LUTH
12253—729—FF, former Class Leader 15485—968—AA, former Class Leader Sold $10,000. 3rd Jr. Yr., P.I.E., 1919. 9 A. R. daughters, 3 A. R. sons
Aiyukpa Levity Coronet, 13231—730—AA
Coronation Coronet, 12160—605—BB, 14755—726—A
Aiyukpa L. Coronet, 12155—641—G
Aiyukpa Golden Coronet, 9263—619—G
Golden Coronet of Jean Du Luth 2d
14790—604—A
Aiyukpa Secret Coronet, 9540—539—GG
Coronation Golden Coronet, 9287—479—GG (904); 2nd Jr. Yr., E. S. E., 1936.
Aiyukpa Marmion's Coronet
8397—429—GG
Maternal Sister to Moonlight's Coronet of Jean Du Luth, 706—A, dam of Langwater Moonlight, A. R., 9002—418—GG, 13997—706—A.

GREEN MEADOW COURAGEOUS
15 A. R. daughters, 4 A. R. sons. 2 over 800, 7 over 600.
Green Meadow Consort, 14183—848—E, former Class Leader.
Green Meadow Wistaria
10722—600—E, 14963—807—A
Sire: Langwater Horatius, A. R. ($16,000) he by Langwater Warrior, A. R. ($15,000) out of Langwater Heroine, 16221—805—D.
Dam: Green Meadow Iris (Imp.)
11463—630—D

GREEN MEADOW CORONATION PRINCESS
Started on test in Cl. F and in 84 days she produced 3410—157 when she met with an accidental death.
Sire: Langwater Steadfast, A. R. ($25,000)
Dam: Coronation Queen of Beaver Ridge, 743—F.

CHERUB'S YANK OF THE PRAIRIE
Jr. Ch. Sesquicentennial; Gr. Ch. Iowa, Neb., 1927. 2nd 2 Yrs., D. C. C., 1927. 1st 2 Yrs., N. D. S., 1927. 3 A. R. daughters, 7 P. R. sons.
Aiyukpa Queen, 11871—655—A. Sire: Cherub's Nonpareil of the Prairie, A. R. Sold for $5,900. Dam: White Violet of the Prairie she by May Rose Cross of Gold of the Prairie, A. R. out of Jeanette of the Prairie 2d, 13600—816—A, 10909—639—CC. Former Class Leader. Sold for $9,000

CHERUB'S QUEEN OF THE PRAIRIE
9647—517—GG, 11387—599—CC.
Jr. and Gr. Ch., Dairy Cattle Congress, 1926. Jr. Ch., N. D. S., Sesquicentennial, 1926. 1st 2 Yrs., 1st 4 Yrs., N. D. S., 1927, 1929. 1 A. R. daughter, 2 P. R. sons.
Aiyukpa Queen
10071—567—FF, 11871—655—A. 1st 2 Yrs., 1st 3 Yrs., N. D. S., 1929, 1930. Sire: Cherub of the Prairie, A. R. ($10,000). Dam: Golden Queen of the Prairie, 11454—646—CC. 2nd 4 Yrs., E. S. E., 1927.

GREEN MEADOW AMBITION
2nd Get Eastern Shore F. D., 1933. 11 A. R. daughters, 19 P. R. sons. 1 over 700, 5 over 600.
Broadland Marcia
10501—634—D, 13767—763—C
Green Meadow Cornelia, 11779—684—G. 2nd 2 Yrs., East. Shore F. D., 1933. Sire: Green Meadow Coronation King, A. R. Dam: Foremost's Alice of Locust Hill, 10890—726—E.

GREEN MEADOW FLOWER GIRL
12940—577—G, 15727—766—A
1 A. R. daughter, 3 A. R. sons.
Green Meadow Fashion, 12025—645—F. Sire: Green Meadow Steadfast, A. R. Dam: Green Meadow Flora (Imp.), 17773—832—A.

GOLDEN NOBLE OF THE LAKES
11 A. R. daughters, 6 P. R. sons. 1 over 900, 8 over 600 lbs.
Golden Coronet of Jean Du Luth, 12253—729—FF, former Class Leader, 15485—968—AA, former Class Leader.
Ma Floreine, 11186—695—FF, former Class Leader, 11484—641—AA
Golden Valentine of Jean Du Luth
10331—572—GG, 12324—692—C
Sire: Austerlitz. Dam: Imp. Daisy Moon IV, 14454—640—A.

JEAN DU LUTH CORONET
12603—580—EE, 20004—952—AA
11721—658—CC, all former Class Leaders. Sold for $8,000. Sr. and Gr. Ch., N. Dakota, 1916. Barnum Fair, 1918, W. Royal N. West Show and Interstate Fair, Wash., 1919. 5 A. R. daughters, 2 A. R. sons. 2 over 946, all over 617 lbs.
Atamannsit Princess Coronet. Sold 1926 for $5,500. 17810—945—A. She dam of Bournedale Princess Coronet, 15073—764—EE, 18859—1019—Jr4—365C, National Record.
Atamannsit Coronet, 12593—668—F.
Maxim of Bournedale, A. R. Sire: May King of Linda Vista, A. R. ($4,600). Dam: Coraletta of Trianon, 8801—406—F.

BULL CALVES FOR SALE—ALL OUT OF A. R. COWS

GLACIAL MEADS FARM Highway — N. N. Mukwonago, Wis.

FRANK J. MACKEY

PRODUCTION THROUGH PROGENY of LANGWATER COUNTY SQUIRE

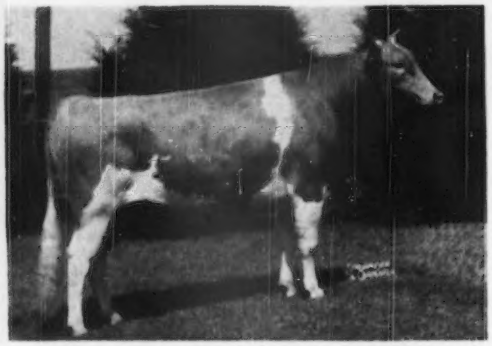

GAYLORD SQUIRE'S HONOR

Born May 22, 1945

1st prize 1 yr. and under 18 mos., Ind. State, Mo. State, 1946. Jr. Ch. Bull, Mo. State, 1946, Jr. Ch., 1st prize 1 yr. and under 18 mos., Okla. State, 1946. Sr. and Gr. Ch., Okla. State, 1948. 2nd prize, 3 yrs. or over, Okla., 1949. 1st prize, 3 yrs. or over, Tulsa, 1950.

● Gaylord Squire's Honor, son of Langwater County Squire, has won many honors on the show circuit, but now he has a daughter, Gaylord Honor's Fame, that has just finished an A. R. record as a Jr2-year-old with 10657 lbs. of milk and 539 lbs. butterfat (pending). Four other Jr2-year-old daughters of Squire's Honor are now on test and making similar records.

The dam of Squire's Honor is Gaylord's Honesty, with a record made on three quarters of 14794 lbs. of milk and 729 lbs. butterfat as a 6-year-old. Gaylord's Honesty is a daughter of the greatest sire we ever owned, Gaylord's Topnotch Husky of F. A son of Langwater Fortune, he is a maternal brother of Langwater Countryman, Langwater Romulus and Langwater Patrician, all out of Langwater Country Flower.

Gaylord's Topnotch Husky of F. left us less than 25 daughters before his untimely death, but we believe he will have more 700 and 800 lb. daughters than Langwater County Squire.

The daughters of Gaylord Squire's Honor are among the most promising we have. They will make a reputation for their sire.

A few sons of Squire's Honor out of cows with 600 to 850 lbs. butterfat now available.

"Production Is Always Inherited"

LANGWATER COUNTRYMAN
46 A. R. daughters, 32 A. R. sons
Langwater Vagabond (s) A. R. $16,500
Langwater Forward (s) A. R. $15,000
Langwater Venus
19999—1011—Sr3
National Record
Langwater Country Bella
18835—880—6yrs
(VG '48-D '49)

LANGWATER COUNTY SQUIRE
84 A. R. daughters, 29 A. R. sons
Green Meads Lady Faine
13903—661—FF
21063—903—7yrs—365
Green Meads Lady Marion
14925—711—E
16943—828—AA
Green Meads Lady Willow
15344—815—GG
Green Meads Lady Wilma
17213—804—AA

LANGWATER BLANCHE 2d
13932—651—G
4 A. R. daughters, 6 A. R. sons
Langwater Belledame
13459—705—F
Langwater Belladonna
13661—574—AA
Sold for $2,700

GAYLORD'S TOPNOTCH HUSKY OF F.
Sr. and Gr. Ch., Okla. State, 1942
2nd prize Aged Bull, Okla., 1947
19 A. R. daughters
Gaylord's Husky's Faithful
17217—839—7yrs—365
Gaylord's Husky's Countess
14864—803—7yrs—365
Gaylord's Honey Flower
15840—783—8yrs—365
(pending)
Gaylord's Helena
14484—753—5yrs—365

GAYLORD'S HONESTY
11776—572—5yrs—365C
14794—729—6yrs—365C
(VG '47)

GAYLORD'S MAJESTY'S PHYLLIS
10456—538—E
12888—624—6yrs—365
13199—599—8yrs—365
(GP '47)

GAYLORD GUERNSEY FARMS

Box 1618 - Oklahoma City 1, Oklahoma

BANG'S ACCREDITED 3715 — T. B. ACCREDITED 544810

E. K. GAYLORD, Owner — T. H. HAYTON, Manager

A GREAT COMBINATION OF TYPE AND PEDIGREE WITH PRODUCTION

LANGWATER KING OF THE MEADS
Sold for $12,500
108 A. R. daughters, 59 A. R. sons.
Green Meads Levity King (a) A. R. Sold for $15,000.
Meadow Lodge King's Oklahoma (a) Sold for $13,200
Green Meads Queen Avalon
15267—718—G
18008—854—DD
18939—880—B
Meadow Lodge Queen R. Jubilee (VG '47)
14679—850—5yrs—365C
Green Meads Queen Daisy
13844—770—GG
16560—848—BB

LANGWATER PHARAOH
2nd prize 2 yrs. & under 3, Brockton, 1926, 2nd prize Get of Sire, Langwater Field Day, 1930.
50 A. R. daughters, 49 A. R. sons.
Langwater Valencia
13623—763—E
17508—952—A

LANGWATER QUEEN OF THE MEADOW
13116—731—D
1st prize Heifer Calf and Jr. Ch., Brockton, 1926.
3 A. R. daughters, 2 A. R. sons.
Langwater Meadow Sweet
13497—645—F
Langwater Molly
9307—540—GG

GAYLORD'S KINGMEAD

Born July 2, 1945

2nd prize Jr. Get of Sire, Oklahoma, 1949.
2nd prize Jr. and Sr. Get of Sire, Tulsa, 1950.

● Among the great sires in the Guernsey breed, the names of Langwater King of the Meads and Langwater County Squire stand near the top. Each of these bulls had more than 20 daughters with records above 700 lbs. butterfat, and 5 daughters or more with records above 800 lbs. butterfat.

Both sires had many sons and daughters that gathered blue and red ribbons and some purple ones on the show circuit.

We have combined the blood of these two great sires in Gaylord's Kingmead, a son of Langwater King of the Meads that is out of a Class Leading daughter of Langwater County Squire—Green Meads Lady Desire.

Gaylord's Kingmead is just five years of age and his first daughter to freshen has just finished her Jr2-year-old record with 12803 lbs. of milk and 551 lbs. butterfat (pending). Three other Jr2-year-old daughters are now on test and promise to finish with similar records.

A few bull calves sired by Gaylord's Kingmead are now available.

GREEN MEADS LADY DESIRE
(VG '47)
14864—800—FF
Former Class Leader
Full sister to
Green Meads Lady Devotion
13911—737—EE
Green Meads Lady Delight
14165—747—EE
Dam of 2 A. R. sons, and of
Green Meads Queen Daphne
12760—602—AA
Gaylord Levity Lady
13989—618—Jr3—365C
(GP '47)

LANGWATER COUNTY SQUIRE
84 A. R. daughters, 29 A. R. sons.
Green Meads Lady Faine
13903—661—FF
21063—903—7yrs—365
Green Meads Lady Marion
14925—711—E
16943—828—AA
Green Meads Lady Willow
15344—815—GG
Green Meads Lady Wilma
17213—804—AA

GREEN MEADS QUEEN DAWN
14648—744—GG
4 A. R. daughters, 2 A. R. sons.
Green Meads Lady Delight
14165—747—EE
Green Meads Lady Devotion
13911—737—EE

GAYLORD GUERNSEY FARMS

Box 1618 - Oklahoma City 1, Oklahoma

BANG'S ACCREDITED 3715—T. B. ACCREDITED 544810

E. K. GAYLORD, Owner — T. H. HAYTON, Manager

DORAL GUERNSEYS

HE'D BE A GOOD ONE TO LIST NEXT YEAR

AS *Your* HERD SIRE

Doral Farm Prince Chico — Born August 26, 1950

HIS 7 NEAREST DAMS AVERAGE

805 LBS. Fat

HIS SIRE

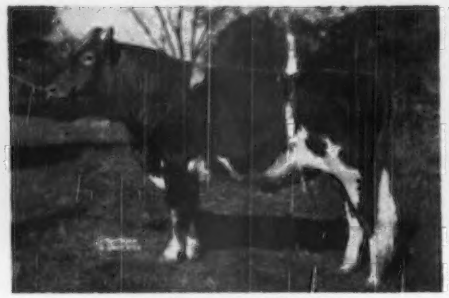

FAIRLAWN ACTOR'S MAJESTY
Top Bull Riegeldale Sale, 1947
Sire: Fairlawn Peerless Actor
Dam: Riegeldale Emory's Charlotte
(VG '47 '48 '49)
13998—756—8yrs—365C

VG HIS DAM 819

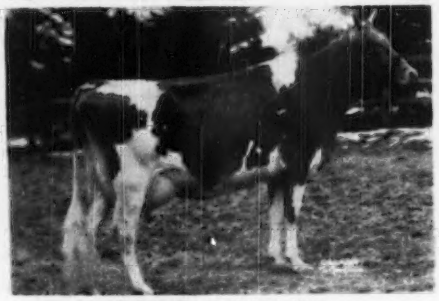

FAIRLAWN K. HAPPY CHIC
12470—621—Jr2C, 14890—747—Jr3, 16304—819—5yrsC
Classified Very Good four times, '47 '48 '48 '50
Sire: Fairlawn H. Eastern King
Dam: Fairlawn Chic, 18472—938—B

HIS TWO GRANDDAMS

VG SIRE'S DAM 756

RIEGELDALE EMORY'S CHARLOTTE
Sold for $14,000. Classified Very Good '47 '48 '49.
13998—756—8yrs—365C
Sire: Riegeldale Melba's Emory
Dam: Douglaston Baroness Darling, 701—AA

DAM'S DAM 938

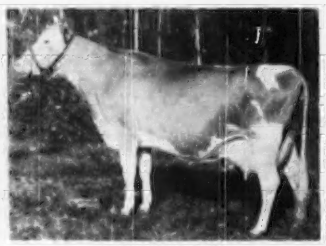

FAIRLAWN CHIC
18472—938—B
One of the great brood cows at Fairlawn, by Green Meadow Peerless.

HIS GREAT GRANDDAM

E SIRE'S GRANDDAM 980

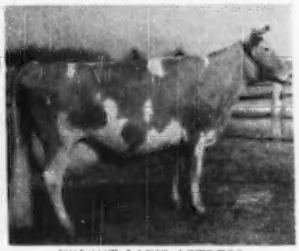

BRIGHT LAD'S ACTRESS
19416—980—Jr4—Class Leader.
Classified Excellent at 13 years. Dam of 2 Fairlawn herd sires, and 1 Excellent daughter.

This youngster represents just about the cream of Fairlawn breeding. We gave a lot of consideration as to whether we would retain him as a future sire at Doral; however, with our small herd and our two Majesty bulls, we feel we do not have sufficient use for him. He is offered for sale with delivery at six months of age. We shall be glad to send you his full pedigree and price on request.

As this copy goes to press, we are pleased to announce the sale of Chico to Sunset Oaks Guernsey Farm, Adel, Iowa, owned by R. S. Kilpatrick and Leo Sturgeon.

T. B. ACCREDITED **DORAL FARM** CONN. BANG'S FREE

ROXBURY ROAD STAMFORD, CONNECTICUT

Telephone 4-6835

A. L. KASKEL, Owner JOE HUFFER, Herdsman O. S. COOK, Manager

COKER'S PEDIGREED SEED
BLOOD WILL TELL
TRADE MARK

Registered Guernseys Since 1920 — Strong In May Rose Inheritance

OUR HERD SIRES

From Great Cow Families

I

Riegeldale McK. Anthony, A. R.

Proved Sire, 33 A. R. daughters

Sire: GREEN MEADS CORONATION KING, A. R. (Green Meadow Coronation King, A. R.—Green Meadow Wistaria, 15963—801—A).

II

Gardenville King's Watchful

Born May 19, 1947

Sire: GARDENVILLE CORONATION KING, A. R. Sold for $45,000. (Coronation King of Pine Manor, A. R. —Douglaston King's Charlotte, 19751—988—AA).

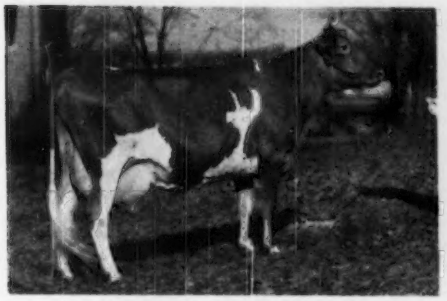

Anthony's Dam: DOUGLASTON CHARLOTTE
15429—748—A. 2 A. R. sons.

Watchful's Dam: PINE MANOR TAURINE IRIS
13162—738—Jr3—365C
She is by a full brother to Myhaven King, A. R.

We can offer sons of both Bulls or bulls carrying our Cross of **Watchful** sons out of **McK. Anthony** daughters. McK. Anthony died September 20. We have 11 cows bred to him and 2 top young bulls for sale.

HOWARD G. ROWE, Dairy Manager — Hartsville, South Carolina

THE BOYS AT LAUREL MILLS

I

JANET'S HARDWICK
Born July 4, 1936
1 P. R. son, 28 A. R. daughters
We have 12 of his daughters.
Sire: HELEN'S ROYAL OF HILL GIRT, A. R.
Dam: JANET HARDWICK
10966—576—F, 15851—833—D
2 P. R. sons, 2 A. R. daughters.

II

FOREMOST ACME 4th
Born September 25, 1944
7 A. R. daughters.
We have 28 of his daughters, and all doing fine.
Sire: FOREMOST ACME, A. R.
Dam: FOREMOST QUAFFODIL
12825—643—GG, 18395—898—B
15591—713—6yrs, 19098—905—7yrs.

III

LAUREL MILLS GOLDEN ACME
Born June 1, 1947
We have 6 of his daughters.
Sire: FOREMOST ACME 4TH
Dam: LEEHOLME GUINEA SONIA GOLD
11446—541—C, 16268—747—AA

IV

LAUREL MILLS GOLDEN GUINEA
Born October 12, 1944
2 A. R. daughters.
We have 15 of his daughters.
Sire: JANET'S HARDWICK, A. R.
Dam: LEEHOLME GUINEA SONIA GOLD
11446—541—C, 16268—747—AA

V

LAUREL MILLS SOLOMON
Born December 16, 1947
Sire: JANET'S HARDWICK'S MASTER, A. R.
Dam: FLYING HILL SVENGALI ESTEEM
12798—558—5yrs, 18612—805—6yrs.

FOR SALE . . . Bull calves by these great sires out of good A. R. dams.

Send for our sales list.

LAUREL MILLS FARM — ***Laurel Springs, New Jersey***

JOHN E. STAFFORD, Owner

THE HERD SIRES AT LAKE LOUISE

PINE MANOR ROSE KING, A. R.

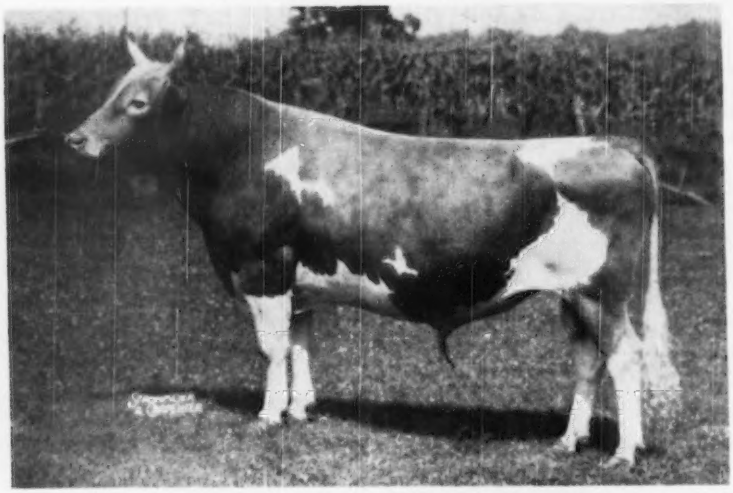

His Dam

PINE MANOR CROWN JEWEL

His Maternal Granddam

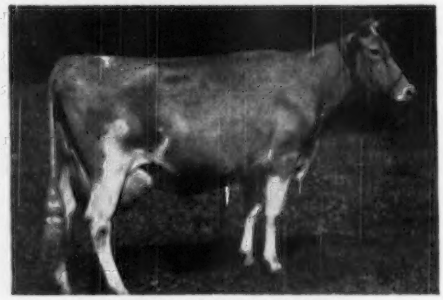

CORONATION CORONET

His Paternal Granddam

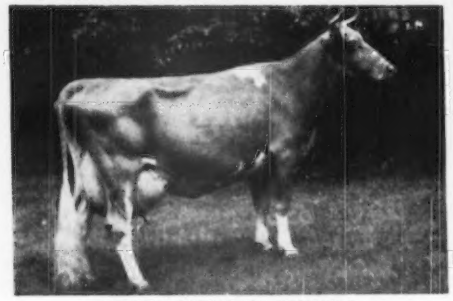

GREEN MEADOW MINUET

His Maternal Sister

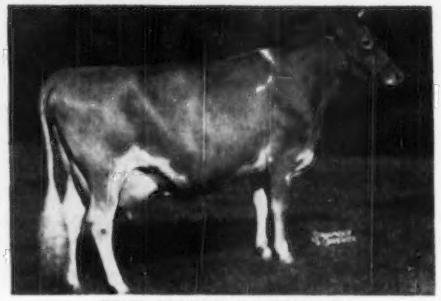

PINE MANOR COURTESY

Accredited

Negative

LAKE LOUISE FARM

DALLAS, PENNSYLVANIA

RAYMOND GOERINGER, Owner

STEWART DE GRAW, Herdsman

PINE MANOR ROSE KING

Sire:

CORONATION KING OF PINE MANOR
46 P. R. sons, 69 A. R. daughters
1 over 900, 4 over 800, 10 over 700, 22 over 600 lbs.
Sold for $11,500 at 10 years of age.
37 sons and daughters sold for a total of $106,380 in the Gardenville Dispersal, 1947.
Sire of Gardenville Coronation King, sold for $45,000.
Pine Manor King's Divine
13481—709—Sr3—365C—1091
E '47-VG '48
Sold 1947 for $18,000
Pine Manor King's Utopia
12495—651—Jr4—365C—1066
Classified Excellent '47 '48
Sold 1950 for $3,000
Pine Manor King's Romance
17906—937—7yrs—365C—1095
Classified Very Good '47 '49
Sold 1947 for $3,500
Pine Manor King's Crystal
17751—820—Sr4
Pine Manor King's Desire
17754—863—6yrsC
Curtiss Candy Levity Charlotte
14751—834—Jr3
Pine Manor King's Fairlie
14527—782—5yrsC
Pine Manor King's Prize
15718—737—Jr3C
A son topped the 1950 Indiana Fall Sale at $7,000.

CORONATION ROSE KING
Sold 1937 for $5,000
36 P. R. sons, 34 A. R. daughters
2 over 800, 3 over 700, 9 over 600 lbs.
Coronation Memoir
11764—706—GG—1094
15493—875—B—1095
10966—568—8yrs—305C—610
Classified Very Good '47 '48
Pine Manor Crown Jewel
11416—669—G—1095
14550—833—DD—1094
Sold for $14,000.
Classified Very Good '47 '48

GREEN MEADOW MINUET
14433—708—F
19093—864—A—1095
3 P. R. sons, 4 A. R. daughters
Coronation Minuet
13294—669—CC—1095
15345—712—A—1095
Coronation Milford
9568—467—GG—1095
11855—535—B—1095

GREEN MEADOW AMBLER
14 P. R. sons, 40 A. R. daughters
2 over 700, 9 over 600 lbs.
Ambler's Chelly of Gwynllan
12909—727—D—1095
Classified Very Good '47

GREEN MEADOW ROSAMOND
14218—803—C—1094
1 P. R. son, 1 A. R. daughter
Green Meadow Rosette
11808—616—BB—1095
13329—679—A—1095

GREEN MEADOW CORONATION KING
20 P. R. sons, 27 A. R. daughters
2 over 900, 6 over 800, 12 over 700, 22 over 600 lbs.
Green Meadow Lustre
*16371—978—Sr3—365—1095

GREEN MEADOW MILBETTE
13592—691—G
1 P. R. son, 1 A. R. daughter

Dam:

PINE MANOR CROWN JEWEL
11416—669—G—1095
14550—833—DD—1094
Classified Very Good '47 '48
Sold 1947 for $14,000
2 P. R. sons, 1 A. R. daughter
Pine Manor Courtesy
13268—761—5yrs—365C—1060
Sold for $28,000
VG '47-E '48
Crown Jewel and 4 descendants sold for $124,000, an average of $24,800 per head. A Jewel daughter sold for $15,000, a granddaughter through Courtesy brought $21,000.

CORONATION ROSE KING
Sold 1937 for $5,000
36 P. R. sons, 34 A. R. daughters
2 over 800, 3 over 700, 9 over 600 lbs.
Coronation Memoir
11764—706—GG—1094
15493—875—B—1095
10966—568—8yrs—305C—610
Classified Very Good '47 '48
Pine Manor Crown Jewel
11416—669—G—1095
14550—833—DD—1094
Classified Very Good '47 '48
Sold for $14,000

CORONATION CORONET
12160—605—BB—1022
14755—726—A—1070
3 P. R. sons, 2 A. R. daughters
Riegeldale Coronation Queen
8452—489—EE—1094

GREEN MEADOW AMBLER
14 P. R. sons, 40 A. R. daughters
2 over 700, 9 over 600 lbs.
Ambler's Chelly of Gwynllan
12909—727—D—1095
Classified Very Good '47

GREEN MEADOW ROSAMOND
14218—803—C—1094
1 P. R. son, 1 A. R. daughter
Green Meadow Rosette
11808—616—BB—1095
13329—679—A—1095

GREEN MEADOW FORESTER
5 P. R. sons, 16 A. R. daughters
1 over 700, 2 over 600 lbs.
Rock Creek Forester's Susan
11034—605—E—730
12122—638—A—730

GOLDEN CORONET OF JEAN DU LUTH
12253—729—FF—1459
Former Class Leader
15485—968—AA—1460
Former Class Leader
3 P. R. sons, 8 A. R. daughters
Alyukpa Levity Coronet
13231—730—AA—730

Accredited

Negative

LAKE LOUISE FARM

DALLAS, PENNSYLVANIA

RAYMOND GOERINGER, Owner

STEWART DE GRAW, Herdsman

OUR JUNIOR SIRE

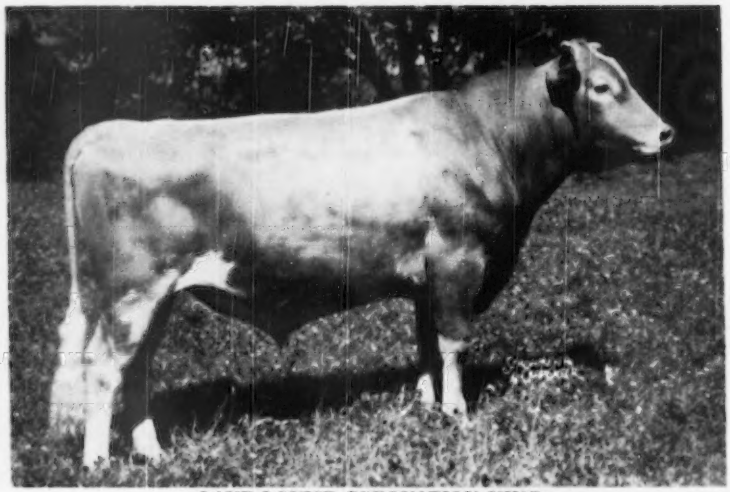

LAKE LOUISE CORONATION KING

His Dam

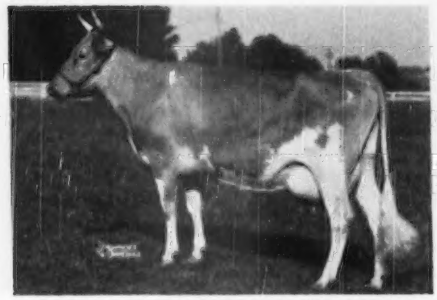

DOUGLASTON KING'S CHARLOTTE

His Maternal Granddam

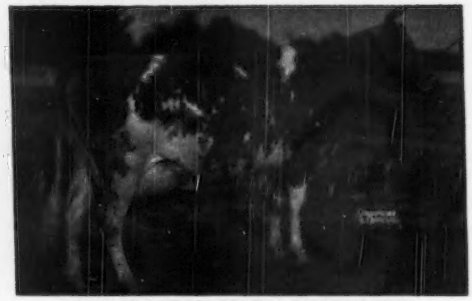

DOUGLASTON MARY CHARLOTTE

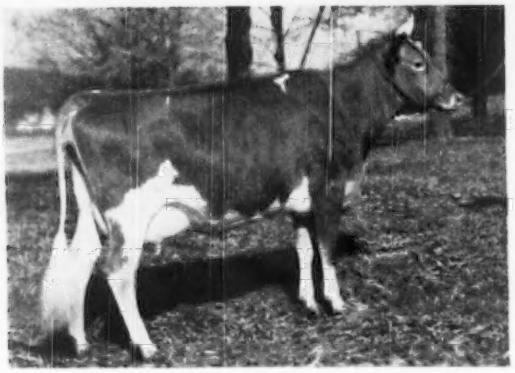

His Paternal Granddam and Maternal Sister—DOUGLASTON BARONESS DARLING

Accredited

LAKE LOUISE FARM

DALLAS, PENNSYLVANIA

Negative

RAYMOND GOERINGER, Owner

STEWART DE GRAW, Herdsman

LAKE LOUISE CORONATION KING

Sire:

GARDENVILLE CORONATION PRINCE
Sold 1947 for $10,000
2 A. R. daughters
Gardenville Gay Princess
12501—635—Jr2—365

PINE MANOR KING KENFLEUR
19 P. R. sons, 46 A. R. daughters
4 over 700, 14 over 600 lbs.
Sun-Blest Farms Orchid
17131—787—F—1095
Classified Excellent '47 '49
Sold 1948 for $3,500
Pine Manor Golden Daphne
9930—490—G—1095
14748—777—6yrs—365C—1095
Classified Very Good '47

CORONATION ROSE KING
Sold 1937 for $5,000
36 P. R. sons, 34 A. R. daughters
2 over 800, 3 over 700, 9 over 600 lbs.
Coronation Memoir
15493—875—B—1095
Classified Very Good '47 '48

GREEN MEADOW MINUET
14433—798—F
19093—864—A—1095
3 P. R. sons, 4 A. R. daughters
Coronation Minuet
15345—712—A—1095

DOUGLASTON CROWN PRINCE
24 P. R. sons, 82 A. R. daughters
6 over 800, 17 over 700, 38 over 600 lbs.
Douglaston Baroness Fairlie
16982—888—C—1095

DOUGLASTON BARONESS DARLING
13717—671—GG—1094
15755—701—AA—1095
Classified Very Good '47
Sold 1942 for $8,800
2 P. R. sons, 4 A. R. daughters
Riegeldale Emory's Charlotte
13998—756—8yrs—365C—1095
Gardenville Melody Darling
13876—729—Jr3—365C—1095

DOUGLASTON KING'S CHARLOTTE
*15228—828—Sr2—365C—1095
19751—988—AA—1095
Classified Very Good '48
Sold 1947 for $11,000
2 P. R. sons, 2 A. R. daughters

GREEN MEADOW CORONATION KING
20 P. R. sons, 27 A. R. daughters
2 over 900, 6 over 800, 12 over 700, 22 over 600 lbs.
Green Meadow Lustre
13107—733—G
*16371—978—Sr3—365—1095

Dam:

DOUGLASTON KING'S CHARLOTTE
*15228—828—Sr2—365C—1095
19751—988—AA—1095
Classified Very Good '48
Sold 1947 for $11,000
Dam of Gardenville Coronation King, sold for $15,000.
2 P. R. sons, 2 A. R. daughters
Douglaston Baroness Charlotte
15054—790—BB—1095
Douglaston Baroness Darling
15755—701—AA—1095

DOUGLASTON CORONATION KING
2 P. R. sons, 15 A. R. daughters
2 over 900, 3 over 800, 5 over 700, 11 over 600 lbs.
Douglaston King's Rosalind
11981—734—GG—1094
*16236—940—Jr4—365C—1095
Douglaston King's Surprise
14453—706—F—1093
17702—838—AA—1095
Sold 1938 for $1,000

GREEN MEADOW HEROINE
12693—712—G
2 P. R. sons

LANGWATER VALOR
Peer Trophy (sire), N.D.S., 1929.
44 P. R. sons, 54 A. R. daughters
2 over 900, 6 over 800, 14 over 700, 30 over 600 lbs.
Valor's Faithful
14084—755—F
20011—976—AA—1095

DOUGLASTON MARY CHARLOTTE
12354—592—GG
17143—838—DD, former Class Leader
Sold 1937 for $5,700
2 P. R. sons, 4 A. R. daughters
Pine Manor King's Diana
13359—698—6yrs—305C—914
Pine Manor King's Diadem
13901—687—EE—1095

SUPERB'S FLOWER
10688—590—G
3 P. R. sons, 3 A. R. daughters
Douglaston Baroness Fairlie
16982—888—C—1095
Same line as our Baron Superb Bull. He is a son of Flower.

Accredited

Negative

LAKE LOUISE FARM

DALLAS, PENNSYLVANIA

RAYMOND GOERINGER, Owner

STEWART DE GRAW, Herdsman

Another Herd Sire: DOUGLASTON BARON SUPERB

His Dam

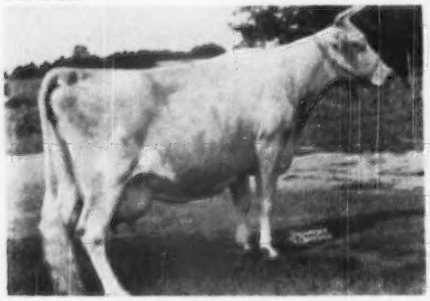

SUPERB'S FLOWER

His Paternal Granddam

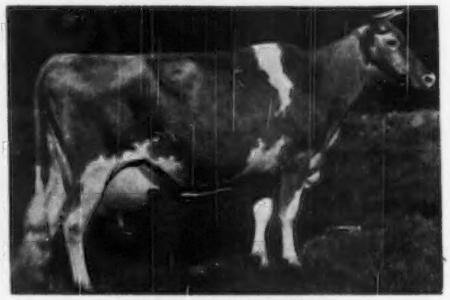

SHUTTLEWICK MIRTH

TWO MATERNAL SISTERS

DOUGLASTON MARY CHARLOTTE

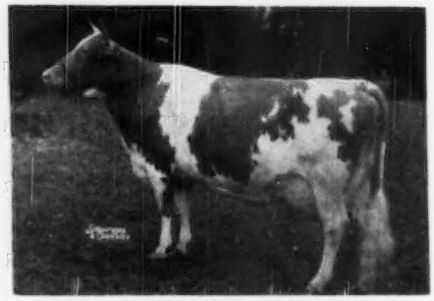

DOUGLASTON BARONESS FAIRLIE

TWO PATERNAL SISTERS FROM THE SAME FEMALE LINE

DOUGLASTON BARONESS DARLING

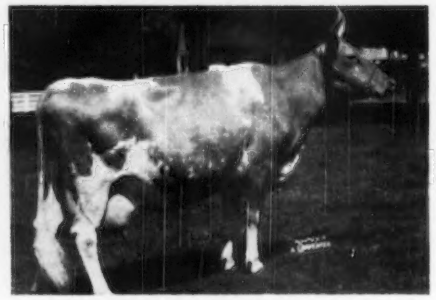

DOUGLASTON BARONESS CHARLOTTE

Accredited

Negative

LAKE LOUISE FARM

DALLAS, PENNSYLVANIA

RAYMOND GOERINGER, Owner

STEWART DE GRAW, Herdsman

DOUGLASTON BARON SUPERB

Sire:

DOUGLASTON CROWN PRINCE
24 P. R. sons, 82 A. R. daughters
6 over 800, 17 over 700, 38 over 600 lbs.
Douglaston Baroness Fairlie
16982—888—C—1095
Douglaston Baroness Camrose
17125—888—5yrs—365C—1095
Douglaston Baroness Ranfurly
14519—825—BB—1095
Classified Very Good '48
Douglaston Baroness Raisendale
15138—818—A
Douglaston Baroness Kisle
14328—805—6yrsC
Douglaston Baroness Christine
13950—731—Sr3C

IMP. FINANCIER OF MYRTLE PLACE
A. R. Island
19 P. R. sons, 64 A. R. daughters
3 over 800, 10 over 700, 31 over 600 lbs.
Douglaston Lady Lucy
14762—780—AA—1095
Classified Excellent '47 '48
Douglaston Lady Sally
12163—699—AA—1095
Classified Excellent '47 '48
Douglaston Lady Augusta
12106—607—E
Excellent at 14½ years of age.
Dam of 1 Very Good and 4 Excellent daughters. A son sold for $21,000.

IMP. BETSEY'S REX OF PONCHEZ
A. R. Island
10 P. R. sons, 22 A. R. daughters
1 over 1000, 1 over 900, 1 over 800, 3 over 700, 6 over 600 lbs.
Imp. Charmeuse of Ponchez
12363—715—E
14988—827—B
19158—1057—5yrs—365—1095
Former Class Leader

VERBENA OF MYRTLE PLACE
R.G.A.S. 17157 P.S.
3 P. R. sons, 2 A. R. daughters
Imp. Verbena IV. of Myrtle Place
14187—705—G
17833—890—A

WARRIOR OF DESTINY
3 P. R. sons, 6 A. R. daughters
4 over 700, 5 over 600 lbs.
Franchester Destiny
11743—536—FF
15404—744—A

SHUTTLEWICK MIRTH
13633—706—G
Sold 1924 for $11,100
5 P. R. sons, 4 A. R. daughters
Douglaston Princess Charlotte
11999—573—GG—1092
14251—688—BB—1090
13622—681—A—1094
Atrukpa Mirth
12385—666—CC
Douglaston Queen Charlotte
12213—573—GG—1095

SHUTTLEWICK LEVITY
16896—804—G
Sold 1924 for $25,500
3 P. R. sons, 4 A. R. daughters
Coronation Levity
10115—577—GG—1095
15252—867—A—1094

LANGWATER FOREMOST
Sold 1922 for $20,000.
Peer Trophy (sire), National Dairy Show, 1927, 1928
60 P. R. sons, 68 A. R. daughters
8 over 700, 25 over 600 lbs.
Foremost's Carrie
10733—602—F
13734—773—A

GOLDEN WINDFLOWER
12286—559—F
14579—687—B
2 P. R. sons, 2 A. R. daughters
May Royal's Elena
10127—605—D
11251—658—AA

SAUGERTIES ULTRA RIVAL
2 P. R. sons, 18 A. R. daughters
2 over 600 lbs.
Etherston Contented Lass
11643—600—G

BUTTERCUP OF WHITE FARMS
2 A. R. daughters
Bertha of White Farms
1163—605—E

Dam:

SUPERB'S FLOWER
10686—590—G
3 P. R. sons, 3 A. R. daughters
Douglaston Mary Charlotte
17143—838—DD
Former Class Leader
Sold 1937 for $5,700
Douglaston Baroness Fairlie
16982—888—C—1095
Foremost Idyllis
11566—652—G
It is through this family that we got such great cows as Douglaston King's Charlotte, 19751—988—AA ($11,000). Dam of Gardenville Coronation King ($45,000).

FOREMOST'S SUPERB
8 P. R. sons, 21 A. R. daughters
1 over 1000, 1 over 900, 1 over 800, 2 over 700, 7 over 600 lbs.
Superb's Faithful
*17363—931—Jr4—365C—1095
17469—918—AA—1095
*19678—1077—6yrs—365C—1095
19776—1036—A—1095
*19471—1017—8yrs—365C—1095
14211—720—AA—1095
14287—717—AA—1095
Superb's Jane
10112—458—FF
14937—732—B—1095

ULTRA MAY FLOWER
13079—661—A
3 P. R. sons, 3 A. R. daughters
Dreamwold Ultra Fair
8051—404—B—868

Accredited

Negative

LAKE LOUISE FARM

DALLAS, PENNSYLVANIA

RAYMOND GOERINGER, Owner

STEWART DE GRAW, Herdsman

Presenting Our Herd Sires —

HOMINY HILL MARQUIS

Born September 11, 1948

Sire: **CORONATION KING OF PINE MANOR, A. R.,** 46 P. R. sons, 69 A. R. daughters. 1 over 900, 4 over 800, 10 over 700, 22 over 600 lbs. Sold for $11,500 at 10yrs of age. Sire of Gardenville Coronation King, sold for $45,000 in 1947. A son of Coronation Rose King, A. R., out of Green Meadow Minuet, 14433—708—F, 19093—864—A. 3 A. R. sons, 4 A. R. daughters.

HIS DAM

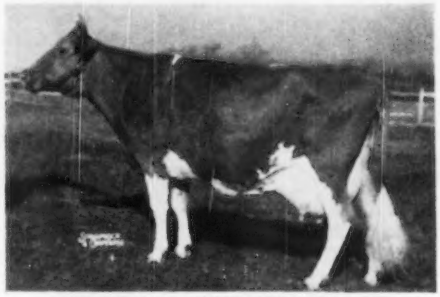

McDONALD FARMS BLUEBLOOD
12139—675—EE, 14068—755—AA
Classified Very Good '48
5 A. R. daughters, 4 classified Excellent. A daughter of Foremost Prediction, A. R., 9 Excellent daughters, out of an A. R. daughter of Foremost's Revolution.

OUR JUNIOR HERD SIRE . . .

EDGEFIELD FARMS F. PREDICTION

Born June 1, 1949

Sire: **McDonald's Foremost Prediction.** A son of Foremost Prediction, A. R., out of Douglaston Lady Augusta (E '47 '48), 5 A. R. daughters, 4 Excellent, 1 Very Good.

Dam: **McDonald Farms Isora.** An A. R. daughter of McDonald Farms Prediction that sired the 1st prize Get of Sire at the N. G. S., '50.

WRITE US YOUR NEEDS — VISITORS WELCOME

EDGEFIELD FARM — Apalachin, N. Y.

THOMAS B. & HELEN C. LAWLER, Owners

"GREEN ACRE"

PRESENTS

TWO HERD SIRES

1. QUAIL ROOST CHOICE MATE

Born December 28, 1945

Sire: **Quail Roost Lucky Choice, A. R.** A son of Quail Roost Lucky Strike, A. R., out of Quail Roost Queen Celeste, **E '48,** 14501—677—AA, Res. Ch., N.D.S., 1940.

Dam: **Quail Roost Prim Mabel** 7412—422—GG, a daughter of Quail Roost Maxim Primate, A. R., out of Rivelon Royal Mabel, 12717—696—AA.

2. QUAIL ROOST NOMAX FREEMAN

Born March 13, 1949

Sire: **Quail Roost Noble Maxim, A. R.** Herd sire at Quail Roost, a son of Cesor Noble Maxim, A. R., out of Quail Roost Lucky Celia, 13812—684—E, **VG '48 '49.**

Dam: **Quail Roost Queen Hopeful** 9305—519—Jr3C, a daughter of Quail Roost Maxim King, A. R., out of Quail Roost Royal Hope, 11951—605—EE.

Bull Calves Available—Drop Us A Line

"GREEN ACRE" FARM — Keyville, Va.

EDWARD & LONNIE RUTLEDGE, Owners

GER VON FARM

Flute . . . Rex . . . Levity . . . plus more Flute

SENIOR HERD SIRE:

MEADOW LODGE TRUCE

Sire: **Meadow Lodge Rex's Kingmaker, A. R.** 21 A. R. daughters. He is a son of Bournedale Rex, A. R., out of Argilla Flute, 13035—752—G, E '47.

Dam: **Meadow Lodge Truty** 10955—612—Jr2—365

JUNIOR HERD SIRE:

GER VON LEVITY COLONEL

April 24, 1950

Sire: **Flying Horse Colonel Levity** A son of Chedco Colonel, A. R., out of Alfalfa Farm Primrose, 17564—1083—Sr4—365C, National Record, E '48. She is a daughter of Flute.

Dam: **Wey Acres Levity Camellia** She is a daughter of Coronation Levity Prince, A. R., out of Wey Acres Templar's Crista, 12172—577—Sr2—365C, 11918—564—Sr3—365C.

Write or Visit us Soon.

GER VON FARM

Broken Arrow, Oklahoma

V. B. & G. D. GOSHORN

TEXAS TALKS ABOUT GUERNSEYS

BLUFF VIEW FARM — DALLAS, TEXAS

OUR HERD SIRES

A MYHAVEN KING SON OUT OF THE HIGHEST RECORD PREDICTION DAUGHTER

KINGHAVEN

McDonald Farms Kinghaven

Sire: MYHAVEN KING, A. R., sire of many show ring winners. Over $225,000 worth of his progeny have been sold from McDonald Farms.

Dam: MCDONALD FARMS FIDELITY, 11007—613—FF, 14276—838—6yrs—365C. A daughter of Foremost Prediction, A. R. out of the great cow, Rockingham Princess, A. R.

A DOUBLE DYNAMO TONS OF MILK PRODUCTION INHERITANCE CLOSE-UP

SULTAN

Caumsett Sultan

Sire: CAUMSETT PATHFINDER, by Caumsett Dynamo, A. R., out of Caumsett Clara, 14306—725—EE. 57 TONS OF MILK.

Dam: CAUMSETT OCEAN SUNRISE, 11230—621—Jr2—365C, a Dynamo daughter.

THE CHARLOTTE FAMILY AND THE LEVITY FAMILY CLOSE-UP

ANSON

Douglaston Challenger's Anson

Sire: PINE MANOR KING'S CHALLENGER. Full brother to Gardenville Coronation King, $45,000. Challenger is by Coronation King of Pine Manor, A. R., out of Douglaston King's Charlotte, 15228—828—FF, 19751—988—AA (5 breeding sons, 2 A. R. daughters over 700).

Dam: DOUGLASTON CLIFFORD'S ANITA 11256—595—Jr3 Traces to Mirth—daughter of Levity.

Bull calves and occasionally a few females for sale. Plan to visit Bluff View Farm and see our herd. You are always welcome. Send for prices on our bull calves. Pedigrees gladly mailed upon request.

J. T. LIVELY & SON, Owners
GENE ELLZEY, Herdsman

BLUFF VIEW FARM
Route 5, Box 100—DALLAS, TEXAS

GULFLANDS GUERNSEYS . . . . Present a Junior Herd Sire

GULFLANDS' JOYFUL KNIGHT—Born August 6, 1949

HIS SIRE: MEADOW LODGE REX'S KINGMAKER, A. R.

HIS DAM

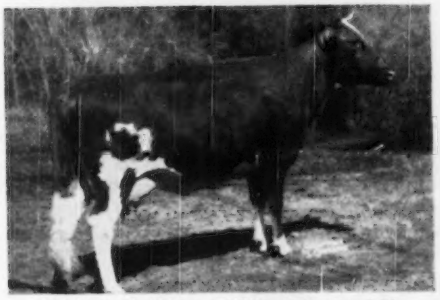

RIEGELDALE FERD'S JOYOUS—12088—622—Jr2C

Next Dam: **Riegeldale Ben's Joyous**, 13265—683—Sr4
Half-sister to top bull at the 4th Riegeldale Sale at $11,500.

SENIOR HERD SIRE—
BOURNEDALE MERRY PRINCE

PRINCE is siring very pleasing type, one daughter now in production, more to come.

Sire: **Bournedale Charming**

Dam: **Bournedale Fun**, 11413—631—Sr2C, a daughter of Bournedale Sensation, A. R., out of Bournedale Frolic, 15535—784—D (4 A. R. daughters).

ANOTHER SENIOR HERD SIRE—
BOURNEDALE MAXIM'S LADDIE

Sire: **Bournedale Coronet's Maxim**, A. R. Sold for $2,600. His daughters as 2-year-olds have made up to 703 lbs. fat. A son of Bournedale Princess Coronet, 18859—1019—Jr4C, former Class Leader, now Class Leader 2nd place.

Dam: **Bournedale Sensation's Nocette**, 9535—593—Jr3C.

Laddie is sire of 3 Junior yearling heifers that sold in the 1950 Texas Sale for substantially above the sale average.

Bull Calves Available by Our Herd Sires—Write for Prices.

Address all correspondence to:
CARL LOHMANN, Owner
P. O. Box 1447, College Sta., Texas

GULFLANDS GUERNSEYS

WADE GREEN
Herdsman

Farm is located 4 miles northwest of Bryan—just off Highway 6

THE FOUR ARISTOCRATS

PRINCE • • LORDSHIP

– THE PROVED SIRE –

Normandy Levity Prince

His Dam

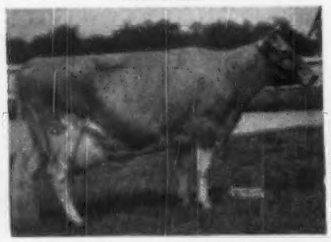

CORONATION LEVITY GEM
11431—607—G, 12745—647—B
2 A. R. sons, 1 A. R. daughter

A Prince Daughter
Classified GP '47—VG '48

STERLINGOLD PRINCESS LIDA
14866—703—Jr2
Sold for $4,700, Sterlingold Dispersal.

A Prince Daughter
Classified VG '47, '48

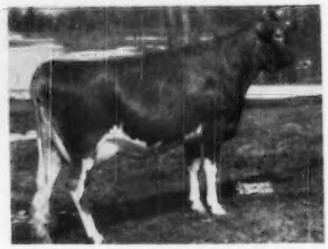

STERLINGOLD PRINCESS JITA
12590—654—Sr3C
Sold for $1,400, Sterlingold Dispersal.

– A BRED IN THE PURPLE LANGWATER –

Langwater Lordship

His Dam

LANGWATER LORNA
15001—773—AA. Classified VG '48.
By Langwater Countryman out of Langwater Dora, 15327—833—A.

His Sire's Dam

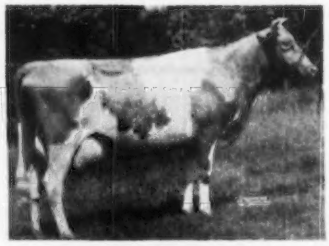

LANGWATER CORA
15653—710—D
Dam of Langwater Coral, 18019—853—A.

SONS OF THESE TOP BRED SIRES ARE

The Pebble Hill herd contains a considerable number of seven and eight hundred pound cows, from which bull calves by the above sires are offered.

CALFHOOD VACCINATED

Pebble Hill Farm

FULLY ACCREDITED

DOYLESTOWN, PENNSYLVANIA

GOLDEN GUERNSEY

AT PEBBLE HILL

KING • **• BARONET**

– TOP STERLINGOLD BREEDING –

Pebble Hill Coronation King

His Dam

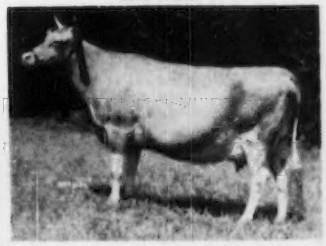

STERLINGOLD PRINCESS UNA
13561—677—Jr3C (pending)
A daughter of our Senior sire, Prince. Not yet classified. She looks like one of the very top Prince daughters.

His Sire's Dam
Classified VG '47—E '48

PINE MANOR COURTESY
13268—761—5yrsC
Sold for $28,000, Sterlingold Dispersal. Dam of the world's record price bull, and top open heifer of the breed.

His Dam's Dam
Classified E '47, '48

PINE MANOR KING'S UTOPIA
12495—651—Jr4C
A Coronation King of Pine Manor out of a Green Meads Taurus daughter.

– MATERNAL BROTHER TO NATIONAL RECORD COW –

Hominy Hill Baronet

His Dam

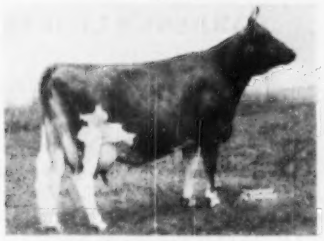

BLAKEFORD BETTY
12097—626—CC
Dam of the National Record 2-year-old.

His Maternal Sister

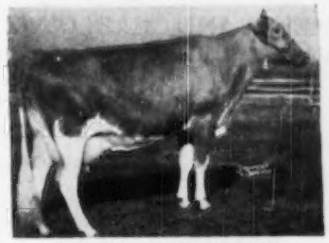

HOMINY HILL BETTY
18094—924—Jr2C, National Record.
Classified E '48, '50.

OFFERED FOR SALE FROM HIGH RECORD DAMS

We do not ask—or get—fancy prices. Write us and see how reasonable our prices are for a really GOOD bull calf.

CALFHOOD VACCINATED

Pebble Hill Farm

FULLY ACCREDITED

DOYLESTOWN, PENNSYLVANIA

GOLDEN GUERNSEY

LEESIDE

Presents . . . 4 Bulls Currently In Service . . . .

1 . . . THE MELBA FAMILY . . .

STERLINGOLD PREMIER, Born July 28, 1942

RIEGELDALE MELBA'S EMORY	HIS MAJESTY OF BOURNEDALE	MAXIM OF BOURNEDALE ATAMANNSIT LA NOCE
	GREEN MEADOW MELBA	GREEN MEADOW CORONATION KING LANGWATER MOONBEAM
RIEGELDALE MAJESTY'S BUTTERCUP	HIS MAJESTY OF BOURNEDALE	MAXIM OF BOURNEDALE ATAMANNSIT LA NOCE
	QUAIL ROOST CHERRY BLOSSOM	CAUMSETT TAXPAYER CHERRY VIEW OF NEW PLACE

2 . . . A PREMIER SON . . . **LEESIDE ENSIGN,** Born September 19, 1945

STERLINGOLD PREMIER	RIEGELDALE MELBA'S EMORY	HIS MAJESTY OF BOURNEDALE GREEN MEADOW MELBA
	RIEGELDALE MAJESTY'S BUTTERCUP	HIS MAJESTY OF BOURNEDALE QUAIL ROOST CHERRY BLOSSOM
RYCKLAVER BELLE	SUNNYBROOK SUNSTAR	GAYHEAD'S SUNNYBROOK SUNNYBROOK GEM
	MARTHA OF RYCKLAVER	MILLSIDE JASPER HOLLISTON'S MAID OF GILBERT

3 . . . MELBA AND CHARLOTTE FAMILY . . . **GARDENVILLE SUPREME'S VALIANT,** Born April 18, 1946

GARDENVILLE SUPREME	RIEGELDALE MELBA'S EMORY	HIS MAJESTY OF BOURNEDALE GREEN MEADOW MELBA
	DOUGLASTON BARONESS DARLING	DOUGLASTON CROWN PRINCE DOUGLASTON KING'S CHARLOTTE
PINE MANOR KING'S DIANTHA	CORONATION KING OF PINE MANOR	CORONATION ROSE KING GREEN MEADOW MINUET
	DOUGLASTON MARY CHARLOTTE	LANGWATER VALOR SUPERB'S FLOWER

4 . . . MORE CHARLOTTE BLOOD + GREEN MEADOW . . .

DOUGLASTON CHALLENGER'S JEWEL, Born March 21, 1949

PINE MANOR KING'S CHALLENGER	CORONATION KING OF PINE MANOR	CORONATION ROSE KING GREEN MEADOW MINUET
	DOUGLASTON KING'S CHARLOTTE	DOUGLASTON CORONATION KING DOUGLASTON MARY CHARLOTTE
DOUGLASTON BARONESS JEWEL	DOUGLASTON CROWN PRINCE	IMP. FINANCIER OF MYRTLE PLACE SHUTTLEWICK MIRTH
	DOUGLASTON PRINCESS JULIA	DOUGLASTON KING FREDERICK DOUGLASTON CORONATION QUEEN

...*and now a* ***SON*** *of* GREEN MEADOW MELBA!

Riegeldale Melba's Majestic

Since furnishing the copy for Leeside sires shown on the opposite page, we have been most fortunate in bidding in **RIEGELDALE MELBA'S MAJESTIC,** Lot 1 in the 4th Riegeldale Sale, October 31, at Trion, Georgia.

This son of **MELBA** will be the second **RIEGELDALE-**bred sire that we have used at **LEESIDE.** He will stand along side our senior sire, **STERLINGOLD PREMIER,** a grandson of **MELBA,** also bred at **RIEGELDALE.**

We wish to extend our compliments to Ralph Coarsey and his associates at **RIEGELDALE** for breeding this young **MELBA** son. We would also express to them our appreciation for the opportunity to use him in our program here at **LEESIDE.**

LEESIDE FARM

Lumberville, Pennsylvania

ACCREDITED NEGATIVE **PHONE SUGAN 3631**

EDWARD RILEY
Owner

LEONARD MYERS
Herd Manager

ARGILLA CAESAR

Has Left A Big Pair
Of Shoes To Fill

Argilla Fair Royal

7 dams average
821 lbs. fat

"I HAVE WHAT IT TAKES"

Flying Horse Czar

A son of Caesar out of
Tamworth Isabel

"LIKE FATHER LIKE SON"

11965—629
Average Record
For **ALL** His Two-year-old Daughters At Groton House.

GROTON HOUSE FARM - Hamilton, Mass.

Address communications to NORBERT WHITE, Manager, P. O. IPSWICH, MASS.

ACCREDITED—VACCINATED

IN SUNNY FLORIDA

60 Females . . . A. R. Testing

LAVIDA HERD SIRES

I

RIEGELDALE EMORY'S NOBLE, A. R.
10 A. R. daughters

Sire: RIEGELDALE MELBA'S EMORY, A. R.
124 A. R. daughters, 34 A. R. sons.
Sold for $30,000.

Dam: RIEGELDALE SYRIA'S LUCY
10473—596—Sr4—365
12223—651—7yrs—365C

II

LAVIDA POPPY'S CROWN PRINCE

Sire: RIEGELDALE EMORY'S NOBLE, A. R.
10 A. R. daughters

Dam: EDISTO FARM'S POPPY
11219—588—Jr2—365C

III

WOODACRES BRIGHT METEOR

Sire: LANGWATER BRIGHT LAD

Dam: WOODACRES ROYAL MILKMAID
12742—625—Jr2—365C

We can offer sons of these good sires out of A. R. cows. Write us today for pedigrees and prices.

LAKE VIEW DAIRY FARM

Eustis—Lake Co.—Florida
T. STIN & RUTH B. HASELTON

Add The Blood Of The

CORA FAMILY

To Your Breeding Program

Riverdale Guernseys all trace to one cow

Gay Lad's Cora

Typical HIR Cows In Our Herd

	MILK	FAT	AGE	
Mineral Monarch's Cora May	11397	532	13yrs—HIR	2x
May's Dutchess of Riverdale	13690	752	6yrs—HIR	3x
Colleen's Nan of Riverdale	13362	630	6yrs—HIR	2x
Nan's Maybelle of Riverdale	10598	582	Jr4—HIR	2x

Bull calves from these animals listed above would be an asset to any herd. Our herd has the reputation for longevity and production.

Foundation females were purchased from our herd by Robert S. Staller, Libertyville, Illinois, who also has a half-interest in our herd sire, Fairmount Raeder Hector, that was 8th Bull, 3 Years or Over in the National Guernsey Show at Waterloo, Iowa, in 1950.

Bull calves and a few females are available from well-known family lines strong in Broadland and Cherub blood.

RIVERDALE GUERNSEY FARM

BUREN R. ANDERSON & SON
Palatine, Illinois

1. QUAIL ROOST KING VALOROUS, A. R.

Sire: Quail Roost Maxim King

Dam: Quail Roost Royal Duchess
11453—568—G
14994—711—BB

2. QUAIL ROOST EDWARD'S MAXIM (soon be A. R.)

Sire: Quail Roost King Edward

Dam: Quail Roost Maxim's Christine
12855—736—E
12034—660—CC
12393—672—A
14437—741—AA
15812—809—A

3. LANGVALLEY DOUBLE DYNAMO

Sire: Caumsett High Tide

Dam: Caumsett Ocean Beth
15337—837—GG

4. MAEGEO MAJESTY

Sire: Croasdaile's Maxim's Majesty

Dam: Wakefield Clara
11285—649—D
12672—677—A
16127—819—10yrs—365

5. CURTISS CANDY WINNER

Sire: Curtiss Candy Levity Heir

Dam: St. James Duke's Nell
15694—761—Jr4—365C

6. MAEGEO STEADFAST

Sire: Clear Springs' Steadfast

Dam: Croasdaile's Valor's Actress
11224—628—8yrs—365

7. NORTHERN F LEADER

Sire: Foremost Hermes

Dam: Horse Shoe Conrad's Lelah
12791—643—Jr4—365

8. KLONDIKE RAIDER'S CRESCENT

Sire: Klondike Holliraider

Dam: Klondike Pearl
12678—668—Jr2—365
16792—923—Sr4—365C
On retest 11879—606—5yrs—305—3x in 251 days

9. MAEGEO DYNAMO'S CAVALIER

Sire: Langvalley Double Dynamo

Dam: Hillandale Cavalier's Flora
9566—519—Sr2—305C—3x
13141—686—5yrs—365

FEDERAL ACCREDITED T. B. AND BANG'S

MAEGEO FARMS — Lexington, N. C.

GEORGE S. COBLE
Owner

E. L. WILKERSON
Herd Manager

R. A. McLAUGHLIN
Manager

NORTH FARM

A GREAT PROVED SIRE . . .

CONRAD

THE MELBA FAMILY **THE LEVITY FAMILY**

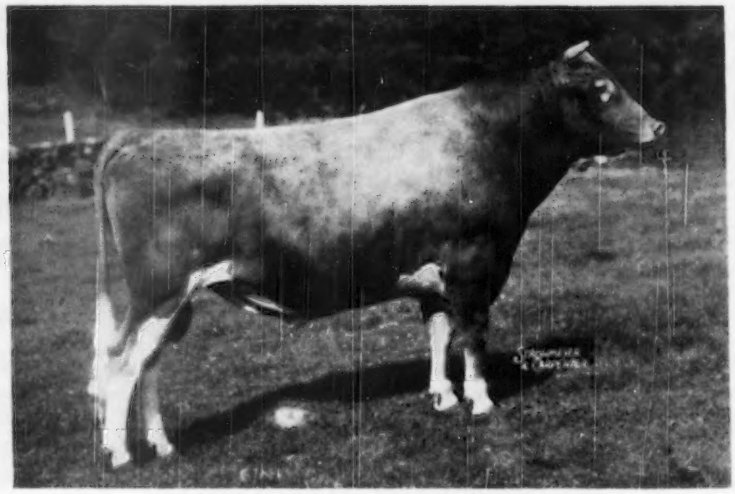

RIEGELDALE EMORY'S CONRAD, A. R.

3 P. R. sons, 36 A. R. daughters 1 over 900, 2 over 800, 6 over 700, 16 over 600.

THIS CONRAD BLOOD IS IN DEMAND . . . **His Daughters Sell His Daughters Win In The Show Ring.**

The last 6 daughters sold at public auction the last year averaged $4,300.

TWO TOP CONRADS

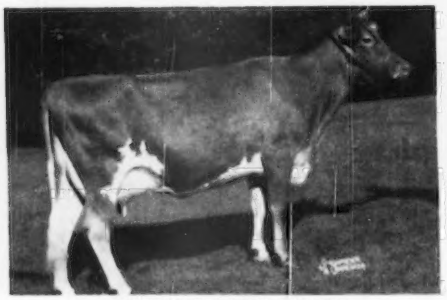

CONRAD'S LADY GRACE

15086—725—Jr3

Now on retest and going great. She is capable of making 900 lbs. fat. Sold in the 2nd Franchester Sale to C. G. Raible, Pebblebrook Farm, Chesterland, Ohio for $10,000.

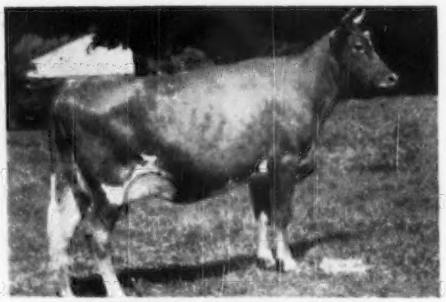

NORTHERN CONRAD'S MELLISA

13157—670—Jr2C

Sold in the 11th Quail Roost Sale to C. G. Raible, Pebblebrook Farm, Chesterland, Ohio for $7,000.

The place to buy bulls of quality—bulls that reproduce—is where they consistently breed good cattle.

WE HAVE SEVERAL NICE YOUNGSTERS FOR SALE

BRISTOL, RHODE ISLAND

Accredited 519217 WILLIAM S. CHERRY, JR., Owner Certificate 49

OUR PROGRAM
IS BASED ON THE INFLUENCE OF
THE LILLIAN FAMILY
HORSE SHOE CONRAD'S LILLIAN

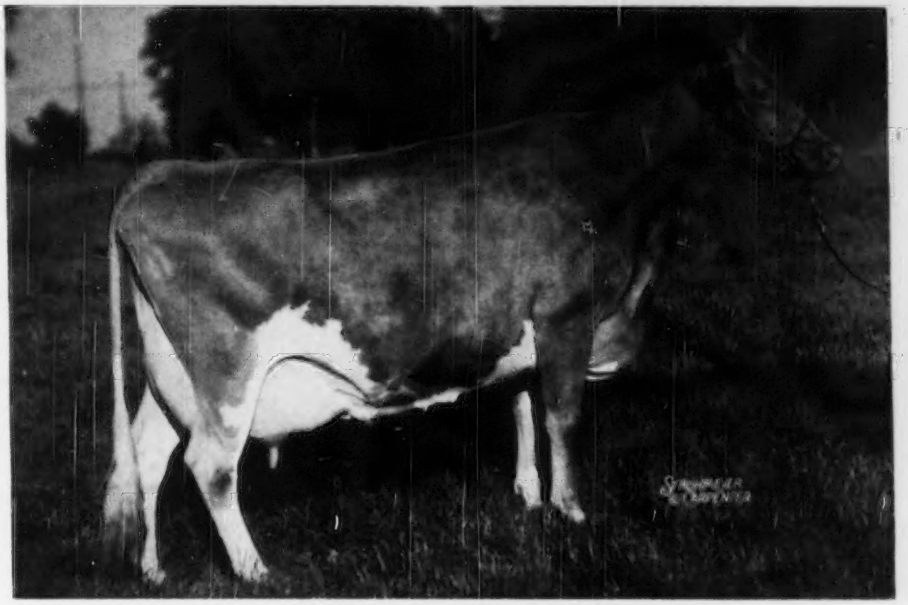

12396—625—Jr2C, 15899—783—Sr33, **17793—933—Sr4**

LILLIAN IS A BROOD COW AS PROVED BY HER DAUGHTERS IN OUR HERD.

HORSE SHOE BEACON'S LYDIA—12844—622—Sr2—365, 14187—748—Sr4—365 (pending)
Lydia's sons are being used by Walter Foster, Washington, Ind., and Scott Shepard, Lumberville, N. C.

HORSE SHOE F. LILAC—11261—537—Jr4—281 days. (Should make about 700).
Lilac's son is being used in Costa Rica.

Our entire herd was assembled by Ted Browning for the specific purpose of propagating the Lillian bloodline which he spent 25 years developing. Ted Browning is now devoting his entire time helping carry out this program and will be glad to quote you prices on young bulls sired by either Lillian's full brother, Boswell, or sired by Lillian's son, Hermes, and out of 800 lb. cows.

LushAcres
DAIRY FARM
(formerly Aldrich Farm)

REHOBOTH, MASS. — Near Providence, R. I.

(See next 3 pages)

FULLY ACCREDITED FOR T. B. AND
BANG'S MASS. NO. 114, R. I. NO. 16

A. C. BROWNING, Sales Manager
ROBERT J. WOOD, Herd Manager

BOSWELL — Full Brother to LILLIAN

HIS SIRE

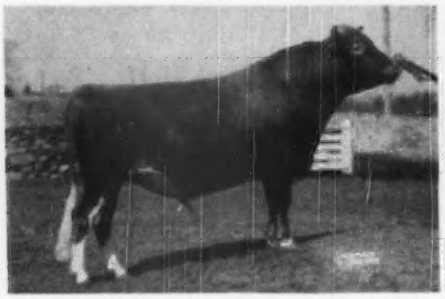

HORSE SHOE CONRAD'S BOSWELL
36 daughters in our herd.
His first daughters are now in milk. They have beautiful udders.
Plan a visit to our farm and see these Boswell daughters—THEY'RE TOPS.

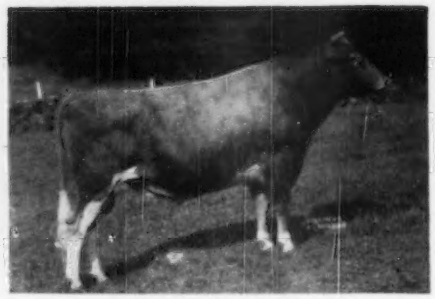

RIEGELDALE EMORY'S CONRAD. A. R.
3 P. R. sons, 43 A. R. daughters
1 over 900 lbs. fat.
2 over 800 lbs. fat.
6 over 700 lbs. fat.
18 over 600 lbs. fat.

PEDIGREE OF
HORSE SHOE CONRAD'S BOSWELL

Sire:
Riegeldale Emory's Conrad
2 P. R. sons, 43 A. R. daughters
1 over 900, 2 over 800
6 over 700, 18 over 600 lbs.
Horse Shoe Conrad's Lillian
12396—625—Jr2C—1095
15899—783—Sr3—365—1095
17793—933—Sr4—365—1095
Conrad's Lady Grace
15086—725—Jr3—365
On retest with 8631—316 in 112 days.
Will probably make over 900.
Sold for $10,000 in Franchester Sale, 1950.
Northern Conrad's Mellisa
13157—679—Jr2C
Sold for $7,000, Quail Roost Sale, 1950.
Conrad's Princess Virginia
12856—730—5yrs—365—1028
Horse Shoe Conrad's Mollie
Horse Shoe Conrad's Croton
1st prize Produce of Dam
National Guernsey Show, 1949
Northern Conrad's Indian Maid
11829—572—Jr2C ($3,200)

Riegeldale Melba's Emory
Sold 1946 for $30,000.
42 P. R. sons, 124 A. R. daughters
1 over 900, 2 over 800,
13 over 700, 41 over 600 lbs.
Riegeldale Emory's Itchen
10517—571—GG—1095
14996—859—Sr4—365C—1095
E '47, '48, '49, '50
Riegeldale Emory's Bobolink
10237—600—FF—1095
16848—966—8yrs—365—1095
VG '48

Douglaston Charlotte
9682—502—GG—1095
12505—634—BB—1094
15429—748—A—1095
Sold 1935 for $1,525.
3 P. R. sons

His Majesty of Bournedale
17 P. R. sons, 49 A. R. daughters
2 over 900, 2 over 800,
6 over 700, 18 over 600 lbs.
Bournedale Viscountess (E '48)
11501—586—GG—1095
12570—612—CC—1095
14397—736—AA—1094

Green Meadow Melba (VG '48)
*15342—963—Sr2—365C—1095
Dam of Riegeldale Ben's Melba, sold for $28,600 as open heifer.
1 P. R. son, 6 A. R. daughters.

Douglaston Lord Donald
5 P. R. sons, 12 A. R. daughters
3 over 700, 4 over 600 lbs.
Wey Acres Donald's Fancy
14212—758—FF—1095

Douglaston Princess Charlotte
11999—573—GG—1092
14251—688—BB—1090
13622—681—A—1094
Sold 1937 for $5,500
1 P. R. son, 5 A. R. daughters

Foremost Hermes
6 P. R. sons, 59 A. R. daughters
7 over 800, 14 over 700, 29 over 600 lbs.
Horse Shoe F Astor
20020—871—5yrs—365—1095
Horse Shoe F. Della
16082—863—C—1094
Horse Shoe F Valintine
17883—728—EE—1095
21147—850—7yrs—365—1095
Horse Shoe F. Aura
18251—858—5yrs—365C—1095
18775—838—7yrs—365C—1095
Horse Shoe F. Irene (VG '47, '48)
14906—752—Sr3—365C—1095
16070—829—5yrs—365—1095
Horse Shoe F. Loretta
17710—803—AA—1095
Horse Shoe F. Leila
16304—793—BB—1095
Horse Shoe F Sylvia
18031—780—E—1089
Horse Shoe F. Lily (VG '48)
17767—736—Jr4—365C—1095

Foremost Royal Blend
10 P. R. sons, 6 A. R. daughters
1 over 700 lbs.
Foremost Persica (VG '47)
12355—701—GG—1095

Foremost Loyalty
13759—653—GG—1094
18229—856—CC—1095
(Former Class Leader)
2 P. R. sons, 2 A. R. daughters
Foremost Acme's Loyalty
10414—459—Jr2—365C—1070
16001—720—Jr3—365C—1095

Dam:
Horse Shoe F. Leila
10887—544—GG—977
16304—793—BB—1095
12141—561—7yrs—305—915
1 P. R. son, 1 A. R. daughter
Horse Shoe Conrad's Lillian
12396—625—GG—1095
15899—783—Sr3—365—1095
17793—933—Sr4—365—1095

Horse Shoe La Lillian
10877—488—GG—1067
9721—453—C—524
14211—681—AAA—610
4 A. R. daughters
Horse Shoe F. Loretta
11287—531—GG—1087
12108—553—B—1095
17710—803—AA—1095
Stadacona Lillian
7875—431—GGG—610
13766—718—D—1095

Hilltop Butterfat General
5 P. R. sons, 40 A. R. daughters
2 over 700, 8 over 600 lbs.
Horse Shoe La Miriam
10753—482—FFF—610
11706—529—DDD—610
16476—771—BB—1094
12257—573—10yrs—HIR—891

Miss Lily of Meadow Springs
1 A. R. daughter

LushAcres

HERMES — Son of LILLIAN

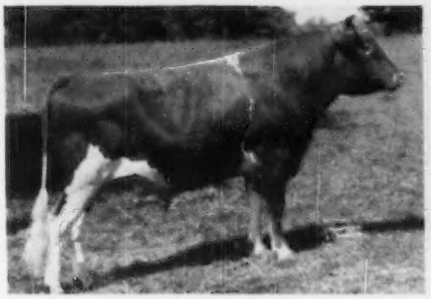

NORTHERN F HERMES
We have 7 daughters of Northern F. Hermes and over 30 cows and heifers safe in calf to this only son of LILLIAN. **We consider Hermes to be the best young bull in America today. His 3 nearest dams average 13442—862.**

HIS SIRE

FOREMOST HERMES, A. R.
6 P. R. sons, 59 A. R. daughters
8 over 800 lbs. fat.
14 over 700 lbs. fat.
29 over 600 lbs. fat.

PEDIGREE OF
NORTHERN F HERMES

Sire:
Foremost Hermes
6 P. R. sons, 59 A. R. daughters
7 over 800, 14 over 700, 29 over 600 lbs.
Horse Shoe F Astor
20020—871—5yrs—365—1095
Horse Shoe F. Della
16082—863—C—1094
Horse Shoe F Valintine
17883—728—EE—1095
21147—850—7yrs—365—1095
Horse Shoe F. Aura
18251—858—5yrs—365C—1095
18775—838—7yrs—365C—1095
Horse Shoe F. Irene (VG '47, '48)
14906—752—Sr3—365C—1095
16070—829—5yrs—365—1095
Horse Shoe F Loretta
17710—803—AA—1095
Horse Shoe F. Leila
16304—793—BB—1095
Horse Shoe F Sylvia
18031—780—E—1089
Horse Shoe F. Lily (VG '48)
15575—714—Jr3—365C—1095
17767—736—Jr4—365C—1095
Horse Shoe F Sue
15448—732—Sr3—365C—1095
Horse Shoe F Marcia
12644—730—Sr4—365C—1095
Horse Shoe F Calla
16830—723—Sr4—365—1095
Horse Shoe F Nadine
16854—722—6yrs—365—1053
Horse Shoe F. Gardenia
13030—701—Sr4—365C—1095
Classified Good Plus '47, '48.

Foremost Royal Blend
10 P. R. sons, 6 A. R. daughters
1 over 700 lbs.
Foremost Persica (VG '47)
12355—701—GG—1095
Bonita Bareca Storrs
8405—427—G—1074
9648—486—CC—784

Foremost Loyalty
13759—653—GG—1094
18229—856—CC—1095
(Former Class Leader)
2 P. R. sons, 2 A. R. daughters
Foremost Acme's Loyalty
10414—459—Jr2—365C—1070
16001—720—Jr3—365C—1095
Foremost Proud Dame
11787—557—EE—1095

Foremost Nobly Born
19 P. R. sons, 29 A. R. daughters
4 over 700, 19 over 600 lbs.
Caumsett Golden Belle
16438—767—DD—1095

Mayflower's Fawn Face
8503—442—FFF, former Class Leader
11374—624—A
10810—594—A
3 P. R. sons, 5 A. R. daughters
May Royal's Eloise
14498—870—Sr3—365C—1075

May Royal's Valor
18 P. R. sons, 51 A. R. daughters
2 over 900, 6 over 800,
14 over 700, 32 over 600 lbs.
Foremost Nanita
*16131—857—Jr2—365—1095

Peach Blossom of the Prairie
12256—623—G
5 A. R. daughters
Foremost Kezia
10486—587—G—1095
13938—806—B—1095

Dam:
Horse Shoe Conrad's Lillian
12396—625—GG—1095
15899—783—Sr3—365—1095
17793—933—Sr4—365—1095
1 A. R. daughter
Horse Shoe Beacon's Lydia
12844—622—Sr2—365—1095
10889—500—Sr3—305C—903
Horse Shoe F. Lilac
10448—496—Jr4 in 250 days.
Should make about 700.

Riegeldale Emory's Conrad
2 P. R. sons, 43 A. R. daughters
1 over 900, 2 over 800,
6 over 700, 18 over 600 lbs.
Horse Shoe Conrad's Lillian
12396—625—Jr2C
15899—783—Sr3—365—1095
17793—933—Sr4—365—1095
Conrad's Lady Grace
15086—725—Jr3—365
On retest with 8631—316 in 112 days.
Will probably make over 900.
Sold for $10,000 in Franchester Sale, 1950.
Northern Conrad's Melba
13157—670—Jr2C
Sold for $7,000, Quail Roost Sale, 1950.
Conrad's Princess Virginia
12856—730—5yrs—365—1028
Horse Shoe Conrad's Mollie
Horse Shoe Conrad's Croton
1st prize Produce of Dam, National Guernsey Show, 1949.
Northern Conrad's Indian Maid
11829—572—Jr2C ($3,200)

Horse Shoe F. Leila
10687—544—GG—977
16304—793—BB—1095
12141—561—7yrs—305—915
1 P. R. son, 1 A. R. daughter

Riegeldale Melba's Emory
Sold 1946 for $30,000.
42 P. R. sons, 124 A. R. daughters
1 over 900, 2 over 800,
13 over 700, 41 over 600 lbs.
Riegeldale Emory's Itchen
10517—571—GG—1095
14996—859—Sr4—365C—1095
E '47, '48, '49, '50

Douglaston Charlotte
9682—502—GG—1095
12505—634—BB—1094
15429—748—A—1095
Sold 1935 for $1,525.
3 P. R. sons

Foremost Hermes
6 P. R. sons, 59 A. R. daughters
7 over 800, 15 over 700, 29 over 600 lbs.
Horse Shoe F Astor
20020—871—5yrs—365—1095

Horse Shoe La Lillian
10877—488—GG—1067
9721—453—C—524
14211—681—AAA—610
4 A. R. daughters
Horse Shoe F. Loretta
17710—803—AA—1095

LushAcres

(OVER)

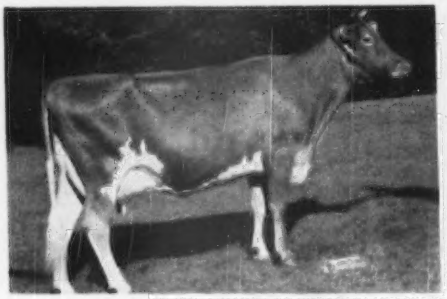

CONRAD'S LADY GRACE
15086—725—Sr3
7126—316—5yrs—112 days
Sold for $10,000 in the Franchester Sale, 1950.

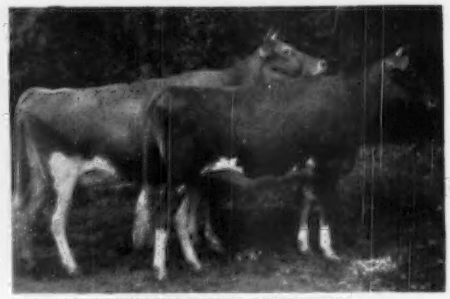

NORTHERN CONRAD'S MOLLIE
and
HORSE SHOE CONRAD'S CROTON
1st prize Produce of Dam at the National Guernsey Show, 1949.

Conrad's Lady Grace was the result of crossing Conrad to a daughter of Green Meads Proud Secret and we have ten Proud Secret daughters bred to Boswell, Conrad's son, including:

Aldrich Farm Sailorette	12165—707—Jr2C 11088—687—FF
Secret's Helen	11069—547—10yrs in 230 days
Aldrich Farm Star Bright	12687—675—Sr2C 8659—472—Sr4—184 days
Aldrich Farm Dawn Rose	11469—664—Jr2
Aldrich Farm Balkis	12723—659—Sr3C 12025—664—Sr4—273 days
Others to be tested.	

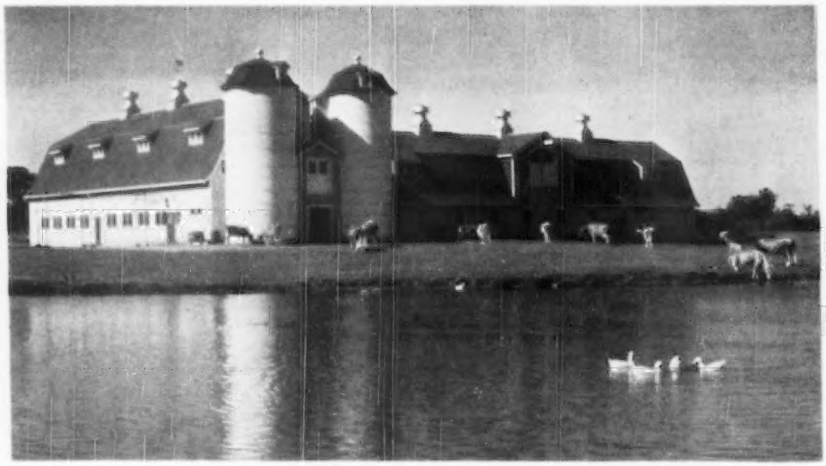

LushAcres

DAIRY FARM

(formerly Aldrich Farm)

REHOBOTH, MASS. — Near Providence, R. I.

FULLY ACCREDITED FOR T. B. AND
BANG'S MASS. NO. 114, R. I. NO. 16

A. C. BROWNING, Sales Manager
ROBERT J. WOOD, Herd Manager

— OUR HERD SIRES —

Strong In Proved Coronation Rex Blood

1 . . . **COWHAM FARM ALICE'S KING**
Born February 10, 1945.

3 daughters have already completed 305-day records on twice-a-day milking. These 3, converted to maturity, show an average increase of 3136 lbs. milk and 90 lbs. fat over their dams.

The next two on D. H. I. A. test are as follows:
6470—327.4—2x—D.H.I.A.—224 days
7070—318.9—2x—D.H.I.A.—159 days

Sire: **Riegeldale King's Philosopher,** a proved son of Riegeldale Coronation King, A. R. and Douglaston Coronation Queen, 13860—803—DD (3 A. R. daughters, 4 A. R. sons).

Dam: **Rex's Alice of Cowham Farm, A. R.**
16713—741—A, 17791—826—AA
A daughter of **Coronation Rex, A. R.,** out of Don's Alice of Cowham Farm, 14741—616—E (4 A. R. daughters).

THIS BULL IS FOR SALE

2 . . . **COWHAM FARM FELICIA'S LEVITY**
Born April 20, 1948

Sire: **Normandy Levity Steadfast, A. R.**
STRONG IN MELBA AND LEVITY BLOOD

Dam: **Cowham Farm Prince's Felicia**
13050—717—Jr3C, 13475—733—Sr4—305C—3x, a former Class Leader. More Coronation Rex blood. This blood has done much for the breed.

3 . . . **HOMINY HILL ROYAL CHARTER**
Born July 17, 1949

Sire: **Coronation King of Pine Manor, A. R.**
A half-brother to Royal Charter topped the Indiana Fall Sale, 1950, at $7,000.

Dam: **Meadow-Gold Rose Carol**
15410—778—AA—2x
A daughter of Coronation Rex, A. R.

BULL CALVES FOR SALE

Edward B. Westenfelder
283 S. Stone Rd.

SPRUCE MANOR FARM — Fremont, Michigan

GOLDENROD FARMS

Present . . . **OUR HERD SIRES** . . .
PROVED BOULDER BRIDGE INHERITANCE

1) **GOLDENROD ALPHA**

Sire: **Boulder Bridge Tempo**
He is by Valleywood Valiant Hero, A. R., out of Douglaston Duchess Maria, 15089—731—AA.

Dam: **Boulder Bridge Neva**
12056—538—Jr2—365
She is by Boulder Bridge Matchmaker, A. R., out of Defender's Neva of Guernsey Range, 14310—716—Sr3—365C.

2) **BOULDER BRIDGE EVERMORE**

Sire: **Boulder Bridge Conquest**
A son of Douglaston Lady Lucy, 14762—780—AA, Excellent '47, '48. He is a half-brother to Boulder Bridge Lucero that topped the Boulder Bridge Dispersal at $8,000.

Dam: **Boulder Bridge Venus**
13223—610—Jr2C

A daughter of Valleywood Valiant Hero, A. R.

Venus sold for $1,050 in the recent Boulder Bridge Dispersal.

•

SEE US FOR
Conformation . . . Udders . . . Production

•

U. C. MILK CO., INC. · Madisonville, Ky.

LANGWATER TWINKLER

Sire: **Langwater Commando**
Herd Sire at Langwater and Wethersfield. 6 A. R. daughters.

Dam: **Langwater Twinkle** (VG '48)
11336—624—GG
3 A. R. daughters, including:
Langwater Twinkle 2d
15443—719—Jr3—365
(¾ sister to Twinkler)

Twinkler has 9 daughters, and 20 cows (all with A. R. records) due this winter to his service. His first tested daughter is Sangamo Twinkler's Beautiful, 9886—429—Jr3—HIR—614. We will test his daughters as they freshen.

KIRKHART FARM
CLOID KIRKHART & SONS
Cuyahoga Falls, Ohio

HENRY D. MERCER · JOHN LINDSAY
Owner · Manager

Telephone: FREEHOLD 8-0295
Telephone: FREEHOLD 8-0921J

TO GUERNSEY BREEDERS:

Now that Fall is here, it won't be long before winter o'ertakes us—the season when most of us have more time for ourselves; time, which can be most profitably and pleasantly employed by reflecting on and appraising the past and enjoying the stimulus of constructive planning for the future.

Your appraisal of the past may quite likely indicate the need for higher milk production and a better price for the animals you sell. Fortunately, **Type and Production** generally go together, so your problem is not too complex, if approached in the proper way.

Here at Hominy Hill, we have been fortunate in consistently breeding **Type and Production**—our predominantly Green Meadow—Coronation blood lines are deservedly popular. Breeders generally profit through the animals they purchase at Hominy Hill—they are right and we stand behind them.

PRODUCTION

Our A. R. Cows average 13987 Milk, 717 Butterfat. We have made 13 Class Leader Records, including a National Record.

Five out of the present twenty Class Leaders in Jr2 and Sr2 were bred at Hominy Hill. We also bred the National High Production Cows in Jr2 and Sr2 for the year 1949—one of which was a Class Leader.

We also have FLYING HORSE MASTER'S HARP, former National Record Jr2-year-old and now second in this class, she having been displaced by HOMINY HILL BETTY, **18094 lbs.** Milk, **924 lbs.** Butterfat, Jr2-365C.

CLASSIFICATION

Our 1950 Classification shows these gratifying results.

8%—Excellent

30%—Very Good

36%—Desirable

26%—Acceptable

1 —Fair

Our Senior Herd Sires are pictured on the opposite page. If you require a new Herd Sire, the son of one of them or the son of one of our Junior Sires could be the solution to your problem. Correspondence is welcomed and you are cordially invited to visit the farm.

Yours for better Guernseys,

H. D. MERCER
JOHN LINDSAY

P. S. As this is being written, we have received news that our yearling bull, HOMINY HILL GENIUS, topped the Indiana Sale at $7,000, purchased by Darius Kingen & Son, Muncie, Indiana, and our cow, HOMINY HILL GEANETTE topped the females. Also, a daughter of HOMINY HILL PANSY, sold in the Curtiss Candy Sale in 1947, was First Prize Heifer at both the Dairy Cattle Congress and the International Dairy Exposition.

Hominy Hill Senior Sires

Riegeldale Coronation King, A. R.

58 A. R. daughters, 12 P. R. sons

Sire: **Coronation Rose King, A. R.**

Below are his seven nearest dams . . .

CORONATION LUSTRE
12688—655—FF

GREEN MEADOW ROSAMOND
14218—803—C

GREEN MEADOW LUXURY
13722—649—F

GREEN MEADOW AMY
12807—601—G

GREEN MEADOW ROSALIND
16246—817—B

LANGWATER RECOLLECTION 2D
13818—707—C

GREEN MEADOW LUSTRE
16371—978—Sr3*

Two sons and two daughters of RIEGELDALE CORONATION KING have sold for an average of $10,400.

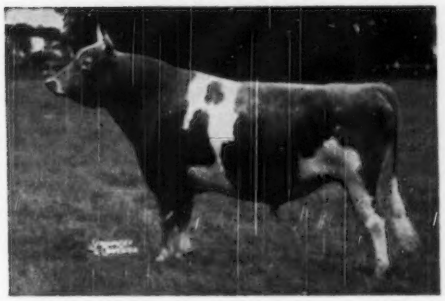

Coronation King of Pine Manor, A. R.

68 A. R. daughters, 46 P. R. sons

Sire: **Coronation Rose King, A. R.**

Below are his seven nearest dams . . .

GREEN MEADOW MINUET
19093—864—A

GREEN MEADOW ROSAMOND
14218—803—C

GREEN MEADOW MILBETTE
13592—691—G

GREEN MEADOW AMY
12807—601—G

GREEN MEADOW ROSALIND
16246—817—B

CORONATION QUEEN OF BEAVER RIDGE
16724—743—C

MILFORD OF BETHANY
13727—708—DD

CORONATION KING OF PINE MANOR has two sons and a daughter sold for $100,000 and a grandson for $50,000.

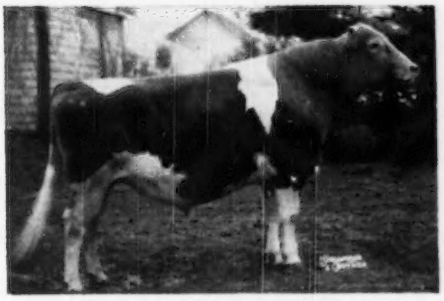

Coronation Melba's Majestic, A. R.

17 A. R. daughters

*—Class Leader
**—National Class Leader

Sire: **Coronation Levity Prince, A. R.**

Below are his seven nearest dams . . .

CORONATION MELBA
13001—804—GG

CORONATION LEVITY
15252—867—A

GREEN MEADOW MELBA
15342—963—Sr2C**

GREEN MEADOW MINUET 19093—864—A

SHUTTLEWICK LEVITY
16896—804—G

GREEN MEADOW CORONATION PRINCESS
Died as result of accident shortly after being put on test as 2-year-old.

LANGWATER MOONBEAM

CORONATION MELBA'S MAJESTIC is maternal brother to Coronation Melinda ($31,000—Sterlingold Dispersal), highest priced Guernsey cow ever sold at auction. His daughter, Coronation Majestic's Portia, topped the Coronation Dispersal at $7,500 and his son, Gayoso Coronation Levity, topped the Gayoso Dispersal at $3,100.

These are three outstandingly bred and proved Green Meadow-Coronation sires.

SPECIAL CONSIDERATION GIVEN TO FARMER BREEDERS' REQUIREMENTS

Herd Sires At McDonald Farms

McDONALD FARMS PREDICTION

49 A. R. daughters. Sire of undefeated Get of Sire, 1950. Winner Peer Challenge Trophy and Quail Roost Maxim Trophy, 1950. 1 daughter sold for $17,000; 6 progeny sold for $5,000 or over. A proved sire of big, deep-bodied cows with beautiful udders, with very good production.

SIRE: FOREMOST PREDICTION—Most Excellent daughters, most 700 lb. daughters of any Guernsey sire.

DAM: VALLEYWOOD HARRIET, 14223—781—CC, 3 A. R. sons, 3 A. R. daughters—1 Excellent, 1950.

McDONALD FARMS STEADFAST

16 A. R. daughters. Sire of Reserve Grand Champion Bull, National Guernsey Show, 1949, Jr. Champion Bull, International Dairy Exposition, 1950. 4 progeny sold for $5,600 or more. A proved sire of production and quality.

SIRE: RIEGELDALE MELBA'S EMORY, 125 A. R. daughters. Sold for $30,000. A son of Green Meadow Melba, 963—FF.

DAM: DOUGLASTON CORONATION QUEEN, 13860—803—DD, Class Leader when made. A Green Meadow Coronation King daughter.

McDONALD FARMS IDEAL

4 daughters have completed records all over 540—Jr2, more on test. A very good sire of very nice udders, size, and especially good legs. Sire of McDonald Farms Ideal Mars, undefeated Grand Champion Bull of 1950.

SIRE: McDONALD FARMS PREDICTION.

DAM: GREEN MEADS THELMA, 12902—704—G, 13518—740—D. Excellent at 16½ years. 2 A. R. daughters, 8 breeding sons. Dam of Myhaven King, 119 A. R. daughters.

McDONALD FARMS KING JAMES

A young sire with a promising group of daughters.

SIRE: MYHAVEN KING, 119 A. R. daughters. 8 daughters classified Excellent, second only to Foremost Prediction in number of Excellent daughters.

DAM: McDONALD FARMS DERESSA, 13502—658—G, 15959—744—AA, Excellent, 1947-1948. A Douglaston Lady Augusta daughter.

McDONALD'S FOREMOST PREDICTION

First daughter born at McDonald Farms just finished 638—Jr2. A great sire of daughters with firmly attached udders. Three full sisters classified Excellent, 1947-1948-1950.

SIRE: FOREMOST PREDICTION

DAM: DOUGLASTON LADY AUGUSTA, 12106—607—E. Only cow to classify Excellent and have four Excellent daughters. Two granddaughters and a great granddaughter have been classified Excellent.

McDONALD FARMS S. LEADER

First daughter sold at auction, sold for $7,600 as a bred heifer. A sire of very sharp shouldered heifers with lots of quality and udder promise.

SIRE: McDONALD FARMS STEADFAST

DAM: McDONALD FARMS DELLA, 13443—565—G, 15700—681—AA. Classified Excellent, 1947-1948-1950. Two daughters have been classified Excellent. Two full sisters are Excellent and her dam, Douglaston Lady Augusta, is Excellent. Della is by Foremost Prediction.

McDONALD FARMS JUSTICE

A beautiful group of daughters, about 16, in milk. They are producing very good and are large stretchy cows with very good udders both fore and rear.

SIRE: McDONALD FARMS DISTINCTION. One of the best production sires among the sons of Foremost Prediction.

DAM: GREEN MEADS THELMA, 12902—704—G Excellent, 1947. Dam of Myhaven King, eight daughters have been classified Excellent.

McDONALD FARMS KING DON

Undefeated 2-year-old bull of 1947. 3 A. R. daughters, others on test.

SIRE: MYHAVEN KING, 119 A. R. daughters. 5 daughters have been sold for $66,500.

DAM: McDONALD FARMS DONITA, 13493—770—AA. Excellent, 1947-1948. 3 A. R. daughters. Donita is a Foremost Prediction daughter of Coronation Monita.

YOUNG SONS OF THESE SIRES ALWAYS AVAILABLE.

Besides the above sires, we have several other young sires that we are using and will mention at a later date when they have sons available. We invite you to visit the farm and inspect our complete breeding operation.

BREED BY CHOICE NOT BY CHANCE

McDONALD FARMS **Cortland, N. Y.**

J. M. McDONALD, Owner H. H. THOMAS, Herdsman K. C. SLY, Manager

TWO GREAT SIRES AT BLAIR'S REST

1 . . . THE WISTARIA FAMILY . . .
GREEN MEADS KING POWHATAN
A son of GREEN MEADS LEVITY KING, A. R.

HIS DAM

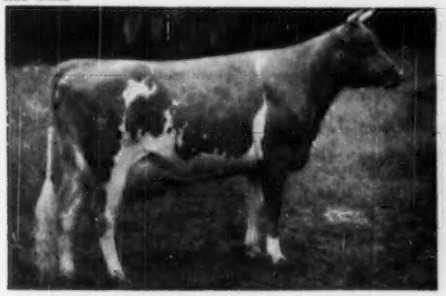

GREEN MEADS QUEEN WINONA
13981—700—G
2 A. R. daughters include:
Green Meads Lady Wilma
13864—661—GG, 17213—804—AA
Green Meads Lady Wilda
12086—661—FF, 13646—695—8yrsC
She is a full sister to Green Meads Wistar, A. R., that sold in the Bethany-Homestead Dispersal for $4,000 at 10 years of age. His 46 sons and daughters sold in the dispersal for $1,019.57 per head. She is also a full sister to Queen Weigela, 736—CC, Queen Wistaria, 639—CC. Next dam: Green Meadow Wistaria, 10722—600—G, 15963—807—A. 3 A. R. sons, 6 A. R. daughters.

2 . . . THE LABELLE AND COUNTRY FLOWER FAMILIES. . .
LANGWATER LORD RICHMOND
A son of LANGWATER PATRICIAN, A. R.

HIS DAM

LANGWATER CAROLINE, E '47-VG '49
12161—518—GG, 12724—586—SrSC
15854—662—5yrs, 17265—701—7yrs
Sold to Franchester Farms, Lyndhurst, Ohio, for $10,000.
A daughter of Langwater Countryman, A. R., and out of the great cow, Foremost Labelle, 17716—801—AA (4 A. R. daughters, 3 A. R. sons, 3 others in service).
Through the Labelle line comes sires like—
Langwater Freeman, A. R. (Franchester)
Langwater May Royal, A. R. (Ideal)
Langwater Pericles, $9,350 (Shawnee Springs)
Langwater Ace, $10,200 (Miniborya)
Langwater Milestone (Langwater)

Bull Calves For Sale—Rich in the blood of these two top-bred sires.

BLAIR'S REST

Box 314, RICHMOND, VIRGINIA - JOHN D. BLAIR, Owner

10 miles west on Route 6
Goochland
for Guernseys

Carefully Chosen
Royally Bred
GUERNSEYS

---

3 Herd Sires . . .

Two Trace To The LADY AUGUSTA FAMILY . . . .
The Other Carries The BEAUTY FAMILY Blood

1 McDonald Farms Fore Obligator

Born April 11, 1949

Sire: MCDONALD'S FOREMOST PREDICTION
Full brother to Flute, Gentle, Della, ALL EXCELLENT.

PREDICTION — LADY AUGUSTA
Need we say more?

Dam: MCDONALD FARMS KING'S LADY GAY
12664—670—Sr2
Excellent '50

1st prize 3-year-old, International, 1949. She is out of a daughter of Douglaston Lady Mary.

Obligator carries the blood of BOTH LADY AUGUSTA and LADY MARY.

2 McDonald Farms Le Ponder

Born February 28, 1950

Sire: MCDONALD FARMS S. LEADER
A maternal brother to McDonald Farms King's Kella ($13,500). 3/4 brother to Franchester Kella's King, half-interest sold for $15,000. A half-sister to Le Ponder sold for $7,600 in the 2nd McDonald Sale.

The MELBA and LADY AUGUSTA family.

Dam: MCDONALD FARMS IDYLLIS
12852—792—5yrsC—2x
She is out of the Blakeford Phyllis family.

3 Coldspring's Beauty's King . . . Born April 5, 1943.

Sire: COLDSPRING'S BEAUTY'S HARDWICK, A. R., a son of Hardwick's Royal, A. R., and out of Vallevue Butterfat Beauty, 18914—937—AA, Excellent '47 '48 (3 P. R. sons, 6 A. R. daughters). He is a full brother to Coldspring's Hardwick's Beauty, 17614—824—6yrs, Excellent '47 '48 '49. She is dam of Coldspring's Romulus Royal, A. R., that topped the Va. State Sale at $20,500.

Dam: COLDSPRING'S ROMULUS DIMPLE, 15488—704—BB, a daughter of Langwater Romulus, A. R. out of Coldspring's Hardwick's May, 17441—841—A.

BENTON GUERNSEY BULL ASSOCIATION — BENTON, PA.

"Leave It To The Girls"

A Proved A. R. Sire
From The LIVELY Family PLUS
County Flower

LANGWATER LIVELY LAD, A. R.

13 A. R. daughters include:

Wolfpen Christmas Eve, 13102—613—Sr4—305—2x
12809—592—Jr2
Wolfpen Actress, 13033—673—Jr2
Wolfpen Novelty, 14461—641—Jr2
Wolfpen Treasure, 11694—516—Jr3—305C—2x
Wolfpen Alouette, 9254—511—Sr2—305—2x
Wolfpen Twinkle, 10705—488—Sr2—305C—2x
Wolfpen Annabelle, 9303—490—Sr2—305—2x

Others have finished with well over 400 lbs. fat as two-year-olds on twice-a-day milking.

LIVELY LAD'S DAM

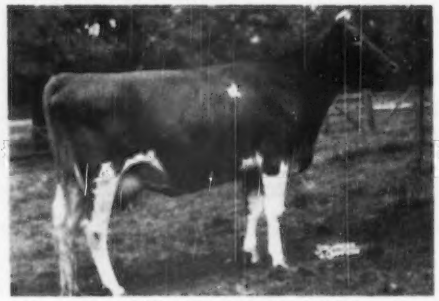

LANGWATER LIVELY LASS
11813—672—G
A daughter of Langwater Valencian, A. R. out of Langwater Lively, A. R., 12450—647—F, 18079—895—AA, 4 A. R. sons, 3 A. R. daughters.

PRESTIGE'S DAM

His First Daughters On Test
From The CORA Family PLUS Labelle

LANGWATER CHORISTER

HIS DAM

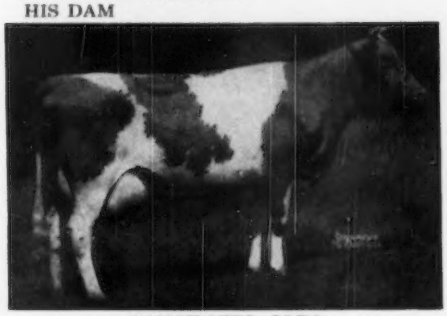

LANGWATER CORA
15653—710—D
3 A. R. sons, 2 A. R. daughters include Langwater Coral, 14293—644—D, 18019—853—A.

HIS PATERNAL GRANDDAM

FOREMOST LABELLE ($4,400)
14554—657—GG, 17716—801—AA
2 A. R. sons, 3 A. R. daughters.
Through Cora—**Chorister** traces to the Coronet Family.

A Junior Sire . . . WOLFPEN PRESTIGE

Born January 26, 1948
Sire: **Langwater Lively Lad**
(see above)
◄—Dam: **Argilla Paysan**
13273—541—Jr2
16298—675—Jr3
13023—547—5yrs—305C—2x
A daughter of **Alfalfa Farm Philosopher, A. R.,** and out of **Argilla Raggedy Ann**
11927—602—G
13326—650—B

WOLFPEN FARM

1916 — 1950

Southboro, Massachusetts

BANG'S CERTIFICATE NO. 32 FEDERAL ACCREDITED 239789

SHELDEGREN FARM

GREENFIELD, MASS.

T. B. VACCINATED . . . ACCREDITED

Two Promising Young Sheldegren Herd Sires

1. **SHELDEGREN GUARD**
Born February 28, 1949
Sire: **Caumsett Guard**

GUARD'S DAM

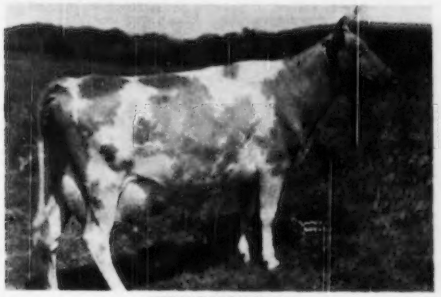

SHELDEGREN ELLA
14634—735—Sr4—HIR
Class Leader 10th place.

2. **SHELDEGREN ROYAL VALOR**
Born June 18, 1949
Sire: **Foremost Royal Valor 24th** Dam: **Sheldegren C. Glorious**
14401—731—5yrs—HIR

ROYAL VALOR'S DAM'S HALF-SISTER

SHELDEGREN CORDELIA
13817—731—Jr4—HIR, 17012—911—6yrs—HIR
Class Leader 7th place.

When you want cows or when you need a bull calf out of a cow that has proved year in—year out production, let us know your needs. We can offer females of all ages at reasonable prices.

MR. AND MRS. HARRY F. KOCH, Owners — RALPH H. CLIFFORD, Herdsman

Maxim-Bred Bull Calves

Sired by

QUAIL ROOST RUTH'S PRIMATE
A Double Prince Maxim
Born July 28, 1945

Sire: QUAIL ROOST MAXIM PRIMATE, A. R.
A son of High Point Prince Maxim, A. R., out of Quail Roost Primrose Christine, 12292—599—G.

His Dam (right) and Dam's Twin Sister (left)

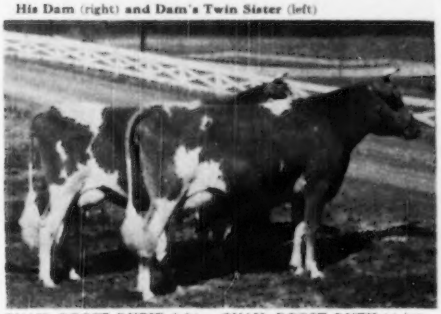

QUAIL ROOST RUBIE (left) 9388—537—G 11844—626—B
QUAIL ROOST RUTH (right) 11291—620—F 13824—709—AA

Twin daughters of HIGH POINT PRINCE MAXIM, A. R., out of Lassie's Rose of Quailroost, 13103—713—A.

Bull Calves For Sale

ECHO RIDGE FARM

REUBEN ARNEY, Owner — **Elizabethton, Tenn.**

OUR HERD SIRES

Rich In The Best Of The MUSICAL Family Inheritance

1 . . . **WALKER FARMS DIAMOND**
Born March 19, 1947

Sire: **Flying Horse Royal Piper, A. R.**
A proved A. R. sire, strong in the blood of both FLUTE and MELODY.

DIAMOND is out of an A. R. daughter of Green Meads Queen Diann, 12760—644—Jr2C. His dam is a maternal sister to Lea Lady Nancy, 13332—704—Sr2.

2 . . . **GRANDVU MAY'S PHIL**
Born September 30, 1949

Sire: **Flying Horse Flute's Phil**
A son of Argilla Royal Philosopher ($28,500), out of Flying Horse Colonel's Flute, 12478—758—Jr2.

MORE FLUTE BLOOD
TOP AND BOTTOM

Dam: **Grandvu Royal Daisy May**
8079—448—Sr2—305C—2x
A daughter of Flying Horse Master's Royal, A. R., son of Flying Horse Royal Rose, 15059—853—Jr2C, 22558—1154—5yrsC, National Class Leader.

W. E. MARTIN — **Dallas, Texas**
Route 4, Box 313

A SHOW BULL . . . . A SIRE OF SHOW RING WINNERS

Basquaerie Levity's Lad

Born April 3, 1947

Sire: **Pine Manor Levity's Sovereign**
A son of Coronation King of Pine Manor, A. R. out of Green Meadow Levity, 13961—707—Sr2C, a daughter of Green Meadow Coronation King, A. R.

Dam: **Catamount Daffodil**
12086—710—A

LEVITY'S LAD shown at 4 New England Fairs won 4 Purples—3 Blues—1 Red in 1950. His Get shown at 6 New England Fairs, 1950, won 5 Blues—1 Red.

A LEVITY'S LAD SON . . .

GOLDEN LAD OF MEADOW LAKE

Born November 28, 1949

Shown at 7 New England Fairs winning 4 Purples (Jr. Champion) 7 Blues. This calf is out of HECTOR'S GOLDEN PRINCESS, a granddaughter of LANGWATER HORATIUS and IMP. BETSY'S HOPEFUL.

A LEVITY'S LAD DAUGHTER . . .

LAD'S PRIDE OF MEADOW LAKE

Born March 29, 1949

A top Junior Yearling owned by my daughter, ROBERTA EVA HESCOCK, was shown at 7 fairs including the Eastern States Exposition and the National Junior Show, Waterloo, Iowa.

This heifer is out of Jason's Pride, 10431—516—5yrs—HIR—728 T. M., she a full sister to Jason's Princess, 16557—810—AHI—730 T. M. Lad's Pride is a ¾ sister to the Golden Lad bull that we showed.

She won 3 Purples—Jr. and Grand Championships, all breeds competing, Riverton, Conn. Champion in 4-H Show and 3rd in open class, E. S. E., 1950.

8 Blues—2 Reds—3 Whites and 1 Yellow at the National Jr. Show, Waterloo, Iowa.

STOCK FOR SALE . . . If you need show prospects for the 1951 Season—**ORDER NOW.**
Sons or daughters of Basquaerie Levity Lad are now for sale.

MEADOW LANE FARM — No. Stonington, Conn.

ROBERT E. HESCOCK, Owner

OUR HERD SIRES

PECK'S SARGON ACHIEVEMENT

Born July 20, 1941

Sire: **Green Meads Sargon, A. R.**
Full brother to Myhaven King, A. R., sire of Magician (see below).

Dam: **Ward Acres Honey Sweet**
13873—620—AA—947 T. M.
14012—647—A—1095 T. M.
A daughter of Lone Pine Illustrator, A. R., out of Honey Sweet of the Prairie, 12801—618—C, 8 A. R. daughters.

ST. JAMES DUKE'S GOVERNOR

Born August 10, 1943

Traces to Levity

He carries a cross to Lone Pine Illustrator, sire of Honey Sweet, she dam of ACHIEVEMENT (see above).

Sire: St. James Philosopher's Duke

Dam: St. James Verlinda
13693—672—AA
15510—788—AA
Traces to Levity through her sire, Shuttlewick Champion, A. R.

McDONALD FARMS KING MAGICIAN

Born September 13, 1947

Sire: **Myhaven King, A. R.**
Full brother to Sargon, sire of ACHIEVEMENT (see above).

Dam: **McDonald Farms Fidelity**
14279—838—6yrsC
The highest tested daughter of Foremost Prediction, A. R.

Young bulls for sale. Bull calves by these sires out of cows with records up to 680 lbs. fat.

PECK'S GUERNSEY FARM

Geneva, Illinois

MARION, THOMAS AND LAUREL PECK

OUR HERD SIRE . . .

LANGWATER SHARON

Sire: **Langwater Onward, A. R.** His sons have sold for $6,500, $6,100, $2,700, $2,200, several more for $1,000 or more. A son of Langwater Countryman, A. R. out of Langwater Cora, 15653—710—D (from the CORONET family).

HIS DAM

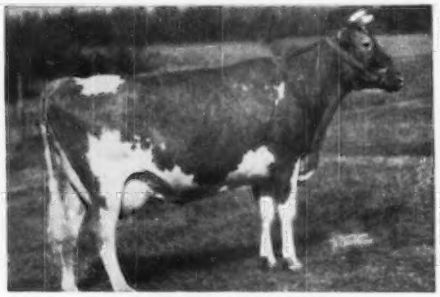

LANGWATER GOOD NEWS
13214—398—Jr3—305C—3x, 15881—755—Jr4

A full sister to LANGWATER GLAD TIDINGS
11473—630—E, 15913—793—6yrs

SHARON has been bred to daughters of
COLDSPRING'S HARDWICK'S ARCHER
COLDSPRING'S HARDWICK CONSORT
COLDSPRING'S ROMULUS COUNTRYMAN

SHARON SONS FOR SALE

EAST MALTA FARMS

C. E. WITMER & SONS **Dalmatia, Pennsylvania**

LAKEWOOD FARM

had the SENIOR AND GRAND CHAMPION BULL at the Wisconsin State Fair, 1950 and the Minnesota State Fair, 1950.

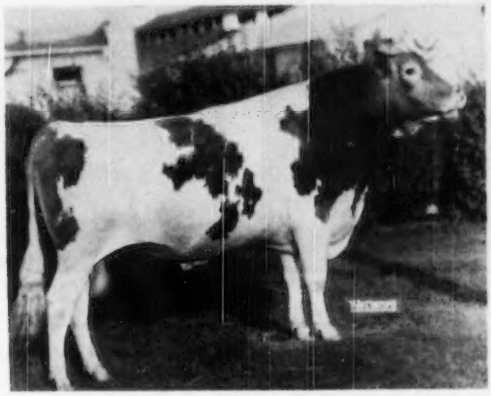

CURTISS CANDY LEVITY IVANHOE
1st Bull, 2 Years and Under 3, Senior and Grand Champion Bull, Wisconsin and Minnesota State Fairs, 1950. 2nd prize Bull, 2 Years and Under 3, Illinois, Indiana, and Kentucky State Fairs, 1950.

IVANHOE is a 2-year-old, and is the Senior Herd Sire at LAKEWOOD FARM. In 1949, he was 1st prize Junior Yearling Bull at the NIGBA Parish Show, and was Grand Champion Bull at the Walworth County Fair, Wisconsin, in 1949.

IVANHOE'S dam is the great cow, AFTON'S GOLDEN MARIE, 14417—785—6yrs—365C, 15661—819—7yrs—365. Classified Excellent '47 '48 '50. Senior and Grand Champion, 1st Best Udder, National Guernsey Show, Waterloo, Iowa, 1948. Senior and Grand Champion, 1st Best Udder, National Guernsey Show, Waterloo, Iowa, 1950, and Senior and Grand Champion, 1st Best Udder, International Dairy Exposition, Indianapolis, Indiana, 1950.

IVANHOE'S sire is GREEN MEADS LEVITY KING, 55 A. R. daughters, 18 A. R. sons. IVANHOE'S daughters are now arriving, and one of his first daughters, LAKEWOOD KRISTINE, was 1st Junior Heifer Calf at the NIGBA Parish Show, 1950. There will be some of IVANHOE'S sons from outstanding females available in 1951.

LAKEWOOD FARM

Mundelein, Illinois MALCOLM J. BOYLE, Owner

INTRODUCING OUR HERD SIRES

1. **McDONALD FARMS HIGH OBERON**—Born March 29, 1949
Paternal brother to McDonald Farms High Noble Peer that topped the 2nd McDonald Sale at $21,000.

Sire: **McDonald Farms Hightime, A. R.**, a son of Foremost Prediction, out of Walnut's Ella's Pansy, 12973—661—AA, Excellent '47.

Dam: **McDonald Farms Genora**, 10771—563—5yrs, ¼ sister to McDonald Farms Pre Karen that sold for $17,000 in the McDonald Sale in 1950.

2. **CURTISS CANDY CHIEF JUSTICE**
Born January 17, 1950

Sire: **Curtiss Candy Levity Chum**
A son of Green Meads Levity King, A. R., out of Douglaston Princess Charlotte, 14251—688—BB.

3. **CURTISS CANDY LUCKY LUX**
Born January 26, 1949

Sire: **McDonald Farms Pre Lucky Boy**
Sold for $5,000, a son of McDonald Farms Prediction, 1st prize Get of Sire, National Guernsey Show, 1950, out of McDonald Farms Helma, 12036—596—F.

JUSTICE'S DAM

CURTISS CANDY P. QUEEN
15564—736—Sr4C
1st prize 2-year-old, Dairy Cattle Congress, 1946. A daughter of Boulder Bridge Plutocrat, Sr. & Gr. Ch., Wis., 1946, out of Bob's Rose Queen, 15061—728—5yrsC. 2 A. R. daughters.

LUCKY LUX'S DAM

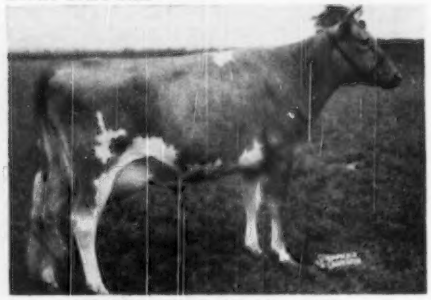

CURTISS CANDY LEVITY LUXURY
15257—719—Sr3C
A daughter of Green Meads Levity King, A. R., out of Bob's Rose Queen, 15061—728—5yrsC.

Both JUSTICE and LUCKY LUX are out of daughters of Bob's Rose Queen.

Bull Calves Available by our Herd Sires

GER-GAR GUERNSEYS GAROLD L. KEPPLE, Owner **CANTON, ILL., Route 1**
"KEPPLE ACRES" E. D. KEPPLE, Owner **FARMINGTON, ILL.**

— OUR TWO SIRES —

1. **COLDBROOK TRIGGER**

Born: November 13, 1947

Sire: **Deershorn Idol's Foreman**
A son of Deershorn Foremost, A. R., that is by Dolly's Foremost of High Rock, A. R. out of Deershorn's Alice, 13412—756—A (**Lifetime record, 113604—5467**).

TRIGGER carries proved production inheritance.

2. **DEERSHORN ARLENE'S JOBMASTER**

Born: July 24, 1949

Sire: **Caumsett Deershorn**
His first 3 daughters—all Jr2-year-olds on 2x milking, have averaged over 500 lbs. fat on official HIR test. A son of Caumsett Dynamo, A. R. (noted production sire).

Dam: **Deershorn Standard Arlene**
9390—512—DHI—616 T. M.
11088—586—6yrs—HIR—710 T. M.
A daughter of Wolfpen Standard, A. R. out of Deershorn's Alice, 13412—756—A, 1 A. R. son, 4 A. R. daughters.

COLDBROOK FARM
Holden, Massachusetts
HAROLD L. YOUNG, Owner

A Line-Bred Herd—Strong In The Best Of LANGWATER FOREMOST and HIGH POINT PRINCE MAXIM Blood

OUR PRESENT HERD SIRES

1) **DANNY BOY'S PAUL**
Born November 11, 1944

Sire: Bournedale Danny Boy, a proved sire. His daughters produce. His progeny win and they are in demand when sold at public auction. A son of Bournedale Golden Abe Lincoln, A. R. out of the Class Leader, Bournedale Dandy Girl, **14094—853—Sr2C, 2nd place.**

Dam: Lucerne's Pauline
12602—600—A—2x

2) **B. S. F. NOBLE MAXIM**
Born April 1, 1947

Sire: Quail Roost Noble Royal
A son of Cesor Noble Maxim, A. R., out of Quail Roost Royal Kate, 15257—750—B.

Dam: Artis of Fenway
8918—517—EEE

Daughters by these sires are now on test. None of them under 5% butterfat and some testing over 6%.

Bull Calves For Sale

Burkeville Stock Farm
J. A. MAY, Owner **Burkeville, Va.**

GOLDEN HARVEST FARM

Presents

GARDENVILLE ROSE KING
Dropped August 17, 1946
Sold 1950 for $50,000
Highest priced bull sold
at public auction.

PINE MANOR KING MELODY MASTER
Sold 1947 for $6,100
6 P. R. sons, 20 A. R. daughters
5 over 700, 9 over 600 lbs.
Gardenville Melody Roberta
13144—700—Sr4—365C—1095
E '47—VG '48, '49
Gardenville Melody Darling
13876—729—Jr3—365C—1095
Skyline Mystery
13254—727—Sr4—365—1095
Pine Manor Melody Girl
14423—705—5yrs

PINE MANOR COURTESY
11148—653—Sr4—365C—1094
13268—761—5yrs—365C—1060
VG '47—E '48
Sold 1950 for $28,000
Second highest priced cow sold at public auction.
A daughter, Sterlingold Lady Cora, sold for $21,000.

CORONATION KING OF PINE MANOR
Sold 1947 for $11,500.
46 P. R. sons, 69 A. R. daughters
1 over 900, 4 over 800,
10 over 700, 22 over 600 lbs.
Sire of Gardenville Coronation King, sold for $45,000.
Pine Manor King's Romance
17906—937—7yrsC
Pine Manor King's Desire
17754—863—6yrsC
Curtiss Candy Levity Charlotte
14751—834—Jr3
Pine Manor King's Fairlie
14527—782—6yrsC

CORONATION MELODY
Maternal Sister to:
Coronation Melba
13001—804—GG
Former Class Leader
She dam of Coronation Melinda, highest priced cow of the breed at $31,000.

CORONATION COUNT
22 P. R. sons, 31 A. R. daughters
3 over 700, 11 over 600 lbs.
Pine Manor Columbine
12672—755—EE—1095
Pine Manor Creole
14227—707—Sr4

PINE MANOR CROWN JEWEL
14550—833—DD—1094
Sold 1947 for $14,000.
2 P. R. sons, 1 A. R. daughter
She and 4 descendants sold for $124,000 or an average of $24,800.

NYALA SUPREME COMMANDER
Dropped July 13, 1946
1st Sr. Calf, Md., 1947
Jr. Ch., Md., 1947

PINE MANOR CROWN SUPREME
9 P. R. sons, 45 A. R. daughters
1 over 800, 6 over 700, 10 over 600 lbs.
Nyala's Supreme Clover
12037—678—Jr2—365C—1095
*14313—747—Sr4—305C—915
VG '48, '49
Nyala Supreme Beda
15184—829—Sr3—365C—1095
Nyala Supreme Golden
14569—753—Jr2—365C—1095
12312—621—Sr3—305C—610
13107—670—Sr4—305C—610
Nyala Supreme Bettina
13071—752—Jr2
VG '49
Nyala Supreme Katie
11166—705—Jr2C
Crown Supreme's Dimple
14593—710—5yrsC
VG '47

FAIRLAWN PEERLESS ERMINE
14469—707—DD—1093
16726—869—7yrs—365C—1095
17855—893—8yrs
VG '48
Sold 1944 for $5,000.
2 A. R. daughters
Fairlawn K. Glory
13414—622—GG—1095
17244—815—Jr4—365C—1095
E '48, '49
Fairlawn H. Ismena
13752—643—Jr3—365C—1095
17435—812—Jr4—365—1095
VG '47, '48, '49

CORONATION ROSE KING
Sold 1937 for $5,000
36 P. R. sons, 34 A. R. daughters
2 over 800, 3 over 700, 9 over 600 lbs.
Coronation Memoir
11764—706—GG—1094
15493—875—B—1095
10966—568—8yrs—305C—610
VG '47, '48
Pine Manor Crown Jewel
14550—833—DD
She and 4 descendants sold for $124,000 or an average of $24,800 per head.

CORONATION ALIDA
11920—763—C—1095
2 P. R. sons, 2 A. R. daughters
Pine Manor Columbine
12672—755—EE—1095

GREEN MEADOW PEERLESS
34 P. R. sons, 65 A. R. daughters
1 over 1000, 3 over 900,
12 over 800, 25 over 700, 36 over 600 lbs.
Fairlawn Peerless Dainty
16656—814—7yrs—365—1083
E '47, '48
Fairlawn Peerless Heliotrope
18235—1020—5yrs
Fairlawn Calendar
17458—925—8yrs—2x
Fairlawn Peerless Egrette
15957—802—5yrs
E '47, '48, '49
Sr. and Gr. Champion
Judging School at Fairlawn Farms Co.

COKER SILVER QUEEN
10338—584—GG
3 A. R. daughters
Fairlawn H. Flossie
13934—663—Sr3—365—1089
15640—782—7yrs—365C—1088

* Class Leader

Two great sires, recently added to our herd.
Bull calves should be available next year.

GOLDEN HARVEST FARM
Bridgewater, Conn.
FRASER W. McCANN
Owner

Congratulations

Top Animal Va. State Sale, 1950

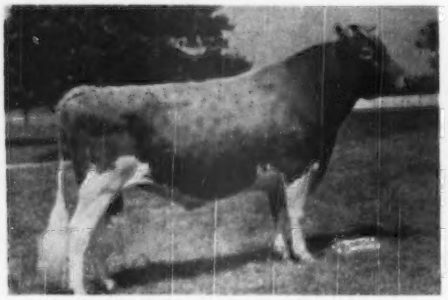

COLDSPRING'S ROMULUS ROYAL, A. R.

Sold for $20,500 to Mr. Oliver M. Burton, Burton Lane Farm, Lake Forest, Ill.

Sire: LANGWATER ROMULUS, A. R.

Dam: COLDSPRING'S HARDWICK'S BEAUTY, A. R. 17614—824—6yrs—365 Excellent '47 '48 '49.

Sold at Private Treaty

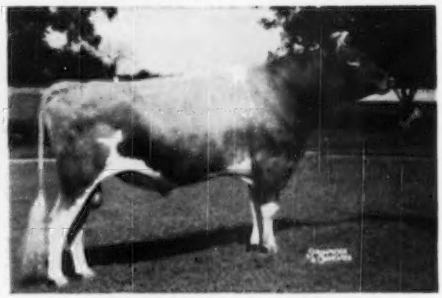

MIDVIEW BEAUTY'S NOBLE

Sold for $20,000 to Mr. Richard Saltonstall, Charlescote Farm, Sherborn, Mass., Mr. Frederic Winthrop, Groton House Farm, Hamilton, Mass., and Mr. Barclay H. Warburton, 3d, Saracen Farm, Ipswich, Mass.

Sire: COLDSPRING'S ROMULUS NOBLE, A. R.

Dam: COLDSPRING'S ROMULUS' BEAUTY, A. R. 14374—746—C, Excellent '47 '49

Top Female, Klondike Sale, 1950

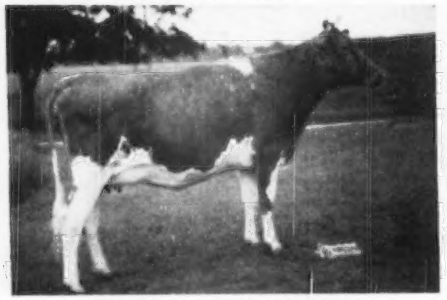

MIDVIEW ROYAL'S EDITH

Sold for $2,700 to Mr. J. M. McDonald, McDonald Farms, Cortland, N. Y.

Sire: COLDSPRING'S ROMULUS ROYAL, A. R.

Dam: MIDVIEW CHARMER'S EVA, A. R. 14577—655—Jr3

Second Top Female, Riegeldale Sale, 1950

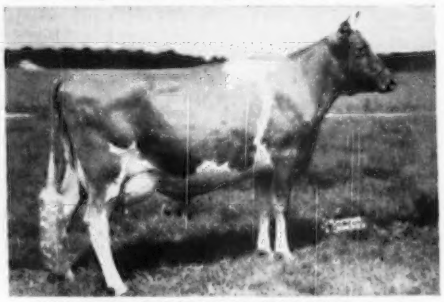

MIDVIEW MAJESTY'S HANNAH, A. R.

13691—691—Sr4, Excellent '49 '50

Sold for $10,300 to Mr. C. G. Raible, Pebblebrook Farm, Chesterland, Ohio.

Sire: BOURNEDALE GOLDEN MAJESTY, A. R.

Dam: MIDVIEW IVANHOE'S HANNAH, A. R. 15470—793—7yrs

Congratulations to the purchasers of our consignments. May they prove to be sound investments to their new owners. Our appreciation also to the contending bidders and all who contributed to the success of the sales.

MIDVIEW FARM **Route 5, Richmond, Virginia**

A. MISTR & SONS, Owners

HERD SIRES

Langwater — Blakeford Breeding

PINE HILL'S AMBASSADOR
Born December 3, 1943

Sire: BLAKEFORD AMBITION, A. R., a son of Langwater Ambassador, A. R., out of Blakeford Sweet Adeline, 12486—646—GG, 2 A. R. sons, 4 A. R. daughters.

Dam: LANGWATER MANTILLA
18105—813—6yrsC, a daughter of Langwater Valencian, A. R., out of Langwater Opaline, 17427—763—8yrs, 1 A. R. son, 3 A. R. daughters.

ARGILLA SUPERB
Born June 11, 1946

Sire: ALFALFA FARM PHILOSOPHER, A. R., a son of Langwater Philosopher, A. R., out of Langwater Star's May, 13699—574—G, 17999—753—A.

Dam: CHAPMAN'S ROYAL LILY
17106—908—A
Sold for $6,500, in 1946, a daughter of Cornell Royal Superb, A. R.

Bull Calves for Sale

PINE HILL FARM

South Billerica, Mass.

FRANK GALVIN, Owner

Our Junior Herd Sire

LLAN FAIR COUNT'S ABE

Sire: COLDSPRING'S BEAUTY'S COUNT
6 A. R. daughters, more on test. He is a double Beauty—an own son of Coldspring's Rozsulus' Hunny, 12525—646—GG, 12912—705—Sr4C. EXCELLENT '47, '48, '49, and out of the—
Foremost Labelle Family

FOREMOST LABELLE

14554—657—GG, 17716—801—AA

Dam: Langwater Lobelia
13556—559—Sr2. On retest, 9959—378—5yrs in 195 days.

2nd dam: Labelle of Langwater
12349—583—F, 14400—672—AA. 4 A. R. daughters.

Herd average for 1949-1950
10125 lbs. milk—504 lbs. fat—D. H. I. A.
HIR testing.

LUKDALE FARMS

THEODORE LUKAVICH, Owner **West Sunbury, Pa.**

Introducing — Our Sire

McDonald Farms Don's Odessa

Born April 14, 1949

Sire: **McDonald Farms King Don**
A paternal brother to McDonald Farms King's Keepsake that sold for $14,500 in 1949. A son of Myhaven King, A. R. out of McDonald Farms Donita, 13493—770—AA, **E '47 '48.**

Dam: **McDonald Farms D. Kaffy**
11393—676—Jr2, a paternal sister to McDonald Farms Jubilant that sold for $4,400 in 1945 and was Grand Champion Bull at Topsfield in 1949. A daughter of McDonald Farms Distinction, A. R., out of McDonald Farms Grateful, 11048—644—Sr3C.

ODESSA will be bred to our daughters of:
McDONALD FARMS JERRY
McDONALD FARMS GAY LAD

A JERRY daughter—**Jerry's Hindsdale Cleopatra** sold for $775 in the recent N. Y. State Sale to Hester and Parish Fuller, Fuller Farms, Shelbyville, Indiana.

Bull calves for sale.

Write us your needs.

T. B. ACCREDITED — N. Y. BANG'S APPROVED A2411

HINDSDALE FARM — Springfield Center, N. Y.

GEORGE HINDS, Owner

HERE THEY ARE

BLAZE

St. James Champion Blaze

14 A. R. daughters

Sire: **St. James Champion's Champion, A. R.**
His full sister, St. James Champion Babbie, 12479—687—G, sold to Curtiss Candy for $12,750.

Dam: **St. James Philosopher's Baby**
10141—531—GG
11790—625—BB
A daughter of Langwater Philosopher, out of St. James Prince's Barbara, 12716—714—D, 14712—795—A.

MAXIM

St. James Maxim

Sire: **St. James Philosopher's Duke, A. R.**
(sire of St. James Duke's Nell 15694—761—Jr4C).

Dam: **St. James Prince's Barbara**
7 A. R. records, 4 over 700 lbs. fat, 12716 — 714 — D, 14712—795—A, a daughter of Bournedale Crown Prince, A. R., out of St. James Champion's Babe, 11403—519—B.

COUNTRYMAN

Franchester Free Countryman

Born May 23, 1949

A Double Labelle

Sire: **Langwater Freeman, A. R.**
A son of Langwater Valencian, A. R., out of Foremost Labelle, 17716—801—AA.

Dam: **Langwater Caroline**
15808—660—5yrsC
Sold for $10,000
E '47 '48-VG '49
A daughter of Langwater Countryman, A. R. out of Foremost Labelle.

Bull Calves By These Great Sires Are In Demand

GET YOURS NOW

ROY C. PATRICK
QUINTON STOCK FARM
SALEM, N. J.

C. ALLEN PATRICK
PLEASANT HILL FARM
SALEM, N. J.

FOR SALE
A son of Coronation Melba's Majestic, A. R. sold for $8,500, top of The Guernsey Sale, 1949.

CORONATION DUNCAN
Born March 21, 1946

Strong in Melba and Green Meadow blood.—A half-sister to Duncan topped the Coronation Dispersal at $7,500.

Dam: Franchester Noble Daisy, 12568—625—G. 3 A. R. daughters. A daughter of Green Meadow Renown, A. R.

Send for price and pedigree on this well-bred bull. Ready for immediate service.

Shamrock Guernsey Farm

J. E. SINCLAIR, Owner — **Hillsboro, Kansas**

Write us today!

We have new specimen sheets of Outstanding Guernsey Stationery just waiting for you to write for them. Some of the styles of letterheads are old favorites, some are new ideas.

Write us Today!

TRANSCRIPT PRINTING COMPANY
Printers of the Journal
PETERBOROUGH, NEW HAMPSHIRE

Our Herd Sires

THE BEAUTY FAMILY . . .

COLDSPRING'S NOBLE'S FRANCIS
Born November 10, 1945

Sire: COLDSPRING'S ROMULUS NOBLE, A. R.
A son topped The Guernsey Sale at $29,000. Another son recently sold at private treaty for $20,000.

Dam: COLDSPRING'S BEAUTY'S FOLLIE
11978—604—Jr2C
14504—694—Sr4C

CLASS LEADING INHERITANCE . . .

HUNTHILL APOLLO
Born July 2, 1949

Sire: FAIRLAWN ACTOR'S JANUS
A son of Fairlawn Peerless Actor, A. R., more Excellent two-year-olds than any other Guernsey sire.

Dam: HOMINY HILL ANNA
12968—594—Sr3—305C

Next dam: HOMINY HILL POLLYANNA
15201—851—Jr2C
Class Leader 6th place.

THE FAITHFUL FAMILY . . .

DOUGLAS OF SUNSET VIEW
Born April 26, 1942

Sire: HARDWICK'S MASTER, A. R.
A son of Mixter Hardwick, A. R.

Dam: FAIR FIELD ROYAL MAZIE
12948—637—C

Bull Calves For Sale.

SUNSET VIEW FARM
Newtown, Pennsylvania
ALVIN WORTHINGTON, Owner

IN THE 31st GLENBURNIE SALE, on Glenburnie Farm

Trenton, N. J. — Friday, December 8, 1950

WE WILL PRESENT 60 HEAD . . .

Featuring fresh cows and heifers or close springers.

From HOMINY HILL FARMS

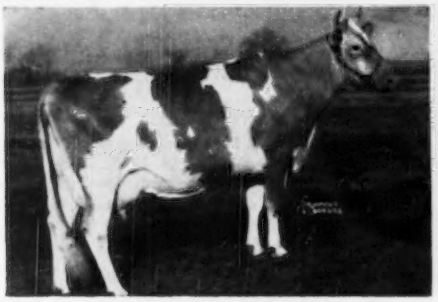

HOMINY HILL PAULETTE
16387—810—Sr2—365C, Class Leader 6th place.

SELLING is her own sister—**HOMINY HILL PAMELIA**, 11615—635—Jr2—365. Dropped March 19, 1947, calved November 1.

Sire: Riegeldale Coronation King

Dam: Playhaven Pauline, VG '48—E '50.
17024—799—10yrs—365. 3 A. R. daughters, 1 A. R. son.

Also from HOMINY HILL

FLORHAM MELANIE, 16387—465—BBB

Has had eight calves. One, Hominy Hill Merry, sold in 1949 to Alvin Bush for $2,000, is just completing a great record. Four other daughters with records to 12102—529—Jr3—365C. Melanie is by Langwater Ptolemy, own brother to Langwater Moonlight and out of Florham Remembrance, she out of Florham Keepsake, she out of Langwater Heritage, 876—A.

From GLENBURNIE FARM

Two granddaughters of Gardenville Coronation King, $45,000. Due with 1st calves November 29 and December 16. They are bred to Gardenville Supreme's Mark, he by Gardenville Supreme out of Gardenville Princess Eloise, 606—Jr2.

From CHESTER L. WENCZEL, Lambertville, N. J.

A Paternal Sister To

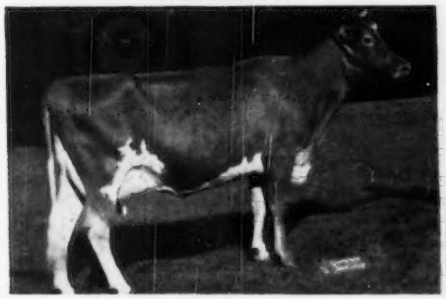

CONRAD'S LADY GRACE
Sold for $10,000 in 1950 Franchester Sale to Pebblebrook Farm. She is by Riegeldale Emory's Conrad.

SELLING is **WILGORLAN FARMS GOLDEN**
4 years old and due December 5. She is by Riegeldale Emory's Conrad, out of Horse Shoe F. Gardenia, 11539—610—Sr2—365C—1048, she by Foremost Hermes out of Beacon Hill Arabis, 11592—597—DDD—2x, former Class Leader, 11911—642—BBB—609, she out of Beacon Hill Aster, 18074—880—A—1095.

From GOLDEN ACRES FARM

FIVE HEAD, one a ¾ sister to Glenburnie Majesty's Actress, Grand Champion and Best Uddered Cow at New Jersey, Trenton and Eastern States Exposition, 1950.

Other selections have been made from such herds as PEBBLE HILL, PINE GROVE, GRAYCE, PENDELLA, MAPLETON, ETC.

From STEFFERSON FARM, N. J.

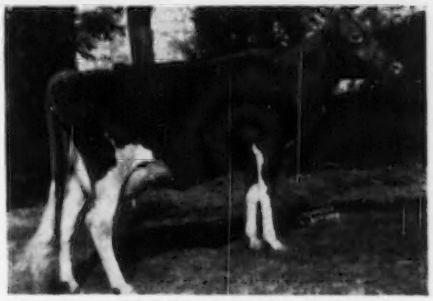

BETHANY ROYAL FRANCINE
Sold in Bethany Dispersal for $2,700 at 8 months. She is by Coldspring's Romulus Royal, sold recently in Virginia Sale for $20,500 to Burton Lane Farm in Illinois.

SELLING is a daughter of Francine.

STEFFERSON FARM'S FRANCESCA
Dropped January 18, 1950

Sired by Fairlawn F. P. Joffre, he by Phillips Fairlawn Peerless out of Fairlawn H. Forget-Me-Not, she by Green Meadow Hornet.

From QUARRY VALLEY FARM

Another granddaughter of Coldspring's Romulus Royal, due with 1st calf November 17. She is out of a daughter of Riegeldale King's Lad, he own brother to Riegeldale King's Ladyship, 15517—859—Jr4—365C; next dam is by Rockingham Monitor.

From PARTRIDGE HALL FARM

Two granddaughters of Langwater Vagabond—one due December 12 to Hominy Hill King's Heir, the other due November 25.

From WITCHWOOD FARM

A 5-year-old daughter of Langwater Midnight. Calved in September and is on test. She is out of a Langwater Reveller daughter, she out of the well-known cow, Royal's Tilly of Pomeroy, she a double Langwater Mary's Royal.

From WARRISTON FARM

9 Head — among which is a daughter of Douglaston Baron Steadfast, he out of Douglaston Queen Charlotte, due at sale time. Her dam is Quail Roost Daylight, 15347—707—AA. Five daughters of Gayhead's L. H. Actor, he out of Gayhead's Actress, 12362—623—C, and by Gayhead's Lord Henry, he out of Gayhead's Humility, she one of the best bred by George White.

AND

Two by Fairlawn Peerless Eagle, he by Green Meadow Peerless out of Valleywood Content, she dam of:

SPAR HILL CLEMATIS
*23096—1205—7yrs—365

Second highest record for the Guernsey breed. SOLD FOR $4,500.

For Catalogs Write: THE PATE SALES CO., 2064 Lawrenceville Road, Trenton 8, New Jersey

CHICAGO 13 ILLINOIS..

CURTiSS CANDY COMPANY FARMS

Present

It's a Great Group of Herd Sires That Make the IMproved Stud Service the Best and Fastest Growing Artificial Breeding Program in America.

CURTISS CANDY NOBLE CURTISS

(Curtiss Candy Levity Chum—Quail Roost Noble Primrose, Gr. Ch., 1st Best Udder, D. C. C., 1946, N. G. S., 1947; 15730—744—Jr4C, 12415—630—4E, 13894—704—GG).

CURTISS CANDY LEVITY CHUM

(Green Meads Levity King—Douglaston Princess Charlotte, 13622—681—A, 14251—688—BB, 11999—573—GG).

GREEN MEADS LEVITY KING

(Langwater King of the Meads—Aiyukpa L. Snowdrop, 13016—737—A, 12369—697—B).

BOULDER BRIDGE PLUTOCRAT

Sr. & Gr. Ch., Wis., 1948 (Caumsett Harvester—Cecile of Ulao, 1st 3-year-old, N. D. S., Ill., Minn., Wis., 1939; 13466—719—C).

CURTISS CANDY MASTER CURTISS

(Curtiss Candy Levity Chum—Foremost Quaint Lady, 17049—733—7yrs, 16418—740—6yrsC, 12208—598—G).

CURTISS CANDY LEVITY COLONEL

(Green Meads Levity King—Curtiss Candy Levity Charlotte, 16283—836—5yrsC, 14751—834—Jr3, 13739—717—Jr2C).

CURTISS CANDY GOLDEN CURTISS

(Curtiss Candy Noble Curtiss—Afton's Golden Marie, 14 times Gr. Ch., including N. G. S., 1948, 1950, and winner of 1st Best Udder; 15661—819—7yrs, 14471—785—6yrsC, 10938—596—Jr4—305C—3x, 9911—577—GG).

CURTISS CANDY LEVITY HEIR

Undefeated 2-year-old, 1946, including Sr. & Gr. Ch., D. C. C.; Sire 1st prize Jr. Get, N. G. S., 1950, International, 1950 (Green Meads Levity King—Pine Manor King's Destiny—Jr. Ch., Iowa, Ill., Mo., Ind., 1941; 12067—605—D, 10141—518—G).

McDONALD FARMS PRE LUCKY BOY

2nd prize 3-year-old bull, N. G. S., 1950, Jr. & Gr. Ch., Ill., Mo., Neb., 1948 (McDonald Farms Prediction—McDonald Farms Helma, 13518—659—5yrs, 12036—596—F).

CURTISS CANDY LEVITY CURTISS

(Green Meads Levity King—Pansy's Patsy of Meadow Lane—Sr. & Gr. Ch., Ind., 1946; Wis., Ind., Minn., Tex., 1947; Iowa, Neb., 1948; 2nd Aged, D. C. C., 1946; 13237—694—EHI).

CURTISS CANDY LEVITY PEER

Gr. Ch., Royal Winter Fair, 1948; 2nd 3-year-old bull, International, 1950. (Green Meads Levity King—McDonald Farms Grace, 11896—580—Sr4C, 11789—603—DD, 10418—535—G).

CURTISS CANDY MAJOR CURTISS

(Curtiss Candy Levity Heir—Patsy Jean of Meadow Lane—1st 4-year-old, Wis., Minn., Ind., 1948; 18560—896—5yrs, 14174—717—Jr3—HIR, 13958—687—Jr2—HIR).

Each of our herd bulls in the **IMproved Stud Service** comes from an outstanding line of brood cows. Each comes from a breeding program based on great cow families supported by (1) Production (2) Reproduction (3) Type and Conformation (4) Persistency of Production, and (5) Longevity.

It is from this breeding program that will continue to come the future sires to insure uniformity and consistency of breeding to the herds developing their herds through use of the Curtiss Candy Company Farms **IMproved Stud Service.** Start today to breed the Curtiss way. A post card to us will bring you the needed information.

ATTENTION

The 5th Annual Curtiss Candy Company Farms Dairy Project Sale for 4-H and FFA Club Members will be held at 12 Noon, Saturday, December 9, at Cary, Illinois. Approximately 30 Guernsey heifers by Curtiss Candy sires will be sold. Also, Brown Swiss, Holstein and Ayrshire heifers.

A FREE CATALOG WILL BE SENT ON REQUEST.

LIVESTOCK DIVISION OFFICE, CARY, ILLINOIS—TELEPHONE- CARY 5411

The Herd Sires With the Class Leader Pedigree in all the nearest animals

Sir Designer of Tohickon Creek

and his full brother

Tohickon Creek Supreme

MAPLE LANE GLOW'S DESIGNER
No daughters in milk yet.

FAIRLAWN PEERLESS DESIGNER
Sire of 9 Class Leading daughters.

MAPLE LANE AFRICANDER'S GLOW
11421—624—4D
Class Leader record when made.

GARDENVILLE SUPREME'S CHIME
13309—751—Jr4—305C—610
Class Leader 6th place (pending)

GARDENVILLE SUPREME
2 Class Leading daughters.

GARDENVILLE GOLDEN BELL
17756—709—Jr4—D.H.I.A.
Class Leader.

One of These Bulls Is For Sale

POPULAR BLOOD LINES AS WELL AS PRODUCTION

TOHICKON CREEK FARM

OTTSVILLE, PENNSYLVANIA

CARMEN H. PHILLIPS, Owner-Manager
JIM WERNER, Herdsman

DUNN'S TOUR

1910 - 1950

SPECIAL SIRE ISSUE

HOW'RE YOU GOIN' TO KEEP 'EM DOWN ON THE FARM? BULLS, that is. Mechanical contrivance has driven out our horses and brought back our sons. It revolutionized the dairy business and is knocking now on the bull pen door—may make the old bull pen obsolete and relegate the time honored herd sire to a jar on the shelf, along side of Grandpa's ashes, and the jar might contain only his semen—the BULL, that is! When the dairy breed clubs admit artificial insemination to be responsible for a 30% reduction in bull sales and the big fair managers tell you they are preparing for heavy demands by inseminating groups for quantities of exhibition space, we must definitely conclude that the old order is on the way out. Farmers' grades, with all or more of the practical attributes of pure breds, are on the way in.

WHAT TO DO ABOUT IT. Stop selling "registered grades" to farmers and give them a break on bulls. Our bull list is cut to only the best—mostly proved sires or with daughters in milk. They were bred at Langwater, Flying Horse, Green Meads, Charlescote and a few others. Each is qualified to head a top herd and proved to sire correct type.

COWS — HEIFERS — WHOLE HERDS . . . we have the greatest offering of the year in quality, variety and numbers—many bargains, too. Offered by breeders who are over-stocked and must reduce this month. Fresh cows individually or in lots to suit—heifers by the carload, mostly in prominent New York—New England herds where selections are unrestricted. TIME TO TAKE A DUNN'S TOUR.

Phone us at Schoharie, N. Y. 65 or Marlboro, Mass., 714.

DUNN'S TOUR

"The Short-cut to Good Guernseys."

SCHOHARIE, N. Y., and **CORDAVILLE, MASS.**

The Musical Family Inheritance...

HOWLAND MASTER'S SHOWMAN

Born February 27, 1948

Sire: **Flying Horse Bandmaster, A. R.**
11 two-year-old daughters average 13362—703.
17 daughters over 600 lbs. fat. A proved son of Alfalfa Farm Flute. **4 consecutive Class Leading records when made.**

Dam: **Howland Noble Fable**
13188—694—Sr4—305C—3x
A former Class Leader.
She is by Green Meads Noble, A. R.

The Cora Family Inheritance...

GREEN MEADS THEODORE

Born August 18, 1949

Sire: **Langwater Vindicator, A. R.**
5 P. R. sons, 16 A. R. daughters average 13082—606.
A Langwater Valencian, A. R., son out of Langwater Cora, 15653—710—D. 2 P. R. sons, 2 A. R. daughters.

Dam: **Green Meads Queen Theda**
13028—732—Sr4C
Full sister to Green Meads Queen Tefta, 14653—797—7yrs.

HALL FARM

North Bennington, Vermont

HALL PARK MCCULLOUGH, Owner

R. H. ROBINSON
Manager

CARLETON CUTLER
Herdsman

FORGE HILL

INTRODUCING

Our New Junior Herd Sire:

DOUGLASTON ANNE'S CHALLENGER

Born December 26, 1949

Sire: **Pine Manor King's Challenger, A. R.**
34 A. R. daughters, 20 more on test now. Sr. sire at Douglaston Manor Farms. Full brother to $45,000 Gardenville Coronation King, A. R.

Dam: **Douglaston Baroness Anne**
13480—622—Jr2—365C
15614—715—Sr4—365C

This promising Young Sire will be used on the daughters of **Foremost Acme 25th,** that was out of an own daughter of Mixter Faithful.

REMEMBER THE NAME

FORGE HILL FARM

R. D. 4, Newburgh, New York

Address all Communications to
CHARLES A. SLATER, Mgr. JOHN WILKIE, Owner

Our Herd Sire Prospect

STERLINGOLD ROSE KING — Born May 10, 1950

Sire: GARDENVILLE ROSE KING ($50,000)
Dam: Pine Manor Courtesy ($28,000)
11148—653—Sr4—365C, 13268—761—5yrs—365C
VG '47-E '48

Dam: CORONATION GLAMOUR (VG '47 '48)
13860—795—FF, 13753—703—Sr4—305C—2x, Class Leader, 16601—854—5yrs—365C, 17237—903—7yrs—365C, 14449—726—8yrs—305C—3x. 2 A. R. daughters with 632 and 626 lbs. fat.

STERLINGOLD LORD OMAR, born June 4, 1950. By Sterlingold Melinda's Majesty ($46,000), out of Sterlingold Princess Ophelia, 10812—568—Jr2—365C, she out of Foremost Otelma (E '47 '48) 13120—753—FF, 15653—858—AA, 16834—849—10yrs—365.

TWO SONS OF McDONALD FARMS S. JULA—highest record daughter of McDonald Farms Steadfast. Classified VG '47, with Excellent mammary system. Jula was Grand Champion, Best Uddered and member of 1st Produce at two Central Indiana district shows, 1949.

BULLS FOR SALE

HOOSIER HEART W. STEADFAST, born July 11, 1949. Sired by Coronation Watchful, a ¾ brother to Green Meads Thelma (by Green Meadow Watchful, a son of Green Meadow Coronation King), and out of Green Meads Aggie, she out of Aggie of High Rock 3d.

HOOSIER HEART C. STEADFAST, born July 21, 1950. Sired by Curtiss Candy Levity Colonel, he by Green Meads Levity King out of Curtiss Candy Levity Charlotte, 717—Jr2C, 834—Jr3, 836—5yrsC, a daughter of Douglaston Princess Charlotte and Coronation King of Pine Manor.

A FARMER'S HERD
HOOSIER HEART FARM

C. C. COCHARD

FARMER'S PRICES
Greenfield, Indiana

NUTSHELL FARM

Blair's Rest King Hanover

SIRE: **GREEN MEADS KING POWHATAN**
DAM: **BENTON'S JOYFUL JANE** (VG '48 '50)
8300—402—FFF—610
9875—471—Jr4—305—610

Holliknoll Maxim Major

SIRE: **QUAIL ROOST ROSE MAXIM, A. R.**
68 A. R. Daughters, 12 A. R. Sons
DAM: **BURCH'S BUTTERFAT VIOLET** (VG '48)
15836—786—GG
All Southern record

Nutshell King Donnie

SIRE: **BLAIR'S REST KING HANOVER**
DAM: **NUTSHELL DORA**
11203—552—Jr2—HIR—730
12032—617—Jr3—HIR—660 (Va. State Record '49).
12304—633—Sr4 in 297 days (2x) D.H.I.A.

HANOVER, VIRGINIA

MR. AND MRS. E. C. C. WOODS Phone Hanover 2451

GREEN MEADOW CORONATION BLOOD

OUR HERD SIRES:

1 . . . PINE MANOR KING'S MESSENGER
Sire: CORONATION KING OF PINE MANOR, A. R. ($11,500)
Dam: CORONATION AURORA
13791—669—Jr2C
16092—760—Sr4C

2 . . . SUNNYVIEW CORONATION KING
Sire: GARDENVILLE CORONATION KING, A. R. ($45,000). A son of Coronation King of Pine Manor, A. R. (**sire of Messenger**).
Dam: GARDENVILLE MELODY ROBERTA ($3,000).
12045—615—Jr3C, E '47-VG '48 '49.

King Sons or Messenger Sons Now For Sale.

SUNNY VIEW FARM

Route 1—Stanley, Kentucky

CLAUDE B. NEWMAN, Owner

Old Adobe Ranch

PETALUMA, CALIFORNIA

"17 Years Experience In Breeding and Improving Guernseys"

Here's What Pure Bred Sires Have Done For Us

The use of carefully selected registered Guernsey sires has transformed a nondescript herd producing 164 lbs. of fat annually into a uniform group of Guernseys and has more than tripled our production.

1950 HERD AVERAGE
504 lbs. FAT—128 COWS

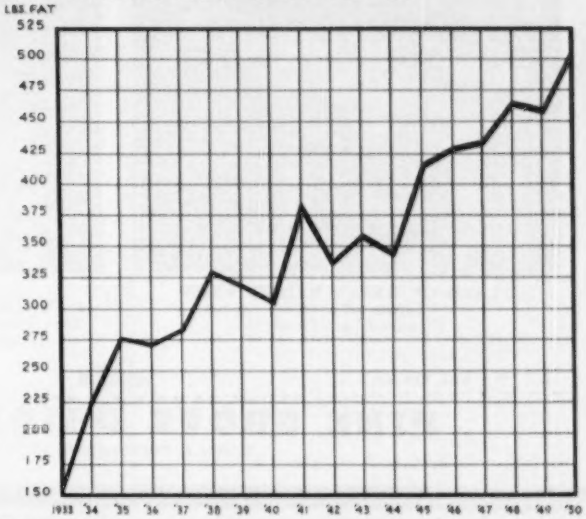

We Are Pleased to Introduce our Young Sire:

FAIRLAWN HORNET'S MERRYMAKER

His 7 nearest dams average 14346—703
His 2 nearest dams classified EXCELLENT

HIS SIRE

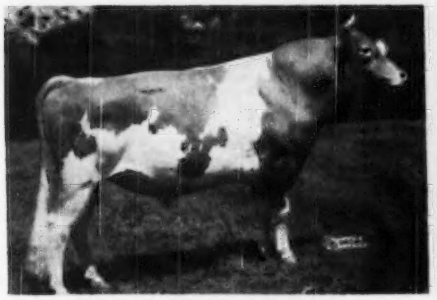

FAIRLAWN ACTRESS' HORNET. A. R.
5 A. R. daughters, 7 more on test.
Daughters include:
Fairlawn Hornet's Chikola
12523—704—JrZC

Sire: GREEN MEADOW HORNET, A. R.
24 P. R. sons, 59 A. R. daughters. 5 over 800, 9 over 700, 24 over 600.

Dam: BRIGHT LAD'S ACTRESS
19146—980—Jr4
Class Leader 3rd place
Excellent, 1947.
2 P. R. sons, 1 A. R. daughter (E)

HIS DAM

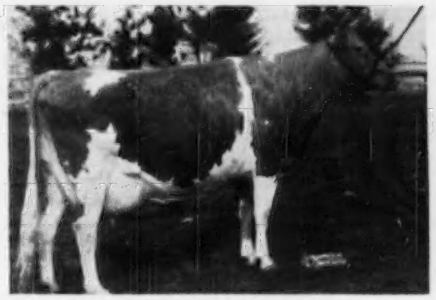

FAIRLAWN PEERLESS EGRETTE
Excellent, 1947-1948-1949
12974—651—F, 15957—802—5yrs.
2 A. R. daughters

Sire: GREEN MEADOW PEERLESS
28 P. R. sons, 65 A. R. daughters. 2 over 900, 10 over 800, 23 over 700, 37 over 600.

Dam: VALLEYWOOD COQUET
14239—651—AA
2 A. R. daughters

Egrette was Senior and Grand Champion at the Fairlawn Judging School. 1950.

He is being bred to the best in our herd. We can offer his sons out of officially classified, A. R. cows. Write or come and see us soon.

OLD ADOBE RANCH

MR. AND MRS. RAY GAMBONINI

Route 3, Box 433, — PETALUMA, CALIFORNIA

INTRODUCING . . . One of Our Junior Herd Sires—

BAYVILLE MAXIM IMPRESSIVE

Sire: **FAIRLAWN MAXIM'S IMPRINT**
A son of Quail Roost Rose Maxim, A. R. out of Afton's Golden Marie, Senior and Grand Champion Cow, Best Uddered Cow, National, 1948, 1950.

Impressive's Dam

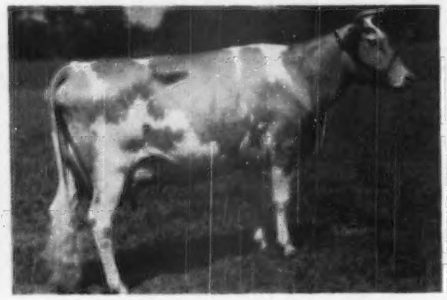

FLASH OF GREEN VALLEY FARM
14884—672—6yrsC
Classified Very Good '48

Impressive's Maternal Sister

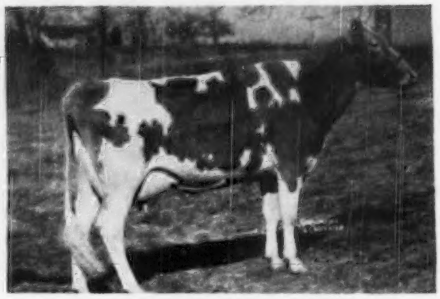

KITTY OF GREEN VALLEY
12569—643—Sr3C, 6317—301—5yrs—116 days, when killed by lightning. Classified Very Good '48. Excellent mammary system.

J. F. WALKER, Owner — L. E. SLY, Manager

PINE GROVE DAIRY FARMS

Route 1, Portsmouth, Virginia

FOR SALE

A Choice Bull Calf

Born September 8, 1950

Sire: Antietam Prince Paul

A STRONG FEMALE LINE

Dam: An outstanding two-year-old, milking 46 lbs. per day as a Jr2-year-old and testing 4.6% on 2x milkings.

Next dam: Classified **VERY GOOD** and has 641 as a Jr3-year-old on 2x.

Next dam: Classified **EXCELLENT** and has 681 lbs. fat as a mature cow on 2x.

Write for price and pedigree to
D. MARION BENEDICT

See our advertisement, page 353 of the September 15, 1950 Journal.

Fully Accredited — Calfhood Vaccinated

IRVIN P. BENEDICT — D. MARION BENEDICT

Tel. 954R11

WAYNESBORO, PENNA.

3 Herd Sires at ALDER LEA

1. **WILGORLAN FARMS COURAGEOUS**
Born January 11, 1948
Sire: Hominy Hill King's Courageous, a son of Riegeldale Coronation King, A. R., out of Coronation Frieda, 11162—550—GG.
Dam: Horse Shoe F. Irene, 16070—829—5yrs, a daughter of Foremost Hermes, A. R., out of Horse Shoe Independence, 12985—601—FF.

2. **BRIGHTSIDE TOP HAT**
Born January 11, 1947
Sire: Pinebrook Knight, a son of Langwater Midnight, A. R., out of Pinebrook Joanna, 10851—568—G.
Dam: Brightside Harriet, 10482—585—6yrs—305C, a daughter of Brightside Gold Coin, A. R., out of Brightside Topsy, 7312—407—GGG.

3. **FELLOWSHIP PREDICTMOST**
Born December 13, 1948
Sire: McDonald's Foremost Prediction, full brother to Flute, Gentle and Della, all EXCELLENT '47, '48, '50, a son of Foremost Prediction, 9 **Excellent daughters**, tops for the breed, out of Douglaston Lady **Augusta**, the only cow of the breed to **classify Excellent** and have 4 **Excellent** daughters.
Dam: Windale Hightime's Genevieve, 10323—480—Jr2C, paternal sister to McDonald Farms High Noble Peer that topped the 2nd McDonald Sale at $21,000. A daughter of McDonald Farms Hightime, A. R., out of a daughter of Broadland Hannibal.

Sons of these Sires are Available

ALDER LEA FARMS

CHESTER SPRINGS, PA.

S. HARVEY BALLANTINE, Owner
EDGAR TIFFANY, Herdsman

The Blood Of

Langwater Steadfast

has been the main continuing stream in our sires.

Our **Langwater Patrician** sons are from
FOREMOST LABELLE
17716—801—AA

and

LANGWATER COUNTRY BELLA
18835—880—6yrs
A Countryman daughter.

LANGWATER COUNTRY FLOWER
appears twice in one pedigree—once in the other.

STERLINGOLD JUDY
11393—656—Sr2—365—3x
Classified Very Good in rear udder.
Dam of **Coronation Majestic's King.**

FEDERAL ACCREDITED — BANG'S VACCINATED

EASTLEIGH FARMS
Framingham Centre, Mass.

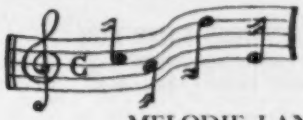

NOTES
from
MELODIE LANE FARM

- We have a long term ARHT program planned, and since July, 1947, all records completed to date show an average of: **10701 lbs. milk and 517 lbs. fat.**
- **4 STATE CHAMPION RECORDS** held by cows in the herd.
- Our "show string" did very well at the State Fair, 8 blue, 2 red, 1 third, and 1 fourth, from these we garnered JUNIOR & GRAND CHAMPION BULL, JUNIOR CHAMPION FEMALE, and RESERVE CHAMPION FEMALE.
- Our two present herd sires are both very strong in the blood of a great pair of animals at Meadow Lodge Farms. These animals are: ARGILLA FLUTE (Excellent '47) 13035 — 752 — G, and BOURNEDALE REX (96 A. R. daughters, 22 A. R. sons).
- Bull calves and females for sale out of A. R. cows with records up to 743 lbs. fat.

MR. AND MRS. WALLACE I. KAUFMAN, Owners
JOHN WATTERS, Herdsman
LA SALLE, COLORADO

Let's Look At The ***FEMALES! FEMALES!*** *Back of*

McDONALD FARMS LE OSMUND

Sire:
McDONALD FARMS S. LEADER

McDONALD FARMS STEADFAST

McDONALD FARMS DELLA
13443—565—G
15700—681—AA
EXCELLENT '47 '48 '50

RIEGELDALE MELBA'S EMORY

DOUGLASTON CORONATION QUEEN
13860—803—DD
3 A. R. daughters

FOREMOST PREDICTION

DOUGLASTON LADY AUGUSTA
12106—607—E
5 A. R. daughters
EXCELLENT '47 '48

Dam:
McDONALD FARMS KING'S MODENA
12046—629—Jr2—365

MYHAVEN KING

McDONALD FARMS GRATITUDE
10415—578—GG
1 A. R. daughter
EXCELLENT '47 '48

LANGWATER KING OF THE MEADS

GREEN MEADS THELMA
12902—704—G, 13518—740—D
EXCELLENT '47

FOREMOST PREDICTION

McDONALD FARMS COQUETTE
13928—708—G
1 A. R. daughter
EXCELLENT '47 '50-VG '48

He Should Breed Good Ones — Shouldn't He?

HEMLOCK FARM
Route 3 - Box 504
ROANOKE, VA.

W. M. Garst

W. B. Garst

Introducing . . .

VALLEYWOOD FAIRY KING

Born April 26, 1940

Sire: **Valleywood Valiant Hero, A. R.**
41 A. R. daughters, 37 P. R. sons. 1 daughter over 800 lbs. fat, 6 over 700 lbs. fat, 28 over 600 lbs. fat.

A half-brother to Fairy King topped the Boulder Bridge Dispersal at $8,000.

FAIRY KING is out of **Valleywood Fairy,** 11745—689—CC
Actively breeding TYPE and PRODUCTION and POPULARITY at 10½ years of age.

26 OUTSTANDING DAUGHTERS IN OUR HERD

Continuous D.H.I.A. Test since 1940
HIR Test since 1947

Your {Visit / Inquiry} always welcome.

OAKRYN FARMS

Nottingham, R. No. 2, Penna.

NORRIS J. KIRK, Owner
Lancaster, Pa.

JOHN POOLE
Manager

OUR GALLANT GET
pleases us—it pleases our visitors at the farm, too.

Meadow Lodge King's Gallant

Sire: Langwater King of the Meads
Dam: Meadow Lodge Geneva
Classified Excellent twice ('47 '48)

HIS DAM

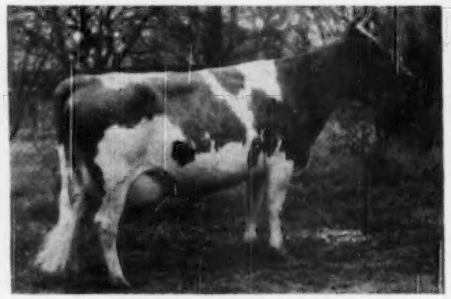

MEADOW LODGE GENEVA
Gallant's first two daughters to complete test have made over 450 lbs. fat—Jr2—305C—2x milking. Others on test are doing fine. We have 25 daughters in our herd and all will be tested. Occasionally we have a Gallant Son for Sale.

A Well-Bred Young Sire—Now In Service
LANGWATER LADDIE
Sire: Langwater Valencian, A. R.
Dam: Langwater Luna

WAY-ELLEN FARM

Van Wert, Ohio

C. M. PURMORT AND CARL FISHER, Owners
T. B. ACCREDITED NO. 46987 BANG'S FREE NO. 8917

MILLBORN FARM

Orchard Street **Millis, Massachusetts**

OUR JUNIOR HERD SIRE HAS PROMISE OF TOP INHERITANCE . . .

Sterlingold Lord Lydon

Born August 24, 1949

THE MELBA FAMILY . . .

Sire: **Sterlingold Melinda's Majesty** ($46,000). A son of Coronation Melinda ($31,000), Top Cow of The Breed. 19537—961—6yrs. Classified Excellent, 1947, 1948. He traces to **MELBA** top and bottom.

THE PERFECT LADY FAMILY . . .

Dam: **Sterlingold Princess Lida** ($4,700), 14866—703—Jr2. Classified Very Good '48.

Next dam: **Foremost Perfect Lady** ($10,000)
13192—721—G, 17581—864—AA
15244—758—AAA
Former Class Leader
16029—772—9yrs—305C—3x
5 A. R. daughters.
Perfect Lady and 6 descendants sold for $35,800.

LORD LYDON is being bred to the daughters and granddaughters of LANGWATER RURALIST, A. R. (Langwater Countryman, A. R. —Langwater Cereus, A. R.).

RURALIST is sire of 9 A. R. daughters including:
MILLBORN MERRIMENT
17503—879—6yrs—365
MILLBORN BUTTERCUP
14119—794—5yrs—365
DIANA DUCHESS OF MILLBORN FARM, 14176—683—Sr4C
MILLBORN MARIGOLD
15777—741—6yrs
MILLBORN MAY DAY
12594—659—7yrs—305—2x
(610 T. M.)

A RURALIST Grandson—**MILLBORN REGAL** (3 A. R. daughters) is also in service in our herd.

T. B. AND BANG'S ACCREDITED

MRS. ALAN CUNNINGHAM
Owner

WILLIAM RICE
Manager

HARRY GREENE
Herdsman

HONESTY **QUALITY**

MAXIM OF LINDA VISTA
SHUTTLEWICK LEVITY
JEAN DU LUTH CORONET

Our breeding program is based on these animals, and all our herd carries rich concentration of these popular lines.

PROVED MATINGS WITHIN PROVED

BLOOD LINES

Twenty-six years of testing, showing, and selecting, have made this herd worthy of your consideration.

Present Herd Sires

BOURNEDALE MAXIM'S ACE
GAYOSO C. L. CONSTANTINE
BONNIE VISTA'S WORTHY

BONNIE VISTA GUERNSEY FARM

MR. AND MRS. M. W. SPROLE **Mason City, Iowa**

EXPERIENCE **FRIENDLINESS**

Presenting . . .

OUR HERD IMPROVERS

1. **COLDSPRING'S B. R. ROMWICK**
   Sire: Coldspring's Beauty's Romulus
   Dam: Coldspring's Hardwick's Celia
   11645—551—Jr2—365C
   VG VG VG VG VG '47

2. **COLDSPRING'S B. R. ADVOCATE**
   Sire: Coldspring's Beauty's Romulus
   Dam: Coldspring's Hardwick's Alice
   15597—698—D
   15784—712—A
   E VG E VG VG '47

3. **STERLINGOLD LORD MARVIN**
   Sire: Sterlingold Melinda's Majesty
   Dam: Sterlingold Marissa
   7248—350—Jr2 in 184 days
   Average 58 lbs. fat per month.
   Sold Sterlingold Dispersal.

MYERLEA FARM
CHALFONT, PA.

CLARENCE AND MARTHA MYERS
HARRISON AND ELIZABETH MYERS

Our Stud This Year Will Serve 15,000 Guernseys
In 15 Southeastern Pennsylvania Counties

OUR SIRES INCLUDE

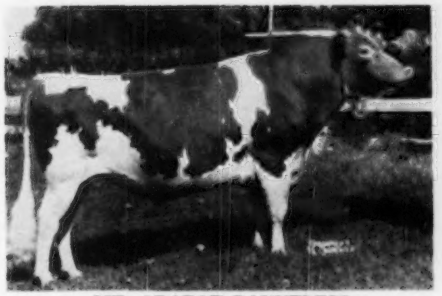

MT. ARARAT DAUNTLESS
Sr. & Gr. Ch., 1950 Pa. Farm Show.
Preliminary Proof: 305—2x—M. E.

3 daughters	3 records	12,245	4.63%	568
3 dams	7 records	11,709	4.56%	534
Increase (2-2-2)		+536	+.07%	+34

MURRAY'S SIR HARRIMAN
U.S.D.A. Proved Sire

15 daughters	36 records	10,088	4.9%	493
14 daughters	34 records	10,316	4.8%	500
14 dams	70 records	8,205	5.1%	419
Diff. (12-5-12)		+2,111	—.3%	+81

COLDSPRING'S BEAUTY'S ARCHER
FLYING HILL ROYAL TROUBADOUR
LANGWATER VICTORY

MT. ARARAT ROYAL GRENADIER
MT. ARARAT ROYAL ICELANDER
TARBELL FARMS PEERLESS VALIANT

WETHERSFIELD LAVERN'S PATRICIAN

The Sires you use today will determine your herd of tomorrow.

ADDITIONAL INFORMATION AVAILABLE UPON REQUEST

SOUTHEASTERN PENNSYLVANIA ARTIFICIAL BREEDING COOPERATIVE

POST OFFICE BOX 254 **LANCASTER, PENNSYLVANIA** TELEPHONE 2-2191

We have

Prediction and Sterlingold Breeding

in our herd.

SR. HERD SIRE:

Ches Mar Zorzel's Prediction

Son of **McDonald's Foremost Prediction** and grandson of the famous **Douglaston Lady Augusta**—the only cow in the Guernsey breed to be classified Excellent and have 4 A. R. daughters also classified Excellent. Her 5 daughters average 734 lbs. fat.

This Prediction Blood is in demand! In a recent sale at McDonald Farms, two half-brothers and one half-sister of **Ches Mar Zorzel's Prediction** sold for $16,000 and a sister of **McDonald's Foremost Prediction** sold for $14,500. Good type and high production are consistant in this breeding.

JR. HERD SIRE:

El Sheltero's Don Roy

Son of **Sterlingold Prince Don** whose three nearest dams average 12528—664, and **Tianna's Patsy** with an A. R. record of 11499—631—Jr4C—2x.

The **Sterlingold Dispersal Sale** last spring topped all sales with an average sale price of $6,561.29 per head. **"It pays to buy the good ones."** was the slogan used by these farms. Our **Don Roy** was purchased with this in mind. He has well proved popular blood lines with high production inheritance.

Select your bull calf from either of these sires.

HIR records on the Dams

We are proud to own sires with these two popular blood lines. You will be, too.

AN ASSET TO ANY HERD.

EVERGREEN GUERNSEY FARM

MORRISTOWN, MINNESOTA

HERB & DORIS WILKOWSKE, Owners HARRY W. HOLTZ, Herdaman

Bull Calves For Sale

Strong in Proved McDONALD Inheritance

McDONALD FARMS SUPREME KID
Dropped October 24, 1945

Sire: **McDonald Farms Supreme King, A. R.**, a son of Myhaven King out of Supreme's Janice, 20012—942—Sr4C, former Class Leader, 19618—981—AA, former Class Leader, 6 A. R. sons, 3 A. R. daughters.

Dam: **Broadland Sapho**, 12778—644—CC, a daughter of Broadland Border King, Sr. and Gr. Ch., N.D.S., 1938.

McDONALD FARMS LE NIGEL
Dropped December 31, 1948

Sire: **McDonald Farms S. Leader**, a maternal brother to McDonald Farms King's Kella that sold for $13,500. Strong in **Melba** and **Lady Augusta** blood.

Dam: **McDonald Farms Pre Lady Love**, 10356—546—Jr2C, a daughter of McDonald Farms Prediction, A. R., out of McDonald Farms Honeydew, 14122—777—Jr4.

McDONALD FARMS OSIRUS
Dropped December 1, 1949

Sire: **McDonald Farms High Light Boy**, his paternal brother topped the 2nd McDonald Sale at $21,000.

Dam: **Evolution's Belle**, 11357—508—Sr4 in 264 days (still on test). A daughter of McDonald Farms Evolution, A. R., out of Walnut's Ella's Doris, a maternal sister to Walnut's Ella's Pansy, 12973—661—AA, **Excellent '47.**

WRITE FOR PRICE LIST

T. B. Accredited 56749 Bang's Accredited 9697

SPENCER FARM

OWNERS:
FRANK E. SPENCER
ROY E. SPENCER

CHARDON, OHIO.

31 CAVALIERS IN OUR HERD — THEY ARE OUTSTANDING

CAVALIER IS OUT OF THE FERN FAMILY

HIS DAM

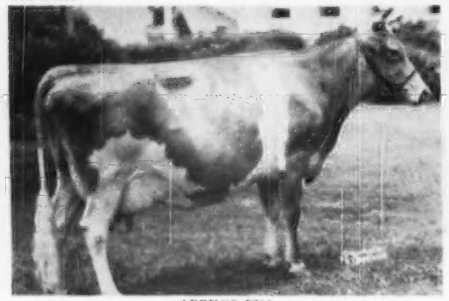

APPIN'S EVA
11852—633—AA
1 A. R. daughter, 1 A. R. son.
2nd Dam: APPIN'S GOLDEN FERN
13671—715—A
3rd Dam: LITTLE FERN OF APPIN
15507—742—A
5 A. R. daughters, 1 A. R. son

OUR SENIOR SIRE

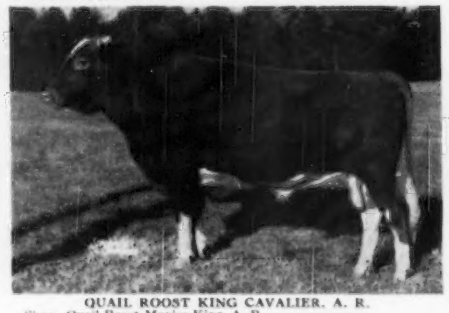

QUAIL ROOST KING CAVALIER, A. R.
Sire: Quail Roost Maxim King, A. R.
A son of High Point Prince Maxim, A. R., out of Landmark Princess May Rose, 14787—863—A. Gr. Ch., N. C., 1930. 1st Produce of Dam, N. C. Field Day, Waterloo, D.C.C. and Toronto, 1938.
CAVALIER DAUGHTERS HAVE 17 RECORDS OVER 500 LBS. FAT.

OUR JUNIOR HERD SIRES

1 . . . **QUAIL ROOST NOMAX BARONET**
A double grandson of Cesor Noble Maxim, A. R. 14 daughters in our herd—all will be tested.

2 . . . **HILLANDALE MAXIM'S SIR ROGER**
A son of Cavalier (see above)
Dam: Riegeldale Emory's Dame
608—FF, 616—CC
The Melba Family

Bull Calves for Sale. Send for Prices and Pedigrees.

HILLANDALE DAIRY FARM **Durham, N. C.**

JOHN SPRUNT HILL, Owner MILTON L. THOMPSON, Mgr. ROBERT RIGSBEE, Herdaman

BRANDTJEN FARMS

TOP INHERITANCE — PROVED PRODUCTION

A Half-sister To ASTERBILT—Sold For $10,000 In The 2nd Franchester Sale

HORSE SHOE CONRAD'S ASTERBILT

His Sire

RIEGELDALE EMORY'S CONRAD

His Sire's Dam

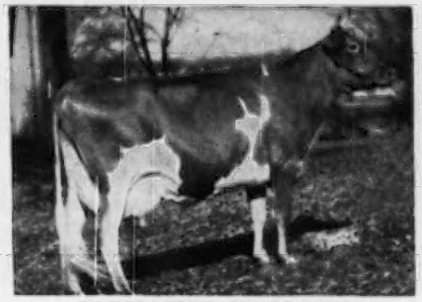

DOUGLASTON CHARLOTTE

His two half-sisters were the first prize Produce at the National Guernsey Show, 1949. ASTERBILT is a good individual in his own right being the 2nd prize Aged Bull at Minn., 1949. He was also Grand Champion, East Central Parish Show and South Dakota Fair, 1949.

His Sire: RIEGELDALE EMORY'S CONRAD
43 A. R. daughters

- Grandsire: RIEGELDALE MELBA'S EMORY
  125 A. R. daughters
- Granddam: DOUGLASTON CHARLOTTE
  15429—748—A

His Dam: BEACON HILL ASTER
13243—681—A—2x
18074—880—A

- Grandsire: PROGRESSOR OF ANNANDALE
  6 A. R. daughters
- Granddam: BEACON HILL GARDENIA
  14198—709—A

A Son Is Also In Service—

BRANDTJEN'S A. PATRIOT

His Dam

BRANDTJEN'S HARRIET OF ROSEWAY
10463—419—CC
13712—530—6yrs—365C
VG '47

His Maternal Granddam

ROSEWAY VALPOLLY
12772—509—AA—2x, 1 A. R. daughter. Grand Champion Cow, Minn., 1943. Full sister to Roseway Valentine's Polly, 10345—485—CC—2x.

Also In Service . . . BRANDTJEN OSWALD . . . A son of GREEN MEADS WIL-DEAN, A. R., and out of HARRIET (same dam as Patriot, see above).

Bull Calves For Sale
ASTERBILT SONS—STRONG IN MELBA BLOOD

BRANDTJEN FARMS

Farmington, Minnesota

BERT SCHWINGHAMER, SUPERINTENDENT OF CATTLE

Always TOPS

McDONALD FARMS
HIGH
NOBLE
PEER

PURCHASED FOR
$21,000

SON OF
DOUGLASTON
LADY
AUGUSTA
DAM OF FOUR
EXCELLENT
DAUGHTERS

HIS SIRE'S DAM

WALNUT'S ELLA'S PANSY

HIS SIRE

McDONALD FARMS HIGHTIME, A. R.

YES, FOR TOPS IT'S CHARMEL

REGISTERED GUERNSEYS

Charmel Farm

ALWAYS TOPS!

CHARLES L. MELENYZER *Owner* CECIL E. COOPER *Manager*

Belle Vernon, Pennsylvania

THOMAS A. EDISON

THE Great Inventor, In the Year 1921,

wrote a few lines that are worth remembering. He said: "We don't know the millionth part of one per cent about anything. We don't know what water is. We don't know what light is. We don't know what gravitation is. We don't know what enables us to keep our feet when we stand up. We don't know what electricity is. We don't know what heat is. We don't know anything about magnetism. We have a lot of hypotheses about these things, but that is all. But we do not let our ignorance about these things deprive us of their use." The learned inventor told the truth. If we refused to use a thing until we could understand all about it, we would still be back in the Dark Ages.

How true this is with the bull story. We have to use them to find out about them. Nature is strange, so strange a person never lives long enough to know but very little about it. Odd as it seems, the more we learn about cattle, we find the less we know. Although there are many things in the world we do not understand, we do know what the daughters of our bulls have done and are doing.

Buy a Bull and Give Him a Good Opportunity

We are using sons of:

Langwater Forward **Langwater Vagabond**

Langwater King of the Meads **Langwater Onward**

COMFORT FARMS JOHN W. BANDY & SONS **Bellevue, Ohio**

The Best Of Proved Caumsett Inheritance –

HIGH PRODUCTION

Pathfinder —— **Dynamo** —— **High Strung**

OUR HERD SIRES

Caumsett Bomber
Born June 15, 1946

Sire: **Caumsett Pathfinder**
12 A. R. daughters, 3 over 700 lbs., 7 over 600 lbs., all over 500 lbs. fat.
A son of CAUMSETT DYNAMO, A. R.
23 P. R. sons, 72 A. R. daughters
3 over 900
7 over 800
21 over 700
49 over 600
Pathfinder is out of Caumsett Clara, 14306—725—EE (2 A. R. daughters with 964—AA and 803—CC).

Dam: **Caumsett Eastern Rhinestone**
12236—649—Jr2C
Full sister to Caumsett Eastern Moonstone, 11334—606—Jr2C.
Sire: Caumsett High Strung, A. R.
Dam: Caumsett Ocean Diamond
10997—606—Sr4C
A Dynamo daughter.

Riverbrook Majesty
Born June 7, 1949

←——**A son of Bomber**
Dam: **Maple Manor Shirley**
9984—533—5yrs—HIR—610 T. M.

Caumsett Tackle
Born March 2, 1950

Sire: **Caumsett High Strung, A. R.**
1st 7 dams average 15120—761.
33 A. R. daughters, 8 P. R. sons.
2 over 700 lbs., 11 over 600 lbs. fat.
A son of Caumsett Royal Claire, 16280—803—CC (3 A. R. daughters, 1 A. R. son).

Dam: **Caumsett Harbor Stella**
13423—608—Jr2C
A daughter of Caumsett Pathfinder (sire of BOMBER) and out of Caumsett Ocean Selma, 13716—662—Jr2C.

For Sale—Riverbrook Majesty born June 7, 1949.

EDWARD F. HEALEY
Niles, Michigan

RIVERBROOK FARM

The BIG 3 at COLLINWOOD . . .

DUDE FORE MARVEL (Marvel's Son) **PREDICT**

BROOKLANDWOOD DUDE

A son of Langwater Gabriel, A. R., out of a 600 lb. daughter of Aiyukpa Golden Marmion, A. R.

His Oldest Daughters:
Collinwood Gabriel's Squaw
10839—505—D.H.I.A.
10971—518—Jr2C—844 T. M.
Collinwood Gabriel's Mamie
8227—428—Jr2—305C—2x

Others on test and doing equally well. **All** are doing much better than their dams.

McDONALD FARMS FORE MARVEL

Sire: McDonald's Foremost Prediction. A full brother to **Flute—Gentle — Della** — all Excellent **Prediction** daughters out of **Lady Augusta** (E '47, '48).

Dam: McDonald Farms King's Holly
10920—511—Sr4
13163—629—6yrsC
Sr4—VG—VG—VG—VG—VG
5yrs—VG—E—E—VG—VG
(King and Dolly)

COLLINWOOD PREDICT

Sire: McDonald Farms Fore Marvel

Dam: Pine Manor King's Crystal
14141—753—D.H.I.A.
17751—820—Sr4

Sire: Coronation King of Pine Manor, A. R.

Dam: Princess's Crystal
17839—903—AA

A half-brother to Predict's dam sold for $45,000, third highest animal of the breed.

WHEN LOOKING FOR A WELL-BRED BULL CALF . . .

DON'T OVERLOOK COLLINWOOD . . . TOP-BRED BULLS AT REASONABLE PRICES

COLLINWOOD FARM
Located North Edge of City on Highway 9

Phone 300—Route 4
COLUMBIA CITY, INDIANA

Meet The FRESHMAN MEMBER —
HOMINY HILL WINSTON

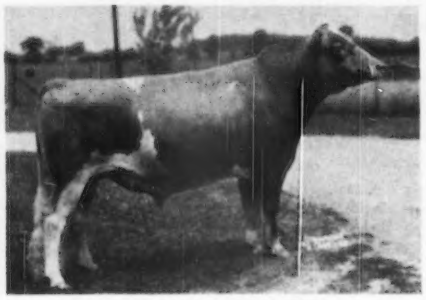

Sire: **Riegeldale Coronation King**
Dam: **Coronation Winsome**
14095—732—G. Classified VG '48.

Winston is being used on the old brood cows by the (Wonderful Production) bull Ridglydale's Alert Challenger, also on the daughters of the

— SENIOR HERD MEMBER —
PINE MANOR LEVITY PRINCE
Whose first six daughters average 13102—667.9
Sire: **Coronation Levity Prince**
Dam: **Coronation Violet**
13504—644—AA

Order a Future Herd Sire From A Herd With A 5-Year Average of 543.9 Lbs. Fat.

CIRCLE DRIVE FARM — Huntington, Indiana
MARK E. MILLER

• Guernseys Since 1925 •

Cows Have Been Kept On This Property
For The Past 7 Generations
It Has Been In The Family Since 1660

PRESENT HERD SIRES

1 . . . HORSE SHOE CONRAD'S PIONEER
Born February 25, 1946

Sire: **Riegeldale Emory's Conrad, A. R.**
MELBA and LEVITY Blood. A daughter sold for $10,000 at the 2nd Franchester Sale, 1950. Another brought $7,000 at the Quail Roost Sale, 1950.

Dam: **Horse Shoe Beacon's Flower**
15618—671—Jr2C
Should finish with over 20,000 lbs. milk, mature class.

2 . . . GARDENVILLE KING'S MONARCH
Born May 19, 1947

Sire: **Gardenville Coronation King, A. R.**
Third highest priced animal of the breed at $45,000. He is out of the popular Charlotte family.

Dam: **Pine Manor Taurine Tina**
9611—563—Jr2

Next dam: Maple Lane Monarch's Fashion
11826—726—Jr2
18085—926—Jr4C
2 P. R. sons, 2 A. R. daughters.

HORSE SHOE FALLS FARM
GEORGE P. CLARK
VERA J. CLARK
Shannock, R. I.

LOOKWELL GUERNSEYS

Type and Production

Through

ST. ALBANS ACTOR'S C. HALE SPOT
11005—543—Sr2C
17207—806—Sr3—HIR
National Class Leader
15460—759—Sr4—305C—3x
Class Leader 8th place

On retest has 6864—350—6yrs—in 98 days. She milked up to 90 lbs. a day at her last two freshenings.

This cow has the highest combined milk and fat production—1 month for 1 Guernsey cow. Sr. and Gr. Ch., Northern Indiana Regional Show, 1946, 1947, 1948.

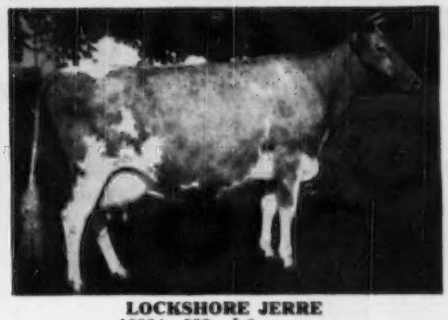

LOCKSHORE JERRE
10934—590—Jr2
14410—793—Sr4
18163—1035—5yrs (pending)

Milked up to 82.3 lbs. during her last record. The highest record of any living cow, any breed, in the State of Indiana. She has the 2nd highest record of any Guernsey cow ever to classify Excellent. Excellent, 1950.

HALE SPOT'S DAM

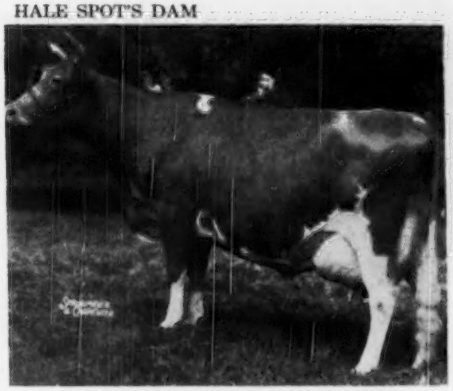

ST. ALBANS COUNT'S HALE SPOT
16905—966—AA. 19786—1106—7yrs.
Class Leader 6th place

JERRE'S DAM

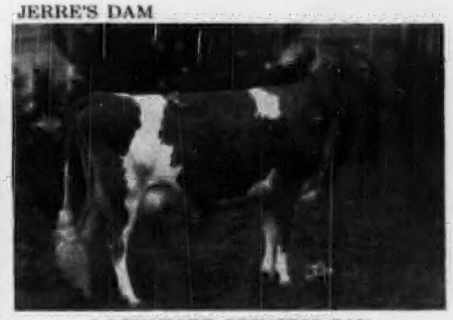

LOCKSHORE PRINCESS PAN
9524—521—GG
Junior Champion, National, 1934
2 A. R. sons, 4 A. R. daughters
Sire: Langwater Eastern King, A. R.
Dam: Max's Besse of Oak Grove Farm
14468—803—A
14761—826—A
1 A. R. son, 3 A. R. daughters

Both SPOT and JERRE have a beautiful daughter in our herd and are also REPRESENTED by a number of granddaughters. We have 4 granddaughters of JERRE through her son and 30 granddaughters of SPOT through her 2 sons.

St. Albans Grandee Count—Spot's oldest son (by a son of Green Meads Thelma) first five daughters to freshen, for us, will average around 510 as 2-year-olds. 4 of them have freshened the second time and they have milked from 55 to 63 lbs. a day on two-time. THREE of them classified Very Good and two of them Desirable.

YOUR INQUIRIES ARE VERY WELCOME

Our herd is State and Federal Accredited T. B. and Bang's

LOOKWELL FARM — Elkhart, Indiana

MERVIN EBY & SON, Owners

FAR WEST FARMS

OUR HERD SIRES represent the BEST IN THE WEST

SENIOR SIRE

WESTERN GLOW COUNTRY FAME
First 3 daughters have freshened and milked over 45 lbs. per day on 2x.

Sire: **Langwater Country Steadfast**
(Commando—Coquette). Sire of Western Glow Country Lady, 11479—605—Sr2—2x (pending), E '49—'50.

Dam: **Wesclair Pansy's Flower**
15701—740—AAA—2x
EXCELLENT '47—'48

JUNIOR SIRE

FAR WEST WELCOME'S ROYAL
He is being used on daughters of FAME.

Sire: **Western Glow Maryann's Royal**
He is by Silver Forest May Royal, A. R. out of Western Glow Butterfat Maryann, 13825—763—6yrs—2x, Class Leader when made. VG '47, EXCELLENT '48. Sold for $14,600 in 1946.

Dam: **Welcome of Whidby Island**
13827—742—13yrs—2x
14299—770—14yrs—2x
VG '47

We can offer sons of both of these bulls and in many cases the cross—sons of ROYAL out of FAME daughters.

WRITE OR VISIT US SOON.

OUR SENIOR SIRE

CHICONA NICIAS

His first 3 daughters to freshen are on test and should average over 450 lbs. fat as Jr2-year-olds on 2x.

We are especially pleased with their uniformity and persistency of production. The younger heifers, including the fourth just fresh, show great promise.

His Sire: **Chicona Perryton, A. R.**
He is a full brother to our great EXCELLENT brood cow, Pippa of Chicona.

His Dam: **Norlina of Chicona**
10697—590—Sr2—305C—2x
Class Leader, when made.

We can offer sons of NICIAS out of good A. R. cows.

Write or Visit.

VALMERE FARM

R. H. BIDSTRUP — **Route 1—Zillah, Wash.**

PATTON VALLEY FARM

"THE RIGHT COMBINATION"

Cows Like These:

Chemeketa Sylvia	9967—593—6yrs—HIR—2x
Patton Valley Jerry	7982—459—Jr2—HIR—2x
Laddie's Valentine	10507—532—5yrs—HIR—2x 11464—586—6yrs—HIR—2x 10708—568—5yrs—HIR—2x
Patton Valley Blossom	8900—449—Jr2—HIR—2x
Patton Valley Lass	8348—409—Jr2—HIR—2x
Laddie's Suselia	7690—410—Jr2—HIR—2x
Dora's Favorite Blossom	10374—586—Jr3—HIR—2x 9671—550—Jr4—HIR—2x 10251—606—5yrs—HIR—2x

Bred to Sires Like This:

FOREMOST ACME 27th
Sire: Foremost Acme, A. R.
Dam: Janet's Hardwick's Bridget
13681—687—5yrs—365C
Sold in 1945 for $4,500
1 A. R. daughter

The Result:
A choice selection of top bull calves.

Write for prices and pedigrees.

PATTON VALLEY GUERNSEY FARM

H. CALLAHAN — **Route 1—Gaston, Oregon**

OUR HERD SIRE Carries The Best Chicona Breeding Available

His EXCELLENT 3/4 Sister

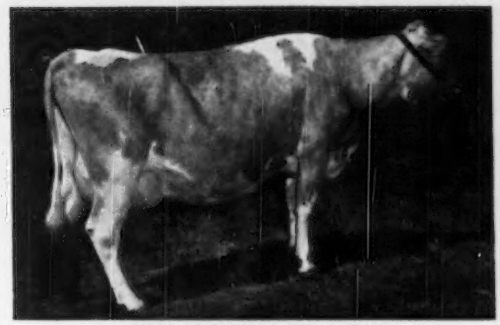

PIPPA OF CHICONA—VG '47—E '49
7237—443—GHI (730), 12270—713—D (730)
10972—663—AaA (610), 11568—691—AA (730)
10746—611—AA (730), 9708—573—8yrs (710)

CHICONA PATRICIAN

Sire:
Chicona Norwood Major, A. R.

Dam:
Phillylla of Chicona
9520—505—AAA (2x)
10608—523—AHI (2x)

He is also ¾ brother to: Chicona Pablo—$4,000—Quail Roost Farms.

Prima Donna of Chicona—$3,350—Langwater Farms.
13911—861—6yrs—365

Petrelle of Chicona—$2,200—L. L. Lombard.

His first 3 daughters now on test

*__Aldahome Buttercup,__ 7902—414—Jr2—305—2x
Aldahome Pat's Patricia, 10020—535—Sr2 in 298 days
Aldahome Viola, 7831—426—Sr2 in 203 days

*Owned and tested here at Shadylawn Farm.

We Can Offer PATRICIAN Sons. Write Today.

SHADYLAWN FARM J. M. Baker & Son **Route 2, Boise, Idaho**

We Can Offer Sons And Daughters Of Our Senior Proved Sire:

Green Meads Country Squire, A. R.

24 A. R. daughters

Sire:
Langwater County Squire, A. R.
74 A. R. daughters
4 over 800 lbs. fat
20 over 700 lbs. fat
41 over 600 lbs. fat
3 daughters were Class Leaders.

A son of Langwater Countryman, A. R. and Langwater Blanche 2d, 13982—651—G.

Dam:
← Green Meads Queen Dawn
14648—744—GG

Dam of Green Meads Lady Desire
14864—800—Sr2—365C
Former Class Leader.

A daughter of Langwater King of the Meads, A. R., 107 A. R. daughters.

We Are Also Using CAUMSETT' WESTERN GALLANT, that is a double May Royal's Valor, A. R. He is by Caumsett High Strung, A. R., out of the **Dynamo** daughter, Caumsett Ocean Garnet, 15030—545—Jr2—365C, 14446—762—Jr4—365.

Write Or Visit Us Soon

THOUSAND SPRINGS FARM — Wendell, Idaho

For a list of breeders Advertising and Directory of Idaho Herds
WRITE — **IDAHO GUERNSEY BREEDERS' ASSOCIATION**
HAROLD A. STEELE, Sec'y — ROUTE 3, GOODING, IDAHO

And HERE WE HAVE

IDAHO

Guernseys

Sires In Service At The Golden Grange:

MEADOW LODGE KING'S RAIDER, A. R.
(Sold $1,200). 52 A. R. daughters.
Sire of 3rd prize Get of Sire, International, 1950.
Sire: LANGWATER KING OF THE MEADS ($12,500)
Dam: MEADOW LODGE REX'S TRILBY, A. R.

MEADOW LODGE KING'S MASTERPIECE
(Sold $2,250)
Sire: LANGWATER KING OF THE MEADS ($12,500)
Dam: MEADOW LODGE REX'S MARTHA, A. R. (VG '47)

McDONALD FARMS AUGUSTA'S IDEAL
(Sold $8,000)
Sire: McDONALD FARMS IDEAL
Dam: DOUGLASTON LADY AUGUSTA (Excellent '47 '48)

MEADOW LODGE KING'S OKLAHOMA
(Sold $13,200). 5 A. R. daughters.
12 others on test.
Sire: LANGWATER KING OF THE MEADS ($12,500)
Dam: MOONLIGHT'S GENTIAN (Excellent '47-VG '48)

McDONALD FARMS STEADFAST PAUL
(Sold $1,050)
Sire: McDONALD FARMS STEADFAST
Dam: McDONALD FARMS IDELLE (VG '47 '48)

MEADOW LODGE KING'S WARRIOR
48 A. R. daughters (Sold $2,000).
Deceased—he has left many good ones.
Sire: LANGWATER KING OF THE MEADS ($12,500)
Dam: GREEN MEADOW WANDA

We have invested in above bulls, $27,700—Write us for your next herd sire.

Everett R. Beaty & Sons—Huntington, Indiana.

SCUDDER RANCH DAIRY

"In The Yakima Valley Of Washington"

HERD SIRES:

SCUDDER RANCH GUARD
D.H.I.A. Proved sire. He has 2 A. R. daughters, more to come.
Sire: Chicona Nym, A. R.
Dam: Scudder Ranch Golden Blossom
A D.H.I.A. daughter of Boulder Bridge Gold Dust, A. R.

AVALAWN GENERAL NATHAN
Now in service, his sons available.
Sire: Flying Horse Clara's General
Dam: Nansori of Chicona
8096—467—Jr2—305C—2x
Full sister to Chicona Norwood Major, A. R.

ROZACRES NOVEL
He brings more Chicona blood into our rich Chicona-bred herd.
Sire: Chicona Pablo
Herd sire at Quail Roost.
Sold in Chicona Dispersal for $4,000.
Dam: Novelty of Chicona
12382—593—Sr3—365—2x
13041—579—5yrs—365—2x
A daughter, Novelty's Gift of Chicona, has 11529—603—Sr2—365C—2x.

SCUDDER RANCH DAIRY
P. O. Box 21, Yakima, Wash.
Please address all correspondence to
LUCY R. SCUDDER

Building on the blood of

Douglaston Prince Royal
and
Valleywood Noble Daisy
12079—684—Jr2C
14920—875—Sr4
15957—976—5yrsC
(See page 423, Oct. 1, 1950 Journal)
Classified Excellent '47-VG '48

Through

SANTA CRUZ HANNIBAL'S ROYALIST

Born Sept. 20, 1947

Sire: **Woodacres Royal Hannibal**
A son of Prince Royal and Noble Daisy.

Dam: **Santa Cruz Holliston Nuera**
Former California State Champion, 13198—786—CC. A daughter of Holliston Royal of Rockingham and La Niagara of Santa Cruz. Nuera is a half-sister, out of the same cow, to Santa Cruz Select's Raider, sire of five great daughters; the greater being Primrose Lea of Burger's Place, 14059—802—Sr4—305C—2x, 1st place, National Class Leader.

In the herd are 2 Raider daughters and 1 grandson of Primrose Lea and Susie of Whidby Island.

★ ★ ★

Clyde and Gertrude Maitland
Dulzura, San Diego Co.
California

★ Three ★ Stars ★ Continue To Sparkle

★ DOUGLASTON BARON FAIRFAX, A. R. — Progeny

GLENCLIFF BARON
Grand Champion, Mo. State Guernsey Show and Mo. State Fair, 1949; American Royal and Kansas State Fair, 1950.

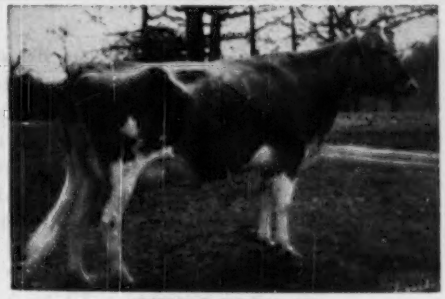

REPELMAR FAIRFAX BEA
11459—608—Jr3—365C—875 T. M.
On retest, 9441—450—5yrs in 205 days 1st 4-year-old, Mo. State Guernsey Show, 1949.

★ CORONATION HERALD, A. R. — Progeny

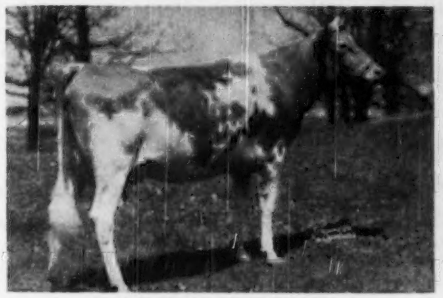

GAYHEAD'S HER INGENUE (VG '47)
13421—653—G, 19173—844—5yrs—365

GAYHEAD'S HER HEIRESS
13350—764—Sr4—365

★ GAYHEAD'S HIS IDOL, A. R. — Progeny

GAYHEAD'S H. I. KATE
10205—527—Jr4—305—910
1st 4-year-old, Mo., 1948, Gr. Ch., American Royal, 1949, 1950, Mo. State Fair and Mo. State Guernsey Show, 1949.

LANGMORE IDOL MATCHLESS
2nd 2-year-old, Mo., 1946.
3rd Dry Cow, American Royal, 1950.
8547—437—Jr2—305C—913
8789—479—Jr4—305C—717
9885—521—5yrs—365—884

THROUGH THEIR ABILITY TO SIRE PRODUCTION AND INDIVIDUALITY
THEY ARE AMPLIFYING
"THE INHERITANCE FOR PERFORMANCE"

REPELMAR FARM

Versailles, Missouri

FEDERAL ACCREDITED
CHAS. L. VAN LANDUYT, Manager

BANG'S FREE
KENNETH CHESTNUT, Herdsman

GREEN MEADS FARM

Our breeding program since the beginning of the Green Meads herd, nearly a quarter of a century ago, has followed without deviation a practice of using sons of the best line-bred Langwater animals available. Langwater King of the Meads and Langwater County Squire stamped the hallmark of quality and production upon their progeny that we are now breeding to our present herd sires.

LANGWATER VINDICATOR

Sire: **Langwater Valencian**
Dam: **Langwater Cora**
15653—710—D—1095

GREEN MEADS LEVITY PRINCE

Sire: **Green Meads Levity King**
Dam: **Green Meads Lady Willow**
15344—815—GG—1095, former Class Leader.

GREEN MEADS COUNTRY KING

Sire: **Green Meads Levity King**
Dam: **Langwater Tinkle**
14262—624—GG

LANGWATER HALLEY

Sire: **Langwater Milestone**
Dam: **Langwater Admiration**
12895—613—Jr2—365C
Classified EXCELLENT '49 '50

RICHMOND, MASSACHUSETTS

DARWIN S. MORSE, Owner — WM. COCHRAN, Manager

You Shouldn't Overlook —

WYCHMERE JUSTICE — dropped January 23, 1950

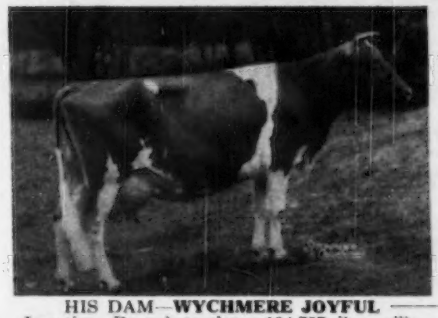

HIS DAM—**WYCHMERE JOYFUL**
Longtime Record to date: 104,757 lbs. milk, 4,732.4 lbs. fat.

EXCELLENT IN
- Type Classification, 1947-1948
- Persistant Production
- Transmitting Ability
- Longevity

11549—528—Jr2C—3x
10142—427—3yrs—2x—D.H.I.A.
10106—424—4yrs—2x—D.H.I.A.
14059—635—5yrs—3x
10711—439—6yrs—2x—D.H.I.A.
13241—593—7yrs—2x
11816—496—9yrs—305C—2x
10788—452—10yrs—2x—D.H.I.A.

Three A. R. Daughters:

1. **Wychmere Joyous** (GP '47-VG '48)
   11876—479—Sr3—305C—2x
   11895—495—5yrs—305C—2x
2. **Wychmere Noble Juliet**
   10257—435—Jr2—305C—2x
   11324—479—Jr3—305C—2x
3. **Wychmere Noble Julia**
   10775—476—Jr2—365—2x

WYCHMERE JUSTICE is by CAUMSETT AJAX, he by FOREMOST ACME (3 nearest dams average 17326 lbs. milk, 868 lbs. fat), and out of Caumsett Royal Claire, 16371—964—AA—D.H.I.A., dam of High Strung and paternal sister to Dynamo.

For Complete Pedigree Write

WYCHMERE FARM

Approved—Accredited—Classified—Production Tested

HELEN R. C. MOTLEY
Owner

ONTARIO, NEW YORK

CLIFFORD W. SMITH
Manager

We Are On The FAITHFUL-PRODUCTION Program

Our sire comes from one of the Breed's great cow families.

OUR SENIOR SIRE

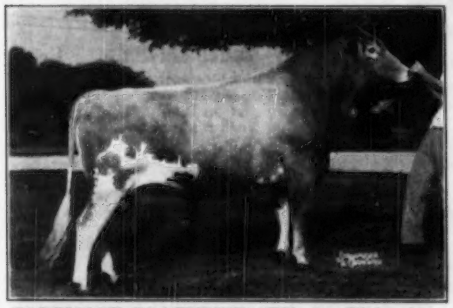

FOREMOST FOOTPRINT 4TH—See Right ▶

IN THE BLUE

He sired the first prize Senior Yearling Heifer at the 1950 Ohio State Fair—Mayflower's Friendly.

Foremost Footprint 4th

18 daughters now in the herd.
Six fresh and starting on A. R. test.

Sire: **Foremost Footprint, A. R.**
12 A. R. daughters, 15 more on A. R. test.
A son of Langwater Country Blossom.

Dam: **Foremost Crown's Faithful**
11853—574—Jr2—365
12772—629—Sr3—305

2nd Dam: **Superb's Faithful**
19687—1077—6yrs—365C
Class Leader 4th Place
19776—1036—A
19471—1017—9yrs—365C
Class Leader 9th Place

3rd Dam: **Mixter Faithful**
12601—744—Sr2—365
National Record when made
5 A. R. daughters, 7 A. R. sons

We also have 25 heifers, the first ones freshening now, sired by—

McDonald Farms King Lind

Sire: **Myhaven King, A. R.,** 115 A. R. daughters, 41 A. R. sons
Dam: **McDonald Farms Cottie,** 11002—537—Jr2—365C, 12534—571—AA

We can offer sons of both **Foremost Footprint 4th** and **McDonald Farms King Lind** out of good A. R. cows.

MAYFLOWER FARM — Plain City, Ohio

J. C. FOUST & HOWARD S. FOUST, JR., Owners

DELAWARE Guernseys

The DIAMOND STATE

THE RIGHT COMBINATION: Good Cows Mated To Top Bulls

Rich
in the blood of
great cows.

★ **AUGUSTA**
★ **HARRIET**
★ **DOLLY**

OUR SIRES

I. **McDONALD FARMS FORE NORWIN**
Sire: McDonald's Foremost Prediction, A. R.
An own son of Douglaston Lady Augusta, 12106—607—E, EXCELLENT '47, '48. Dam of 4 EXCELLENT daughters.
Dam: Gayhead's Lady Fair, VG at 9 years, GP at 11 years.
12034—578—Jr2—365C, 12487—547—8yrs—365.
McDonald Farms Pre Merry Lady, sold in 1948 for $3,200. First Junior Yearling, Grand National, 1948.

II. **ECHO FARMS BUCCANEER**
Sire: McDonald Farms Predictor
Herd sire at Caumsett Farms. A double Prediction out of McDonald Farms Dolly, 15379—707—AA.
Dam: Caumsett Eastern Lida
14463—700—Jr2—365C

We are breeding these sires to cows like this:

EDEN ROYAL ROSE, VG at 5 years
8833—454—Sr4—HIR—2x
On retest with 7435—357—7yrs—2x in 287 days.
Her daughter sold in the First McDonald Sale for $1,000.
Senior and Grand Champion at the Kent-Sussex Fair, 1950.

We also have 8 daughters of McDonald Farms King Deb and 14 daughters of McDonald Farms Fort, A. R.

JOHN MCVAUGH, Owner

EDEN HILL FARMS — Newark, Delaware

OUR BREEDING PROGRAM

OUR HERD SIRES AND THEIR DAMS

Mt. Ararat Harlequin

Born April 13, 1948
Sire: MT. ARARAT DAUNTLESS
A son of McDonald Farms Fancier, A. R. out of Foremost Queeniemae, 13179—615—Sr2—365C. Sold for $4,500. He is a show bull.

His Dam

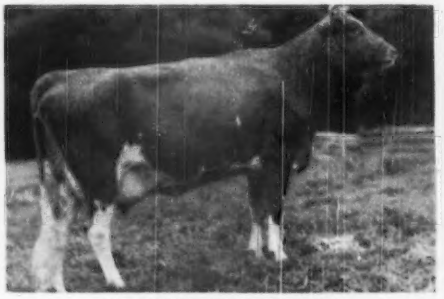

MT. ARARAT ROYAL FANTASY
11758—536—Jr2—365C—2x
12692—593—Jr3—305C—2x
A daughter of Mt. Ararat Royal Valor, A. R.

Berkley Model Chieftain

His first 4 daughters now on test.
Sire: SHERWOOD FOREST MODEL JUDGE, A. R.
A son of Coronation Potentate, A. R., out of Sherwood Forest Model Jean, 14866—733—BB.

His Dam

GREEN FAIRY GRACE
9729—544—6yrs—HIR
9836—525—7yrs—HIR
Head of a top family at Berkley Farm.

La Grange Farm — Newark, Delaware

STEVEN BARCZEWSKI, Owner

DELAWARE Guernseys

The DIAMOND STATE

A Little New Blood Has Been Added . . .

Twice Excellent—PEGGY—Comes to Monterey

NOW IN OUR HERD—PURCHASED AT FRANCHESTER SALE

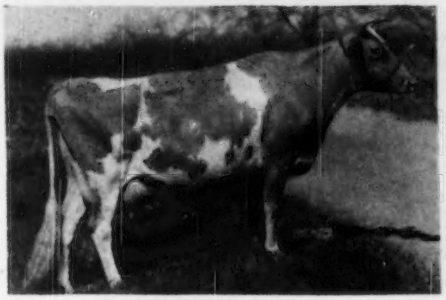

PEREGO'S PEGGY
9624—550—5yrs—HIR—530 T. M.
10654—601—6yrs—HIR—305 days—2x (pending)
Classified Excellent 1949-1950.

Udder of PEREGO'S PEGGY

Peggy and other outstanding cows in our herd will be bred to these sires.

OUR HERD SIRES

1) **THE PROVED SIRE . . . SIRE OF CLASS LEADERS**
FAIRLAWN PEERLESS EMBLEM, A. R.
Sire of 9 Class Leading daughters
Here Is Proved High Production Inheritance

A son of the great A. R. sire, Green Meadow Peerless, A. R., out of Kilspindie's Betty, 12268—600—Sr4C.

An Emblem Son Is Also In Service — More Of That Proved Class Leader Inheritance

2) **EMBLEM'S KING OF THE PLAINS . . .** An Emblem son (see above) out of Sybilla Merry of Lindendell, 10251—504—AaA—610 T. M.

3) **FOREMOST FOOTPRINT 23rd . . .** Traces to Country Flower and Quaint Lady. Sire: Foremost Footprint, A. R.—a proved son of Foremost Acme, A. R. Dam: Foremost Quaffodil, 12825—643—Jr2C, 18395—898—Sr4, 19098—905—7yrs—365, VG '48.

BULL CALVES FOR SALE —

Bull calves by these sires out of high record A. R. dams.

MONTEREY FARMS **Middletown, Delaware**

HOWARD J. WHITE, Owner HOWARD A. BOYD, Manager GUY DOUGLAS, Herdsman

PRODUCTION TESTED

TYPE CLASSIFIED

MARI-DeL. FARM GUERNSEYS

The month of May, 1950, proved to be eventful for us

1st. On May 5, **Steadfast's Ultra Lady,** classified VG '48 (a cow we raised), was top female in milk sold at the 1950 Michigan Guernsey Spring Sale. She was purchased by Pebblebrook Farm, C. G. Raible, owner, Chesterland, Ohio.

2nd. On May 6, our D.H.I.A. tester informed us that our production average for the past year was 8594 lbs. milk and 468.6 lbs. fat on eight cows, one a 2-year-old, one a 16-year-old.

3rd. On May 15, the Official Classifier, classified our herd of eight head. Three head were classified **Very Good,** five were **Desirable.** Our 16-year-old cow, and her daughter, were **Very Good.**

HERD SIRES IN SERVICE

HAMPSHIRE HILLS GOLD
Born August 4, 1940

BRADFORD'S QUINCE'S MAX
Born October 20, 1943

CESOR PONTIFF'S ANCHOR
Born February 26, 1939

SILVER HILL'S ARISTOCRAT
Born April 25, 1941

All four bulls are owned by the Michigan Artificial Breeders' Cooperative, Inc., East Lansing, Michigan.

BANG'S ACCREDITED
CERT. No. 7518

ETHEL M. AND J. DELEON SMITH
McBRIDES, MICHIGAN

FLYING M RANCH—OREGON CITY, OREGON

Sire in Service:

WESTERN GLOW MARYANN'S ROYAL
Proved in D.H.I.A. He has 4 A. R. daughters, 3 more on test and many more to come.

Sire: **Silver Forest May Royal, A. R.**
He is a son of Langwater May Royal, A. R., out of Langwater May Blossom, 14248—724—B.

Dam: **Western Glow Butterfat Maryann**
13825—763—6yrs—305C—2x. Class Leader when made.
VG '47, EXCELLENT '48 '50.
Sold for $14,600, Curtiss Candy Sale, 1946.

HERE'S HIS DAM

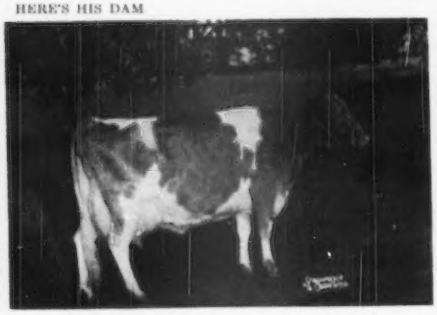

This sire was also proved on D.H.I.A. and has daughters in many leading western herds.

WRITE US YOUR NEEDS

FLYING M RANCH
FRANK E. MEIER, Owner **Oregon City, Oregon**

BULLS ← → FOR SALE

THE BULL BARN

BULLS! BULLS! BULLS!

A. R. bulls—bulls now being proved—young mature bulls—yearling bulls—bull calves. Prices and blood lines to fit every breeder's program.

Specials this month:

1. A 9-year-old A. R. bull of GREEN MEADOW and LANGWATER TRAVELER breeding. Desirably D. H. I. A. proved. Some 15 A. R. daughters with records to over 850 lbs. fat. This kind not cheap, but priced right.
2. A 4-year-old double grandson of Foremost Prediction. 20 daughters that will be tested as they freshen. His dam has 642—G and 677—E.
3. **Your choice** of three nice type yearling bulls from a State Production Trophy winning herd. Dams have twice-a-day records of 691, 565, and 504 lbs. fat. Priced at $250 to $500.

Contact us for bulls to fit every breeding program and pocketbook.

Complete information on request.

NEW YORK STATE
GUERNSEY BREEDERS' CO-OPERATIVE, INC.
1606 East Erie Blvd. Syracuse, N.Y.

FOR SALE ← → BULLS

In The Bull Barn At ELM LANE—

ELM LANE KING
Senior & Grand Champion, California State Fair, 1950. Junior Champion, 1948 & 1949.

★ ★ ★

McDONALD FARMS FASHION, A. R.
With daughters up to 700 lbs. on 2x machine milking. 22 A. R. and more to come.
Sire: Myhaven King, A. R.
Dam: Virginia King of Hosford Farm
11587—525—GG, 13836—611—AA

McDONALD FARMS HIS LANDSMAN
Daughters just starting on A. R. test.
Sire: McDonald Farms Heritor, A. R.
Dam: Foremost Old Rose (E '47-VG '48)
15220—742—A. 2 A. R. daughters.

CHICONA NORWYN
A "depth of breeding" bull just added to our herd. Daughters now freshening.
Sire: Chicona Perryton, A. R.
Dam: Norlina of Chicona
10697—590—Sr2—305C—610
2 P. R. sons, 3 A. R. daughters.

ELM LANE FARM - Route 2, Box 141, Fresno, California

LEONA H. TODD, Owner — C. W. ROBINSON, Advisor

Announcing . . .

Purchase of the entire Sunbright Farms herd of sound cows and bred heifers from J. B. Harden

Featuring such cows as:

FOREMOST ACME'S LILLIAN — Foremost Acme / Butler Island Fayroyal Lilly

KITCHENER FEARLESS MONA — McDonald Farms Fearless / Kitchener Moonglow

LONE STAR'S BELLFLOWER — Gaylord Squire's Lone Star / Highcroft Belle

HERD KING'S GOLDEN JONQUIL — Gaylord Squire's Herd King / Gaylord's Golden Jonquil

JONQUIL is a double granddaughter of Langwater County Squire.

These cows will all be bred to our herd sire

Woodacres Royal Coronet — Douglaston Prince Royal, 61 A. R. daughters, 9 A. R. sons / Woodacres Princess R. Virtue, 11159—570—Sr2—365, 13168—668—Sr4—365C

Owners **Arlo & Floyd Harden—KILDARE, OKLAHOMA**

Attention Guernsey Breeders:

Here's a Farmer-Breeder's Herd That Has The Best of McDonald Farms Breeding.

Check these pictures and the pedigree data. We don't advertise a bull by a great grandson out of a paternal sister to a granddaughter of . . . etc. "We Have The Real McCoy."

DAM OF OUR JUNIOR SIRE

WALNUT'S ELLA'S PANSY
11763—634—A
12973—661—AA
EXCELLENT '47
3 A. R. daughters

McDONALD FARMS PREDICTION OBER

He is in heavy service on daughters of the Lady Augusta son, Oberland, see below. We have quite a few of his calves and they look especially good.

Sire: **McDonald Farms Prediction, A. R.**
101 A. R. daughters, 60 A. R. sons.

◀ Dam: **Walnut's Ella's Pansy** (see left)

He is a Full Brother to:—
McDonald Farms Pre Karena
11204—587—Jr2—365C
McDonald Farms Imogene
11730—664—Jr2—365
McDonald Farms Pre Nora
5400—274—Jr2 in 157 days

He is a Maternal Brother to:—
McDonald Farms Gentian
9952—540—Jr2—365
VG '47 '48-EXCELLENT '50

He is a ¾ Brother to:—
McDonald Farms Hightime

DAM OF OUR SENIOR SIRE

DOUGLASTON LADY AUGUSTA
12106—607—Jr3—365
EXCELLENT '47 '48
5 A. R. daughters. 4 have classified EXCELLENT, 1 VG.

McDONALD FARMS OBERLAND

His first daughters are just coming into milk. They will be tested. They are large, strong and open.

Sire: **McDonald Farms Distinction, A. R.**
27 A. R. daughters, 4 A. R. sons.

◀ Dam: **Douglaston Lady Augusta** (see left)

He is a ¾ Brother to:—
McDonald Farms Della
13443—565—Jr2—365
15700—681—AA
EXCELLENT '47 '48 '50

McDonald Farms Flute
13661—725—A
EXCELLENT '47 '48 '50

McDonald Farms Gentle
11049—690—Sr3—365C
12646—736—5yrs—365
EXCELLENT '47 '48 '50

WE CAN OFFER . . .
LADY AUGUSTA—ELLA'S PANSY . . . Breeding

Sons of either one of these bulls are now available or we can give you the cross. Place your order early. We save only the best.

OBERLAND FARMS - **Novelty, Ohio**
RENA M. AND LLOYD OBER
On Rt. 87 at Newbury

Our Herd Sire — Traces To The CORONET Family

WIL-RAIME CORONET KING

Born October 15, 1949

HIS SIRE

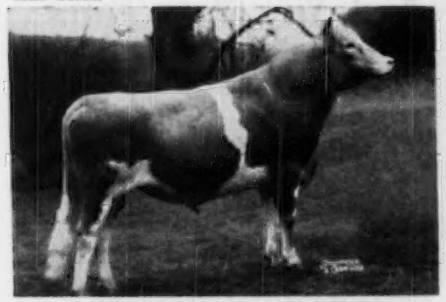

GARDENVILLE KING CORONET
A son of Pine Manor Triumph, A. R., out of CROWN JEWEL
The same female line as Gardenville Rose King—top priced animal of the breed at $50,000.

HIS PATERNAL GRANDDAM

PINE MANOR CROWN JEWEL
14550—833—DD

She and 4 descendants sold for $124,000 or an average of $24,800 per head.

CORONET KING is out of Blakeford Patina, 10485—567—G, 13134—694—Sr3C, a daughter of Langwater Reveller, A. R. out of Foxdean's Nigelle, 13024—676—AA (4 A. R. daughters), VG at 16 years of age. Patina is in our herd and on October 8, 1950, dropped her fifth heifer calf at 8 years of age—a beauty!

R. H. deRaismes
W. S. Goddard

Hillandale Farm Guernseys

Box 52
JUTLAND, N. J.

The Best Of Argilla And Musical Family Blood

ALL WRAPPED UP IN OUR HERD SIRES

1) **ARGILLA REVELLE**
Born August 11, 1942
Sire: **Alfalfa Farm Philosopher, A. R.**
Dam: **Argilla Fina Lee**
12535—726—Jr2C
13781—843—Jr3C
14372—819—AA
A daughter of the noted production sire, Dolly's Foremost of High Rock, A. R.

2) **WOODACRES PHILOSOPHER**
Born November 17, 1946
Sire: **Flying Horse Colonel's Promise**
A son of Chedco Colonel, A. R., out of Alfalfa Farm Primrose, 17564—1083—Sr4C, **National Class Leader**
Dam: **Argilla Fina Lee 3d**
12999—617—Sr3C
A daughter of Philosopher out of Fina Lee (**dam of REVELLE—see above**).

3) **ROLLING ACRES PHILOSOPHER**
Born October 16, 1949
A combination of both our older sires.
Sire: **Woodacres Philosopher**
(see above—No. 2).
Dam: **Rolling Acres Aggie**
11084—599—Jr3C
A daughter of Argilla Revelle (see above—No. 1).

ROLLING ACRES

Donald E. Holbrook, Owner
Clare, Michigan

SMITHMONT GUERNSEYS are being bred rich in the blood of the Great Brood Cows, MELBA—BELLONA and CHRISTINE.

Starting in 1944 with 4 heifers, we now have 109.

The first sire used was **Riegeldale Emory's Peer** (Riegeldale Melba's Emory, $30,000—Riegeldale King's Mae, 10553—583—A—1095) full brother to Riegeldale Emory's Charity, 12852—757—6yrsC—1095.

The second sire is **Riegeldale Emory's Valor** (Riegeldale Melba's Emory, $30,000—Riegeldale Major's Phlox, 11730—569—C).

The third sire is **Riegeldale Ben's Majestic** (Riegeldale Illustrious Benjamin — Riegeldale Majesty's Bopeep, 11864—623—7yrs—365). Majestic is a double grandson of the proved sire, His Majesty of Bournedale.

The fourth sire is **Hamilton County Maxim King** (Quail Roost Choice Maxim—Hamilton County Meadow Blossom, 16401—779—6yrs—365C).

Herd on HIR test.

SMITHMONT FARM

MURPHY, N. C.

J. Franklin Smith, Owner.

Results Of Our 1950 Showing At Waterloo, Indianapolis, And Six State Fairs

Produce of Riegeldale Charlotte's B-Cup

14700—728—9yrs—365—730
1st Produce—W. Va., Ohio, Mich., Ky., Tenn., I.D.E.; 2nd, Waterloo and S. C.

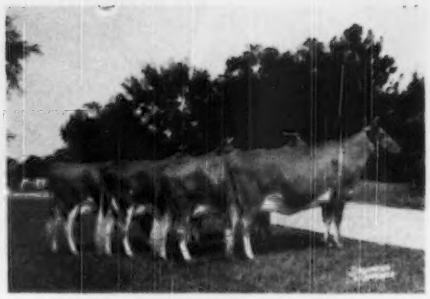

Get of Cesor Bon-Ton's Premium

5 P. R. sons, 24 A. R. daughters
1st Get at W. Va., Ohio, Mich., Ky., and S. C.

4 times Grand Champion Cow

CESOR MARTHA—W. Va. and Ohio
KELLOGG MAXIM'S HILDA—Tenn.
RED CROSS BRIGHT DAME—S. C.

3 times Junior Champion Female

BRAYS ISLAND PRINCESS—W. Va.
BRAYS ISLAND ROYAL DELLA—Ky.
BRAYS ISLAND ROYAL MARIAN—Tenn.

Junior Champion Bull—BRAYS ISLAND NERO—Tenn. and S. C.
Five times first Junior Get of Sire.
Twice by CESOR BON-TON'S PREMIUM
Three times by WOODACRES ROYAL CORINTHIAN

In 112 classes entered—

58 firsts
31 seconds
28 thirds

Fill your needs with this quality breeding stock from our herd

VISITORS ALWAYS WELCOME

M. B. SOWERBY, Herdaman
T. B. AND BANG'S ACCREDITED

BRAYS ISLAND
Plantation, Inc.

F. B. DAVIS, JR., Pres.
YEMASSEE, SOUTH CAROLINA

May Rose Guernseys

STRONG IN LEVITY AND GREEN MEADOW BLOOD

Headed By . . . . OUR HERD SIRE

FRANCHESTER MAJOR ACE

Born May 6, 1946

Sire: **Curtiss Franchester Levity Ace** ($37,000)
A son of Coronation King of Pine Manor, A. R., out of Green Meadow Levity, A. R., a daughter of Green Meadow Coronation King, A. R., and Shuttlewick Levity, A. R.

Dam: **Dunroming Wistar's Marigot**
11087—603—Jr2

N at dam: Marigot of Starr Farm
*15284—921—Jr3C
14885—926—Jr4C
15203—956—AA
*Class Leader 3rd place.
Traces to Green Meads Wistar, A. R.

MAJOR ACE'S daughters are now starting to freshen. They look most promising and give indication of good production. His first daughter, Abbelea Farms Majestic Flurine, freshening as a Jr2-year-old, in her first month on A. R. (305 days—2x) has produced 1101 lbs. milk, 54.8 lbs. fat in 30 days.

HIS SONS FOR SALE

ABBELEA FARM

JAMES M. CARR
Owner

Little Valley, New York

MILTON WEHUST
Manager

BESIDES . . .

A Son And Grandson Of Coronation King of Pine Manor, A. R.

SIERRA MANOR SUPREME
SIERRA MANOR KING'S LEGACY

(See page 1243—August 15, 1950 Journal)

WE HAVE . . .

HAPPY ROGUE V. ALPHA'S DUKE
First Sr. Yrl., S. Oregon, 1950

Sire: **Victorious of Burger's Place**
His dam is Valentine's Rose Marie
13272—685—11yrs—HIR—2x
13462—708—13 years—305—2x.

Dam: **Four R. Alpha**
12717—746—Sr4—365C—2x
14873—915—6yrs—365—2x
Very Good '47

Sons of these sires available out of top A. R. cows.

HAPPY ROGUE FARM

H. R. WESTERBERG & SON **Rt. 1, Box 127**
ASHLAND, OREGON

FOREMOST ROYAL VALOR-BRED BULLS

are being used in service to such cows as the following:

FOREMOST FOOTPRINT'S ROSE
Sire: Foremost Footprint
Dam: Foremost Royal Rose

FOREMOST COMET'S SYDILLIS
Sire: Foremost Comet
Dam: Foremost Sydillis

MARK-HAVEN SYDILLIS
Sire: Foremost Footprint
Dam: Foremost Comet's Sydillis

VISITORS WELCOME

LUCKY ACRES
Registered Guernseys
RICHARD J. MOSER · BERNE, INDIANA

Our cows at Pleasant View are "primping" for a good reason—
They're "dating" Caumsett Renown, A. R.—a Proved Sire with

RENOWN for his Name—RENOWN for his Ancestry—RENOWN for his Production

CAUMSETT RENOWN, A. R.

(17 A. R. daughters—see list below)

Here He Is

CAUMSETT RENOWN, A. R.

His Full Sister

CAUMSETT OCEAN GLORY, A. R.
13689—652—Sr2C, 20307—985—Sr4C, Class Leader

Sire: **Caumsett Dynamo, A. R.,** 73 A. R. daughters and 17 A. R. sons.
Dam: **Caumsett Gloria,** 15190—718—Sr3C
Rich in MAY ROYAL blood—Rich in production with daughters such as:

Caumsett Charm	19986—951—Sr4	Henslee Farm's Renown Darya	12203—615—Sr2C
Caumsett Laughter	14414—726—Sr2C	Henslee Farm's Renown Spot	13041—603—Jr2
Caumsett Jess	15217—701—Jr2C	Henslee Farm Renown's Benefit	13581—615—Sr2
Henslee Farms Renown Dairymaid	14039—728—Sr2	Henslee Farms Renown Rose	13142—639—Jr2
Henslee Farms Renown Gail	14243—660—Jr3C	Caumsett Zelda	13262—600—Sr2
Henslee Farm's Renown Nola	13666—635—Sr2C	RENOWN likes the Ozarks — We certainly like him!	

PLEASANT VIEW FARM — Billings, Missouri

JOSEPH J. GRIESEMER, Owner — ANTHONY T. YONKMAN, Manager

Introducing . . .

BOULDER BRIDGE OLYMPUS

Sire: **Boulder Bridge Lucero,** a son of Douglaston Lady Lucy and Valleywood Valiant Hero.

Dam: **Boulder Bridge Nan,** 19364—906—AA. A daughter of Boulder Bridge Keta and Coronation Illustrious.

We purchased this promising young sire, and also **Boulder Bridge Sir Robert** (Lady Lucy's last son by Boulder Bridge St. Nick) in the recent Boulder Bridge Dispersal in partnership with Land O'Lakes Creameries, Inc., to supplement our present battery of proved sires, rich in Boulder Bridge breeding. By so doing, we hope to carry on in a small way the blood lines that made Boulder Bridge so successful.

Proved sires available to our many customers:

1. **Boulder Bridge Recorder,** a Matchmaker son from a 614 lb. daughter of Boulder Bridge Distinction. D.H.I.A. proving on 15 daughters, 10743 lbs. milk, 536 lbs. fat, an increase of 126 lbs. fat over dams.
2. **Boulder Bridge Commentator** (a King Don son out of Ridglydale's Bell Alert) whose first 13 daughters averaged 9501 lbs. milk, 460 lbs. fat, an increase of 63 lbs. fat over dams. (Owned by Land O'Lakes Creameries, Inc. but available to our customers).

MANY OTHER WELL PROVED SIRES.

When in need of superior sire service, call on us.

SOUTHERN MINNESOTA BREEDING FEDERATION

OWATONNA — **MINNESOTA**

"Small But Very Select"

A RARE OPPORTUNITY . . . **ADD DEPTH OF BREEDING TO YOUR PROGRAM . . .**

YOU CAN NOW BUY A BULL STRONG IN QUEEN LA NOCE AND GENERAL

For Sale . . . **BOURNEDALE CORONET LA NOCE** — Born August 11, 1949

Sire: **Bournedale Ace's La Noce.** A son of Bournedale Memoir's Ace, A. R., out of Bournedale Queen La Noce, 14849—807—Sr4C. She by Bournedale Allen Jay's King, A. R., out of Maxim's La Noce, 12229—600—GG (4 A. R. daughters, 1 A. R. son).

His Maternal Granddam

BOURNEDALE PRINCESS CORONET
11236—582—GG, 15073—764—EE, 18859—1019—Jr4—365C.
Former National Class Leader, now 2nd place.

His Maternal Half-sister

BOURNEDALE GOLDEN CINDERELLA
14436—661—GG, 12388—652—BB, 14443—732—6yrs—365C

This bull calf—**BOURNEDALE CORONET LA NOCE**—is out of Bournedale General's Coronet, 10693—589—Jr2, a daughter of Bournedale General's La Noce, A. R., out of Princess Coronet (see above).

SEND FOR PRICE AND PEDIGREE ON THIS OUTSTANDING BULL CALF.

MISS ELSIE HILL, Manager

BOURNEDALE FARM - Yonkers, New York

OUR SIRES . . . Rich In The Best Of Guernsey Breeding

★ JUNIOR HERD SIRE:

His Sire's Dam

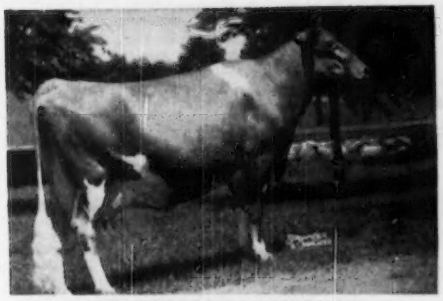

DOUGLASTON LADY LUCY
10649—539—Jr2—365C
14762—780—AA
EXCELLENT '47 '48

BOULDER BRIDGE SHEPHERD
Born December 19, 1948

Now in heavy service. We can offer his sons out of Masher daughters or older foundation females.

Sire: **Boulder Bridge Lucero**
Top of the Boulder Bridge Dispersal, sold for $8,000.

Dam: **Boulder Bridge Venus**
13223—610—Jr2—365C

Second prize 2-year-old, International, 1949.
Sold for $1,050 in Boulder Bridge Dispersal.
Full sister to:

Boulder Bridge Patience, 14171—644—Sr2—365C

Boulder Bridge Stardrift, 10388—517—Jr2—305C, 10878—528—Jr3—305C, sold for $2,500.

★ SENIOR HERD SIRE:

WELCOME-IN MASHER

First daughter now on A. R. test, many more to come.
His sons are available out of our best foundation cows.

Sire: **Langwater Chum, A. R.** 64 A. R. daughters, 6 A. R. sons.
Dam: **Opal Oneda of Longswamp,** 14710—668—AA, 10971—513—11yrs—305C, Very Good at 12 years of age.

If you want the best, see us. Bulls by these sires out of high record dams will prove their merit in any herd.

BIG MAPLE FARM — R. R. 5, Frankfort, Indiana

MERLE J. TREES — FRANK J. SCHOCKE

BURKEVILLE GUERNSEYS

THREE OF OUR HERD SIRES

1 . . . McDonald Farms Steadfast Emory — MELBA BLOOD

A son of **McDonald Farms Steadfast**

STRONG IN THE BLOOD OF TWO GREAT BROOD COWS

Green Meadow Melba — Green Meadow Florinda

HIS DAM

◄ **McDONALD FARMS GOV INNOCENCE**
13491—576—Jr3C
16826—724—5yrs

Sold to Curtiss Candy Co. Farms for $7,500. 1st prize 3-year-old, Minnesota, Indiana, National, 1947.

2 . . . Langvalley Levity Valencian — LEVITY BLOOD

A son of **Curtiss Franchester Levity Ace** ($37,000), that is by CORONATION KING OF PINE MANOR, A. R. out of GREEN MEADOW LEVITY, ($17,500).

HIS DAM

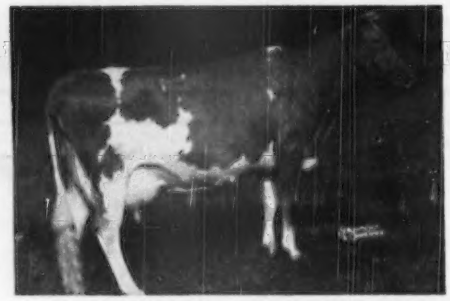

◄ **LANGWATER GOLDEN GIRL**
9750—535—GG
16073—741—6yrs—365

Sold for $8,000, Topsfield, 1944.

2nd Dam: LANGWATER GOLDEN BLOOM
14026—878—A, 15178—1005—A.

High record daughter of Langwater Moonlight, A. R. and out of the great producing cow—Imp. Golden Cherry of Prospect Farm, A. R., 5 A. R. sons, 6 A. R. daughters.

3 . . . Midview Royal's Herald — BEAUTY BLOOD

A son of **Coldspring's Romulus Royal, A. R.,** that topped the Virginia State Sale, 1950 at $20,500. STRONG IN THE BEAUTY FAMILY BLOOD.

HIS DAM

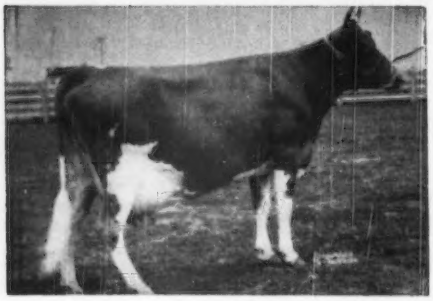

◄ **MIDVIEW'S HELENA**
8842—468—CC, 12314—613—A
13095—629—7yrs—365

2nd Dam: Midview's Hannah, 10376—534—BHI. Dam of Midview Ivanhoe's Hannah, 15470—793—7yrs, $3,050, Midview's Heather, 11883—582—A. Ivanhoe's Hannah, a full sister to Midview's Helena, is dam of Midview Majesty's Hannah, Excellent, 1949, 1950. Sold for $10,300, Virginia, 1950. Excellent cows close-up top and bottom in Herald's pedigree.

Bull Calves For Sale. Send for prices and pedigrees.

Burkeville Guernsey Farm, Burkeville, Virginia

T. B. ACCREDITED
BANG'S FREE

LESLIE BOSWELL, Owner
(2½ miles out on Highway 360)

Guernseys

WOODLANDS

Quality & Production

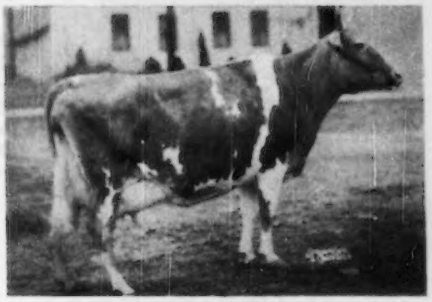

WALNUT'S ELLA'S PANSY
12973—661—AA. EXCELLENT '47.
Two grandsons, see listings.

WOODLANDS — Mattoax, Virginia

A SHOW BULL OUT OF A PROVED COW FAMILY

CURTISS CANDY HEIR FAVOR
Born October 11, 1947

First prize two-year-old, American Royal Dairy Show, 1950.

Sire: **Curtiss Candy Levity Heir, A. R.**
4 half-sisters to our sire won the Jr. Get of Sire award at the National, 1950.

Dam: **Bob's Rose Queen**
13035—651—DD
15061—728—5yrsC
2 A. R. daughters

Curtiss Candy Levity Luxury
15257—719—Sr3C

Curtiss Candy P. Queen
15564—736—Sr4C

Both Luxury and Queen are maternal sisters to our sire.

GOODLANDS FARM
Route 2, Ottawa, Kansas
R. H. Lister—Owners—Willard N. Lister

BROWNSTONE FARMS GUERNSEYS

We Proudly Present Our Two Herd Sires:
They represent the best of McDonald Farms breeding.

McDONALD FARMS GLADIATOR

We have several of his daughters.
They are outstanding.

Sire: **Foremost Prediction, A. R.**
31 daughters have 34 records above 700 lbs. butterfat.

Dam: **Foremost Jenaveve**, 12448—634—AA

Next Dam: **Rosebud's Hygiene**
10664—537—Jr2—365

Dam of GLADIATOR

Foremost Jenaveve

McDONALD FARMS FORE OSSIAN

He will be used on the daughters of GLADIATOR.

Sire: **McDonald's Foremost Prediction.** He has 25 daughters now on A. R. test. Full brother to **Della, Flute** and **Gentle.**

Dam: **McDonald Farms Inita**, 12237—625—Sr3—365

Next Dam: **McDonald Farms Donita**
13493—770—AA

Dam of FORE OSSIAN'S Dam

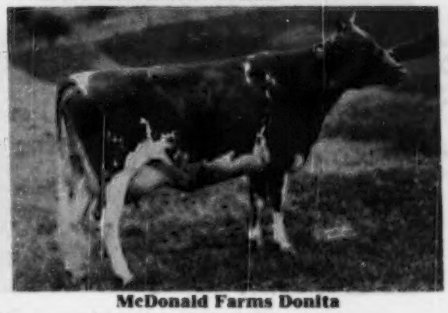

McDonald Farms Donita

BULLS FOR SALE sired by **Gladiator** and out of good A. R. cows.
Write us for pedigrees and prices.

BROWNSTONE FARMS — Dover, Pennsylvania
Mr. and Mrs. C. Edgar May, Owners

A Lot Of BULL....

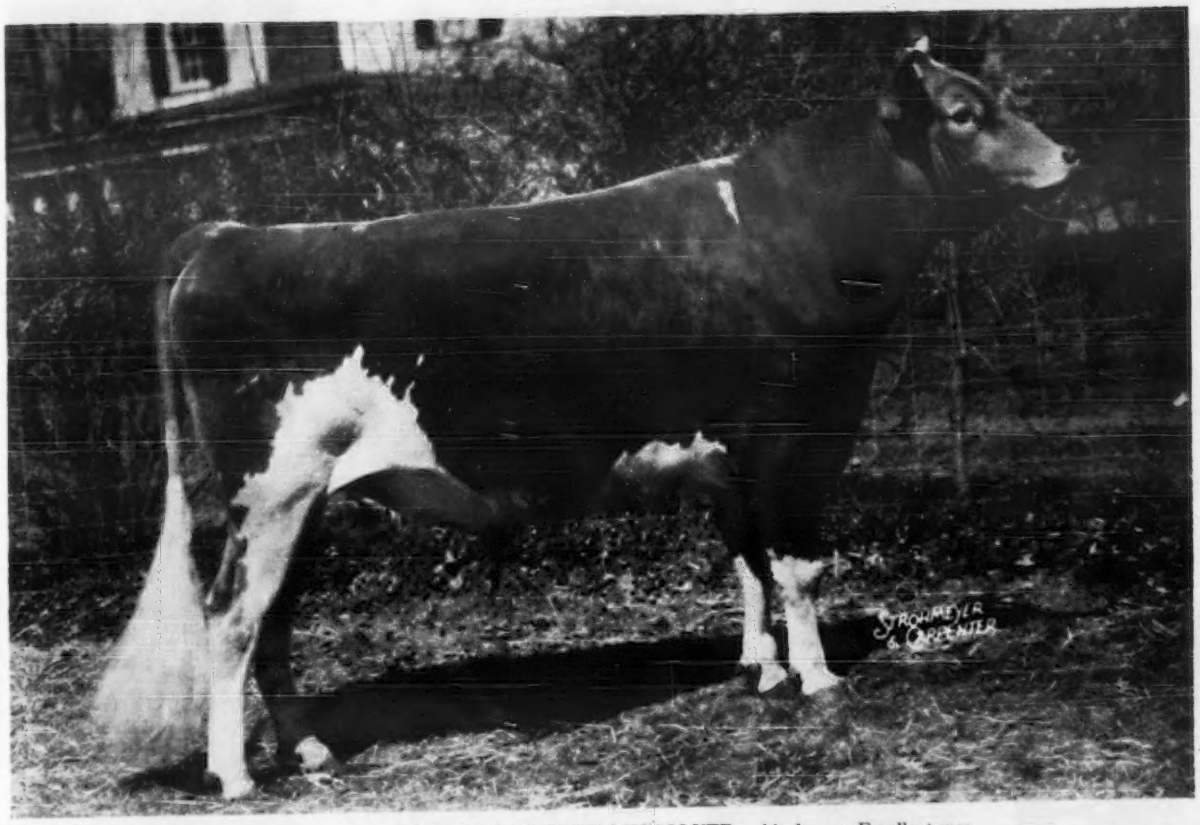

FAIRLAWN HORNET'S RESOLUTE . . his dam an Excellent cow
Senior and Grand Champion Bull, New Jersey Show, 1950

A Lot Of Bull

GLENBURNIE FARM **TRENTON, NEW JERSEY**

Nihighan

Tucson, Arizona

Champion (Jr. & Res., Arizona, 1949)
Son of an "E" Dam

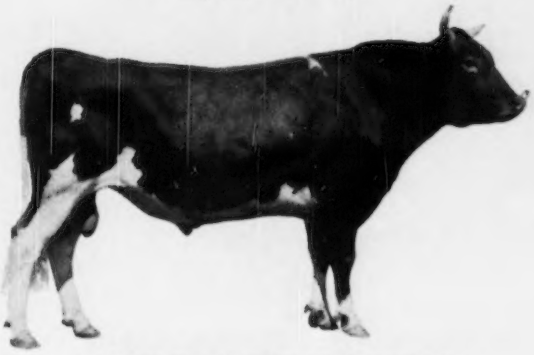

GAYLORD KINGMEAD'S FAMOUS
Born September 24, 1947

7 Sires

Gaylord's Kingmead
Langwater King of the Meads
Langwater County Squire (2)
Langwater Pharaoh
Langwater Countryman
Homestead Athenian

7 Dams

13918—722.8
1065—2 mature

"SENIOR"
and
JUNIOR
HERD SIRES

QUALITY
and
PRODUCTION

COME
SEE
US

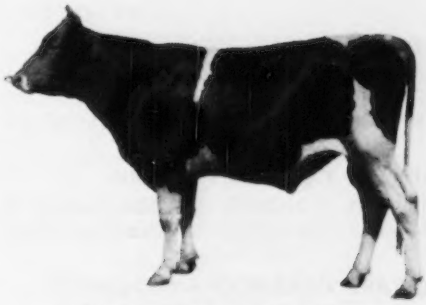

STERLINGOLD LORD EMORY
Born April 24, 1949

Sire: Sterlingold Melinda's Majesty
Dam: A "VG" former Class Leader as Jr2.
7 Dams: 14409—808—1065—1 mature

J. J. Raskob, Jr.
Route 5, Box 226

LANGWATER STEADFAST CANADIAN

Sire of 81 Registered Daughters **24 cows safe in calf by his services.**

Sire of 20 Registered Sons **Both his Granddams were half-sisters to Shuttlewick Levity**

He is a double Great Grandson of Langwater Steadfast sold for $25,000

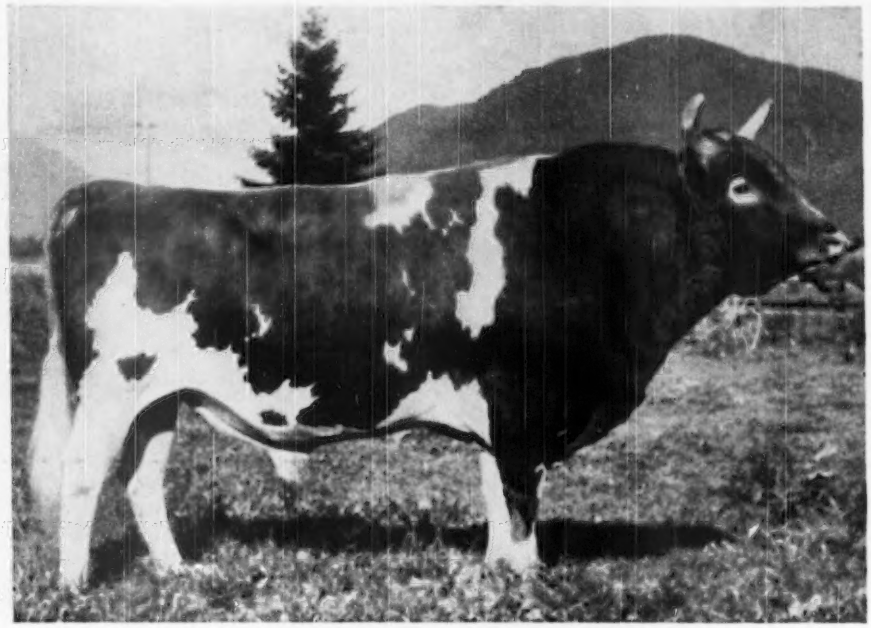

This picture taken on his 8th birthday.

Some of his A. R. Tested daughters:

STEADFAST CANADIAN'S TILLIE
8150—440—Jr3—305C—2x. Machine milked.
10173—546—Jr4—305C—2x. Machine milked.
11140—600—5yrs—305C—2x. Machine milked.

STEADFAST CANADIAN'S LILLA
10224—540—Sr3—305C—2x. Machine milked.
13150—633—Sr4—305C—3x. Machine milked.

STEADFAST CANADIAN'S GENEROUS
Consigned to Arizona State Sale.
10388—495—Jr3—305C—2x. Machine milked.
10275—492—Jr4—305C—2x. Machine milked.

STEADFAST CANADIAN'S CO-ED
Full Sister to Steadfast Canadian's Pearl.
10124—535—Jr3—305C—2x. Machine milked.

STEADFAST CANADIAN'S JOLLY GIRL
Consigned to Western Guernsey Classic.
Sold for $725.
9963—514—Jr4—305C—2x.

STEADFAST CANADIAN'S PEARL
Sold for $750.
7931—432—Sr4—305—2x in 243 days.
Machine milked.

Berryland Fruit and Dairy Farms, Ltd. — **Haney, B. C., Canada**
E. M. Gilland, Owner — George Hampton, Herdsman

Also

Gilland's Foundation Guernseys, Inc. — **Turlock, California**

Shoreline

MELBA — BELLONA — MOLLIE

Performance — Popularity

RENABIE BENJAMIN'S KNIGHT

Herd Sire at Shoreline

RIEGELDALE ILLUSTRIOUS BENJAMIN
Sire of Riegeldale Ben's Melba, sold for $28,600. 63 daughters with completed records, 2 over 900, Class Leaders—1949.

RENABIE EMORY'S RENA
11349—610—Jr2

BOURNEDALE ILLUSTRIOUS
5 A. R. sons, 24 A. R. daughters
Riegeldale Melba's Betsey
16914—914—8yrs
High Point Molly—16241—772—5yrs
Bournedale Virginia, VG '48
14830—786—AA—1095

BOURNEDALE BELLONA
10382—501—Jr2, 14915—751—Sr3
17871—921—5yrs
4 A. R. sons, 1 A. R. daughter
Riegeldale Maxim Katherine
18233—790—C—1095
19744—875—AA—1095

RIEGELDALE MELBA'S EMORY
Sold for $30,000 at 9 yrs.
170 P. R. progeny
Riegeldale Emory's Bobolink, VG '48
16848—966—8yrs
Riegeldale Emory's Itchen, E '47, '48, '49, '50
14996—859—Sr4

KLONDIKE KONNIE (VG '48)
14413—713—Jr2, 16259—792—Sr4
Sold 1943 for $4,200.

Thank you, Mr. and Mrs. A. B. Hammond of Berryton, Ga., for breeding an animal of cumulative evidence of satisfactory performance.

FLOYD and CARELL SQUIRES

Shoreline Farms • Bow, Washington

Western Bulls *plus* Eastern Bulls

It All Adds Up To PRODUCTION

OUR TWO YOUNG SIRES

BUTTERTON BLANCHE'S WARRIOR

Born July 18, 1949

Sire: **Western Glow Man O'War**
Sire: Western Glow May's Royal, A. R.
Dam: Western Glow Butterfat Maryann
13825—763—6yrs—305C—2x
Sold $14,600, top price at the 1946 Curtiss Candy Sale 2 A. R. daughters.
Dam: **Western Glow Royal Blanche**
10863—493—Jr2—305C—2x
A daughter of Silver Forest May Royal, A. R.

BLANCHE'S WARRIOR will be bred to the daughters of WESTERN GLOW MASTER (McDonald Farms Developer, A. R.—Western Glow Butterfat Maryann, above). The **MASTER** daughters are really producing on test as young cows.

WOODACRES HONORABLE CZAR

Born June 8, 1949

His Sire: **Langwater His Honor, A. R.**
A son of Langwater Valencian, A. R. out of Langwater Honoria, 17270—937—AA, 5 A. R. daughters, 3 A. R. sons.
His Dam: **Argilla Isabel**
13356—645—Jr2—365
His Dam's Maternal Sisters:
Tamworth Melba
17654—754—A
17397—750—7yrs—365
18240—740—9yrs—365
Tamworth Luella
10472—558—Sr3—365
11335—598—10yrs—365C
Argilla C. Isabel
Sold for $7,700 when 10 mos. old.
Flying Horse Phil's Isabel
Born April 22, 1949

We now hope to secure another young bull rich in the blood of Western Glow Butterfat Maryann, 13825—763—6yrs—305C—2x, sold for $14,600. This will be our 3rd sire rich in this blood.

Ours is a Profitable Producing Herd.
If you want PRODUCTION—write us.

"A line-bred herd with a real breeding program"

BUTTERTON GUERNSEY FARM

Farm located 6 miles northwest of Davis, California, on Highway 99-W or 4 miles south of Woodland on 99-W.
W. B. DOTY **P. O. Box 268 - WOODLAND, CALIFORNIA**

TWIN DISPERSAL!

WITH ADDITIONAL CONSIGNMENTS — TOTAL 60 HEAD

At The Association's Sales Pavilion, 6 Miles East Of Lancaster On Route 30. (Lincoln Highway)

THURSDAY, DECEMBER 7, 1950 — 12:30 P. M.

IF YOU WANT GOOD UDDERS—IF YOU ARE A STICKLER FOR TYPE and IF YOU WANT YOUR COWS TO MILK—YOU GET ALL OF THAT IN THE HERD OF LEA J. HANCOX, TITUSVILLE, PA.

22 HEAD — 18 COWS — 2 BRED and 2 OPEN HEIFERS

We will stake our reputation on the statement that—
"THE UDDERS IN THE LEA J. HANCOX HERD ARE AS NICE AS YOU CAN FIND ANY PLACE."

You will really miss something if you don't come and see them. We feel sure you will be interested in adding some of these good cattle to your herd. Not only is there good type, but production, too! The D.H.I.A. herd average in 1949 was 9160 lbs. milk and 432.4 lbs. fat.

SIRE OF SEVEN FEMALES IN SALE—NOVA FARM'S PREMIER, full brother to:
NOVA FARM'S JUANITA, 10497—442—AA and NOVA FARM'S DELIGHT, 11902—510—C. PREMIER is by Rockingham Ultra Rex, a grandson of Ne Plus Ultra, and out of Nova's Iona Select, she dam of Bethany Hayes Select, 9633—396—FFF, 14070—518—D.

TYPICAL OF HIS DAUGHTERS ARE:

	BORN	DUE	D. H. I. A. RECORDS:
Blossom's Judith Lee Also in Sale: Her daughter Also 2 granddaughters	11/4/41	Sold open	10907—450—2yrs—305—2x; 11955—507—3yrs—300 12105—498—4yrs—285—2x; 9372—381—5yrs—313—2x 12026—503—347—2x; 9564—422—6yrs—269—2x 11758—528—7yrs—328—2x
Concheta's Natalie Also in Sale: 2 daughters, 3 granddaughters and 3 maternal sisters	11/9/42	2/10/51	7818—365—2yrs—283—2x; 10156—518—3yrs—351—2x 9316—445—4yrs—293—2x; 9520—467—5yrs—298—2x 7836—457—6yrs—269—2x; 9892—532—7yrs—305—2x
Concheta's Jacquelin Lee Full sister to cow above	1/18/44	1/2/51	8994—451—2yrs—321—2x; 9945—503—3yrs—361—2x 8398—426—4yrs—281—2x, 10097—516—5yrs—329—2x 10850—558—6yrs—328—2x
Andrea Lee's Angela Also in Sale: 2 daughters, 1 granddaughter	10/16/43	3/3/51	10138—427—5yrs—305—2x; 10440—422—6yrs—302—2x
Prince's Blossom Midge Same family as first cow listed above.	6/1/43	2/19/51	9043—405—2yrs—364—2x; 7302—330—3yrs—272—2x 8085—372—4yrs—300—2x; 8337—360—5yrs—335—2x 10171—440—6yrs—316—2x; 10332—451—7yrs—325—2x
Melanie's Priscilla Lee Dam with 10560—530—6yrs (334—2x)	9/28/44	Sold open	9783—395—2yrs—305—2x; 9038—392—3yrs—285—2x 9612—410—4yrs—269—2x; 9975—426—5yrs—289—2x

NOT ONLY THESE BUT MORE:

Sir Oscar Lee's Nance	11/12/46	12/6/50	9038—423—2yrs—329—2x; 10456—502—3yrs—330—2x
Natalie's Nancy Lee	12/2/44	open	9393—433—2yrs—312—2x; 8143—434—2yrs—301—2x
Concheta's Chichi	2/25/46	6/9/51	9439—405—2yrs—334—2x
Prince's Andrula	10/10/47	open	8690—414—2yrs—287—2x
Concheta's Dixie Lee	3/14/45	1/5/51	7958—394—2yrs—311—2x; 6420—380—3yrs—292—2x
Sir Oscar Lee's Nanette	10/20/46	open	7525—357—2yrs—275—2x; 8711—426—3yrs—315—2x

HIS LOSS IS YOUR GAIN — YOU CAN'T AFFORD TO MISS THEM!

ALSO IN SALE — THE MILKING COWS (19) FROM THE LEADING D. H. I. A. HERD IN PA. IN 1949

Owned by E. F. Stewart, Colmar, Pa., (less than 15 cows) 8.45 cows averaged 11448—542.6. Top in the state.

IN SALE—The blood of PINEBROOK MARY ANN, 11783—540—GGG, 18214—844—5yrs. High cow in her class in Pennsylvania in 1945 and 1948, through her daughter, granddaughter and great granddaughter.

HERE'S A COMBINATION THAT SHOULD GO TO ONE HOME FOR A FOUNDATION FAMILY!

Her daughter—PINEBROOK BEDA, born 11/30/44. Sold open, 10592—486—Jr2C.
Her granddaughter—PINEBROOK MIME, born 2/26/48, a bred heifer due in April, 1951.
Her great granddaughter—PINEBROOK GLENIE, born 5/31/49, a bred heifer due in March, 1951.
ELEVEN fresh and sold open at sale time, SIX due in November, ONE in December, and the remainder will be fresh during the winter months and early spring.

TWO TOP BULLS

HIGHLAND CHIEF'S FASHION, born March 28, 1950.

Consigned by J. Thomas Carman, Glen Rock, Pa. By Coldspring's B. R. Chief, A. R., and out of Coldspring's Beauty's Formosa, VG '47, 12797—600—Jr2—365C.

COLDSPRING'S VALOR'S RANDOL, born June 24, 1950.

Consigned by S. C. Price, St. Johns, Pa.

By COLDSPRING'S IRIS' VALOR

Out of: COLDSPRING'S HARDWICK'S ROSETT, 12113—581—Sr2—365C

Full sister to:
COLDSPRING'S HARDWICK'S LEDA, VG '47, 17207—828—A

Dam of:
COLDSPRING'S ROMULUS' ROSE MAY, $9,000, 15012—731—5yrs.

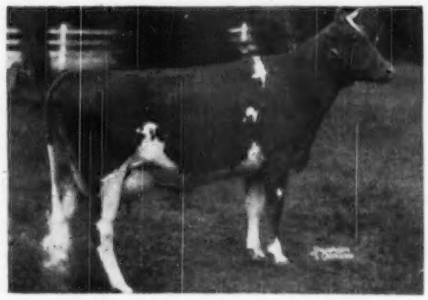

PLUS SOME TOP ADDITIONAL FEMALES FROM THE ABOVE CONSIGNORS AND OTHERS!

THIS WILL BE ONE OF THE CHOICE SALES OF THE YEAR—TYPE, PRODUCTION, AND PEDIGREES.

DON'T MISS IT!

Sale managed by: For catalogs write:

PENNSYLVANIA GUERNSEY BREEDERS' ASSOCIATION

P. O. BOX 491 WM. H. JUZI, Field Secretary **Harrisburg, Pa. Phone 4-4062**

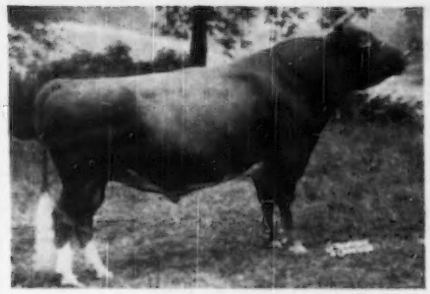

McDONALD FARMS JUBILANT

Sr. & Gr. Champion, Topsfield, 1949.
Sr. & Gr. Champion, Eastern States Exp., 1950

Sire: McDonald Farms Distinction A. R.

Dam: Foremost Old Rose
15220—742—A
Excellent '47, Very Good '48

When we started our herd in 1945, we did not buy tops in females, but—we *did* buy a good bull. We have 34 of his daughters in the herd and he has increased average production of those tested over their dams by 2000 lbs. milk and 98 lbs. fat.

JUBILANT is a "heifer bull" so we do not have many sons to offer, but "he plays no favorites" with his daughters—

Bain Ridge June	10238	560	Jr2	**Bain Ridge Caroline**	10249	512	Jr2—313 days
Bain Ridge Adele	11274	561	Jr2C	**Bain Ridge Adeline**	10469	527	Jr2—304 days
Bain Ridge Judith	11868	541	Jr2C	**Bain Ridge Hope**	9771	473	Jr2—292 days
Bain Ridge Shirley	14488	641	Jr2C	**Bain Ridge Donna**	9032	469	Jr2—281 days
Bain Ridge Primrose	12385	545	Sr2	**Bain Ridge Bonnie Lass**	9704	480	Jr2—269 days
Bain Ridge Gloria	10194	544	Jr2	**Bain Ridge Pauline**	8927	449	Jr2—267 days
***Bain Ridge Priscilla**	8406	421	Jr2—305C—3x (pending)	**Bain Ridge Patricia**	6158	299	Sr3—169 days

*First prize two-year-old, E. S. E., 1949.

BAIN RIDGE FARM

FRANCESTOWN, NEW HAMPSHIRE

J. B. REID, *Owner* — E. F. MURPHY, *Manager*

ARIZONA FARMS GUERNSEYS

Since 1926

Line-bred since 1926

HERD SIRE
MABETH'S HERO OF ARIZONA FARMS
Born January 15, 1945.

HERO was Grand Champion at the Los Angeles County Fair and at the Arizona State Fair, 1949, and was fifth Bull, 3 years and over, at the National Guernsey Show, 1950, in a class of thirteen.

Arizona Farms Carrie 2d, Hero's first and only daughter in milk, classified VG '49-Excellent '50. She is now on test, and in 271 days has 590 lbs. fat, Jr3.

More than 20 daughters in the herd. Sons of Hero available. Inquiry solicited.

We extend a cordial invitation to visit our herd.

Henderson and Lois Stockton, Owners
507 Security Building
PHOENIX, ARIZONA

BUTTERFAT

ROLLING KNOLLS GUERNSEYS

Breeding Butterfats Through Selection

HERD SIRES

HEARTSEASE'S BUTTERFAT SPICE
Sire: Clara's Heartsease Butterfat, A. R.
Dam: Heartsease Butterfat Ruby, A. R.
10642—564—G
12258—584—AAA
11587—544—AaA
15655—759—AA
14483—674—A

ROLLING KNOLLS BFT. FLOWER
Sire: Two Brooks Dare
Dam: Hilltop Butterfat Etta, A. R.
9515—443—GGG
10172—491—EEE
11190—532—CcC
14279—677—AAA

BULL CALVES FOR SALE
From 10,000 lb. HIR Butterfat Brood Cows

WRITE FOR PARTICULARS

ROLLING KNOLLS FARM

MIDDLETOWN, N. J.

Alexander Iler, Owner — Robert Loker, Herdsman

TWO GREAT COW FAMILIES

Close-up to two of our Herd Sires

"CORONET"

BOURNEDALE CORONET'S MAXIM

July 18, 1941

Sire: **Bournedale Memoir's Ace, A. R.**
Dam: **Bournedale Princess Coronet**
11236—582—Jr2—365C
15073—764—Jr3—365C
18859—1019—Jr4—365C
3 A. R. daughters, 2 P. R. sons
2nd dam: **Atamannsit Princess Coronet**
11324—604—Sr2—365
13495—674—Sr3—365
17810—946—A
Sold for $5,600 in 1929
3 A. R. daughters, 2 P. R. sons
3rd dam: **Jean Du Luth Coronet**
12603—580—Jr3—365C
11721—568—Jr4—365C
20004—952—AA
All three Class Leading records, when made.
5 P. R. daughters, 2 P. R. sons.
One daughter, 2 Class Leading records.

His Dam—(1019 lbs. Fat)

BOURNEDALE PRINCESS CORONET

His 3rd Dam—(952 lbs. Fat)

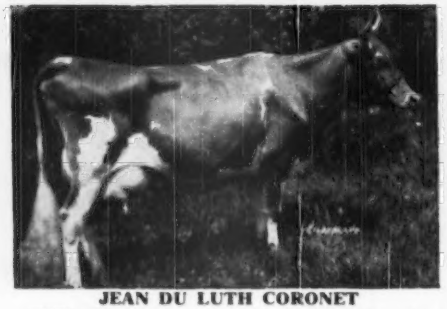

JEAN DU LUTH CORONET

THE CORONET FAMILY has consistently produced tops. The "Crown Jewel" family (which came from Coronet) sold at auction this summer for $124,000 or an average of $24,800.

"MELBA"

STERLINGOLD MASHER

April 27, 1947

Sire: **Fairlawn Memoir's Performer, A. R.**
Dam: **Foremost Quoquette**, VG '47 '48
15029—759—Jr2—365C
17416—848—Jr4—365C
16297—745—6yrs—305C—2x
14750—671—7yrs—305C
Sire's: dam: **Coronation Memoir**, VG '47 '48
11764—706—Jr2—365C
15493—875—Sr4—365
Maternal sister to the $31,000 Melinda.
Sire's 2nd dam: **Coronation Melba**
13001—804—Jr2—365C
2 A. R. daughters, 2 P. R. sons.
Dam of highest priced cow of the breed:
CORONATION MELINDA
15121—766—Sr4—365
19537—961—6yrs—365
EXCELLENT '47 '48
Sold for $31,000.
Sire's 3rd dam: **Green Meadow Melba.**

His Dam—(745 lbs. 305C—2x)

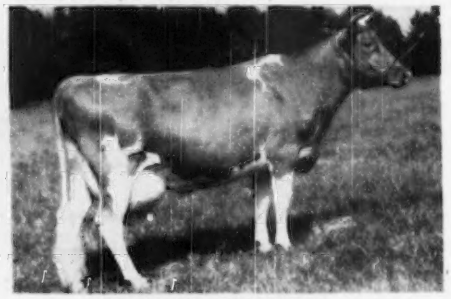

FOREMOST QUOQUETTE

His Sire's Dam—(875 lbs. Sr4)

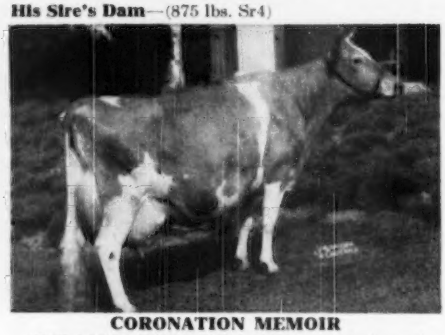

CORONATION MEMOIR

THE MELBA FAMILY is almost unchallenged (except by the Coronets). Green Meadow Melba has held the National Jr2—365C record for over 14 years and exceeds her nearest rival by 110 lbs. At auction the Melbas reign supreme.

The BASKERVILLE HERD is building for the future
on PRODUCTION—TYPE—POPULAR BREEDING

BASKERVILLE FARMS

PLEASANT RUN ROAD—R. 1—FLEMINGTON, NEW JERSEY

W. D. & D. T. MERRILL, Owners — ROY MILLER, Manager

1871 — Mainstone Farm — 1950

The Breed's Oldest Guernsey Herd

Presents Three Herd Sires

I. **McDONALD FARMS STEADFAST NEBO**

Sire: McDonald Farms Steadfast
A son of Riegeldale Melba's Emory, A. R., $30,000—Douglaston Coronation Queen, 13860—803—Sr3—365C, Class Leader when made.

Dam: McDonald Farms King's Keepsake
11543—620—Jr2—365
Sold for $14,500, high cow at auction in 1949.

II. **GREEN MEADS WIN-KING**

Sire: Green Meads Levity King, A. R.
Sold for $15,000 to Curtiss Candy

Dam: Green Meads Queen Winella
16492—760—BB
She is out of an A. R. daughter of the great brood cow, Green Meadow Wistaria, 15963—807—A, 6 A. R. daughters, 4 A. R. sons.

III. **BLACK MOUNTAIN KING OF THE MEADS**

Sire: Langwater Vindicator, A. R.
A son of Langwater Valencian, A. R. out of Langwater Cora, 15653—710—D.

Dam: Green Meads Queen Dawn
14648—744—Jr2—365C
3 A. R. daughters, 2 A. R. sons.

We can offer a combination of the blood of these sires through a choice selection of sons out of our top A. R. cows.

T. B. Tested
Andrew Ketchen, Manager

Wayland, Mass.

Vaccinated Accredited No. 85
Andrew Ketchen, Jr., In Charge of Herd

Argilla Belfast

18 A. R. daughters. 1 over 800—8 over 600—11 over 500. There are other daughters on test and we have many more young daughters coming on. One daughter was second Heifer Calf at the Dutchess County Show and 3rd at Syracuse, and another daughter was 3rd two-year-old at the Dutchess County Show.

McDonald Farms Juvenile

1 A. R. daughter that made 636—Jr2 and sold for $1,050, and one on test. We also have many more young daughters in the herd. Another daughter sold for $1,000 in the 1st McDonald Sale and is on test at Mt. Ararat Farms.

Ben Tulloch Ideal Jim

Our Jr. Herd Sire, first Senior Yearling and Junior Champion Bull at Dutchess County Show. Jim has two daughters in the herd now, with several good cows and heifers bred to him.

BEN TULLOCH FARM - Millbrook, New York

T. B. Accredited 511466 . . . State Bang's Free A1167

John W. Hanes, Owner George Kennedy, Herdsman Thos. W. Prentice, Jr., Manager

Home of . . .
High Test and Production

VISIT → **FLYING HORSE FARM**
South Hamilton, Mass.

Presenting → **CHEDCO COLONEL** →

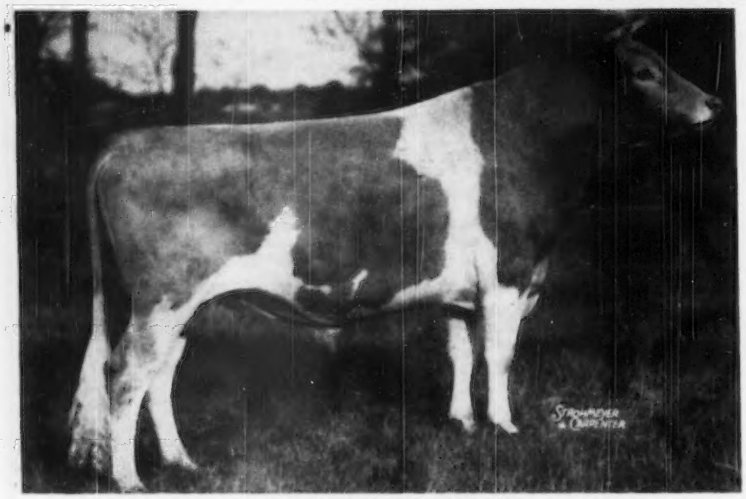

Sire:
Chedco Coronation King, A. R.
32 A. R. daughters
8 A. R. sons

Dam:
Chedco Moonlight
13433—738—AA
2 A. R. sons
2 A. R. daughters

Chedco Honeymoon
13548—752—AA

CHEDCO COLONEL

A Top Colonel Daughter

FLYING HORSE COLONEL'S DOROTHY
12622—664—Jr2—365C

4 times Grand Champion at Topsfield. 1st prize 3-year-old, Reserve Grand Champion, National Guernsey Show, 1948. 1st prize Aged Cow, and Reserve Champion, E. S. E., 1950. Senior and Grand Champion, E. S. E., 1949. Very Good '48, **Excellent** '49 '50.

We have about 20 daughters in the herd and many of our cows are bred to him.

COLONEL sired the 1st prize Get at both Topsfield and Eastern States, 1950.

COLONEL SONS FOR SALE

FLYING HORSE FARM

South Hamilton, Massachusetts

T. B. Accredited
Please address correspondence to . . . Corey C. Garey, Manager

Mass. Abortion Free No. 60
Graham Foster, Herdsman

High Test and Production
Home of . . .

VISIT → FLYING HORSE FARM
South Hamilton, Mass.

. . . and a few COLONEL DAUGHTERS

We have 18 daughters in the herd and many cows bred to him.

Here Are Four Daughters

At FLYING HORSE

FLYING HORSE COLONEL'S BETTY
Junior Champion Female, Eastern States Exposition, 1950.

PATSY COMES HOME
At FLYING HORSE

FLYING HORSE COLONEL'S PATSY
12089—641—Sr2—365
12733—659—Jr4—365
E '47 '48 '49 '50

At STERLING FARMS, Alderson, Pa.

FLYING HORSE COLONEL'S BELLE
11087—562—GG
15086—701—Sr3—365
VG '49

At CHEDCO

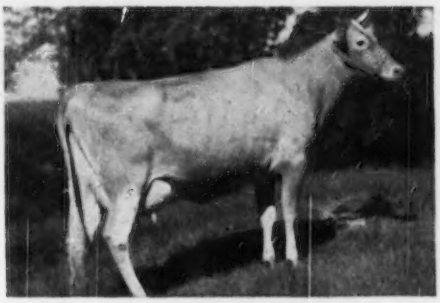

FLYING HORSE COLONEL'S BELLETTA
12791—699—G
16443—880—7yrs—365
VG '48

IF THESE LOOK GOOD TO YOU —
WHY NOT LET US WRITE YOU ABOUT POSSIBLE SONS OF COLONEL?

FLYING HORSE FARM
South Hamilton, Massachusetts

T. B. Accredited
Please address correspondence to . . . Corey C. Garey, Manager

Mass. Abortion Free No. 60
Graham Foster, Herdsman

Home of . . .
High Test and Production

VISIT → **FLYING HORSE FARM**
South Hamilton, Mass.

We Wish To Present Flying Horse Colonel's Promise And

Himself

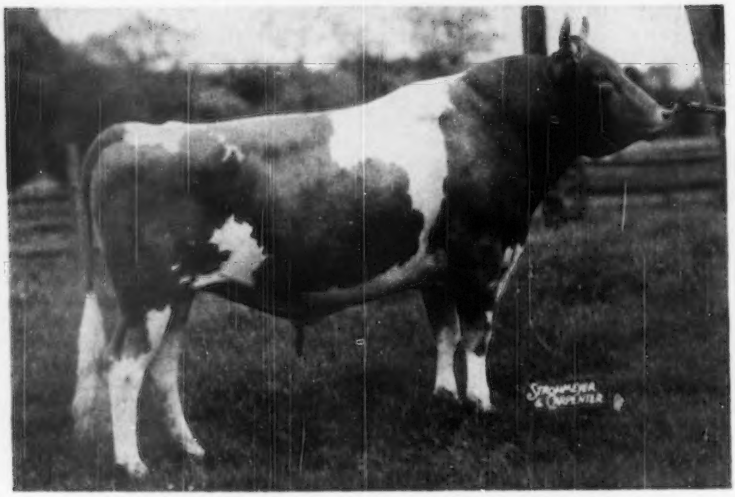

FLYING HORSE COLONEL'S PROMISE

A son of Chedco Colonel, A. R. Sire of Flying Horse General's Pitcairn, 15315—730—Jr2—305—2x. 6 daughters on test at Flying Horse Farm.

A Promise Son

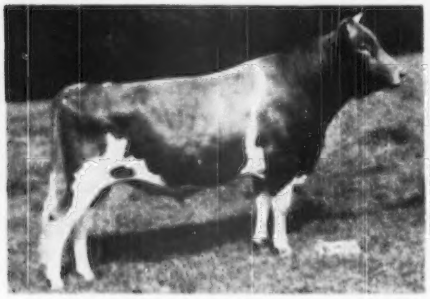

FLYING HORSE MELODY'S GENERAL
One of the herd sires now in service at Howland Farm, Brattleboro, Vt.

Promise's Dam

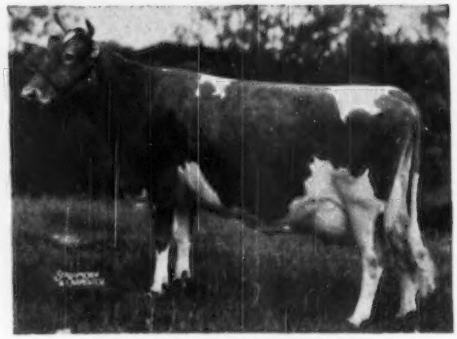

ALFALFA FARM PRIMROSE

12058—765—E
17564—1083—Sr4—365C
National Record
Classified E at 12 years.

FLYING HORSE FARM
South Hamilton, Massachusetts

T. B. Accredited
Please address correspondence to . . . Corey C. Garey, Manager

Mass. Abortion Free No. 60
Graham Foster, Herdsman

Home of . . .
High Test and Production

VISIT → FLYING HORSE FARM
South Hamilton, Mass.

Four Of His First Daughters To Calve At Flying Horse

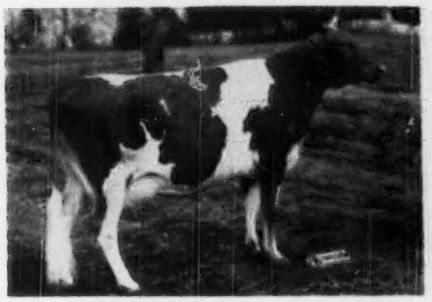

FLYING HORSE GENERAL'S CLARISE
14378—716—Sr2—365 (pending)

FLYING HORSE GENERAL'S HOLLY
13521—727—Jr2 in 344 days

LOOK THEM OVER—THIS IS AS THEY COME FRESH—**NO SELECTIONS**

WE THINK WE HAVE A GREAT BULL IN THE MAKING

FLYING HORSE GENERAL'S ELLEN
9706—563—Jr2 in 262 days

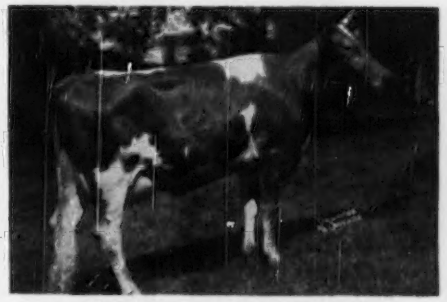

FLYING HORSE GENERAL'S FLUTE
12831—681—Jr2—365C

A COLONEL'S PROMISE DAUGHTER, FLYING HORSE GENERAL'S FOXY, sold to Valleyrun Farm for $2,500 in the N. J. State Sale, 1950.

We have 2 full sisters in our herd.

IF THESE HEIFERS PLEASE YOU—
WHY NOT LET US SEND YOU PEDIGREES OF BULL CALVES SIMILARLY BRED

FLYING HORSE FARM
South Hamilton, Massachusetts

T. B. ACCREDITED
Please address correspondence to . . . COREY C. GAREY, Manager

MASS. ABORTION FREE NO. 60
GRAHAM FOSTER, Herdsman

Home of . . .
High Test and Production

VISIT → FLYING HORSE FARM
South Hamilton, Mass.

Argilla Royal Philosopher

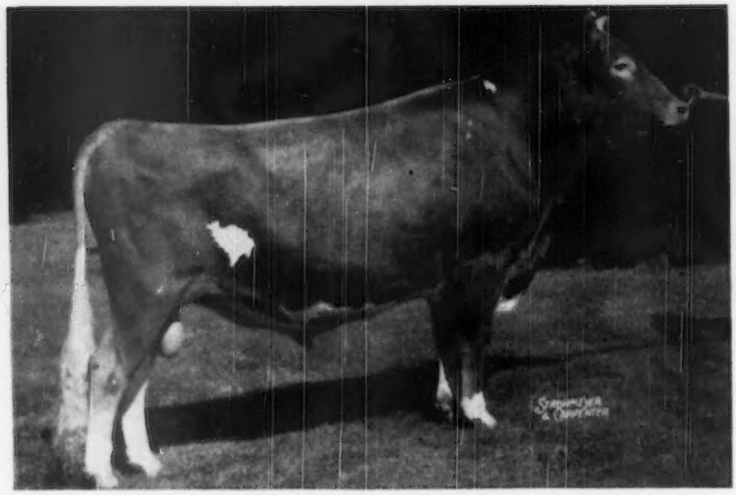

His first daughter to finish test made 16663—795—Jr2—365C

His Sire

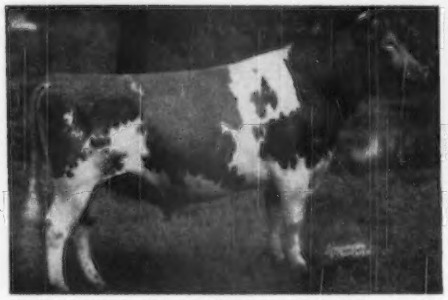

ALFALFA FARM PHILOSOPHER, A. R.
Grand Champion, National, 1937.
Reserve Grand Champion, National, 1935, 1940.
Grand Champion, Topsfield, 6 times.
Grand Champion, E. S. E., 4 times.
74 A. R. daughters, 57 P. R. sons
2 over 800 lbs. fat, 12 over 700 lbs. fat, 35 over 600 lbs. fat.

His Dam

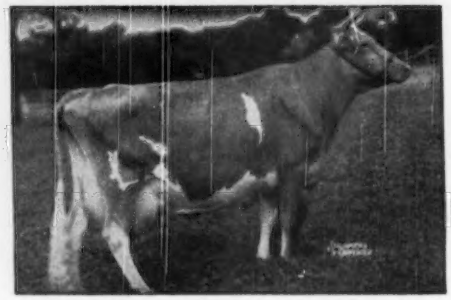

ARGILLA FAIR PALOTTERIE 3d
15900—810—CC
15907—823—A
14631—704—6yrs—305C—2x
Sold for $14,000.

FLYING HORSE FARM
South Hamilton, Massachusetts

T. B. ACCREDITED — MASS. ABORTION FREE NO. 60

Please address correspondence to . . . COREY C. GAREY, Manager — GRAHAM FOSTER, Herdsman

Home of . . .
High Test and Production

VISIT → FLYING HORSE FARM
South Hamilton, Mass.

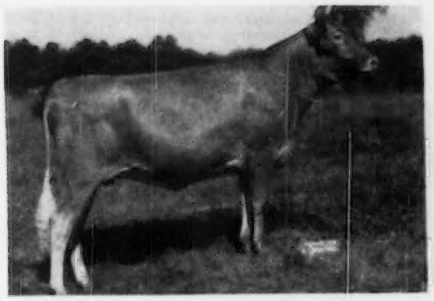

FLYING HORSE PHIL'S ROSE
Sold in 1949 Franchester Sale to Hubert Fischer for $1,750. A ¾ sister to Royal Rose, 1154—5yrsC.

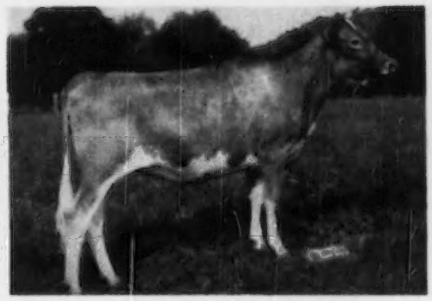

FLYING HORSE PHIL'S DOROTHY
Out of Colonel's Dorothy, 664—Jr2C. VG '48—E '49—'50. Reserve Grand Champion, Waterloo, 1948. Grand Champion, E. S. E., 1949.

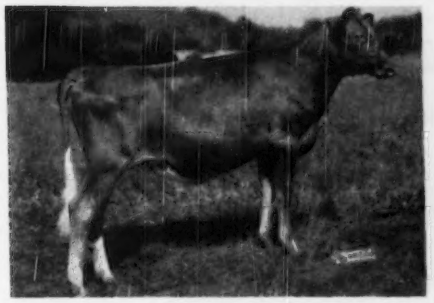

FLYING HORSE PHIL'S HOLLY
Her dam, General's Holly, making about 770—Jr2—365C this year.

FLYING HORSE PHIL'S RANFURLY
A daughter of Douglaston Baroness Ranfurly, with 825—BB.

FLYING HORSE FARM
South Hamilton, Massachusetts

T. B. ACCREDITED — MASS. ABORTION FREE NO. 60

Please address correspondence to . . . COREY C. GAREY, Manager — GRAHAM FOSTER, Herdsman

Two Bulls — Strong In Levity Blood

BOTH TRACE TO PRINCE ROYAL

1) WOODACRES KING R. CHARMER
Born December 4, 1944

Sire: McDonald Farms Steadfast King
A son of Myhaven King out of McDonald Farms Donita, 13493—770—AA, Excellent '47 '48. 2 A. R. daughters, 5 P. R. sons.

Dam: Woodacres Royal Charlotta
12726—602—Sr3, 15455—743—5yrsC.
A daughter of Douglaston Prince Royal, A. R. out of Rockingham Charlotte, 14776—714—AA. 2 A. R. daughters.

2) WOODACRES ROYAL VINDICATOR
Born October 25, 1946

Sire: Douglaston Prince Royal, A. R.
A half-brother to Lady Augusta, dam of a bull calf that topped the 2nd McDonald Sale at $21,000. **Traces to LEVITY.**

Dam: Woodacres Steadfast Vicky
9469—566—E.

Bull Calves For Sale

FRED S. PORT
Owner

CLARION FARMS
CLARION, PA.

Proved Argilla Blood Lines

Top and Bottom

PHILOSOPHER'S GOLDEN SPOT

Born August 24, 1946

Sire: **Argilla Philosopher** ($9,200). A son of Alfalfa Farm Philosopher, A. R. out of Tamworth Isabel, 15778—826—A, 16590—920—A.

Dam: **Westfield Golden Spot.** 11566—547—E (record made on 3 quarters), a daughter of Argilla Furlough, A. R., a son of the noted production sire, Dolly's Foremost of High Rock, A. R.

More Dolly's Foremost Blood
PLUS A Myhaven King Cross

KITCHENER FEARLESS KINGMAN

Born March 1, 1950

Sire: **McDonald Farms Fearless.** A. R., a son of Myhaven King, A. R. out of Aiyukpa L. Queen, 11177—653—G, she is sired by a son of Shuttlewick Levity, A. R.

Dam: **Kitchener Acacia.** 14525—797—Sr4, a daughter of Kitchener Foremost, A. R.—proved son of Dolly's Foremost of High Rock, A. R. out of Alpha's Amy of Kitchener, 14285—718—CC, 16542—864—AA.

ORCLAND FARMS
West Newbury, Massachusetts
MR. AND MRS. W. L. ORCUTT, JR., Owners
RUDOLPH DELARICHELIERE, Herdsman

This Combination Is Getting Results

DAUGHTERS OF OUR PROVED SIRES

MT. ARARAT'S SIR LUCKY

Sire: MAPLE LANE FASHION'S STEADFAST, A. R.

Dam: MAPLE LANE AFRICANDER'S LUCKY
11655—676—GG
Full sister to—
Maple Lane Lucky Lass
19689—989—AA
3/4 sister to—
Maple Lane Africander's Jackie
17715—908—CC, 18616—904—AA

McDONALD FARMS HIS EXCELLENCE

Sire: FOREMOST PREDICTION
Foundation sire of the McDonald Herd.

Dam: CORONATION MONITA
13950—640—A

Full brother to McDonald Farms Predictmost, A. R., the sire that is doing the job at Klondike.

BRED TO OUR LANGWATER SIRE

LANGWATER LORD BENTON . . . A son of LANGWATER ONWARD, A. R., out of LANGWATER LABURNUM, 11392—529—Jr2C, a daughter of LANGWATER VALENCIAN, A. R., out of FOREMOST LABELLE, 17716—801—AA (3 A. R. daughters—2 A. R. sons).

Bull calves and bred and open heifers for sale.
We can spare a few well-bred vaccinated heifers.

BENTON FARMS - Middleburg, Virginia
DANIEL C. SANDS
Please address all correspondence to SAMUEL L. MOYER

Valley Oaks

Registered Guernseys

Mr. and Mrs. F. R. Schoellerman
Route 1, Box 39
GALT, CALIFORNIA

HERD SIRE—**CURTISS CANDY LEVITY AMBLER**—will be four in February. We have been successfully showing his Junior Get. His sire is Green Meads Levity King, A. R.

HIS DAM

AMBLER'S CHELLEY OF GWYNLLAN
(VG '47)
11704—650—FF—1095
12909—727—D—1095
2 A. R. daughters

HIS SIRE'S FAMILY

AIYUKPA L. SNOWDROP
12369—697—B—1095, 13016—737—A—1095
Pictured with her 2 daughters, Green Meads Queen Snowflake, 10510—601—GG—1094, 11362—614—B—1095, and Green Meads Queen Snowfli, 12720—758—FF—1093.

HERD SIRE—**FAIRLAWN HORNET'S SHEIK**—will be three in May. His calves are old enough to see and to like. His sire is Fairlawn Actress' Hornet, son of Bright Lad's Actress (E '47).

HIS DAM

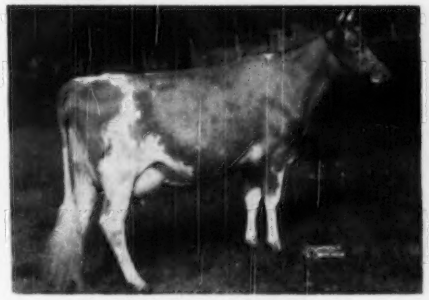

FAIRLAWN H. COQUET (VG '49)
13986—722—Jr2—365C—1095
12238—600—Sr3—305C—3x (pending)
Sire: Green Meadow Hornet, A. R.

HIS MATERNAL GRANDDAM

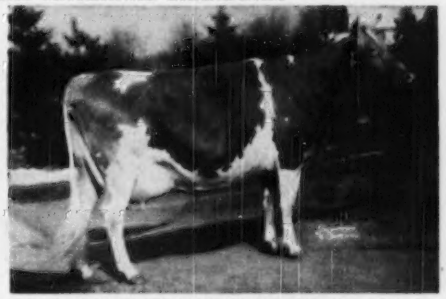

FAIRLAWN PEERLESS EGRETTE (E '47 '48 '49)
12974—651—F—1095
15957—802—5yrs—365—1095
11385—588—9yrs—305C—2x

WE OFFER a yearling son of Ambler from our show herd, out of Revilo Colonel's Trudy (11684—561—Jr2—365C—730)—she a daughter of Flying Horse Flute's Colonel.

WE OFFER a July calf by Sheik out of Valley Oaks Velvet (10641—579—Sr2—365C—730), 7th 2-year-old at the National, Member of 1st State Herd.

NOW AVAILABLE

BULL CALF

Bethway Farms Conquest

Born March 17, 1950

Sire: **Green Meads Bethway**—our Junior Herd Sire—a son of Langwater Vindicator.

Dam: **Conquest Anita,** 13584—656—Sr2—HIR—3x. Now on retest, and in 202 days has 9680—446—Sr3—HIR—2x. A daughter of Pharos Frost King.

BULL CALF

Bethway Farms Meads King

Born March 9, 1950

Sire: **Green Meads Bethway**
(See above)

Dam: **Pharos Indenture's Gran**
10007—549—Sr2—HIR—2x
Now on retest, and in 208 days has 8490—410—Sr3—HIR—2x.
A daughter of McDonald Farms Indenture.

These Bulls and Their Sire and Dams are

Now Available For Your Inspection

BETHWAY FARMS

Bethway Road
Tel.-New Haven-34561

Bethany
Connecticut

R. D. GILLMOR, Owner

OPEN HEARTH FARMS

Lake Road, Ontario, N. Y.

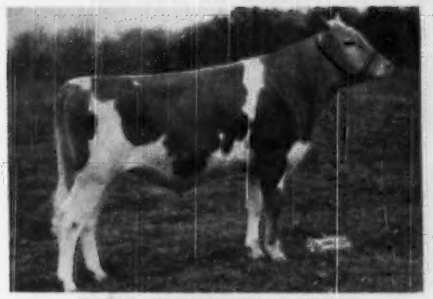

FAIRLAWN MELBA'S ACTOR
Sire: FAIRLAWN PEERLESS ACTOR
Dam: FAIRLAWN L. MELBA
10683—605—Sr3C

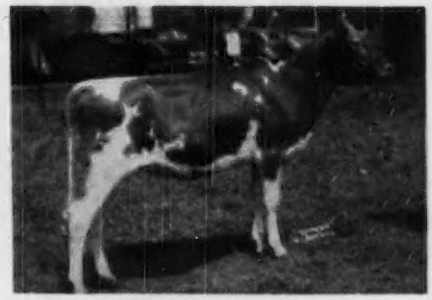

OPEN HEARTH ACTOR'S PHOEBE
Sire: FAIRLAWN MELBA'S ACTOR
Dam: FOREMOST PHOEBE
10334—612—GG

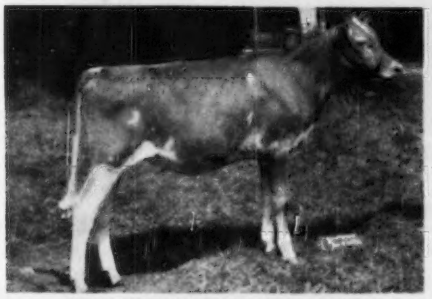

OPEN HEARTH ACTOR'S LAURA
Sire: FAIRLAWN MELBA'S ACTOR
Dam: OPEN HEARTH VALOR'S LAURA

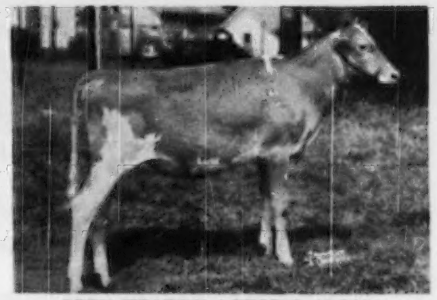

OPEN HEARTH ACTOR'S ALOMA
Sire: FAIRLAWN MELBA'S ACTOR
Dam: WINBERNIE FASHION ALOMA
9349—534—5yrs—305C—3x

We are introducing three daughters of FAIRLAWN MELBA'S ACTOR that we had out to 3 County Fairs. ACTOR'S ALOMA was undefeated as a Jr. heifer calf and a stable mate, a granddaughter of Green Meads Willow Chief, stood 2nd to her at these 3 County Fairs. ACTOR'S LAURA was first as a Sr. calf and ACTOR'S PHOEBE stood 2nd to her. These heifers showed at the Great Palmyra Fair, probably one of the biggest and hottest Guernsey Shows held at any County Fair as there was over 100 head exhibited, and very hot competition. Everyone seeing the daughters of ACTOR are very high in their praise for them as to their dairy type, and also for show type. We have here, over 30 daughters of ACTOR, and they are all very uniform and are very outstanding as a group of daughters all by one sire out of different dams.

We have at the present time a son of ACTOR out of REX'S FAIRETTA, with a record of 13735—717—Jr4C. This calf was born July 23, 1950 and is very outstanding. His dam classified, officially, VERY GOOD and with the backing of Fairetta, she being a daughter of ROSEMOUNT REX that is a full brother to MCDONALD FARMS COQUETTE, and FAIRETTA being out of a daughter of CORNELL ROYAL CALCULATOR, he being a son of PRINCESS MAY ROYAL, this calf inherits type and production.

Drop a line for the pedigree and price of this outstanding calf. Stop in when in this neighborhood, and see the daughters of Melba's Actor and you will see what we mean when we say he is siring type and uniformity. Our Junior Get by ACTOR, at the Fairs is tops. A very outstanding judge of Guernsey Cattle says, "They are one of the best Junior Gets I have ever seen."

T. B. Accredited . . . Bang's Approved Vaccinated

A. S. BLANCHARD, Owner
Webster, N. Y.

C. M. HEPBURN, Manager
Ontario, N. Y.

FAIRLAWN GUERNSEYS

Our Herd Is Strong In The Inheritance Of Actress

A Truly Great Brood Cow

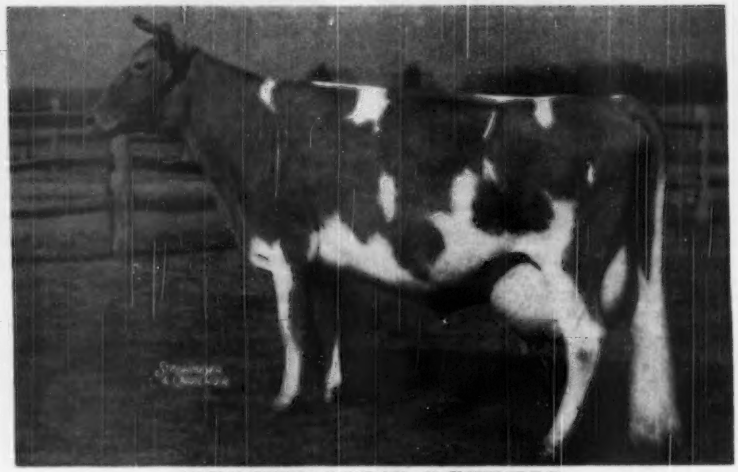

BRIGHT LAD'S ACTRESS

19146—980—Jr4—365
Former National Class Leader. Now Class Leader 3rd place.
1 A. R. daughter, 3 A. R. sons.
Classified **EXCELLENT** at 13½ years of age. Her daughter classified Very Good '47, **EXCELLENT** '48-'49.

Two proved A. R. sons of Actress in service in our herd

ONE OF OUR HERD SIRES

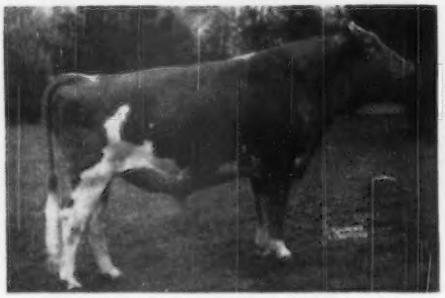

FAIRLAWN PEERLESS ACTOR, A. R.

Sire of more EXCELLENT two-year-old daughters than any other Guernsey sire. 15 A. R. daughters with records up to 946 as Sr3-year-olds.
Sire: **Green Meadow Peerless, A. R.**
65 A. R. daughters, 34 P. R. sons
3 daughters over 900 lbs. fat
11 daughters over 800 lbs. fat
23 daughters over 700 lbs. fat

ONE OF OUR HERD SIRES

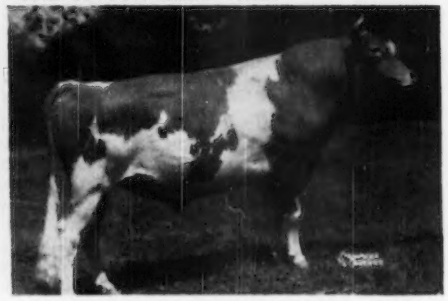

FAIRLAWN ACTRESS' HORNET, A. R.

6 A. R. daughters with records up to 704 as Jr2C.
Sire: **Green Meadow Hornet, A. R.**
60 A. R. daughters, 29 P. R. sons
5 daughters over 800 lbs. fat
10 daughters over 700 lbs. fat
24 daughters over 600 lbs. fat

Our herd, in addition to being rich in Actress blood, is also strong in the blood of both Peerless and Hornet, outstanding proved Green Meadow sires.

FAIRLAWN FARMS COMPANY

King Street—Just off the Merritt Parkway
Port Chester, New York

S. L. KATZ, Owner
T. B. ACCREDITED No. 511540

SAM PIKE, Herdsman
TELEPHONE OFFICE 5-1936

DR. E. B. HOPPER, Manager
BANG'S ACCREDITED No. 2696

FAIRLAWN GUERNSEYS

MORE ACTRESS BLOOD

A Combination Of Both Our Proved Sons Of Actress

ONE OF OUR HERD SIRES

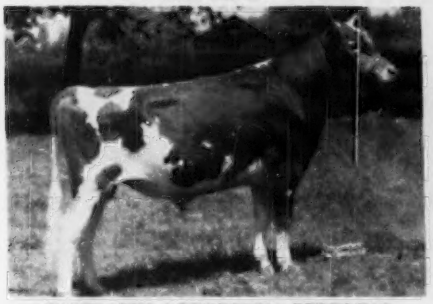

FAIRLAWN ACTORINE'S PEERLESS

Sire: **Fairlawn Memoir's Performer, A. R.**
A son of Fairlawn Peerless Actor. See opposite page.

HIS DAM

FAIRLAWN HORNET'S ACTORINE

11962—638—Jr2C
15483—785—5yrs
Very Good '47-**EXCELLENT** '48-'49. She is a full sister to our sire, Fairlawn Actress' Hornet, A. R. See opposite page.

MORE HORNET BLOOD

HIS DAM

FRANCHESTER SAFFRON

9980—556—Sr4—305C—2x
13987—795—A

ONE OF OUR HERD SIRES

FAIRLAWN H. EASTERN KING, A. R.

3 P. R. sons, 16 A. R. daughters
3 daughters over 800 lbs. fat
8 daughters over 700 lbs. fat
11 daughters over 600 lbs. fat

ADD THIS BLOOD TO YOUR BREEDING PROGRAM

BULL CALVES FOR SALE—SEND FOR PRICES AND PEDIGREES.

FAIRLAWN FARMS COMPANY

King Street—Just off the Merritt Parkway
Port Chester, New York

S. L. KATZ, Owner
T. B. Accredited No. 511540

SAM PIKE, Herdsman
Telephone Office 5-1936

DR. E. B. HOPPER, Manager
Bang's Accredited No. 2696

GOLDEN GUERNSEY

Ideal Guernsey Farms

"THE WORLD'S LARGEST HERD OF PURE BRED GUERNSEYS"

News from Ideal Guernsey Farms

Ideal's L. D.'s Lettie, bought as a bred heifer by Erwin K. Wetzel, White Lick Farms, Mooresville, Ind., is finishing a very nice Sr2 record at that farm on machine milking. She is finishing with around 840 and this makes the 20th daughter of Ideal's Lettie's Duke to go over 800.

Ideal's Beacon's Nina dropped a bull calf by Fairlawn Actor's Rose King on September 3, which makes her 15176—880—Jr3—365C record complete and puts her in the Class Leaders (pending). She also has 13310—702—Jr2—365C.

On September 7, Ideal's Noranda's Carrie dropped a bull by Ideal's Beacon. Carrie has 12146—557—Jr2C, 16194—765—Jr3C, 17556—874—Sr4, 19224—841—5yrsC. This calf is a double grandson of Ideal's Susie's Noranda, that was out of Ideal's Emperor's Susie. Old Susie is 16 now, has been fresh since July, and on test the other day made 55 lbs. milk and 2.47 lbs. fat.

Welcome Lane's Star, 11586—588—Jr3—305C—3x, 11584—623—Jr4—305C—3x, 15843—829—6yrsC, had a bull calf September 10, by Gardenville Supreme. Star is a paternal sister to Welcome Lane's Mary, 18379—954—Sr3C, 19043—1004—5yrsC, 19550—1012—6yrsC, 19418—1011—7yrs in 344 days, still on test. These are consecutive records and makes her the only living cow with 3 records over 1000 and 4 records that average over 1000.

On September 27, Ideal's Satellite's Maybelline had a bull calf by Fairlawn Actor's Rose King. Maybelline has 13636—643—C, 18485—886—6yrsC, and is the highest daughter of Langwater Satellite.

On October 8, our first daughter of Gardenville Supreme calved—Ideal's G. S.' Netoria—and had a bull by Ideal's Mariner. Mariner is a son of Ideal's Peter's May Jewel, 12129—592—4G, 18433—963—Jr4, 23275—1194—5yrs, and on retest has 14487—685—7yrs in 193 days. Netoria is out of Ideal's Supreme's Netoria, that has 15221—764—Jr2C, 17609—863—Sr3, 17571—817—Sr4—305C (pending). Ideal's G. S.' Netoria hasn't been milking a week but is right around 40 lbs. of milk a day.

Ideal's Beacon's Martha, 9593—403—Jr2—305C—3x, 15897—748—Jr3, 15910—740—Sr4C (pending), dropped a bull calf by Ideal's Lettie's Duke on October 9.

On October 17, Ideal's Beacon's Rosette, 13830—680—Jr2, 17383—836—Sr3C (pending), had a bull calf by Fairlawn Actor's Rose King. This is a cow that we believe is in a class with Afton's Golden Marie and Adohr Eldor Pearlette.

Ideal's Noranda's Susie just finished with 19277—1026—7yrs—365. This is her second consecutive record over 1000.

Spot's Whittie, that made 20606—1109—7yrs last year has 12800—657—8yrs in 193 days on retest. On test the other day she still made 3.3 fat.

Ideal's Jubilee's Wilma has 10941—534—Sr3 in 168 days. We have a full brother to her for sale.

"It's All In The Records"

"The World's Largest Herd of Pure Bred Guernseys"

JACOB TANIS & SONS, Proprietors
JOHN TANIS, D. V. M.
WILLIAM AULD, Herdsman

IDEAL GUERNSEY FARMS
Augusta - Sussex County - New Jersey

Three of Our Herd Sires

They are Bred Right — Doing a Good Job for Us

I. **COLDSPRING'S B. R. JERICHO**—Born October 17, 1946
His first 7 daughters will freshen this fall.

Sire: COLDSPRING'S BEAUTY'S ROMULUS, A. R.
A son of Beauty—full brother to:
COLDSPRING'S ROMULUS' BEAUTY
10783—609—GG, 14374—746—C
Sold for $16,500—EXCELLENT '47 '49

Dam: COLDSPRING'S BEAUTY'S JESSICA
10743—583—Jr2, 12527—685—Jr3

FULL SISTER TO HIS SIRE

COLDSPRING'S ROMULUS' BUNNY
12525—646—GG, 12915—705—B
EXCELLENT '47 '48 '49
Her son, herd sire at Langwater

HIS DAM

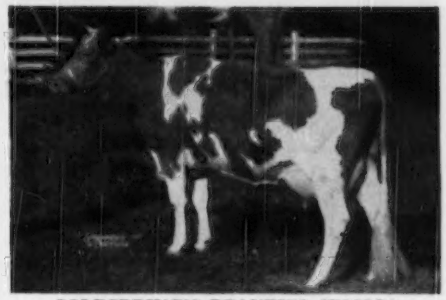

COLDSPRING'S BEAUTY'S JESSICA
10743—583—Jr2, 12527—685—Jr3
A granddaughter of the one and only—Vallevue Butterfat Beauty.

II

ROSE GOLD KING OF MERCER, A. R.

Proved A. R. Sire

Sire: COKER ROSE GOLD KING, A. R.
A son of Coker Queen of Glory that has records of 701, 703 and 804 lbs. fat.

Dam: FRITZLYN MARGUERITE 2D
10721—578—F

PRODUCTION PICTURE

King's Etta of Mercer
12067—584—Sr3—305C
On retest 15699—697—5yrs—365 in 311 days

King's Beulah of Mercer
13435—741—Sr4—365—3x

King's Gold Beulah of Mercer
8460—524—Jr3—365C—3x

King's Viola of Mercer
6703—359—Sr4—365 in 160 days

King's Anita of Mercer
15791—837—Sr4—365C—3x
7942—391—5yrs—365 in 151 days

King's Daisy of Mercer
11617—536—Sr3—365C—3x
4692—200—5yrs—365 in 100 days

King's Victoria of Mercer
11976—524—5yrs—365 in 223 days

Above are all the A. R. records of all his A. R. daughters.

III

HILL GIRT MAY ROYAL

We now have over 50 calves sired by him.

Sire: HILL GIRT ROYAL BLUE
Now being proved

Dam: ROYAL ARTLESS OF HILL GIRT
18261—855—AA
EXCELLENT '47 '48
2 A. R. sons, 3 A. R. daughters

HIS DAM—**ROYAL ARTLESS OF HILL GIRT**

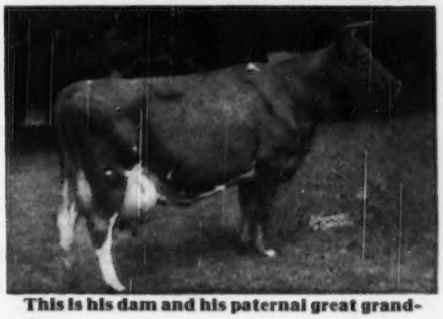

This is his dam and his paternal great grand-dam.

We can offer Bull Calves sired by any one of these three Top bulls.
WRITE US TODAY.

CONOVER'S HIGHTSTOWN GUERNSEY DAIRY - Hightstown, New Jersey

CLIFFORD L. CONOVER, Owner — JOHN GREY, Herdsman

STRONG IN MELBA BLOOD

OUR SENIOR SIRE

RIEGELDALE EMORY'S HEIR

Born May 6, 1946

Sire: **Riegeldale Melba's Emory** ($30,000). 119 A. R. daughters, 44 P. R. sons, 12 over 700, 28 over 600, 58 over 500. Emory is by His Majesty of Bournedale, A. R., out of Green Meadow Melba (see below).

HEIR'S DAM

RIEGELDALE SYRIA'S LUCY
12223—651—AA
Sire: **Douglaston Crown Prince, A. R.**
80 A. R. daughters, 19 P. R. sons, 6 over 800, 16 over 700, 35 over 600 lbs.
STRONG IN LEVITY BLOOD.
Dam: **Imp. Syria of the Simons**
12187—636—B
3 A. R. daughters
Riegeldale Emory's Confident, 14548—764—7yrsC.

HEIR'S PATERNAL GRANDDAM

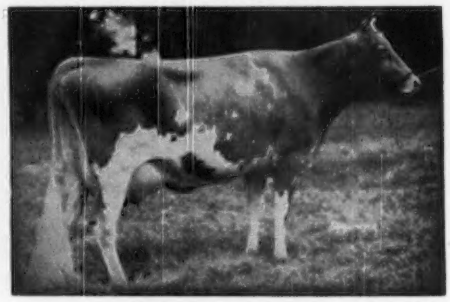

GREEN MEADOW MELBA
15342—963—Sr2C
National Class Leader
9 daughters (7 A. R.) 3 sons (1 A. R.) Classified Very Good at 15½ years. A daughter sold for $28,600. A son sold for $30,000. A granddaughter, Coronation Melinda is top female of the breed at $31,000. **Class Leader Inheritance, Record prices.**

In our sire's veins flows the blood of Jean Du Luth Coronet, Langwater Dairymaid, Langwater Queen of the East, Atamannsit La Noce, La Noce's May Rose, five of the breed's greatest cows. Heir, through his sire traces to His Majesty of Bournedale, A. R., one of the greatest of the greats. His Majesty is by Maxim of Bournedale, A. R. (he by Maxim of Linda Vista, A. R., out of Jean Du Luth Coronet, 20004—952—AA, former Class Leader and the dam of Golden Coronet of Jean Du Luth, 15485—968—AA, former Class Leader, and out of Atamannsit La Noce, 15328—933—Sr3—365, fifth place, she by Langwater Hannibal, A. R., out of La Noce's May Rose, 18119—932—Sr3—365, sixth place, she by Maxim of Linda Vista).

Also in Service . . . OUR JUNIOR SIRE

RIEGELDALE MAX'S FANTASTIC

Born October 24, 1948

Sire: **Riegeldale Melba's Maxim,** a son of Green Meadow Melba (see above). BOTH OF OUR SIRES ARE STRONG IN MELBA BLOOD.

I. P. Smith, Owner
Pison Bixler, Manager

WILDWOOD RUN FARMS - Maumee, Ohio

Sire of the 1950 JUNIOR CHAMPION FEMALE—Indiana State Fair

SIRE OF TYPE

1st prize Heifer Calf, Indiana, 1950
3rd prize Heifer Calf, International Dairy Exposition, 1950.

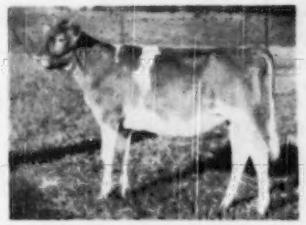

KINGENDALE LEVITY'S KARAT
Junior Champion Female

Two more CROWN daughters make up the 1st Produce of Dam. Produce of Lone Elm Florabelle showing:

KINGENDALE LEVITY'S LENA
KINGENDALE LEVITY'S KARAT

2nd Jr. Get of Sire on the Levity Crown Get showing, Kingendale Levity's Lena, Kingendale Levity's Hopeful, Kingendale Levity's Ruth, Kingendale Levity's Karat.

SIRE OF TYPE

Kingendale Levity's Flip, 7945—409—Sr2—305—2x
Kingendale Levity's Spot, 7725—371—Jr2—270 days
Kingendale Levity's Lulu, 5905—279—Jr2—215 days
Kingendale Levity's B. 3417—159—Jr2—97 days
Kingendale Levity's Mirth, 6903—343—Sr2—242 days
Kingendale Levity's Nida, 6778—312—Jr2—221 days
Kingendale Levity's Reba 7213—360—Jr2—235 days
Kingendale Levity's Sade, 3100—140—Jr2—87 days

All on 2x milking.

BULL CALVES FOR SALE

LEVITY TOP AND BOTTOM

Sired By A Show Bull

2nd prize Aged Bull, Indiana, 1950

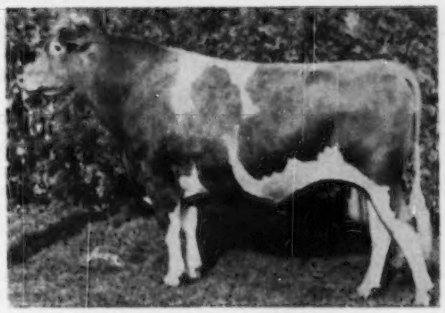

GAYOSO LEVITY CROWN

7 nearest dams average 738. As a 2-year-old he won his Class wherever shown and 2 Championships. As a 3-year-old, he won 3 Championships and was 1st prize 3-year-old, Indiana State Fair.

Kingendale Levity's Lena sold for $1,050 in the Franchester Sale, 1950.

Send for prices and pedigrees

KINGENDALE GUERNSEY FARM — Route 7, Muncie, Indiana

BANG'S CERTIFICATE NO. 5588G . . . T. B. NO. 315882

DARIUS KINGEN AND SON

OFFERING A SERVICE

TO GUERNSEY FARMER BREEDERS OF NEW JERSEY

Outstanding Guernsey Sires are available to you through your local farmer-owned Artificial Breeding Cooperative.

Among the Sires in service are—

EVANBROOK LEADER

2x—305 M. E. (unofficial)

14 daus.	9266	515
14 dams	8178	403
	+1088	+112

TWO BROOKS CARILLON

2x—305 M. E. (unofficial)

8 daus.	10453	512
8 dams	9928	489
	+525	+23

HILLTOP BUTTERFAT SENATOR

Actual records on 16 daughters under five years average 2x—305 days, 9584 lbs. milk—485 lbs. fat.

McDONALD FARMS INSPIROR

D.H.I.A. Proof

5 daus.	9213	463
5 dams	8495	424
	+718	+39

"America's First Artificial Breeding Cooperative"

NEW JERSEY COOPERATIVE BREEDERS' ASSOCIATION, INC.

Dr. D. C. REID, Mgr.

Clinton, New Jersey

Kansas Guernseys

"BREED FOR THE BEST OF TYPE AND PRODUCTION"

OUR HERD SIRES

McDonald Farms Heir, A. R.
His daughters now in milk in our herd.

Sire: **Foremost Prediction, A. R.**
101 A. R. daughters.
31 daughters over 700 lbs.
9 Excellent daughters.

Dam: **Broadland Sapho**
11584—536—GG
12778—644—CC

His first daughters in milk, several that we purchased with the bull. Other extremely nice heifers in the herd.

McDonald Farms Supreme Lad

Sire: **McDonald Farms Supreme King, A. R.**

Dam: **McDonald Farms Hugette**
12430—677—Jr3—365

A Myhaven King daughter out of a Foremost Prediction daughter, McDonald Farms Deasie, 11144—642—G, VG '48 at 9 years.

A half-sister to SUPREME LAD'S dam sold for $18,000 in the Franchester Sale, 1950.

McDonald Farms Elite Hightime

Sire: **McDonald Farms Hightime, A. R.**

A son of Foremost Prediction, A. R., and Walnut's Ella's Pansy, A. R., E '47 '48.

Dam: **McDonald Farms Elite**
13659—606—G

A daughter of McDonald Farms Countryman, A. R., and Valor's Kittoline, A. R.

A half-brother to ELITE HIGHTIME topped the 1950 McDonald Sale at $21,000.

ADD THIS PROVED AND VALUABLE BLOOD TO YOUR BREEDING PROGRAM . . .
Our 3 Sires carry that same breeding and inheritance that made the 2nd McDonald Sale . . . the top consignment sale of all dairy breeds for all times.

BULL CALVES FOR SALE

WALMAR FARM — Route 3 — Olathe, Kansas

WALTER J. BUBLITZ, Owner — 612 W. 70th St., Kansas City, Missouri — ROBERT R. KURTZ, Manager

---

Our Herd Sires

1) The Best of Argilla Blood Lines
MAR-MAX CAPTAIN LEE

Sire: Argilla General Lee, A. R.
National Grand Champion Bull, 1941.

Dam: Ransom Alma's Arlene
404—2yrs—D.H.I.A.—2x—277
467—3yrs—D.H.I.A.—2x—296
527—4yrs—D.H.I.A.—2x—305
461—5yrs—D.H.I.A.—2x—305
11227—573—6yrs—HIR—2x—305
11669—592—7yrs—2x—305C
A new State Champion
509—8yrs—3x—305C
A daughter of Argilla Fishermat, A. R.

2) A Double King of the Meads—A Double Rex
MEADOW LODGE DOUBLE KING

Sire: Meadow Lodge King's Dalton
His first daughter made 12782—681—Jr2

Dam: Meadow Lodge Queen R. Myrna
12231—619—Jr2C
17366—770—7yrs

3) The Musical Family Blood
WALKER FARMS PARAMOUNT

Sire: Flying Horse Royal Piper, A. R.
FLUTE AND MELODY

Dam: Fiddlers Green Pocohontas
12165—656—EE
13920—715—B

Bull calves for sale.
Send for prices and pedigrees.

SUNRISE FARM

HIAWATHA, KANS.

PERRY H. LAMBERT & MAX DICKERSON, Owners
KEITH FISH, Herdsman

A Levity-Bred Bull . . .

REPELMAR L. MAY KING

Sire: Gayhead's His Legatee
A son of Coronation Herald, A. R. out of Gayhead's Levity, 10782—607—Sr2C.

Dam: St. Albans Actor's Junella
13783—704—Jr4
A daughter of Wildwood Actor's August, A. R.

A Myhaven King Grandson . . .
COOPER'S INROAD

Sire: McDonald Farms Industrious, A. R.
A proved bull with two-year-old daughters up to 717 lbs. fat. A son of Myhaven King—a daughter sold for $18,000 in the Franchester Sale, 1950. He is out of Brockton's Sylvia, 11207—634—AA (5 A. R. daughters).

Dam: Cooper's Robin
12264—569—Jr3
Record made on 3 quarters.
She is by a son of Cooper's Rex, A. R., out of a daughter of Cooper's Augustus Africander, A. R.

Bull calves for sale.

Send for prices and pedigrees.

SPRING LAKE FARM

Route 1, Box 7, Pretty Prairie, Kansas

JOE M. GRABER & SON
Owners

IOWA Guernseys

Our Herd Sires

1) **BOULDER BRIDGE CONFIDENCE . . .**
10 daughters in our herd.
Sire: Boulder Bridge Matchmaker, A. R.
Dam: Boulder Bridge Keta
13393—599—FF
15187—857—A

2) **BOULDER BRIDGE SAILOR BOY . . .**
15 daughters in our herd.
Sire: Boulder Bridge Goldfinder
A son of Valleywood Valiant Hero, A. R.
Dam: Boulder Bridge Sultana
12552—594—Jr2

3) **McDONALD FARMS HIGH IOWAN**
6 daughters in our herd.
Sire: McDonald Farms Hightime
A son sold for $21,000 in the 2nd McDonald Sale.
Dam: McDonald Farms Idunno
9889—540—Jr2C
10016—569—Sr3C

BULL CALVES FOR SALE

Accredited for T. B. State Bang's Free Certificate

Wynola Guernsey Farm
INDIANOLA, IOWA
MARVIN L. MAHR, Owner

Our Sires

1) **FOREMOST PERRY**
His daughters in milk.
Sire: Foremost Crown Prince
Dam: Foremost Perrywinkle
12029—588—G

2) **CHEDCO FEARLESS**
Levity Top and Bottom
Sire: Chedco Coronation King, A. R.
Dam: Fairlawn L. Finch
14170—748—E

3) **McDONALD FARMS PRE KARDINAL**
Owned jointly with George and Henry Dickman, Garnavillo, Iowa.
4 half-sisters won the coveted Get of Sire award at the National and International Guernsey Shows, 1950.
Sire: McDonald Farms Prediction, A. R.
Dam: McDonald Farms Fleurie
11770—629—Jr2C
A daughter of Myhaven King, A. R. out of an 823—D daughter of Green Meadow Watchful, A. R.

BULL CALVES FOR SALE

A. J. HEMPLER & SON - Garnavillo, Iowa

OUR HERD SIRES

Great Cows . . . Proved Inheritance Close-up
Carry the blood of the
FAITHFUL
LADY AUGUSTA families

1. **FOREMOST COMET 11th**
Traces to the Mixter Faithful Family.
He is sired by Foremost Comet, A. R., that is a son of Foremost Royal Valor, A. R. out of Valor's Charity, 17892—913—A. He is out of a daughter of Foremost Acme and traces directly to FAITHFUL.

2. **MORDELE FARMS KING PAUL**
Traces to the Lady Augusta Family.
He is sired by McDonald Farms Hale that is by McDonald Farms Prediction, A. R., out of McDonald Farms Fenella, 11465—519—E, **from the Douglaston Lady Augusta line.** He is out of Polly of Bryncoed Farms, 12199—626—FF, 13909—640—AA, 17293—727—AA, 16001—719—8yrs—305C—3x.

Their sons out of our best HIR cows are for sale.

STEDE WELL FARM
HARRY AND ROBERT LAGE
Route 3, Davenport, Iowa

OUR SIRE:

CLERMONT COUNT PERFECTION

His Work Is Cut Out for Him—
His Background Is Tops

Five sires used in our herd just before him have all increased production of daughters over their dams in the D.H.I.A. proved sire record.

Old Farmstead Leader	561M	52F	17 pair
*Kenfleur's Alert Laddie	353M	2F	20 pair
**Alert Prince of Rose Hill	783M	34F	16 pair
*Kenfleur's Nelson Alert	425M	41F	15 pair
**Charm of Rose Hill	3,185M	164F	10 pair

PERFECTION'S Dam, ***Clermont Pricilla, has a lifetime production in 10 lactations of 116,096 lbs. milk, 5498.2 lbs. fat and is still going strong.

PERFECTION'S paternal granddam is the great cow **Pleasant Lawn's Blossom, A. R.**

8153	493	FFF	610
9116	531	Sr3—305C	610
12175	736	Sr4C	730
13280	765	5yrs	730
15514	914	7yrs	730

*Daughters of GREEN MEADOW ALERT
**Granddaughters of DUNWALKE DICTATOR
***Granddaughter of DUNWALKE DICTATOR

SUNESLOPE FARM
AMES, IOWA
O. R. BENTLEY & SON, Owners

POWER — PRODUCTION PLUS

That is what you find when you check the pedigrees and inheritance of —

OUR HERD SIRES

1 . . . **MAPLE LANE TOPSY'S DESIGNER**

Sire: FAIRLAWN PEERLESS DESIGNER, A. R.—sire of Class Leading Daughters. He is by Green Meadow Peerless, A. R.

His Dam

MAPLE LANE TOPSY
14620—825—CC.

His Paternal Granddam

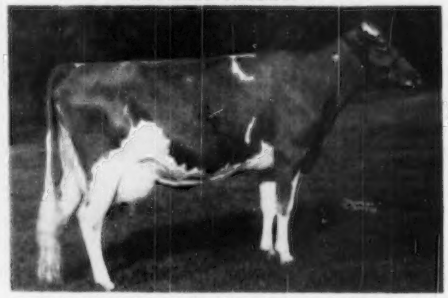

GOLDEN PATIENCE, 13219—697—AA. Traces to Noranda, A. R.

2 . . . **MAPLE LANE LUCILLE'S SHEIK**—7 nearest dams average 819 lbs. fat.

His Maternal Granddam

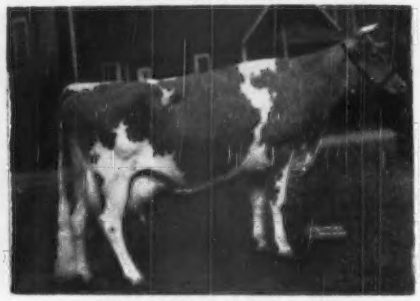

MAPLE LANE MONARCH'S LUCKY
11671—625—FF, 16432—871—BB, 18162—962—AA
BB and AA records Former Class Leading records
3 A. R. daughters

Maternal Sister to His Dam

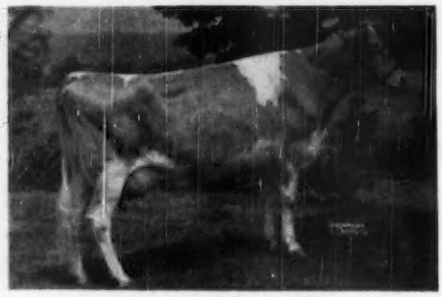

MAPLE LANE LUCKY LASS
16781—882—D, 19689—989—AA
A Former Class Leader.

3 . . . **LANGWATER NEWSBOY**

Sire: LANGWATER ONWARD. His sons have sold for $6,500, $6,100, $2,700, $2,200, several more for $1,000 or more (from the CORONET family).

His Dam—LANGWATER GLAD TIDINGS
15913—793—6yrs

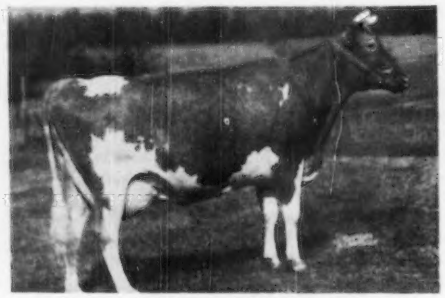

His Dam's Full Sister—LANGWATER GOOD NEWS
15881—755—Jr4

Bull Calves Out Of Top Record A. R. Cows and by these 3 Sires—now for sale.

Write us today

MAPLE LANE FARMS - Kingston, New York

A. H. CHAMBERS, Owner — T. B. ACCREDITED—BANG'S FREE NO. 171 — T. J. DOYLE, Manager

OUR HERD SIRES

DR. GRADY N. COKER, Owner
WOODROW W. DENNEY, Manager

T. B. Accredited 540026
Bang's Free 39

Nejasco FARM
Registered Guernseys
Canton, Georgia

1) **A SHOW BULL . . .** Noble Francis was 2nd Bull, 3 Years and Over, National Guernsey Show, 1949. 1st Bull, 3 Years and Over, West Virginia State Fair, 1949.

QUAIL ROOST NOBLE FRANCIS

Sire: Cesor Noble Maxim, A. R.
Outstanding proved son of Bournedale Martha, A. R.

Dam: Quail Roost Patient France
11958—645—Jr2C
Dam of Rose Maxim's May King, herd sire at Quail Roost.

2) **THE MELBA BLOOD . . .** Same line as Melinda, top cow of the breed at $31,000.

RIEGELDALE EMORY'S METEOR

Sire: Riegeldale Melba's Emory ($30,000).
A son of His Majesty of Bournedale out of Green Meadow Melba, 15342—963—Sr2C, National Class Leader (8 daughters—6 A. R., 2 sons—1 A. R.).

Dam: Riegeldale Majesty's Meta
12464—658—D
A daughter of His Majesty of Bournedale, A. R.

These two sires combine much of the best of MAXIM blood.

Buy a son by Meteor or Noble Francis.

Send for prices and pedigrees.

Our Herd Sires . . .

1. His Calves Are Now Arriving
SKY BROOK MEDFORD'S SARAGON
Born June 9, 1948
Sire: Quail Roost Maxim's Medford, A. R.—a son of High Point Prince Maxim, A. R.
Dam: Hillandale Maxim's Ruth, 13165—672—Sr2, 14135—736—5yrsC. A daughter of Fairlawn Cavalier's Maxim out of Wakefield Naomi, 11711—644—A (2 A. R. daughters).

2. His First Calves Due This Month
KLONDIKE FOREMOST PAYMASTER
Born July 3, 1948
Sire: Klondike Foremost—a son of Klondiké Hollimost out of Klondike Kristin, 14138—800—Sr2C, Class Leader 3rd place when made.
Dam: Klondike Poppy, 11676—629—Sr4C, a daughter of McDonald Farms Predictmost, A. R. Poppy was EXCELLENT, 1948, 1949.

3. His First Calves Due In February
FOREMOST ROYAL MILTON
Born March 6, 1949
Sire: Foremost Royal Valor 24th, a son of Foremost Royal Valor, A. R.—noted production sire (5 daughters over 900 lbs. fat).
Dam: Foremost Comet's Quantity, 13682—705—Jr3C, a daughter of the great brood cow, Foremost Quantity, 737—Jr2, 861—Sr3C, 874—Sr4, 6 records average 17997—830.

Calves by these 3 sires, out of good A. R. cows will be available.

MILTON FARMS

F. E. Lykes, Owner — **Arden, North Carolina** — Tom Israel, Manager

McDONALD FARMS LEADER'S PILOT

JANUARY 25, 1949

This young bull **MUST** be a good one if all the laws of genetics and breeding mean anything at all. He has body capacity, conformation, individuality and above all, an **EXCELLENT** inheritance in both type and production. He descends from two of the greatest cow families in the Guernsey breed—the **LADY AUGUSTA** and the **WALNUT'S ELLA'S PANSY** families.—**LOOK BELOW** and see that **5** out of **7** of his nearest dams have been classified **EXCELLENT.**

McDonald Farms S. Leader
Herd sire, McDonald Farms
1 P. R. son.
Maternal brother to McDonald Farms King's Kella that sold for $13,500. A ¾ brother to Franchester Kella's King, half interest sold for $15,000.
A daughter, McDonald Farms Le Namesake sold for $7,600, 2nd McDonald Sale.

- **McDonald Farms Steadfast**
  6 P. R. sons, 14 A. R. daughters.
  - **Riegeldale Melba's Emory**
    47 P. R. sons, 125 A. R. daughters
  - **Douglaston Coronation Queen**
    13860—803—Sr3—365C
    Died before classification
- **McDonald Farms Della**
  13443—565—Jr2—365
  15700—681—AA
  EXCELLENT '47 '48 '50
  - **Foremost Prediction**
    75 P. R. sons, 101 A. R. daughters
  - **Douglaston Lady Augusta**
    12106—607—Jr3—365
    EXCELLENT '47 '48
    A son topped the 1950 McDonald Sale at $21,000.

McDonald Farms King's Lenora
12122—640—Jr2—365C

- **Myhaven King**
  75 P. R. sons, 115 A. R. daughters
  - **Langwater King of the Meads**
    77 P. R. sons, 108 A. R. daughters
  - **Green Meads Thelma**
    12902—704—Jr2—365
    13518—740—Sr3—365
    EXCELLENT '47
- **McDonald Farms Gentian**
  9952—540—Jr2—365
  VG '47 '48
  EXCELLENT '50
  - **Oakwood Pat**
    3 A. R. daughters
  - **Walnut's Ella's Pansy**
    12973—661—AA
    11763—634—A
    EXCELLENT '47

PILOT'S first calves are being born now, and in due time **ALL** of his daughters will be put on A. R. test as two-year-olds.

SUGAR BOTTOM FARM

GILBERT J. KRAUS, Owner — **Furlong, Penna.**

THE BIG 4 AT OUR FARM

▼TWO PROVED A. R. SIRES▼

FLYING HORSE ROYAL PIPER, A. R.

A proved sire that represents the best of Musical family blood. Melody and Flute close-up.

Sire: **Flying Horse Farm Royal, A. R.**
Three more Piper daughters recently classified Excellent.

PIPER'S DAM

CATAMOUNT MELODY
12360—751—GG, 14047—848—AA
Excellent, 1948
2 A. R. Sons, 2 A. R. Daughters

RIEGELDALE Mck. BARNARD, A. R.

A double grandson of Green Meadow Coronation King, A. R. This Piper—Mac cross is a honey. The first Mac daughter out of Piper made **12960—679—Sr2.**

Sire: **Green Meads Coronation King, A. R.**

MCK. BARNARD'S DAM

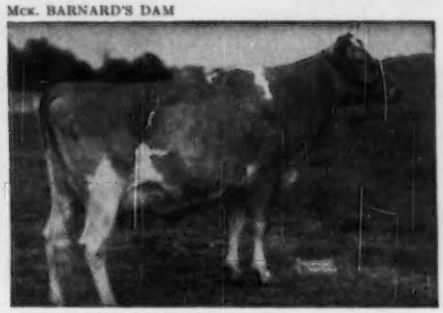

DOUGLASTON CORONATION QUEEN, 13860—803—DD
Former Class Leader, 1 A. R. Son, 3 A. R. Daughters

TWO YOUNGER SIRES — PREDICTION GRANDSONS
▼ BOTH OUT OF THE LADY AUGUSTA FAMILY ▼

McDONALD FARMS HIGH NEMO

Sire: **McDonald Farms Hightime, A. R.**
A half-brother sold for $21,000 in the 2nd McDonald Sale. 4 half-brothers in the same sale averaged $9,750 per head. A son of Foremost Prediction out of Walnut's Ella's Pansy, 12973—681—AA. Excellent at 13½ years.
1 P. R. son, 3 A. R. daughters.

NEMO'S MATERNAL GRANDDAM

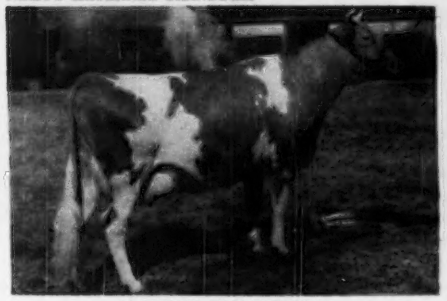

McDONALD FARMS ELCENA
13079—624—G, 15994—770—BB
Very Good '47—'48
Daughter of Lady Augusta. Nemo is out of McDonald Farms Insignia, 12313—615—Sr4C, she out of Elcena (see above).

McDONALD FARMS HIS MODEL

Sire: **McDonald Farms Inheritor, A. R.**
A son of Foremost Prediction and McDonald Farms Coquette, 13928—708—G, E '47-VG '48.

MODEL'S DAM

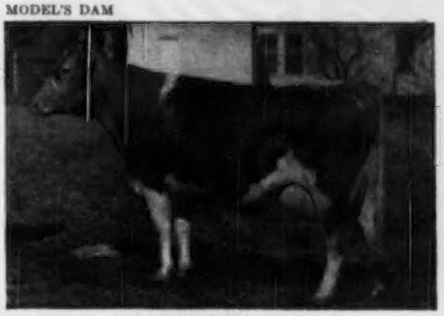

McDONALD FARMS FENELLA
13974—600—6yrs—365C—995 T. M.
Excellent '47—Good Plus '48
2nd Dam: McDonald Farms Della, 15700—681—AA
Excellent '47—'48
3rd Dam: Douglaston Lady Augusta
12106—607—E. Excellent '47—'48
Dam of 4 Excellent daughters.

BULL CALVES BY THESE SIRES ARE NOW FOR SALE. SEND FOR PRICES AND PEDIGREES.

GOLDEN GUERNSEY

WALKER FARMS

INCORPORATED REGISTERED GUERNSEYS

In the Heart of the Mississippi Delta two miles **STONEVILLE**

Northwest Junction U.S. Highways 61 and 82 **MISSISSIPPI**

STRAFFORD COUNTY
NEW HAMPSHIRE
The Guernsey Center of New Hampshire
INTRODUCING THE GUERNSEYS AT INDIGO HILL FARMS, INC.

Indigo Hill Farms, Inc., J. C. Malley, Pres.

WRITE OUR MEMBERS—

BROADFIELD FARM
R. 2, Dover (Lee)
AARON W. CHADBOURN, JR.

BROOKFORD FARM
R. 1, Dover (Rollinsford)
DR. ROBERT H. MORRIS

EDGEVAN FARM
Box 16, Dover (Madbury)
GEORGE N. EVANS

GREAT ELM FARM
R. 3, Dover (Rochester)
A. J. YOUNG

HOB-NOB FARM
Gulf Rd., R. 1, Dover
WALTER E. FRANKLIN

INDIGO HILL FARMS, INC.
Somersworth
JOHN C. MALLEY, Pres.

KEN-LEE FARM
R. F. D., Newmarket (Lee)
ROBERT L. KENISTON

MISTYDALE FARM
R. 1, Somersworth (Rochester)
E. J. & L. F. DUTTON

OLD ENGLAND FARMS
R. 3, Dover (Rochester)
RAYMOND E. LINCOLN

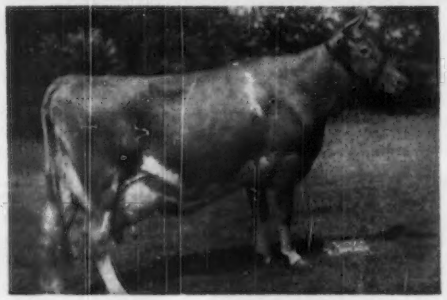

TAMWORTH ISABEL
VG 14 years
15778—826—A
16590—920—A
Gr. Ch., Topsfield, 1941.

TAMWORTH VICE PRESIDENT (Argilla President—Tamworth Luella, 598—10yrsC), a double grandson of Isabel, is herd sire at Indigo Hill Farms, Inc. He was Jr. and Gr. Ch., Rochester, 1949, and 1st 3 Years and Under 4 at Rochester, N. H., 1950. He sired the 1st Senior Calf and the 2nd Jr. Get at the N. H. Parish Show, 1950. His maternal sister classified Excellent and has 616—Sr3. He has 17 immature daughters there and more on the way that will be tested on ARHT, 2x and 3x.

There are 65 head at Indigo Hill all Calfhood Vaccinated and the herd traces to Dolly's Foremost through sons of Foremost Acme and Lincoln Crusader.

The recent purchase of Fairlawn K. Nobleman (Fairlawn H. Eastern King—Fairlawn Actor's Actress, 600—Sr3C) combines the blood of Bright Lad's Actress, 980—C (E '47) great granddam and Fairlawn Hornet's Actorine (VG '47-E '48 '49) granddam, 785—5yrs with that of Tamworth Isabel. Two great cows of the breed.

STRAFFORD COUNTY GUERNSEY BREEDERS' ASSOCIATION

GEORGE N. EVANS, President, Box 16, Dover, N. H. FRED E. RILEY, Sec-Treas., R. D. 2, Dover, N. H.

Seath and Shultz
SALES SERVICE

42 MAIN STREET, PETERBOROUGH, N. H. — Phone 124

MIKE SEATH
Far Hills, N. J.
Phone Millington 7-0623-M

E. M. GRANGER, JR.
Auctioneer

EARL SHULTZ
Peterborough, N. H.
Phone 113

Need Help?

On planning your breeding program.
On selection of a herd sire.
On selection of foundation females.
On selling your surplus cattle.

Our acquaintance with herds throughout the country and our experience in breeding and managing Guernseys can be of help to you.

Have you Thought?

Of using our consultation service. A day spent in a thorough study of the herd can be very profitable. Those who have used this service have been well pleased and are repeating. Winter time is excellent for this type of work.

A Sale In The Future?

We welcome the opportunity to discuss auction sales with breeders or with County and State Organizations. E. M. Granger, Jr. does the selling at our sales.

Can We Save You Time and Travel?

On looking at animals in which you are interested, at sales or on farms. We have for others; we can for you.

At Your Service,

MIKE and EARL

A FULL HOUSE . . . . 2 Proved A. R. Sires — 3 Top Young Sires

1) **McDonald Farms Glamour, A. R.**

(PREDICTION—CONTENT)

39 A. R. daughters. Sire of 1st Sr. Get, Mo., 1949; 1st Sr. Get, American Royal, 1949; 1st Sr. Get, 1st Jr. Get, American Royal, 1950; 1st Sr. Get, 1st Jr. Get, Ozark Empire, 1950; 1st Jr. Get, Mo., 1950; Jr. Ch. Female, Royal and Mo., 1949; Jr. Ch. Male and Female, Ozark Empire, 1950. Res. Jr. Ch. Female, Royal, 1950, and several first prize winners at above shows. His daughters are producing; his sons are reproducing. His one son sired 3rd Jr. Get at Royal, 1950. Several daughters over 600, immature. Several daughters on test. Many in the herd to be tested. In heavy service.

Typical GLAMOUR Daughters

ST. ALBANS GLAMOUR ROSALIE
11428—545—Jr3C—730 T. M.
1st 2-year-old, Ozark Empire and Mo., 1949; 1st 4-year-old, Ozark Empire, 2nd, Mo., 1950.

ST. ALBANS GLAMOUR HALE SPOT A.
10744—544—Jr2C
2nd 2-year-old, Mo., 1948, 3rd 3-year-old, Mo., 1949.

2) **St. Albans Actor Valiant Boy, A. R.**

5 A. R. daughters, several on test. Several to be tested. In heavy service. Following in the footsteps of his sire, Wildwood Actor's August, 122 A. R. daughters. Breeding true to type of his dam, St. Albans Valiant Faithful, 15845—773—Sr4C. 1 A. R. daughter. Top female, Mid-West, 1944, $2,900. 1st 3-year-old, Ozark Empire and Mo., 1945; 1st 4-year-old, Ozark Empire, 2nd, Mo., 3rd, Waterloo, 1946. The daughters are very nice and are showing a definite increase in production over their dams.

Typical VALIANT BOY Daughters

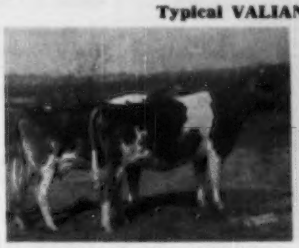

ST. ALBANS AVBOY'S NELLA JAY
12001—587—Jr2
St. Albans AVBoy's Nell, 6692—331—Jr2 in 160 days.

ST. ALBANS AVBOY'S MAZE
9890—536—Sr2—305 in 298 days on 2x milking.

3) **McDonald Farms King Augustus**

Sire of St. Albans King's BVA Faith, top Arizona Sale, 1950, 12 months of age, at $1,750. All time high dairy animal ever sold in Arizona. Sired by Myhaven King, 115 A. R. daughters.

HIS DAM

McDONALD FARMS GENTLE
12646—736—5yrs
11049—690—DD
Classified E '47-'48
1 A. R. daughter. Full sister to King has 11123—647—Jr2C. Sons have sold for $11,500, $7,700 and $5,600. Gentle is a full sister to Della and Flute, daughters of Prediction and Lady Augusta.

4) **McDonald Farms P. Monarch**

Top Indiana Fall Sale, 1947, $3,000. Top South Wind Dispersal, 1948, $3,100. Sire: McDonald Farms Predictor—at Caumsett Farm—2 daughters, sold 2nd McDonald Sale for $6,600 and $2,000.

HIS DAM

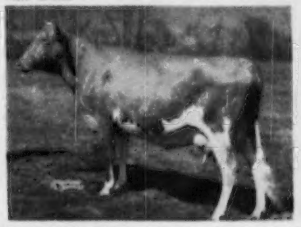

McDONALD FARM KINGS JOLLY LADY
13461—722—Jr4
12417—622—Jr2C
Classified VG '47-'48
Sold to Franchester Farms for $12,500. (Myhaven King and Douglaston Lady Mary).

5) **St. Albans Glamour Grand**

Sire: McDonald Farms Glamour (see above).

HIS DAM

ST. ALBANS GRANDEE PRETTY SPOT
10784—577—Jr2
Sold 1946 Mid-West, $3,000. A daughter of Grandee, 58 A. R. daughters, and Actor's Pretty Spot, 842—DD, 800—AA, 784—AA, 697—AAA.

If you want to hold a winning hand—why not consider a ST. ALBANS-BRED BULL CALF—sired by one of these five sires.

Bull calves by these sires for sale at all times.

ST. ALBANS FARMS, Inc.

ST. ALBANS, MO.

A. R. HERD TEST **325 HEAD GUERNSEYS**

SNOW SUMMIT RANCH

THE BLOOD OF IRENE STILL WINS BLUES

News Flash! . . .

The GET of SNOW SUMMIT IVAN won first prize at the 1950 Utah State Fair. His JUNIOR GET placed second and his progeny also won **Best Three Females** and the **Two-Year-Old Cow** class.

This is the same spot where both **Irene** and **Ivan** won Grand Championships in the past.

SENIOR SIRE:

SNOW SUMMIT IVAN
Sire: Lad's Neon of Middale, A. R.
◀Dam: Chuckanut Irene (snapshot at nearly 15 years)
12088—619—Sr4—2x
EXCELLENT '48, '50

We can offer a Choice Selection of bulls out of Sale-Topping Cows. Write or visit us soon.

SNOW SUMMIT RANCH — Park City, Utah

HERBERT A. SNOW, Owner P. O. BOX 1469, SALT LAKE CITY, UTAH IVAN KINSEY, Farm Manager

PLEASANTVIEW

A Herd Built On Cow Families

★ Here is Our CLARA BELLE Family

PLEASANTVIEW CLARA BELLE
13952—635—Sr4—365
16470—754—8yrs—365

Due to the service of INVADER about October 30.

Her daughters:

Pleasantview Faith
14850—653—Sr3—365C

Pleasantview Faithful Lady
12113—548—Jr2—365

Pleasantview Clara Louise
10368—470—Jr2—365C

Pleasantview Romulus Belle
Now on test as Sr2, watch her credits.

Pleasantview Belle Louise
Bred to our **Raider** bull

Pleasantview Dolly Belle
Open heifer

Write for pedigree and price.

J. L. RIDER, Owner
IRVIN WALTMAN, Herdsman

★ Our Sires:

COLDSPRING'S ROMULUS INVADER
Sire: Langwater Romulus, A. R.
Dam: Coldspring's Royal's Ida
17339—711—Jr4—365C
Very Good '47

First daughter finished with 11049—556—Sr2 (pending). Others doing equally as well.

COLDSPRING'S ROYAL'S RAIDER
Sire: Coldspring's Hardwick's Royal
Dam: Coldspring's Romulus' Madge, A. R.

★ Special Bull Offer:

PLEASANTVIEW ROMULUS CHARMER
Born February 10, 1950

Sire: INVADER (see above)
Dam: FAITHFUL LADY (see above)

PLEASANTVIEW FARM
CATAWISSA, PENNSYLVANIA

OUR HERD SIRE

Rich In Proved Langwater Blood Lines

LAW-WILL ROYAL CHARMER

Born July 6, 1945

Sire: **Langwater His Honor's Talisman**
A son of Langwater His Honor, out of Langwater Thais, 12531—610—F, a double granddaughter of Langwater Pharaoh, from the same female line as Green Meadow Melba, National Class Leader, 15342—963—Sr2C.

Dam: **Law-Will Gay Camellia**
11851—579—Jr3
A daughter of Langwater Hilarity out of Law-Will Carol's Camellia, 11571—536—Jr2C.

★

SHADOW BROOK FARM

JOSEPH WANSER **Putnam, Conn.**

Pinehurst FARMS, INC.

Montague Road, Rockford, Ill.

Our Sires

1. ST. ALBANS ACTOR VALIANT
(The Beauty Spot Family)
Born September 21, 1942
Sire: **Valleywood Valiant, A. R.**
Dam: **St. Albans Actor's Pretty Spot**
17019—842—DD, 16536—800—AA
15972—784—AA—803 T. M., 14515—697—AAA—610 T. M.
A full sister to St. Albans Actor's Beauty Spot, 13547—738—CC.

2. WEY ACRES LEVITY REX
(The Levity Family)
Born January 17, 1946
Sire: **Coronation Levity Prince, A. R.**
A proved sire—strong in Levity blood.
Dam: **Gerar G. Regina**
12902—586—Sr2C—1087 T. M.
A daughter of Langwater Gabriel, A. R.

3. COLDSPRING'S NOBLE'S DUDE
(The Beauty Family)
Born September 18, 1949
Sire: **Coldspring's Romulus Noble, A. R.**
A son topped the Guernsey Sale at $29,000.
Dam: **Dotty of West Side**
19282—929—Sr4. Three times EXCELLENT—E '47 '48 '49.
A full sister to Dude sold for $5,500 in the 2nd McDonald Sale.

We Are BUILDING And BREEDING For PERFORMANCE At

CLOVER WREATH FARM

1949 — D.H.I.A. Herd Average 424 lbs. fat, 52 Cows

Here He Is . . .

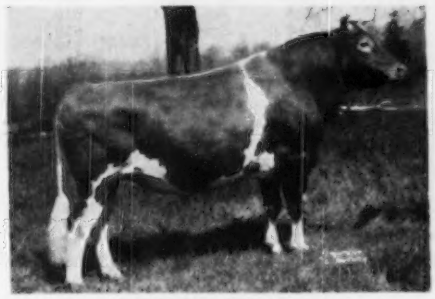

CHEDCO VANDAL

OUR HERD SIRE

CHEDCO VANDAL

Sire: **Chedco Coronation King, A. R.**
32 A. R. daughters, 8 A. R. sons.

Dam: **Chedco Violet**
9334—489—Jr2—365C
13679—726—5yrs—365C

CLOVER WREATH FARM
C. R. BROCK, Propietor

Village Road
Northford, Connecticut

THERE'S TYPE PLUS PRODUCTION at MATAPA

Who Says There's TYPE? . . . **THE OFFICIAL CLASSIFIER**

Here Are The Facts Boys

1950 HERD CLASSIFICATION

75% of all our herd classified Desirable or higher in over all rating.
100% classified Desirable or higher in Dairy Character.
75% classified Very Good or EXCELLENT in Dairy Character.
97% classified Desirable or higher in Body Capacity.
75% classified EXCELLENT or Very Good in Body Capacity.
75% classified Desirable or higher in General Appearance.

"THE HIGHEST CLASSIFIED HERD IN CALIFORNIA"

Here's the **Classification** plus **Production** on **all** daughters . . .

Matapa Prophet's Lou-Boy, A. R.

LOU-BOY'S sire is a half-brother to the sire of ADOHR ELDOR PEARLETTE that topped the Franchester Sale at $23,000.

	MILK	FAT	AGE	T. M.
Matapa Lou-Boy's Selma 786564	8891	459	Jr2—305	610
DESIRABLE '50	13427	679	Sr3—365	730
	12201	615	5yrs—305C	610
Matapa Lou-Boy's Shirley 792738	8521	413	Jr2—305C	594
	11249	510	Jr3—305C	610
	11649	569	Jr4—305C	610
Matapa Lou-Boy's Dianna 738712	8991	459	Jr3—305C	610
VERY GOOD '50	13459	695	Jr4—305	730
	12229	663	6yrs—305C	610
	11481	586	7yrs—305C	610
Matapa Lou-Boy's Nannette 804011	13661	656	Jr3—305	730
	13409	606	Sr4—305C	610
	11863	555	6yrs—305C	559
Matapa Lou-Boy's Mandi 820591	10088	481	Sr2—305C	610
DESIRABLE '50	11891	586	Sr4—305C	610
Matapa Lou-Boy's Victoria 824402	10608	546	Sr2—305C	610
Sold in the Western Guernsey	13012	643	Sr3—305C	610
Classic, 1947, at $3,250	12975	694	Sr4—305C	610
	12852	649	5yrs—HIR	616
	14167	734	6yrs—HIR	730
Matapa Lou-Boy's Marlena 814601	9723	494	Sr2—305C	610
DESIRABLE '50	13481	728	Sr4—305	730
	11323	665	5yrs—305C	610
	11848	698	6yrs—305C	610
Matapa Lou-Boy's Sybil 834842	8757	436	Jr2—305C	610
	12786	615	Jr3—365	730
Matapa Lou-Boy's Poppy 824638	10388	447	Sr3—305C	610
ACCEPTABLE '50	10532	507	Sr4—305C	610
Matapa Lou-Boy's Sandy 864818	11550	610	Jr2—305C	610
VERY GOOD '50	12313	681	Jr3—305C	610
	14784	796	Jr4—305C	610
	14039	794	5yrs—305C	610
	13943	751	6yrs—305C	610
Matapa Lou-Boy's Mayflower 854607	10427	499	Jr2—305C	610
VERY GOOD '50	10866	505	Jr3—305C	610
	12138	586	Sr4—305C	610
	9798	485	5yrs—305C	610
Matapa Lou-Boy's Josephine 860178	10141	452	Sr2—305C	610
DESIRABLE '50	9659	422	Sr3—305C	610
Matapa Lou-Boy's Nennie 874518	10146	438	Sr2—305C	610
DESIRABLE '50	10240	469	Sr3—305C	610
Matapa Lou-Boy's Sophie 897446	8408	410	Jr3—305C	610
Matapa Lou-Boy's Nancy 910859	9308	485	Jr2—305C	610
DESIRABLE '50	11690	643	Sr3—365C	730
Matapa Lou-Boy's Lassine 678686	14337	677	6yrs—305C	610
	16510	788	7yrs—365C	730
Matapa Lou-Boy's Ida 678670	14730	819	8yrs—365C	730

Cows have to have desirable type to produce like this year after year.

Our herd is on ARHT and every cow has an A. R. record or is on test. All cows tested and classified.

WE HAVE BULLS BACKED BY TYPE AND PRODUCTION

MATAPA GUERNSEY FARM

Penngrove, California

MR. AND MRS. JOHN F. EQUI AND SON

GOLDEN GUERNSEY

45 miles north of San Francisco Between Petaluma and Santa Rosa

FEDERAL ACCREDITED NO. 465919 CALIFORNIA BANG'S ACCREDITED

Our Sires.. Close-Up To The Breed's Great Cow Families..

BEAUTY and LADY MARY

Full Sister to Our Senior Sire

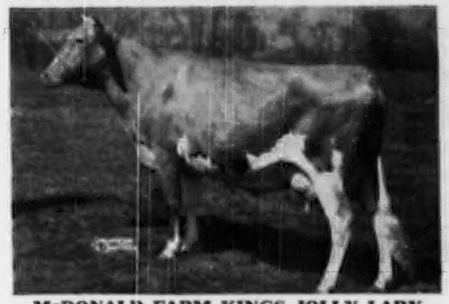

McDONALD FARM KINGS JOLLY LADY
12417—622—Jr2—365C
Sold for $12,500

OUR SENIOR SIRE:
McDONALD FARMS INDIAN PRINCE, A. R.
5 A. R. daughters, 3 more on test.
Sire: Myhaven King, A. R
Dam: Douglaston Lady Mary
10445—637—Jr2—365
11040—633—Sr3—365C
6 A. R. daughters, 1 A. R. son.

Full Sister to Sire of Our Jr. Sire
Dam of Our Jr. Sire's Dam

COLDSPRING'S ROMULUS' BEAUTY
10738—609—Jr2—365C, 14374—746—Jr4—365
EXCELLENT '47 '49. Sold for $16,500.

OUR JUNIOR SIRE:
COLDSPRING'S B. R. FORCASTER
Sire: Coldspring's Beauty's Romulus, A. R.
Dam: Coldspring's H. Country Flower
14088—680—Jr2—365
15763—785—6yrs—365C
1 A. R. daughter.

These well-bred Eastern bulls are being used on our herd that is rich in the best of tried and proved Western breeding. We save only the very top bull calves. Write us or visit soon.

GRAYSMARSH FARM **R. 2 - Sequim, Washington**

LESTER LANCASTER, Mgr.

FER-MANOR GUERNSEYS

THE PROOF is in the A. R. RECORDS

OUR **LAD'S PHILLISTER** son:

CHUCKANUT LACE'S LAD, A. R.

Every tested daughter over **400** lbs.
2x as 2-year-olds.

FER-MANOR MARTHA
10029—557—Jr2—305C—610

FER-MANOR WALLY
9481—540—Jr2—365—730

FER-MANOR SHEILA
7637—440—Jr2—305C—610
9138—596—Jr3—365 —730

FER-MANOR MARILYN
7996—407—Jr2—305C—610

FER-MANOR'S NETTIE
8407—442—Sr2—305C—610

FER-MANOR BERNADETTE
7219—401—Jr2—305C—609
9412—535—Sr3—365 —730

FER-MANOR GUERNSEYS

JIM FERGUSON

Route 4, Mount Vernon, Washington.

We have two SONS and
three GRANDSONS of
LAD'S PHYLLISTER OF MIDDALE
Named the Greatest Production Sire of the Breed
by the WASHBON REPORT

Our Herd Sire

VALLEY PRIDE CAVALCADE

SIRE OF: **First Get of Sire**
First Young Herd
First Calf Herd
First Senior Yearling Heifer
First and 2nd Junior Yearling and Junior Champion Heifer
First and 2nd Junior Heifer Calf
First and 2nd Senior Bull Calf
Junior Get of Sire
Breeders' Young Herd
Breeders' Calf Herd
1950 Colorado State Fair

Sire: LAD'S PHYLLISTER OF MIDDALE, A. R.
(see pages 1172—1175)

Dam: VALLEY PRIDE'S PRINCESS CORA, A. R.
VG '47
10645—556—Jr2—365C—2x
11048—558—Sr3—305C—2x
12593—639—Sr4—305C—2x

Very promising daughters are just coming in milk and this line of breeding produced Maggie of "the little farm," 12898—673—Jr2—365—2x.

We can offer this good type and proved production breeding.

WRITE TODAY

"the little farm"

LOWELL LITTLE, M. D. **Box 473**
DON ANDERSON, Manager **Fort Collins, Colorado**

PROVED COW FAMILIES PROVED SIRES PROVED SIRE FAMILIES

Our breeding program is the result of a number of years' effort to secure the best sires of the blood that has contributed most to breed improvement in the Northwest—the Langwater Traveler blood, that was so "deeply" concentrated at Chicona, and the blood of the great Grangeville Hope's Phyllis, that contributed so much through her progeny including her son, Lad's Phyllister of Middale. Production and type from this blood is demonstrated throughout the Northwest. The basic guide to breed improvement, the Dairy Sire Directory, published by Mr. W. E. Washbon, Salamanca, N. Y., further confirms our breeding program. Sire-family evaluation in the Directory place the following sires, through their proved sons, as the

HIGHEST TRANSMITTING SIRES OF THE GUERNSEY BREED

1. LAD'S PHYLLISTER OF MIDDALE

2. HIS MAJESTY OF BOURNEDALE

3. CHICONA BAYARD

In the past we used several Traveler-bred sires, including two grandsons of Chicona Bayard and a double Phyllis son of Lad's Phyllister out of Chuckanut Phylba, the dam of great sires. Our present senior sire is the aged Phyllad, A. R., by Lad's Phyllister and out of a VG A. R. daughter of Douglaston Lord Alexander, A. R. and Grangeville Hope's Phyllis, A. R., VG at 16 years. In untested herds until two years ago, Phyllad attracted attention of western breeders through six of his heifer calves sold into five Idaho and Utah herds where they were A. R. tested under ordinary farm conditions. That this high transmitting blood also carries high average type is indicated by the classification of these six daughters: 1 Excellent '49 '50, 3 Very Good, 2 Good Plus, one placing 2nd in the three-year-old class and one 4th in the four-year-old class at the N. G. S., Waterloo, 1949. In strong competition at our western Idaho State Fair this fall, two cows and two heifer calves showing as Phyllad's Senior Get placed first, one of the heifer calves being made Junior Champion. It is to Phyllad's credit that several of his daughters are in the high producing Western Glow herd and that his son, Chuckanut Peter Pan, is being used in the great Traveler—Phyllis-bred Wandamere herd. In partnership with the veteran Idaho breeder, Chas. Pritzl and his brother, Joe, we are also using Phyllad's son, Claudesta Phylman, out of a four-time Excellent cow, a full brother to the Excellent daughter of Phyllad. Their pictures are on page 1235 of the August 15 Journal. To carry on our program, we have secured for later use, Chuckanut Phylboy, by Lad's Phyllister and out of Chuckanut Phylba, that was out of Chuckanut Phyllis, a VG present 305C—2x Class Leading daughter of Grangeville Hope's Phyllis. Chuckanut Phylboy is a full brother to the highly proved Chuckanut Phyllad, now deceased, Chuckanut Phylbond, Quality Farm Phylba's Boylad, that we lost at two years of age, and a maternal brother to Chuckanut Phillip, sire of a 305C—2x Class Leading cow in our herd. We are also using the Traveler-bred Chicona Patrician, three-quarter brother to Chicona Pablo at Quail Roost and Prima Donna of Chicona at Langwater. His first two daughters on test in our herd are exceeding the present state record.

Our old established, classified and A. R. tested herd of proved cow families carrying Traveler—Bayard and Phyllister—Phyllis blood, and headed by the bulk of the surviving double Phyllis sons of Lad's Phyllister, offers an opportunity to breeders to secure a concentration of this high transmitting blood of the breed. We are booking for future delivery, young sires out of dams with records up to 715 lbs. fat, 305C—2x, made under ordinary farm conditions.

Mr. and Mrs. Allen L. Reeb **ALDAHOME** **Meridian, Idaho**

Patrician **Phyllad** **Phyllister-Phyllis** **Phylboy** **Phylman**

"You've probably read the Kinsey Report" — BUT —

You Ought to Also see the WASHBON REPORT

It Names Our Late Sire —

Lad's Phyllister of Middale, A. R.

The Greatest Production Sire of the GUERNSEY BREED.

and the 3rd highest production sire of the 5 main Dairy Breeds.

OUR HERD SIRES

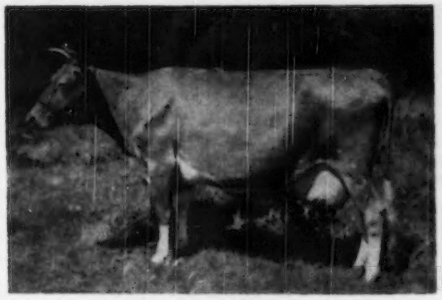

GRANGEVILLE HOPE'S PHYLLIS
12909—707—BB
14018—743—A

WE OWNED AND USED

Lad's Phyllister of Middale, A. R.
44 A. R. daughters, 24 P. R. sons
◄ (a son of Grangeville Hope's Phyllis)

Wandamere Phylip, A. R.
Son of GRANGEVILLE HOPE'S PHYLLIS, maternal brother to LAD'S PHYLLISTER.

Chuckanut Phyllad, A. R.
Maternal brother to LAD'S PHYLLISTER.

IN HEAVY SERVICE:
Wandamere Porter

A grandson of GRANGEVILLE HOPE'S PHYLLIS—out of WANDAMERE PEGGY'S MAY, 11026 — 537 — Sr4 — 305C — 2x, 16897 — 836 — 5yrs — 365C. EXCELLENT '47-VG '48.

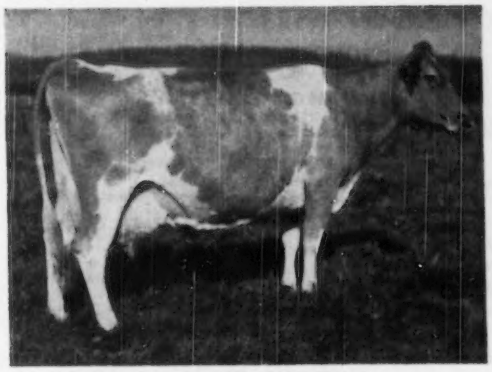

WESTERN GLOW BUTTERFAT MARYANN
13825—763—6yrs—305C—2x
Sold for $14,600
VG '47-EXCELLENT '48

IN HEAVY SERVICE:
Wandamere Maryann's Magic
is a paternal brother to PHYLIP (above) out of
◄ WESTERN GLOW BUTTERFAT MARYANN

We Can Offer Sons of PORTER and MARYANN'S MAGIC

VALLEY PRIDE FARM - Burlington, Washington

MERLE MILLER, OWNER

The WASHBON Report

Names

LAD'S PHYLLISTER OF MIDDALE, A. R.

44 A. R. daughters, 13 A. R. sons.

The GREATEST PRODUCTION SIRE of the GUERNSEY BREED

and the 3rd Highest Production Sire of the 5 Main Dairy Breeds.

SEE DETAILS:

SIRE:

CORONATION WESTERN LAD
14 P. R. sons, 21 A. R. daughters
1 over 700, 2 over 600 lbs.
Lad's Hattie of Middale
13369—621—FF—1094
15579—731—BB—1095
Very Good '47 '48
Western Glow Martha
11611—539—GGG—610
13839—628—CCC—610
Sold for $7,500 in 1945
Very Good '47 '48-Desirable '49
Wandamere Dawn
11087—554—F—730
Bonnibell Freda
10765—516—Jr3—305—793

GREEN MEADOW CORONATION PRINCE
26 P. R. sons, 35 A. R. daughters
3 over 800, 9 over 700, 20 over 600 lbs.
Coronation Melba
13001—804—GG—1095
Former Class Leader
Coronation Levity (VG '48)
10115—577—GG—1095
15252—867—A—1094
Green Meadow Joan
18894—854—A

AIYUKPA L. CORONET
12155—641—G
Sold 1931 for $3,900.
1 P. R. son, 2 A. R. daughters
Green Meadow Gem
12575—614—BB—1095

Lad's Phyllister Of Middale, A. R.

DAM:

GRANGEVILLE HOPE'S PHYLLIS
12909—707—BB—1095
14018—743—A—1095
Classified Very Good '47 at 16 years
3 P. R. sons, 2 A. R. daughters
Wandamere Correction, A. R.
Chuckanut Phyllis
*12050—624—Jr2—305C—610
15746—776—CC
Classified VG twice as an aged cow '47 '48.
Dam of Wandamere Phylliston, A. R.
Chuckanut Phyl—A
10352—563—EE
Classified Very Good '47-Good '48.

BEECHWOOD PHYLLISTON
7 P. R. sons, 22 A. R. daughters
1 over 800, 2 over 700, 7 over 600 lbs.
Beechwood Janet
11539—619—G, 15068—804—AA
Beechwood Princess Claire
11752—562—F, 14369—688—AA
Beechwood Princess Violet
11610—561—G, 13285—679—E

HOPE OF GRANGEVILLE
10051—512—G—1095
3 A. R. daughters
Grangeville Faith
7858—406—DDD—500 T. M.
11250—596—B
Hope's Phyllis of Grangeville
10166—510—A—730—2x

WE USED SONS OF LAD'S PHYLLISTER

"the little farm"
Dr. Lowell Little
Fort Collins, Colorado.

WASHOUGAL GUERNSEY FARM
Dr. H. L. Eldridge
Washougal, Washington.

RICH LANE GUERNSEY FARM
N. W. Olsen
Blackfoot, Idaho.

GEM ACRES
Z. George Nelson
Montpelier, Idaho.

IDAGEM GUERNSEY FARM
Harold A. Steele
Gooding, Idaho.

CRESCENT STOCK FARM
G. O. Swales
Johnson, Washington.

The WASHBON Report

Names

LAD'S PHYLLISTER OF MIDDALE, A. R.

44 A. R. daughters, 13 A. R. sons.

The GREATEST PRODUCTION SIRE of the GUERNSEY BREED

and the 3rd Highest Production Sire of the 5 Main Dairy Breeds.

SEE PEDIGREE

The WASHBON REPORT is a Dairy Sire Directory reporting an analysis of **Sire family performance** which is based on the average performance of a sire's proved sons. This method of proving and evaluating has many advantages. It tends to lessen the effects of environment the culling of a few poor daughters and "nicking" within certain families. It greatly broadens the basis for proving and in direct proportion should lessen the chances for error.

The Daughters of His Proved Sons Average 113 lbs. of Fat Above the Average for the Breed's 168 Great Sire Families, Including an Evaluation of 1374 Proved Guernsey Sires.

WE USED SONS OF LAD'S PHYLLISTER

ALDAHOME
Allen L. Reeb
Meridian, Idaho.

LOCUST NOOK FARM
Merrill M. Dodge & Son
Ellensburg, Washington.

VALLEY VISTA FARM
Gerry Dodge
Ellensburg, Washington.

FER-MANOR REGISTERED GUERNSEYS
Jim Ferguson
Mount Vernon, Washington.

WANDAMERE FARM
M. C. Fleming
Troutdale, Oregon.

ROYLANN GUERNSEY FARM
Roy L. Losey
Woodland, Washington.

STUART VIEW FARM
Boynton Dodge & Sons
Ellensburg, Washington.

JOSEPHINE COUNTY GUERNSEY DAIRY BULL ASSOCATION
Grants Pass, Oregon.

PRAIRIE BLOOM GUERNSEY FARM
G. W. Bond & Son
Junction City, Oregon.

WISCONSIN GUERNSEYS

America's Dairyland

WISCONSIN GUERNSEY BREEDERS' Assn. GEORGE BRITTS Secretary BOX 14, WAUKESHA, WISCONSIN

FLYING HORSE ROYAL ROSE
15059—853—Jr2C—3rd place
22558—1154—5yrsC—National Class Leader
And Our Sire . . . Flying Horse Master's Royal (as a calf).

GRANDVU FARMS

BAUMGARTENER BROS.
WRIGHTSTOWN, WISCONSIN
T. B. ACCREDITED — VACCINATED

200 HEAD

Strong in The Blood of FLUTE and The MUSICAL FAMILY . . . High Production Inheritance.

Typical Of The Breeding We Will Be Offering

BULL CALVES for sale . . . sired by—**Master's Royal,** our proved high production sire, also noted for excellent udders and good type, and also by **Flute's Phil,** out of A. R. daughters of our proved Master's Royal.

Flying Horse Flute's Phil

Argilla Royal Philosopher
$28,500
His first daughter to finish test at Flying Horse Farm made 16663—795—Jr2C.

Alfalfa Farm Philosopher, A. R.

Argilla Fair Palotterie 3d
$14,000
15900—810—CC
15907—823—A

Flying Horse Colonel's Flute
12478—758—Jr2
Paternal sister to Flying Horse Colonel's Dorothy, 17622—664—Jr2C. Reserve Champion, National Guernsey Show, 1948. VG '48-E '49

Chedco Colonel, A. R.

Alfalfa Farm Flute
4 consecutive Class Leading records when made.

Send for prices and pedigrees
Young Bulls and Females for sale, all ages.

Send for prices and pedigrees on these Flute's Phil bull calves out of Master's Royal daughters with records up to 10600—513—Sr2—305—2x.

Remember . . . we will also sell a few females, all ages.

SIRES NOW IN SERVICE

THE PROVED BULL . . .

GAYHEAD'S IN-BORN

A daughter has 700 as a Jr3-year-old.

Sire: **Gayhead's Imperial, A. R.**
Noted sire of production

Dam: **Gayhead's Baroness**
14979—793—AA

A Perfect Lady Son Follows Through On Our In-Born Daughters

STERLINGOLD MATCHLESS

Sire: **Fairlawn Memoir's Performer, A. R.**

Dam: **Foremost Perfect Lady**
13192—721—G
17581—864—AA
15244—758—AAA
Class Leader when made.
5 A. R. daughters
16029—772—9yrs—305C—3x
Classified Very Good '47 '48
Sold for $10,000 at 11 years.
Daughter of a Class Leader.
A Class Leader herself, and dam of a Class Leader.

Perfect Lady and 3 daughters sold for $27,700, an average of $6,925, in the Sterlingold Dispersal.

Bulls available—write or visit.
In-Born sons out of Top A. R. Cows For Sale.

LUXERIN FARMS

C. E. SHERIDAN **Fond du Lac, Wisconsin**

TRIBUTE TRACES TO LEVITY
Our Herd Sire—**SIERRA MANOR TRIBUTE**

His Paternal Granddam

DOUGLASTON PRINCESS CHARLOTTE—14251—688—BB
Dam of 5 A. R. daughters. Sold for $5,500.
Dam: Shuttlewick Mirth, 13633—706—G, ($11,000). 4 A. R. daughters, 5 A. R. sons.
Next dam: Shuttlewick Levity, 16896—804—G. Grand Champion, National, 1927, 1928. ($25,500). 4 A. R. daughters, 3 A. R. sons.
TRIBUTE is out of an A. R. daughter of Coronation Count (sire of Courtesy, $28,000) and Coronation Aurora, 16092—760—BB (2 A. R. daughters).
Crown Jewel and 4 descendants sold for $124,000 or an average of $24,800 per head.
TRIBUTE is out of a half-sister to Courtesy.

WE WILL SELL . . . a few bred heifers. If you are looking for some females, get in touch with us.

TOP-BRED BULL CALVES ALSO FOR SALE.

MAPLE RUN FARM
Kenosha, Wisconsin
F. W. SCHNIEDER, Owner

WISCONSIN GUERNSEYS

America's Dairyland

WISCONSIN GUERNSEY BREEDERS' Assn. GEORGE BRITTS Secretary BOX 14, WAUKESHA, WISCONSIN

Bull Calves For Sale

—Sired by—

CURTISS CANDY LEVITY SUPERB

14 nearest tested dams average 730 lbs. fat.

Sire: Green Meads Levity King

Dam: Curtiss Candy Sapphire
14445—712—Sr4
A daughter of Riegeldale Emory's Conrad, A. R.—grandson of Melba. Melinda top cow of the breed ($31,000) carries the same MELBA blood.

Next dam: Secret's Sapphire
Very Good '47 '48
14994—773—Jr2
17268—815—5yrsC

Many of the Superb sons we now offer for sale are out of top daughters of **LANGWATER BADGER** (30 daughters in the herd, 18 in milk).

Send for prices and pedigrees.

THE MAPLES GUERNSEY HERD

Whitewater, Wisconsin RALPH TRATT & SONS

A Well Rounded Program

1) **Proved—Popular Breeding**
We are using a Levity-bred bull
STRONG IN ST. JAMES BLOOD LINES

ST. JAMES CHAMPION'S MODEL
Carries the blood of 3 proved bulls.
Shuttlewick Champion
Langwater Philosopher
Bournedale Crown Prince
Traces twice to Itchen King and has a Levity cross.

A son—Meadowfield Model Major has 18 daughters in our herd.

2) **Herd on HIR test.** Cows making good official HIR two-time records from 400-600 lbs. fat.

3) **Herd classified.**

BUY A MEADOWFIELD BULL
BULL CALVES FOR SALE
strong in MODEL blood.

MEADOWFIELD FARM

Janesville, Wisconsin

Address correspondence to
C. E. HACKLANDER
1315-Gilbert Ave.
Downers Grove, Illinois

CECIL DAVIS
Manager

Farm is located 7 miles East of Janesville on Highway 14.

T. B. ACCREDITED

BANG'S FREE CERTIFIED 4753

SENRAB GUERNSEYS

THEY ARE CLASSIFIED

11 HEAD CLASSIFIED—**4 Very Good**
3 Desirable
4 Acceptable

THEY PRODUCE

Prince's Gurine Blossom	15547	863	6yrsC—1095
Senrab Aristocrat's Cherie	11168	642	Jr4—305C—610
Anna Fay Marie	11745	607	6yrs—305C—610
Prince's Bertha Lou	10637	602	6yrs—305C—610
Senrab Monarch's Duchess	10176	575	Jr3—305C—610
Senrab Monarch's Dora	9629	529	Jr3—305C—610
Senrab Monarch's Evelyn	8945	473	Jr2—305C—610

Bull Calves for Sale.

Bull Calves out of Classified A. R. Dams.

W. H. BARNES & SONS

Route 1, New Lisbon, Wisconsin

Follow the KING'S MERIT—PICKWICK Cross
At TROUTWATER
We are breeding the daughters of—

MEADOW LODGE KING'S MERIT
Sire: Langwater King of the Meads, A. R.
Dam: Alfalfa Farm Honeymoon
10290—635—Jr2

KING'S MERIT is a maternal brother to the Class Leader—Meadow Lodge Honeydew
19405—983—Sr4C—7th place
16849—853—6yrs—305C—3x—6th place

To —

CHARLESCOTE PICKWICK
Sire: Langwater Peter, A. R.
Dam: Charlescote Holly
12241—678—Sr2C
14852—827—Jr4C
2 A. R. daughters with
12300—628—Sr2
11850—627—Sr2

PICKWICK SONS FOR SALE.

ALSO WE WILL SELL A FEW FEMALES.

T. B. ACCREDITED B3897

BANG'S CERTIFIED 550

TROUTWATER GUERNSEYS

DR. J. B. KLEINHANS, Owner **Herbster, Wis.**

C. I. CARLSON, Owner **Route 1, Guilford College, N. C.** C. I. CARLSON, JR., Manager

HOME OF SKUGGEK GUERNSEYS

OUR ALL AMERICAN TEAM

TWO REBELS (MAXIM) **AND TWO YANKEES** (CORONATION)

RIEGELDALE EMORY'S COMET
33 A. R. DAUGHTERS

SIRE: **RIEGELDALE MELBA'S EMORY, A. R.**
SOLD **$30,000**

DAM: **BOURNEDALE VIRGINIA**
11895—631—GG, 14830—786—AA
VG at 11 yrs.
"ONE OF THE BEST FAMILIES AT RIEGELDALE"

GRANDVIEW NOBLE HERITOR

SIRE: **QUAIL ROOST NOBLE MAXIM, A. R.**
FULL BROTHER SOLD **$15,000**

DAM: **CURTISS CANDY REXQUEEN**
11551—659—Jr2C
Sire: Noble Albert of Thorn Hill, A. R.
Dam: King Hill Rexqueen, VG '47-GP '48
15645—836—E
13178—710—Sr4—305C—2x
Class Leader 6th place.

STERLINGOLD GAY KNIGHT

SIRE: **GARDENVILLE CORONATION KING, A. R.**
SOLD **$45,000**

DAM: **PINE MANOR KING'S DIVINE, A. R.**
13481—709—Sr3—365C
EXCELLENT '47. VERY GOOD '48.
Sold $18,000. Resold $10,000.

STERLINGOLD REGAL

SIRE: **GARDENVILLE ROSE KING**
SOLD **$50,000**

DAM: **STERLINGOLD VALORIE,** Sold $10,000
14643—773—Jr2—365C
15828—881—Jr3—365C. Class Leader.
16145—837—Sr4—365
ON RETEST AND LOOKS LIKE ANOTHER CLASS LEADER RECORD.

TOTAL **$140,000**

GOLDEN GUERNSEY

Special Offer In The Special Sire Issue

BULL CALVES FOR SALE

A CHOICE SELECTION

Sired by

1. **MEADOW LODGE KING'S HORATIO**
   3 nearest dams average 14772—739
   A son of Langwater King of the Meads, A. R., out of Beechford's Honoria Lady 2d, 18102—817—A, 19834—880—AA.
   3 A. R. daughters with records from 571 to 857. 45 daughters in the herd.
2. **McDONALD FARMS KING LAUREN**
   A son of Myhaven King, A. R., out of Defiance's Annie Laurie, 13757—715—7yrs—365, a Very Good ('47 '48) daughter of McDonald Farms Defiance, A. R. 35 daughters in the herd.
3. **ST. ALBANS ARCHER'S MARCO**
   A son of Meadow Lodge King's Archer, A. R., out of St. Albans Valiant Marquo, 13148—582—5yrs—727 T. M., 13501—610—Jr2, 12901—570—Sr3—305C—3x (former Class Leader), a daughter of Valleywood Valiant, A. R. 18 daughters in the herd.

Bull calves for sale by these sires.

PRAIRIEMEDE FARMS

Route 2 - WINDSOR, MISSOURI - Pettis County

J. E. & L. E. Funk, Owners

WE KNOW

EXPERIMENTING DOES NOT PAY

We are committed to the famous Green Meadow line of breeding. A succession of fine Fairmount-bred bulls, sons of Broadland Master and Broadland Hector, have resulted in outstanding records and show winnings. Both Hector and Master are close-up descendants of Green Meadow Coronation King. Progress with us. Sons out of HIR dams—reasonably priced.

MAIZELAND DAIRY FARM

Mr. and Mrs. Girard B. Secker, Owners

HANNIBAL, MO.

ADD THIS MUSICAL FAMILY BLOOD TO YOUR HERD

Buy A Bull Calf Sired by — **FLYING HORSE SELECT'S PIPER**

HIS DAM

CATAMOUNT MELODY
12360—751—GG, 14047—848—AA
2 A. R. daughters, 2 A. R. sons, 1st prize 2-year-old, Topsfield, E.S.E., 1939, 2nd 3yrs and under 4, N.D.S., 1940. Dam of Flying Horse Clara's Melody, 11551—637—Jr2—305C—3x, Class Leader 5th place. Flying Horse Royal Melody, 13714—736—GG.

HIS DAM'S FULL SISTER

ALFALFA FARM LUTE
13171—804—Jr2—365C
17378—1058—Sr4—365C
Class Leader 2nd place. VG'48.

A SPECIAL BULL CALF FOR SALE IN THE SPECIAL SIRE ISSUE . . .

A PIPER SON . . .
DAM CLASSIFIED VERY GOOD

Piper's General Nixon Born June 28, 1949

NIXON is out of St. Albans Actor's Genera, 10707—567—Jr4C (VG '48), a daughter of **Wildwood Actor's August, A. R.** If this calf is sold when this advertisement appears, we will still be able to offer you one other outstanding PIPER son.

SEND FOR PRICES AND PEDIGREES

NIXON'S GUERNSEY FARM

Route 10

SPRINGFIELD, MISSOURI

George R. Nixon—George R. Nixon, Jr.

Telephone 9117-W1 Dial 2-4088

(5 miles N. E. of Springfield)

The HEAD MEN at HAPPYHOLME

Represent some of the breed's Greatest Breeding Families

I

McDONALD FARMS ARISTOCRAT
Four full sisters have classified EXCELLENT

Sire: **Myhaven King, A. R.**
Sire of great show winning progeny. A daughter sold for $18,000 in the 1950 Franchester Sale.

Dam: **McDonald Farms Blueblood**
14068—755—AA

Dam of 4 A. R. daughters that have all classified EXCELLENT.

II

FOREMOST MAY VALOR, A. R.

Sire: **Foremost Royal Valor, A. R.**
One of the breed's Great Production Sires. 74 A. R. daughters, 5 over 900, 7 over 800, 15 over 700 lbs. fat.

Dam: **Foremost Miranda**
13473—672—Jr2—365
1 A. R. son
Sold 1942 for $2,000.

III

HAPPYHOLME REGAL HECTOR

Sire: **McDonald Farms Aristocrat**
One of our Senior Sires (see above)

Dam: **McDonald Farms Hester**
12093—600—6yrs—305C
Reserve Grand Champion, 1947 National, Waterloo. Top cow at 1947 Curtiss Candy Sale at $13,000.

HECTOR'S three-quarter sister, McDonald Farms King's Leta, sold for $18,000, Franchester Sale, 1950.

IV

HAPPYHOLME CROWN AMBLER

Sire: **Pine Manor Crown Majesty**
Full brother to Pine Manor Crown Jewel, $10,000 and $14,000, dam of $28,000 Courtesy.

Dam: **Gwynllan Perfection's Zona**
16596—706—7yrs—365C
A line-bred Green Meadow Ambler cow.

We have other Young Sires in the process of being proved. **We can offer** bulls rich in this same blood. Write today or better still—visit the farm.

HAPPYHOLME FARMS

LODI, CALIFORNIA

GEORGE W. EMDE, Owner — JACK NICEWONGER, Superintendent

ROZELYN FARM

SENIOR HERD SIRE:

LANGWATER DOMINIC
Sire: **Langwater Onward**
Dam: **Langwater Donna**
12601—581—GG
15366—671—5yrs

Dominic's 1st daughters just finishing their test; one has approximately 595 lbs. fat as a Sr2 on 2x.

A few of the females mated to Dominic are:

Rozelyn Lee Marcella	14798—749—Sr2—2x
Rozelyn Marcella	16034—776—Sr3C
Rozelyn Mary Lou	13332—681—D—2x
Rozelyn Janet	12726—651—7yrsC—2x

They may have bulls.

Better see us soon and reserve a son.

ROZELYN FARM

ZWEEGMAN BROS. — **Lynden, Wash.**

SOUTH VIEW GUERNSEYS

CURTISS CANDY ALVIN, A. R.
Sire: **Hilltop Que Vive Hambro, A. R.**
Dam: **Alfacrest A. C. Patsy**
9749—536—Jr2—2x

SIRE OF:

South View Fawnie
12472—698—5yrs—HIR—2x in 349 days. Still on test.

South View Ida
10285—580—Jr3—HIR—730 T. M.

South View Philena's Daisy
10923—549—Sr3—HIR—698 T. M.

***South View Faith**
10563—543—Sr3—HIR—654 T. M.

South View Rosella's Priscilla
8914—465—Sr3—HIR—610 T. M.

***South View Matilda**
8635—436—Jr3—HIR—578 T. M.
9058—485—Jr4—HIR—2x in 236 days. Still on test.

***South View Lassie's Lily**
6706—344—Jr2—HIR—608 T. M.
7936—412—Jr3—HIR—2x in 254 days. Still on test.

***Now for sale**—sons of these 3 cows*

Sired by: **RIVERLAND LEVITY MASTER**
Sire: **Curtiss Candy Levity Don**
Dam: **Kenmoor Maxim Martha**
9951—485—Jr2—365C—2x

SOUTH VIEW GUERNSEY FARM

W. A. NOTBOHM & SON — **SUMNER, IOWA**

WHEN IN *Western* OREGON

Visit the Swizzer-the Dutchman-and the Two White Men....

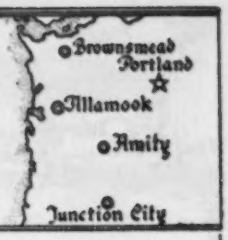

Cla-Ore Farm Fred Rudat, Jr. Brownsmead, Oregon	Fair View Farm Ray Hobson Amity, Oregon	Prairie Bloom Guernsey Farm G. W. Bond & Son Junction City, Oregon	Wilsona Farms Hans Leuthold Tillamook, Oregon.

CHALLENGER and BUTLER Head Our Herd

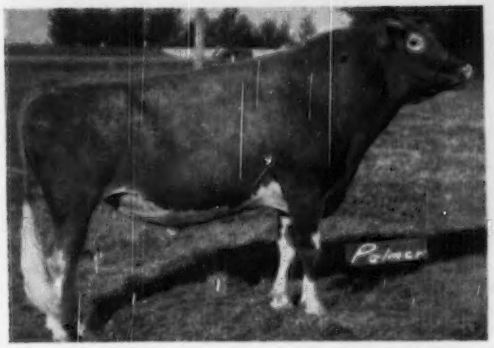

Wandamere Lady's Challenger

Senior and Grand Champion, P. I. E., 1947.
Senior and Grand Champion, P. I. E., 1949.

Sire: **Wandamere Correction, A. R.**
A son of GRANGEVILLE HOPE'S PHYLLIS, VG '47, 14018—743—A, 5 P. R. sons, 2 A. R. daughters.

Dam: **Lady of Delphi Del,** VG '47 '48
4 records, one of which was 10864—536—AA—723.
13725—646—12yrs—365C

We have over 20 daughters of Challenger
Challenger's paternal and maternal sires stem from Traveler.

Butler of Tillamook Meadows

Senior and Grand Champion, Tillamook Co., Fair, 1950.
3rd Aged, Oregon State Fair, 1950.

Sire: **Rockingham Prince Carol, A. R.**
27 A. R. daughters.
A son of Rockingham Sailor Prince, A. R.
19 P. R. sons, 27 A. R. daughters.
1 over 900 and 4 over 700 lbs.
Out of ROCKINGHAM CAROLINE
13730—601—A—1095

Dam: **Violet of Tillamook Meadows**
8564—500—Jr4—305C—610
By WARRIOR OF TILLAMOOK MEADOWS, a son of CHUCKANUT PEERLESS. Violet is out of a daughter of Chuckanut Climax, A. R.

We have some fine young heifers that are developing from Butler.

WE OFFER { **A Challenger son out of a 3-year-old, 500 lb. 305-day Rockingham-bred cow.**

WILSONA FARMS — Tillamook, Oregon

HANS LEUTHOLD

HERD SIRES . . .

Bulls that have played or are playing an important part in our herd

1) **LOCKSHORE ROYAL DUTCHMAN**—sire of many 600 and 700 pound cows, records made in HIR on 2x milking.

A daughter was Senior and Grand Champion, Southwest Michigan Parish Show, 1948.

2) **ST. JAMES PHILOSOPHER'S PRINCE**—a grandson of LANGWATER PHILOSOPHER and ILLUSTRATOR'S MAY QUEEN, 4 A. R. records—dam of 4 A. R. daughters, two with over 800 lbs. fat, 883—A, 851—A.

PRINCE is out of St. James Prince's Irma, 7 A. R. records, 3 over 600 lbs. fat, another of 13108—700—DD.

3) **COWHAM FARM TRESS' LA NOCE**—Maxim blood top and bottom. High production inheritance.

LA NOCE is out of GOLDEN TRESS OF COWHAM FARM, 16674—850—A. His 3 nearest dams average, 17090—821.

4) **McDONALD FARMS GOV LEONARD**—a son of McDONALD FARMS GOVERNOR, A. R., that is by FOREMOST PREDICTION, A. R.

GOV LEONARD is out of Rosemount Poinsetta, 14448—756—DD, and he is a maternal brother to McDonald Farms Coquette, 13928—708—G, E '47—VG '48.

ADD THIS BLOOD TO YOUR HERD—BUY A WHITE OAK FARM BULL OUT OF HIGH RECORD HIR COWS—CLASS LEADING COWS—see our advertisement, page 753, October 15 Journal.

WHITE OAK FARM — Niles, Michigan KNUTH BROS.

Colby Dale Farms Present . . . A NEW NATIONAL RECORD COW

Willow Brook Monarch's Envy, VG '50

16039—800—Sr4—HIR—365—730

ENVY is sired by Flying Horse Master's Monarch, a son of the National Record cow, Flying Horse Royal Rose, 22558—1154—5yrs—365C—1050 and Flying Horse Bandmaster, that is out of Alfalfa Farm Flute, another Class Leader with 16206—962—Jr3—365C—1094.

We are using Envy's son by Caumsett King Royal.

COLBY DALE FARMS
ROMEO, MICHIGAN

HOWARD H. COLBY, Owner

C. L. COLE, Manager

INTRODUCING . . . OUR NEW SIRE . . . BEAUTY TOP AND BOTTOM

COLDSPRING'S NOBLE'S IMPERIAL

Born October 8, 1949

Owned jointly with Meadow Gold Farm. A half-brother to the top at The Guernsey Sale, 1950 ($29,000).

HIS DAM

COLDSPRING'S B. R. IRIS
12052—511—Jr2—365 in 294 days
SIRE: COLDSPRING'S BEAUTY'S ROMULUS

HIS DAM'S DAM

COLDSPRING'S ROMULUS' IRIS
16025—746—FF, 18738—869—Sr4C
VG '47—'49
SIRE: LANGWATER ROMULUS
DAM: COLDSPRING'S VALOR'S INEZ, 14758—720—GG

IMPERIAL is a double great grandson of Vallevue Butterfat Beauty, 18914—937—AA (Excellent '47, '48), 3 P. R. sons—5 A. R. daughters.

No Imperial sons available yet—BUT—we can offer a few top bull calves by LYRENE COMRADE (3 nearest dams average, 720 lbs. fat on 2x).

LYRENE FARM

4329 Hunsberger Ave., N.E., R.R. No. 4
Grand Rapids 5, Michigan
LYLE HUNSBERGER

DEPTH OF BREEDING — Year after Year Testing Inheritance

BRADFORD'S BABY'S MAX—Born October 16, 1948
Full brother to Bradford's Edith, 12824—583—Sr2—HIR—2x

A Great Female Line
Our OPAL Line

Dam: **BRADFORD'S BABY**
12559—554—Sr2—HIR—2x, 13274—659—Jr4—HIR—2x
10906—535—5yrs—HIR—2x
Made on three quarters. A granddaughter of Coronation Rex, A. R., out of our Opal cow.

Next Dam: **BRADFORD'S OPAL**

YEAR	MILK	FAT	AGE	T.M.
1938	8772	379	FHI	595
1939	11977	535	DHI	695
1940	12097	559	BHI	600
1940	7888	374	AHI	590
1941	13686	580	AHI	652
1942	11681	489	AHI	680
1943	11531	493	AHI	730
1946	15316	678	10yrs—HIR	730
1948	11016	428	12yrs—HIR	730
9-year Average	11552	502	ALL ON TWICE-A-DAY	

The Quince Family on
The Top Side

Paternal Granddam: **BRADFORD'S QUINCE**
8628—449—Sr2—HIR—2x
11254—549—Sr3—HIR—2x
14998—646—Sr4—HIR—2x
11166—512—5yrs—HIR—2x
11349—490—6yrs—HIR—2x

1 HIR Daughter:
BRADFORD'S AGNES
10084—414—Jr2—HIR—2x
9401—407—Jr3—HIR—2x
12435—525—Sr4—HIR—2x

Sire: **BRADFORD'S QUINCE'S MAX. A. R.** —Sold for $3,500.
27 daughters in our herd.
Bradford's Edith, 12824—583—Sr2—HIR—730 T. M.
Bradford's Febe, 9724—491—Jr2—HIR—730 T. M.
Bradford's Erma Ann, 8556—470—Jr2—HIR—730 T. M.
Bradford's Q. M. Shirley, 7401—414—Jr2—305C—610 T. M.
Bradford's Frenchie, 9281—487—Sr2—HIR—695 T. M.
Bradford's Fran, 10358—535—Jr2—HIR—730 T. M.

Sold to the Michigan Artificial Breeding Association for $3,500.
A son of Cesor Beauty Maxim out of Bradford's Quince, 11254—549—DHI, 14998—646—BHI, 11166—512—AHI.

We believe in this year in . . . year out testing. Lifetime records behind the dam and granddams. You don't have to guess about a BRADFORD bull calf—the yearly records show the inheritance.

We offer for sale . . . BULL CALF . . . Born November 24, 1949. A son of Cowham Farm Bethel's Rex, son of Coronation Rex, A. R. This well-bred November calf comes from our Opal family. He is out of Bradford's Edith, 12824—583—Sr2—HIR—2x. The dam of the calf we offer is a full brother to BABY'S MAX, that is now in service in our herd. We really recommend this calf. We know the female inheritance behind him—it is tops.

If this calf is sold—write for information on another BRADFORD BULL out of cows with depth of breeding, longevity, yearly production records.

BRADFORD FARM — Alma, Michigan

T. B. ACCREDITED NO. 541552 . . . BANG'S FREE CERTIFICATE NO. 7611

FRED and R. D. BRADFORD and SON, Owners

All The Best From

CORKING – DUCHESS – LEVITY – TRANQUIL

Through Our Herd Sires

SENIOR SIRE: **RAEMELTON CORKING SUNLIGHT, A. R.**

All of his A. R. daughters to date average 9329 lbs. milk, 473 lbs. fat, all on two-time milking.

HIS SIRE: **RAEMELTON ROYAL CORKING, A. R.** 45 A. R. daughters, 13 A. R. sons. A son of Caumsett Shane, A. R. out of that great dam of herd sires, Green Meadow Tranquil (see below).

HIS DAM

RAEMELTON SUNNY DAWN
11060—519—Jr3—365
15103—616—A
2 A. R. sons, 3 A. R. daughters

HIS SIRE'S DAM

GREEN MEADOW TRANQUIL
14736—801—Jr3—365
4 A. R. sons include: BLAKEFORD LORD JIM
RAEMELTON SUNNY TRIUMPH
RAEMELTON YANKEE

We Are Breeding SUNLIGHT Daughters To Our Junior Herd Sire
RAEMELTON LEVITY QUARTERMASTER

2 A. R. daughters, 4 on test and more to come.
His 2 A. R. daughters average 9088 lbs. milk, 445 lbs. fat, both immature and on twice-daily milking.

HIS SIRE: **PINE MANOR LEVITY KING, A. R.** 46 A. R. daughters, 6 A. R. sons. He is by Green Meads Taurus, A. R., full brother to Myhaven King, A. R.—out of Green Meadow Levity, 13961—707—Sr2—365C, own daughter of Shuttlewick Levity.

HIS DAM

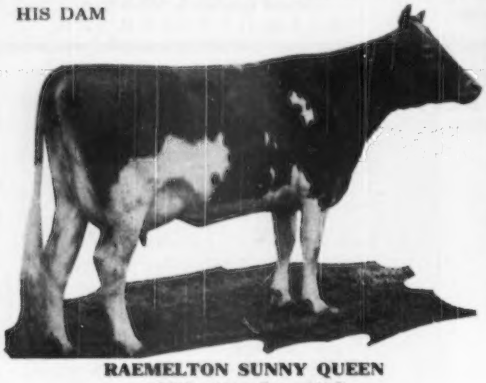

RAEMELTON SUNNY QUEEN
9707—524—Sr2—365C
11440—634—Sr3—365C
12438—652—A
11190—577—AA
1 A. R. daughter, 2 A. R. sons

HIS SIRE'S DAM

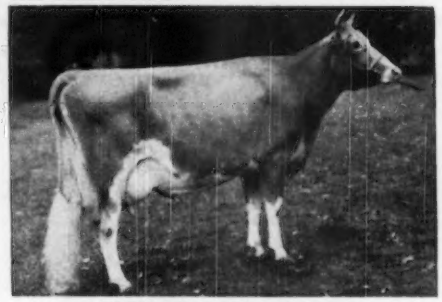

GREEN MEADOW LEVITY
13961—707—Sr2—365C
14909—696—AA
Sold for $17,500, 1943.
5 A. R. sons.

WE CAN OFFER—Sons of QUARTERMASTER out of daughters of SUNLIGHT.
Write us today or visit the farm soon.

OSTERLEA FARM

W. H. OSTERMEIER AND SONS, Owners — **MIDLAND, OHIO**

A Sire Out of That MILK — MORE MILK Line

BROADCASTER DAUGHTERS MILK

Caumsett Broadcaster

	MILK	FAT	AGE	DAYS
Dairylou Dixieland Carol	16737	750	Jr2	(pending)
Dairylou Dixieland Joyce	12412	606	Jr2	(pending)
Dairylou Dixieland Fashion	12980	532	Jr2	242
Dairylou Dixieland Patricia	12045	516	Jr2	270
Dairylou Dixieland Fawn	11236	488	Jr2	280
Dairylou Dixieland Ginger	10084	452	Jr2	272

FAWN and GINGER'S records are being made by machine milking. All of these records are being made under average farm care with no specialized feeding or pampering.

BROADCASTER is by the noted procvction bull—**Caumsett Dynamo, A. R.** (His first 34 daughters tested at Caumsett averaged 13542—683 as Sr2-year-olds). Dam: Caumsett Glorious, 12823—618—CC. She has produced at 9.6 years of age, **34 tons of milk.**

His Paternal Granddam

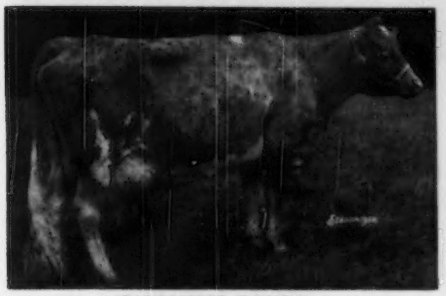

CAUMSETT RONDA
14935—661—G
1 A. R. son, 2 A. R. daughters

His Maternal Granddam

CAUMSETT GLORIA
15190—718—DD
2 A. R. sons, 5 A. R. daughters

¾ Sister To Broadcaster

A CLASS LEADER

← **Caumsett Ocean Glory**

13689—652—Sr2C
20307—985—Sr4C

In Our Herd . . .

26 daughters of BROADCASTER

MANY OF OUR TOP COWS ARE IN SERVICE TO HIM.

His daughters really look good . . . Plan to visit the farm and see for yourself.

SONS FOR SALE

ADD THIS BLOOD TO YOUR BREEDING PROGRAM

The Best of GREEN MEADOW Inheritance

2 Sons And A Grandson of CORONATION POTENTATE

Sire of 2 of Our Bulls—
Grandsire of Another

CORONATION POTENTATE. A. R.
Sold for $4,500
10 A. R. sons, 45 A. R. daughters. 4 over 700, 17 over 600 lbs. fat.
A half-sister to STRONGHEART and THOR (see below) sold for $2,700 in The Guernsey Sale, 1950.
A double grandson of Green Meadow Coronation King. A. R.

Potentate's Maternal Brother

GREEN MEADOW PEERLESS. A. R.
Sire of both members of the winning Produce, National Dairy Show, 1941.
30 P. R. sons, 68 A. R. daughters
3 over 900 lbs. fat.
10 over 800 lbs. fat.
22 over 700 lbs. fat.

TWO OF OUR HERD SIRES

1) . . . **CLORA'S POINT STRONGHEART**
A Potentate Son (see above). He is out of the Peggotty—Pert line. 10 daughters in milk. More due soon. **40 daughters in the herd.**

2) . . . **CLORA'S POINT APOLLO**
Another Potentate Son.
He is out of Benton's Gertrude, 12771—608—AA—she dam of 2 A. R. daughters. **We have 35 daughters in our herd—**the first one will soon be fresh.

3) . . . **A STRONGHEART SON** (see above) . . . **Grandson of Potentate.**
KIMBERTON TEMPLAR
Born December 23, 1945
His first daughters will freshen this fall and winter.

MORE GREEN MEADOW BLOOD

Wilgorlan Farms Thor
Born November 30, 1948
3 nearest dams average 15877—786—2 immature
7 nearest dams average 15667—758—5 immature

Thor's Sire

GARDENVILLE CORONATION KING
19 A. R. records made by 17 daughters on 16 farms average 11319—576—average 960 T. M. Sold for $45,000. 3rd highest animal of the breed.
Sire: CORONATION KING OF PINE MANOR
Dam: DOUGLASTON KING'S CHARLOTTE
15228—828—FF, 19751—988—AA.
5 breeding sons, 2 A. R. daughters over 700 lbs. fat.

Thor's Dam

WILGORLAN FARMS P. PLUM
10281—543—Jr2—305C—914 T. M.
12524—660—Jr3C
Sire: Green Meadow Peerless 2d
Son of Peerless (see above)
Dam: Wilgorlan's Patience
17796—827—Sr4
14739—690—6yrs—305C—914 T. M.

Bull calves strong in this proved Green Meadow blood are now for sale.

H. A. W. MYRIN
Owner

KIMBERTON FARMS
R. D. No. 2, PHOENIXVILLE, PA.

M. L. JANSSEN
Herdsman

A Combination Of Proved Langwater And Riegeldale Blood Lines

FOUNDATION SIRE **THE PROVED A. R. BULL**

LANGWATER MAYWOOD, A. R.

A son of LANGWATER MERRYMAKER, A. R., out of LANGWATER CONSORT 2D, 13767—676—D. Several of our foundation cows are either daughters or granddaughters of Maywood.

THREE PRESENT DAY SIRES

Bull calves by these sires are now for sale

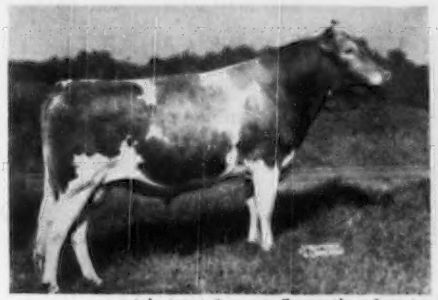

(photo at 2 years, 7 months of age)

RIEGELDALE MAYWOOD'S CONQUEROR
Strong in the blood of GREEN MEADOW MELBA, BOURNEDALE BELLONA.

A PROVED A. R. SIRE

RIEGELDALE MAYWOOD, A. R.
The first 5 daughters to finish A. R. test averaged 13427—714. We have about 50 of his daughters in our herd. **They are really producing.**
More MELBA blood —
He is a son of RIEGELDALE MELBA'S EMORY, A. R. ($30,000).

ANOTHER PROVED SIRE

LANGWATER CAMBRA
Sire: LANGWATER VALENCIAN, A. R.
Dam: LANGWATER BLANCHE 2D
13932—651—G

Cambra daughters were pictured on page 778, July 1, 1950, Journal. Maywood daughters were pictured on page 1122, August 1, 1950, Journal and 185, September 1, 1950, Journal.

MAY WE SUGGEST ? ?

Why not consider a Maywood-bred bull out of our proved A. R. cows from one of our good cow families and by . . .

RIEGELDALE MAYWOOD, A. R.
LANGWATER CAMBRA, A. R.
RIEGELDALE MAYWOOD'S CONQUEROR

MAYWOOD FARMS

STILLWATER
COLUMBIA COUNTY
Pennsylvania

FEDERAL ACCREDITED 398201
COURTNEY GILJETTE, Herdsman

CARTER BACHE, OWNER
Office at Nanticoke, Pa.

BANG'S CERTIFICATE 15067
DAVID H. BACHE, Manager

Our Culls Go To The BUTCHER . . .

This is our first advertisement in the Journal. We're small, new in the game, (only seven years, so far), and we don't pretend to know the answers, but we've surely found out one thing. YOU CAN'T BREED GOOD GUERNSEYS WITHOUT A PLAN!

OUR PLAN is as follows:

HEAD UP THE HERD WITH THE BEST HERDSMAN WE CAN GET!

Gordon Hall recommended Archie Queripel—showman for 20 years—State Champion maker (many top records for Arthur Youngs, Emmadine Farm, and Paul Jones)—and a man who knows how to feed test cows on a home-grown roughage program without burning them out.

PLAN OUR BREEDING ALONG POPULAR FAMILY BLOOD LINES, AND CONCENTRATE THE BLOOD!

Our herd is now headed by two bulls, each out of top proved bulls. Both bulls are DOUBLE Coronation Rose King, top and bottom. DORAL PERFORMER, $1,000 as a youngster, is sired by Fairlawn Memoir's Performer, and out of Pine Manor Supreme's Lustre, $6,500, classified VG '47. His daughters will be bred to the other DOUBLE Rose King bull, WILGORLAN FARMS DYNAMO, a son of King and out of Chedco Duchess, classified VG '47, '48. Both dams of these bulls are proved brood cows with good records, and the pedigrees read like a page from Guernseyland "Who's Who."

BREED THESE BULLS TO GOOD TYPE COWS!

We classify every 18 months. Every cow in our herd is "above the line." This year we had 5 VGs out of 12.

TEST CONTINUOUSLY!

We are on both A. R. and D. H. I. A. Every cow is tested in both groups EVERY lactation. We believe in continuous records with a tops of 12 lbs. of grain, plenty of good hay, pulp and silage. **Six** 600 lb. records with **six** calves mean more to us than **one** 900 lb. record and no more cow or calves.

BELIEVE IN OUR PLAN!

We've seen too many fellows listening to Tom, Dick and Harry—taking everyone's advice, changing constantly, ending up with a mixture of nothing. We buy most of our cows through Harry Pate because we believe in him.

That's **our** plan. We've 13 years to go before we end our first 20-year cycle. We think we're on the right track. You won't see many of our cows at sales for some time, as **OUR CULLS GO TO THE BUTCHER,** and we're not big enough to consign top animals. Young bull calves available occasionally from our VG cows.

CELEBRITY FARMS

R. D. — New Hope, Pa.

TED STEELE, Owner — ARCHIE QUERIPEL, Herdsman

A Proved Sire . . .

PAL'S first five daughters on D. H. I. A. test in our herd average 9850 lbs. milk, 495 lbs. fat, (mature equivalent) a 3 pound increase over their dams.

Pal is by Rockingham Resolute (Rockingham Prince Hollistar, A. R.—Imp. Charmeuse of Ponchez, 19158—1057—A, 5 A. R. daughters). He is out of Cathedral Hope Rilma, 15343—799—7yrs—HIR—2x.

"Assured production from pleasing cows"

CATHEDRAL PAL OF TWIN BIRCH

7 HIR daughters—one a Class Leader with 13385—691—Sr2—HIR—640 T. M. Others with well over 500 lbs. fat as 2 and 3-year-olds on 2x milking.

TWIN BIRCH FARM — Lyndonville, New York

STANLEY BAKER & SONS, Owners

This outstanding four-year-old, bred and developed by us, sold for $4,100 in the recent Franchester Sale.

We still have her sire, her dam, a full sister, and 3 paternal sisters to her dam, all four classified VG.

We can breed you a bull with this same rich inheritance.

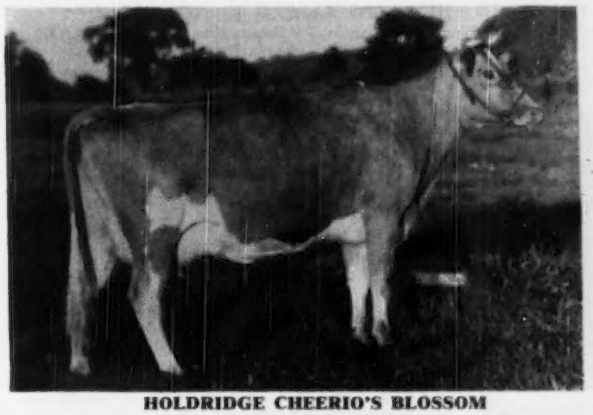

HOLDRIDGE CHEERIO'S BLOSSOM

10849—582—Jr2—2x

Sold for $4,100 to Pebblebrook Farms, 2nd Franchester Sale.

HOLDRIDGE FARMS HERD SIRES

LANGWATER CHEERIO

Sire: Langwater Timothy, A. R.

Dam: Langwater Christmas Cheer
13915—624—Sr2—365C
18130—803—Sr4—365
Direct from Country Flower family.

McDONALD FARMS HIGH NICK

Sire: McDonald Farms Hightime, A. R.

Dam: Fairlawn Peerless Delight
9944—506—Jr2—365C
10864—630—A

FRANCHESTER FREE KING

Sire: Langwater Freeman

Dam: Fairlawn K. Gay Levity
GP '47-VG '49-E '50
14978—730—Jr4C
A son sold in the Franchester Sale for $6,100.

HOLDRIDGE FARMS - Medina, Ohio

HAROLD A. HOLDRIDGE, Owner — **Located 4 miles West of Medina on U. S. 42**

GOLDEN GUERNSEY MILK from PUREBRED GUERNSEY COWS

JÖ-BE farms

UNIFORM FLAVORFUL EGGS from HEALTHY CERTIFIED HENS

90 TH AND MAPLE STS · OMAHA · NEBRASKA

JOE P. MULLER, Owner
LEONARD N. MILLER, Manager

OUR HERD SIRES

McDONALD FARMS STEADFAST JED
Sire: **McDonald Farms Steadfast, A. R.**
Dam: **McDonald Farms Pre Jedetta**
9341—499—Jr3—305C—900 T. M.
10724—585—Jr4—365—730 T. M.
1st prize 3-year-old, Md., 1947.

McDONALD FARMS IDEAL KADI
Sire: **McDonald Farms Ideal**
Dam: **McDonald Farms Fair Rose**
11990—587—5yrs—365C, E '47-VG '48
2nd Dam: **Foremost Old Rose**
15220—742—A, E '47-VG '48

KADI COMES FROM THE OLD ROSE FAMILY
McDONALD FARMS IDEAL KADI

MATERNAL GRANDDAM OF IDEAL KADI

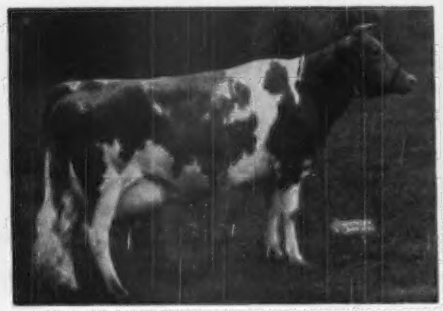

FOREMOST OLD ROSE
15220—742—A, E '47-VG '48

Undefeated 3-year-old including National Dairy Show, 1940, 1st prize 4-year-old, National Dairy Show, 1941. Member 3 Best Uddered Cows, 1941, 1st Get of Sire, 1940-1941. 1st Dairy Herd, 1940-1941. A Foremost Prediction daughter out of the great brood cow, Hardwick's Frances Rose.

IDEAL KADI'S DAM

McDONALD FARMS FAIR ROSE
10976—539—G, 11990—587—5yrsC
E '47-VG '48

A Steadfast son out of Old Rose, McDonald Farms Steadfast Orin, sold for $6,100 to L. S. Riford and T. M. Staples, Greystone Farm, Auburn, N. Y.

JED TRACES TO THE MELBA FAMILY

His Sire: **McDONALD FARMS STEADFAST,** a son of Riegeldale Melba's Emory, A. R. ($30,000)

HIS DAM

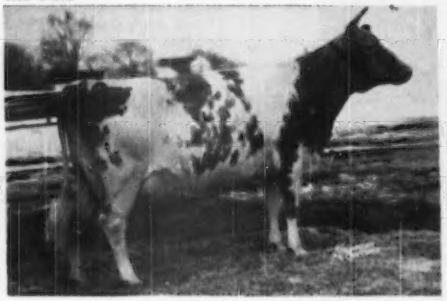

McDONALD FARMS PRE JEDETTA
9341—499—Jr3—305C, 10724—585—Jr4—365—2x
VG '47 '48-E '50

1st prize 3-year-old, Md., 1947. A daughter of McDonald Farms Prediction, A. R., out of a daughter of Darnley's Snow Queen, A. R., 1st Aged Cow, Res. Ch., 1937.

HIS SIRE'S DAM

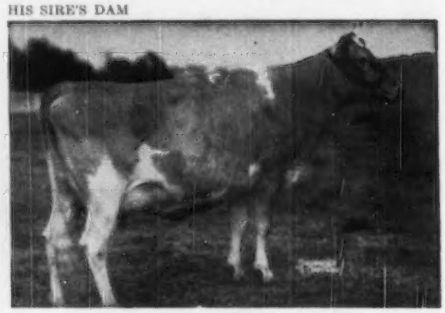

DOUGLASTON CORONATION QUEEN
13860—803—D

2 P. R. sons, 3 A. R. daughters. A daughter of Green Meadow Coronation King, A. R., out of one of the good daughters of Green Meadow Coronation Prince, A. R.

Jed's dam and 3 half-sisters won the coveted Get of Sire award at the National, 1950.
A maternal brother—McDonald Farms High North Star, first prize Bull 18 Months and Under 2 Years, Reserve Junior Champion, National, 1950.

BULL CALVES FOR SALE

Dairy Herd Improvement

Is the Objective of Artificial Breeding in Western Pennsylvania
Highly-Bred Bulls Are Transmitting Type and Production

Listed is an Example of the Breeding of the 34 Sires in the Program

G-42 Antietam Prince Paul

8 A. R. daughters as Jr2-year-olds—305—2x, 9025—440

Sire: **Antietam Gypsy Prince**
11 A. R. daughters
Antietam Ruth
10688—661—Jr2—365C

Dam: **Antietam Skylia 2d**
14431—768—G
Dam of Antietam Stella
14047—640—Jr2—365

G-43 Nelan's Kay's Ambassador

10 daughters on D. H. I. A. 305 days—2x M. E. 8443—425

Sire: **Friendship Climax Ambassador**
17 A. R. daughters, 3 P. R. sons
2 over 500
Nelan's F. C. A. Corinne
11601—550—5yrs—365C

Dam: **Horn's Crescent's Kay**
7815—397—GHI
3 sisters average 13650—606

G-53 Coldspring's Romulus Lad

24 daughters on 305 days—2x M. E. 8425—477

Sire: **Langwater Romulus**
55 A. R. daughters, 30 P. R. sons
1 over 800, 17 over 700, 28 over 600, 36 over 500. 3 Excellent daughters.

Dam: **Hardwick's Ultra Lass**
Classified Very Good '47
10355—630—GG
3 A. R. daughters average 10875—567

A young bull program now in progress features these young animals from great sires and outstanding cow families:

G-60 Locust Grove I. Ace

Sire: **Fairlawn H. Invincible**
Show winner and herd sire at Locust Grove Dairies. Sr. & Gr. Champion, N. J. Guernsey Breeders Show, 1948-1949.

Dam: **Blossom's Bright Sunshine**
Classified Very Good '47
19125—887—5yrs—365
16437—714—Jr4—365C
13518—604—G

G-67 McDonald Farms High Origin

Sire: **McDonald Farms Hightime**
15 A. R. daughters, 6 P. R. sons
6 over 600, 8 over 500
Windale Hightime Sheila
12040—628—Jr2

Dam: **McDonald Farms Hope**
Classified Very Good '47
13825—702—Sr4C
11233—595—GG

G-69 Franchester Free Viking

Sire: **Langwater Freeman**
23 A. R. daughters, 10 P. R. sons
Franchester Free Laughter
18271—803—Sr3C
4 times Excellent '47 '48 '49 '50

Dam: **Riegeldale Emory's Itchen**
4 times Excellent '47 '48 '49 '50
14996—859—Sr4C
10517—571—GG

WESTERN PENNSYLVANIA ARTIFICIAL BREEDING COOPERATIVE

Clarion, Pennsylvania — **Phone: Strattonville 60**

GEORGE W. THOMPSON, Manager — JOHN D. NAUGLE, Assistant Manager

Cloverdale Ranch

IN SUNNY CALIFORNIA

presents

FAIRLAWN HORNET'S COUNT

Born August 21, 1948.

- His 3 nearest dams average 851 lbs. fat.
- His calves are now arriving and look exceptionally good.

SIRE:

FAIRLAWN ACTRESS' HORNET, A. R.
Herd Sire at Fairlawn
Fairlawn Hornet's Chikola
12523—704—Jr2—365C
Nyala's Hornet's Golden Gem
12828—584—Jr2—365C
Fairlawn Hornet's Lona
13964—563—Jr2—365

GREEN MEADOW HORNET
61 A. R. daughters, 29 P. R. sons
Fairlawn H. Erma
17333—895—7yrs—365—1095
Fairlawn Carnation
17221—844—AA

BRIGHT LAD'S ACTRESS
11915—584—G
*19146—980—Jr4
Classified E at 13 yrs, 1947
1 A. R. daughter
Fairlawn Hornet's Actorine
11962—638—GG

DAM:

FAIRLAWN PEERLESS HELIOTROPE
11722—653—Sr2—365C—1095
15453—814—Sr3—365—1095
18235—1020—5yrs—3x

GREEN MEADOW PEERLESS
65 A. R. daughters, 36 P. R. sons
Fairlawn Chic
18472—938—B
Fairlawn Peerless Dee
17050—849—6yrs—365

TWO BROOKS FERN
9366—553—F
1 A. R. daughter

HIS DAM

FAIRLAWN PEERLESS HELIOTROPE
11722—653—Sr2—365C
15453—814—Sr3C—365
18235—1020—5yrs—365

HIS SIRE'S DAM

BRIGHT LAD'S ACTRESS
19146—980—Jr4—365
Class Leader 3rd place
EXCELLENT '47

All cows A. R. tested

COUNT is being bred to cows on the ranch that for 5 consecutive years have topped the Butte Co. D.H.I.A., with an average this year of 10693—500—for over 50 head.

We can Offer

PRODUCTION-BRED BULLS out of **PRODUCTION-TESTED A. R. COW Families**

CLOVERDALE RANCH

The Ranch is located at Durham, California

L. E. VINCENT, Owner—Business Address: 738 Fifth St., Telephone 1265, CHICO, CALIF.

AT OLLIMAC...

HILL GIRT EMORY'S SYMBOL

A SIRE RICH IN THE BLOOD OF
GREEN MEADOW MELBA

ONE OF THE BREED'S GREAT COWS
15342—963—Sr2C—National Record
Everybody who knows Guernseys knows this great cow. She and her offspring are becoming more valuable as time goes on. Five of her offspring have brought over $85,000. Again and again you see her stressed as the dam, granddam and great granddam of leading Guernseys.

For Production—Popularity—Type

HIS GRANDDAM

GREEN MEADOW MELBA ▶

DAM OF **RIEGELDALE MELBA'S EMORY**—sold for $30,000 at 9 years of age.
DAM OF **RIEGELDALE BEN'S MELBA**—sold for $28,600 as an open heifer.
DAM OF **RIEGELDALE MELBA'S DAIRYMAID**—715 lbs. fat, Sr4—365C. Sold for $16,000.
GRANDDAM OF **CORONATION MELINDA**—Classified Excellent 1947-1948. 961 lbs. fat at 6yrs. Sold for $31,000, in the Sterlingold Dispersal, highest priced cow of the breed.

GRANDDAM OF —
HILL GIRT EMORY'S SYMBOL—OUR JUNIOR SIRE.
Jr. Ch. at Chester Co. Parish Show, Penna., 1948. He is by Riegeldale Melba's Emory, a bull with a proved pedigree—34 A. R. sons, 124 A. R. daughters.

Out of one of Hill Girt's outstanding cow families, SYMBOL also rates "TOPS" on the "BOTTOM" of his pedigree.

HIS DAM

◀TRUDA OF HILL GIRT FARM 2d
Classified Excellent '47 '48
15954—827—AA
Dam of **Hill Girt Chevalier's Truda**
Hill Girt Royal Blue
Maternal sister of **Brandywine Truda**
11423—630—FF
14300—747—9yrs
15295—806—A

SYMBOL is not yet three so has no daughters in milk, but he is siring some very nice, good-bodied, typy calves, and looking over his ancestry he sure can't miss on production. Insure and secure your Guernseys with a son of this breeding. A few bull calves available from time to time out of good producing dams.

VISITORS AND INQUIRIES WELCOME

OLLIMAC GUERNSEY FARM

C. M. MORELLI — **PETALUMA, CALIFORNIA**

McNAUGHTON FARMS

OUR HERD SIRES

◀ **LANGWATER CORSICAN, A. R.**

Traces to the CORONET and CORA families.

Sire: LANGWATER MOONLIGHT, A. R.

Dam: LANGWATER CORAL
18019—853—A

◀ **LANGWATER SUN, A. R.**

Traces to CORONET—COUNTRY FLOWER—LEVITY families.

Sire: LANGWATER ONWARD
(Countryman—Cora)

Dam: LANGWATER BELLEDAME
13459—705—F

◀ **McNAUGHTON'S LORD ELBA**

A son of Langwater Corsican (see above)

Dam: MIDVIEW'S SPRINGTIME
17032—777—7yrs

He is a full brother to McNaughton's Charmay
13018—660—Jr2C

BULL CALVES FOR SALE

Bulls Out of Top A. R. Cows

SEND FOR PRICES AND PEDIGREES

T. B. ACCREDITED NO. 540366
Est. M. D. McNAUGHTON, Owner
Phone: 2116-J

N. C. BANG'S FREE NO. 409
C. D. BRIGHT, Manager
Phone: 2116-R

Hendersonville, North Carolina

STOP ! in NEW MEXICO

"The Land of Enchantment"

SEE these Guernsey herds headed

by the following fine SIRES

In TUCUMCARI

Owner: H. W. Ingram, Crescent Creamery

MEADOW LODGE DALTON'S CRESCENT
Sire: Meadow Lodge King's Dalton
Dam: Meadow Lodge Judith
12449—588—Jr2—365C

In LAS CRUCES

Owner: Dr. T. W. Allen, Allen Acres

FAIRLAWN PEER'S PHARAOH
Line-bred GREEN MEADOW
Traces ten times to Green Meadow Melba (National Record dam of 8 daughters and 4 sons), 15342—963—Sr2—365C, and four times to Bright Lad's Actress (Excellent at 13 years), 19146—980—Jr4—365.

Owner: J. W. Taylor

CHEDCO WATCHFUL
Sire: Flying Horse Lute's Colonel
Dam: Chedco Selma
13907—719—CC

GAYLORD HUSKY'S CLIMAX
Sire: Gaylord's Topnotch Husky of F.
Dam: Gaylord's Climax Bonita
17857—803—6yrsC

In ALBUQUERQUE

Owner: Albert G. Simms, Los Poblanos Ranch

COOPER'S MAJESTY LEFTY
Senior and Grand Champion, 1950 New Mexico State Fair. Seven nearest dams average 13183—724.

Owner: George W. Thatcher, Rancho Bye George

ST. ALBANS VALOR'S ACTOR
Sire: Valor's Gentlemen
Dam: St. Albans Actor's Pretty Spot
17019—842—DD
Pursuing St. Albans as Beauty Spot Headquarters.

Owner: Helen and Edgar Murray, South Ray Farm

OWEN'S PLACE ADA'S DANDY
Paternal Grandsire: Bournedale Abe's Dandy
Paternal Great Grandsire: Bournedale Golden Abe Lincoln

DORELLA SHIRLEY'S GUARDSMAN
Paternal Grandsire: Meadow Lodge Guardsman
Paternal Great Grandsire: Meadow Lodge King's General

Owner: Lonnie Cox, Bosque Farm

RANCHO FLUME FARM VALOR
12 daughters average 390 lbs. fat—305 days, 2x machine milking. First prize Get of Sire, 1950 New Mexico State Fair.

YOU

ARE ALWAYS WELCOME IN

NEW MEXICO

LYNBROOK FARM ◆ *Southboro, Massachusetts*

OUR HERD SIRES . . . . Backed By A GREAT COW FAMILY

The Ann Family

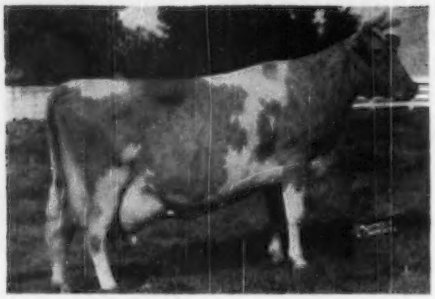

LYNBROOK ANN
10738—673—F, 13270—784—AA
3 A. R. sons, 4 A. R. daughters

LYNBROOK PRINCE ROYAL
Born October 5, 1946
7 nearest dams average 15942 lbs. milk, 843 lbs. fat.
Sire: **Argilla Royal Philosopher**
Dam: **Lynbrook Anita 2d**
A granddaughter of Ann
13014—733—C
15932—868—10yrs
Prince Royal's first daughter just calved, 17 daughters in the herd, 10 cows bred to him. **PRINCE ROYAL can be leased for a year.**

LYNBROOK ANITA 2d's CHERUB
Born November 23, 1948
7 nearest dams average 14483 lbs. milk, 840 lbs. fat.
Sire: **Lynbrook Cherub's Supreme**
A grandson of Ann.
Dam: **Lynbrook Anita 2d**
A granddaughter of Ann.
13014—733—C
15932—868—10yrs
CHERUB'S calves just arriving—first two are heifers.

Bull calves by these bulls for sale—**reasonable**—out of cows with good A. R. records. All of our young cows are on continuous ARHT—305—2x. We are not making the **big** records we used to on 365—3x, but **real records** and a **calf every year.**

LOOKING AHEAD

To follow these two bulls we decided to go outside for a bull. We have used few outside bulls so it was easy to compare the records and type of their daughters. We figure Hilltop Butterfat Teddy did us the most good. He gave us, for one, the maternal granddam of our two herd sires, Lynbrook Anita, that made 3 Class Leader records. Therefore we went to **Mulhocaway** and through the help of Mr. Wescott and George Shellenberger we got a grand bull calf out of one of the best **cow families** at Mulhocaway.

THAT CALF:
MULHOCAWAY BUTTERFAT WISDOM
Born January 10, 1950
Sire: YELLOW CREEK MEADOW KING
Dam: MULHOCAWAY BUTTERFAT WISH
10466—600—Sr2—365C
9362—502—Sr4—305—3x in 226 days.

We liked our last CHERUB—BUTTERFAT cross

Watch This One

FEDERAL ACCREDITED 227879 — MASS. BANG'S ACCREDITED NO. 119
MRS. PAUL A STEPHEN—OWNERS—MISS MARCIA E. GEORGE
CARL C. DOANE, Herdsman — GORDON SHORTSLEEVES, Manager

OUR HERD SIRES

1) . . . **WETHERSFIELD VALENTINE**
A son of the proved sire—Wethersfield Bellarion, A. R. and out of Flying Horse Marie 2d, 14156—654—D (1 A. R. daughter, Flying Horse Colonel's Marie, 12272—684—G, 11056—608—5yrs—305C—2x).

VALENTINE DAUGHTERS ARE NOW IN MILK . . . THEY ARE DOING WELL AND HAVE BEAUTIFUL, STRONGLY ATTACHED UDDERS THAT CARRY WELL FORWARD AND HAVE THAT HIGH, WIDE, REAR ATTACHMENT YOU'D EXPECT BY A SON OF BELLARION.

2) . . . **ALFALFA FARM KING OF THE HILLS**
A son of Green Meads Pearl Levity, that is out of the Theda Bara family. He is out of Flying Horse Farm Phyllis, 11815—647—Sr2 (3 A. R. daughters with 904—6yrs, 804—Jr2C, 507—Sr2).

KING DAUGHTERS ARE NOT IN MILK YET
Many promising young heifers in our herd by this sire.

FOR SALE

At the present time we have 3 very nice bull calves by KING OF THE HILLS, that we are offering for sale. They are out of dams with records from 667 lbs. fat to nearly 800 lbs. fat.

→ **Send for prices and pedigrees** ←

ALFALFA FARM - Topsfield, Massachusetts

VACCINATED . . . ACCREDITED

JOHN E. CAIN CO., Owner — Address Correspondence to: DONALD E. FADDEN, Manager

A Well-Rounded Program . . .

THREE HERD SIRES

1) **McDONALD FARMS IDEAL LADDIE . . .** A son of McDonald Farms Ideal that is by McDonald Farms Prediction, A. R.—sire of the first prize Get of Sire, National and International, 1950.
LADDIE is out of McDonald Farms Charming, 14015—743—AA, a daughter of Green Meadow Watchful, A. R. Laddie is a maternal brother to Educator's Fun of the Glen, 14922—683—Sr4C ($5,200), twice Excellent, 1948 and 1949.

2) **HIDDEN ACRES ACE'S ACHILLES . . .** Born March 1, 1949. A son of Langwater Ace, A. R. ($10,200). Second highest bull sold at public auction, 1948. Ace is by Langwater Valencian, A. R. out of Foremost Labelle, 17716—801—AA ($4,400). 3 A. R. daughters, 5 breeding sons.
ACHILLES is out of Golden Sunset's Dream Girl, 11581—597—Jr4C—925 T. M. A daughter of Flying Horse Bandmaster, A. R. (noted production sire—backed by the best of Musical family blood).

3) **HIDDEN ACRES MARQUIS . . .** Born February 12, 1949.
Sire: Brooklandwood Marquis, a son of Aiyukpa Golden Marmion, A. R.
Dam: Brooklandwood Glitter, 11721—604—5yrsC, a daughter of Langwater Gabriel, A. R.

42 females in our herd are sired by a son of Pine Manor Crown Jewel's full brother. This blood is in demand. Crown Jewel and 4 descendants sold for $124,000 or an average of $24,800 per head.

Bull calves for sale by these bulls out of cows bred like the 42 top females mentioned above.

SEND FOR PRICES AND PEDIGREES.

BANG'S FREE NO. 773-74-75 . . . T. B. ACCREDITED NO. 552672

Address correspondence to: JOHN R. PILLSBURY, 65 North Main Street, Farmington, Maine

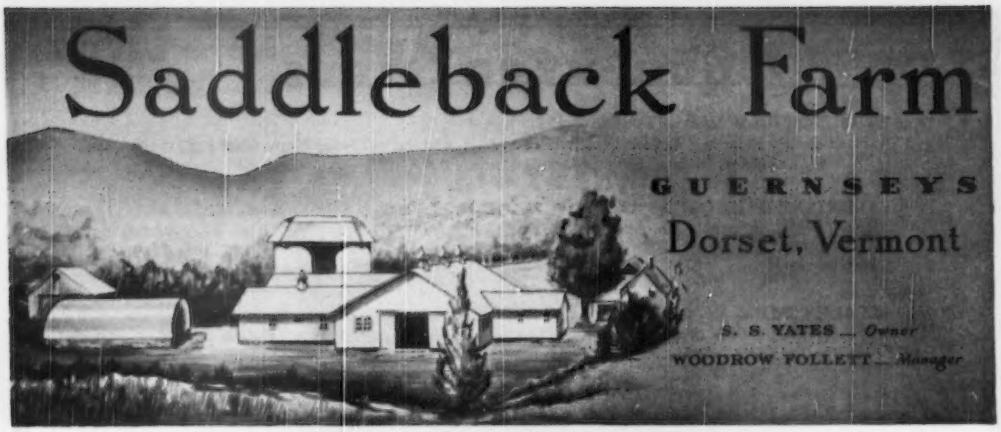

OUR SENIOR SIRE . . . **HOWLAND'S MASTER'S FIDDLER**

Sire: **Flying Horse Bandmaster, A. R.**
Son of Alfalfa Farm Flute, 4 consecutive Class Leading records when made. **STRONG PRODUCTION INHERITANCE.**

Dam: **Howland Noble Haste**
11878—635—Jr2 14041—715—5yrsC
A daughter of Green Meads Noble, A. R.

We already have 10 heifers by Fiddler. 30 more cows are bred to Fiddler.

OUR JUNIOR SIRE . . . **FLYING HORSE AMY'S COLONEL**

HIS DAM

HILLTOP BUTTERFAT AMY
15900—800—D. Flying Horse Colonel's Amy, a full sister to Amy's Colonel, is on test at Flying Horse and has made 4314—195 in 91 days as a Jr4.

HIS MATERNAL GREAT GRANDDAM

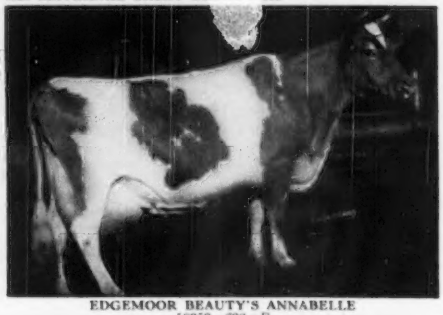

EDGEMOOR BEAUTY'S ANNABELLE
10959—620—F
1 A. R. son, 3 A. R. daughters.

COLONEL is by Chedco Colonel. 4 half-sisters to Amy's Colonel won the Get of Sire award at both Topsfield and Eastern States, 1950.

BULL CALVES FOR SALE

T. B. ACCREDITED — BERNARD McGINNIS, Herdsman — VACCINATED ACCREDITED No. 11661

PINE GROVE FARM GUERNSEYS MAKE GOOD

JUST ONE OF MANY EXAMPLES

The Vision's Esther of Pine Grove Family . . .

VISION'S ESTHER OF PINE GROVE

12504—561—6yrs—305C—909 T. M.

A Texas State Champion

PINE GROVE FARMS KESTER
10194—563—Sr2C—999 T. M.
*11859—598—Sr3—HIR—739 T. M.

*Texas State Champion, owned by J. T. Lively & Son, Bluff View Farms, Dallas, Texas.

3 Full Sisters All by
DEMON'S HORNET OF PINE GROVE

Her 2 Full Sisters

SILVER FOREST ESTWIN
13860—610—Jr2C

SILVER FOREST TRUTWIN
12855—561—Sr2

We have in our herd many half-sisters to these three full sisters. Our herd is strong in the blood of —

1 . . . DEMON'S HORNET OF PINE GROVE, A. R.

A son of McDonald Farms Demonstrator, A. R.

HORNET'S DAM

ALTA OF BANKSBURN
12448—604—AHI—884 T. M.
14214—747—12yrs
2 A. R. daughters, 2 P. R. sons.

DAM OF HAL—
ANOTHER TOP SIRE IN OUR HERD

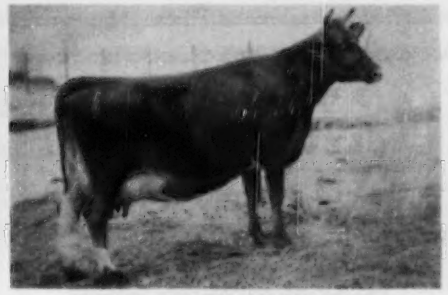

RURAL GLADE'S MERRY GIRL
12120—599—AAA, 13475—698—AA
15414—821—AA
2 A. R. daughters

She is dam of —

2 . . . PINE GROVE FARMS HAL

A son of Valor's Premier, A. R.

More McDonald Blood In Our Herd . . . Through —

3 . . . McDONALD FARMS INVINCIBLE

A son of Myhaven King, A. R. out of Valor's Insignia, 13322—763—DD, a show winning daughter of Langwater Valor, A. R.

Buy a bull calf by one of these three sires out of cows that have made good.

Send for prices and pedigrees.

PINE GROVE FARM - Binghamton, New York

George J. Pollack, Owner — Federal Accredited — Negative to Bang's 1974

QUAIL ROOST NOBLE MAXIMUS
1st Sr. Yr. and Jr. Ch. at 5 fairs. Gr. Ch. at Tenn., Tenn. Valley, and Southeastern. Sold for $15,000.

Our Thanks and Congratulations

to

WILLIAM JORGENSEN, Edmore, Michigan

and

RUSSELL C. HANSEN, Stanton, Michigan

on their selection of

RED CROSS NOBLE BUTLER

as their future herd sire.

NOBLE BUTLER is by QUAIL ROOST NOBLE MAXIMUS and out of QUAIL ROOST LUCKY MAID, 11447—600—7yrs—365C.

BUTLER is a rebel unreconstructed—but he has the inheritance to make the Yankees proud that he is on their side. He is approximately 75% the same blood as QUAIL ROOST NOBLE MAID, 14083—744—Jr3,E '48 '49 '50. Sold, 1950 Quail Roost Sale, to Burton Lane Farm for $11,000.

FEDERAL ACCREDITED HERD 409184 . . . KENTUCKY BANG'S FREE CERTIFICATE 14

RED CROSS FARM - Winchester, Kentucky

"In the Blue Grass of Kentucky"

ED PRUETT, Owner — M. J. MCCARTHY, Herdsman

---

3 Herd Sires at CLEVERLANDS Out of 3 Great Cows

1. WESTERN GLOW ROYALMOST
Sire: Western Glow May's Royal
Dam: **Western Glow Mistress**, VG '47—D '49
11798—596—F—730
12961—652—Sr3—305C—610 (former Class Leader)
13288—687—5yrs—305C—610
12578—620—6yrs—305C—610

2. CLEVERLANDS AMBLER
Sire: Happyholme Roseland's Ambler
Dam: **Ellwood Holly's Lotus**, GP '48
6955—411—GGG
11870—669—5yrs—365—730

3. WESTERN GLOW BORDER FAME
Sire: Western Glow Royal Fame
Dam: **Western Glow Bonnibee**, dropped triplet calves. Classified VG '47 '49 '50.
10810—548—Jr2—365C—730
15233—791—Jr4—365—730

Sons of these sires out of high producing Advanced Register cows are for sale.

CLEVERLANDS

R. 2, Box 390 — **Tracy, California**

Farm on Highway 33, 5 miles southeast of Tracy

GEORGE H. CLEVER, Owner — BOB WHITE, Herdsman

Visitors always welcome.

Follow The Nominee—Pre Lady's Man Cross

The Resulting Calves Are Outstanding

OUR SENIOR SIRE . . .

McDONALD FARMS PRE LADY'S MAN

Sire: McDonald Farms Prediction, A. R.
Dam: Gayhead's Lady Fair
12034—578—Jr2C
Next dam: Gayhead's Felicity
14974—668—BB
Full sister to
Gayhead's Felicia
15900—792—BB
Third dam: Valor's Favorite
16037—756—A

We already have 40 nice heifers by this bull in our herd.

OUR JUNIOR SIRE . . .

McDONALD FARMS FORE NOMINEE

Sire: McDonald's Foremost Prediction, a son of Foremost Prediction, A. R. and Douglaston Lady Augusta, 12106—607—E, Excellent at 14½ years of age. Dam **of 1 Very Good and 4 Excellent daughters.**
Dam: McDonald Farms Fidelity
14276—838—6yrsC
Highest tested daughter of **Foremost Prediction, A. R.**

Nominee was Grand Champion Bull, Fredericksburg Agricultural Fair, 1950.

We have a few nice young males for sale at present, sired by Man and Nominee out of HIR cows.

WALNUT GROVE FARM

W. C. DICKINSON, Owner — **Fredericksburg, Va.**
Phone Chancellor 63

Boulder Bridge King's Sun Ray

Sire: **Green Meads King Don**
Don is a double LANGWATER KING OF THE MEADS, and out of Green Meads Queen Dawn, 14648—744—Jr2C.

Dam: **Boulder Bridge Nan**
19364—906—AA
14339—688—Jr2C

Lifetime production over 100,000 lbs. milk and 5,000 lbs. fat in 7 lactations. 1 A. R. daughter with 651. 3 P. R. sons.

The 1950 Winnings. All Progeny of BOULDER BRIDGE KING'S SUN RAY.

ALL-IOWA FAIR, Cedar Rapids, Iowa
1st Heifer Calf & Jr. Champion Female
2nd Jr. Yr. Heifer
2nd Sr. Yr. Heifer
1st 2-year-old cow & 2nd Best Udder of Show
1st Jr. Get of Sire
1st Produce of Dam

IOWA STATE FAIR, Des Moines, Iowa
1st Jr. Yr. Heifer
2nd Jr. Yr. Bull
1st Sr. Yr. Bull
2nd 2-year-old cow
1st Jr. Get of Sire
1st Sr. Get of Sire
1st & 2nd Produce of Dam

NEBRASKA STATE FAIR, Lincoln, Nebraska
1st Jr. Yr. Bull, Jr. Champion & Grand Champion Bull
1st Heifer Calf
1st Jr. Yr. Heifer
1st Sr. Yr. Heifer & Jr. Champion Female
2nd & 3rd 2-year-old cows
1st Jr. Get of Sire
1st & 2nd Produce of Dam
2nd Sr. Get of Sire

For your next Junior herd sire RESERVE a bull out of a SUN RAY daughter and sired by a line-bred VALLEYWOOD VALIANT HERO bull.

FAMED FOR PERFORMANCE

ROSEBUD FARM

4 Miles East . . . Polk City, Iowa
ALVIN W. HITZ & SON (BILL)

OUR HERD SIRES

A Dynamo Son . . . Full Brother To A Class Leader

1) . . . **CAUMSETT OSIRIS**
Full brother to Caumsett Ocean Leda
17818—902—Sr3, Class Leader 10th place.

Sire: **Caumsett Dynamo, A. R.** . . . A proved production sire. His first 34 daughters to finish at Caumsett averaged 13542—683 as Sr2-year-olds.

Dam: **Caumsett Leda, 16128—687—AA.** At 11 years of age she has already produced 9 living calves and 42 TONS OF MILK.

A High Strung Son . . . Out Of A Class Leading Dynamo
MORE CLASS LEADING INHERITANCE

2) . . . **CAUMSETT HERO**

Sire: **Caumsett High Strung, A. R.**
First 7 dams average 15121—761
First 15 dams average 14611—729
First 11 daughters average 12696—606 as Jr2-year-olds.
Sire: Langwater Count, A. R.
Dam: Caumsett Royal Claire
14007—660—GG, 16280—803—CC

Dam: **Caumsett Ocean Glory**
13689—652—FF
20307—985—Sr4—365
Class Leader 6th place.
A Dynamo daughter.

DYNAMO is the sire of **CAUMSETT OSIRIS—**Our Senior Sire (see above).

HERO and **OSIRIS** will team up in our herd to strengthen the **DYNAMO** inheritance.

Their daughters are now on test doing well.

Bull calves by both sires will be for sale occasionally.

WHIPPERNOCK FARM · Dinwiddie County, Sutherland, Virginia

10 miles West on Highway 460 from Petersburg

HENRY W. ANDERSON, Owner G. W. MARTIN, Herdsman CHARLES P. LEWIS, Manager

FORGES FARM

INC.

ESTABLISHED 1910

PLYMOUTH MASSACHUSETTS

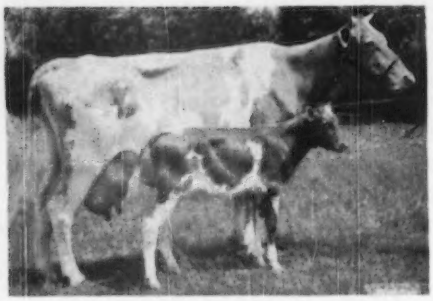

FORGES LADY'S MAID, A. R.
and her 11th calf

Born February 20, 1937
9869—650—BB
9 daughters, 2 sons
(5 daughters A. R.)

LADY'S MAID is again safely in calf to GARNET'S DARIUS, son of LANGWATER DARIUS ($5,000, Langwater Sale, 1940) and ANTIETAM GARNET ($8,100, The Guernsey Sale, 1943). Long life with steady production and reproduction is a valuable quality in the Guernsey breed.

The Forges Farm Guernsey herd is noted for pleasing type and the high percentage of 700 lb. records being made.

Consider above qualifications when in need of a young herd sire or profitable females.

Send for information on sons of LANGWATER PETERSON and GARNET'S DARIUS.

T. B. and Bang's Accredited

LOTHROP WITHINGTON
President

THOS. W. PRENTICE
Manager

ROBERT CLAPP
Herdsman

ROZACRES features a small but select herd of Chicona-bred females and sires

Brood Cows Like This:

NOVELTY OF CHICONA

12382—593—Sr3—365C—2x
13041—579—5yrs—365—2x
A. R. daughter:

NOVELTY'S GIFT OF CHICONA

11529—603—Sr2—365C—2x
9299—503—Sr3—305C—2x

Bulls for sale from good A. R. cows and cow families—Chicona breeding—top and bottom.

Herd on A. R. Test

ROZACRES GUERNSEY FARM

Route 1 — Granger, Washington

ARNIE JOHNSON—Owners—BRUCE A. JOHNSON

SILVER MOON FARM

BERNARDSTON, MASSACHUSETTS

Offers for Sale . . .

A typy well-grown bull calf 7 months of age.

A son of Green Meads Sunset King that is by Green Meads Levity King, A. R. Sold for $15,000 to Curtiss Candy Farms Co. and now in service in their artificial breeding unit for a service fee of $100.

If you want a bull of this breeding, send for further information. His dam is strong in the blood of Green Meadow Peerless, A. R.

Here is a really top bred bull calf.

SEND FOR PRICE AND PEDIGREE

Silver Moon Farm

W. M. TAYLOR **Bernardston, Mass.**

. . . HOME OF MAXIMS IN THE WEST . . .

Three in a row—

Quail Roost Prince Paystreak, A. R. — Quail Roost Golden Prince — Quail Roost Nomax Cavalier

Take a look at **NOMAX CAVALIER**

NOMAX—a son of QUAIL ROOST NOBLE MAXIM, A. R., that has 20 A. R. daughters. Full brother to QUAIL ROOST NOBLE MAXIMUS. Sold for $15,000.

NOMAX—a grandson of CESOR NOBLE MAXIM, A. R., a sire of PRODUCTION AND TYPE—out of Quail Roost Lucky Celia, 13812—684—E.

NOMAX—Dam is QUAIL ROOST GOLDEN FERN, 11589—646—Sr4C, that is by QUAIL ROOST KING CAVALIER, A. R., and out of QUAIL ROOST PATIENT FERN, 13819—693—A, a daughter of APPIN'S GOLDEN FERN, of the great "Fern" family, known throughout the South.

BARNEGAT RANCH — Grass Valley, California

GEORGE I. ELLSWORTH, Owner — ANTON SCHOONE, Herdsman

Our Herd Sire is from one of the Best Cow Families ever developed in the South

HERE HE IS:

HOLLIKNOLL MAXIM PRINCE ▶

Born April 25, 1946

First daughters now on test.

SIRE: **QUAIL ROOST ROSE MAXIM, A. R.**
Sold for $11,000.
Our son of Maxim of Burkeville, A. R., out of Quail Roost Maxim's May Rose, "The cow on the plaque," 11813—708—Sr2 *15227—867—Sr4—365C, Class Leader when made.

DAM: **BURCH'S BUTTERFAT VIOLET.** 15836—786—Jr2—365C. National Champion in this Class, 1946. All Southern Record. Very Good '48.

Dam of:
Holliknoll Royal Rose
15320—707—Jr2—365. Very Good '49.
Holliknoll Maxim Nellie
On A. R. test as Sr2, 9769—472 in 282 days.
Holliknoll Maxim Major
Jr. Herd Sire, Nutshell Farm.
Holliknoll Maxim General
Jr. Herd Sire, Holliknoll Farm.
Holliknoll No Max Admiral
Jr. Sire Brandon Farm

HERE'S HIS DAM
BURCH'S BUTTERFAT VIOLET →

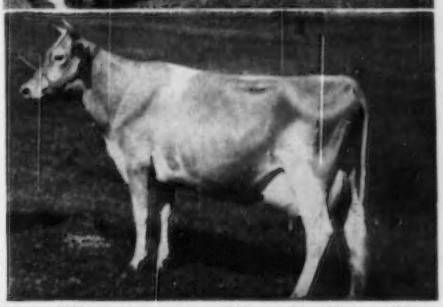

We can offer sons of Holliknoll Maxim Prince out of good A. R. cows. Write for pedigrees and prices.

ARCHDALE FARMS — Kings Mountain, North Carolina

FEDERAL ACCREDITED 538613 . . . BANG'S CERTIFIED 230

Farm is located on Highway 29—5 miles south of Kings Mountain

NEISLER MILLS, INC., Owner — H. P. DIXON, Manager

MINNESOTA GUERNSEYS

ASTROLOGER SONS FOR SALE

HOMINY HILL ASTROLOGER

A combination of the best of Coronation—Green Meadow blood. Traces to Green Meadow Melba, 15342—963—Sr2C, National Class Leader.

Sire: RIEGELDALE CORONATION KING, A. R.
A sire of many outstanding daughters (700-pound cows) in the Hominy Hill herd. 6 of his progeny sold for $53,200 or an average of $8,866.

Dam: CORONATION ARIA, 14406—717—Sr3C.
Traces to Melba and to Green Meadow Coronation King, A. R.

SAFEMASTER AND PRESTO SONS WILL SOON BE AVAILABLE

BOULDER BRIDGE SAFEMASTER

Dam: **Boulder Bridge Olectra**
8965—486—EE

A daughter of Caumsett Harvester, A. R. out of Boulder Bridge Grateful, 12325—644—GG, 13034—715—CC. (5 A. R. daughters).

He is a full brother to Boulder Bridge Rosette, 12236—678—Jr2C.

BOULDER BRIDGE PRESTO

Dam: **Spring Brook's Hope**
10784—533—GG

A daughter of Boulder Bridge Questo, a son of Boulder Bridge Premier, A. R. and out of Spring Brook's Della. 2 A. R. daughters.

Both Safemaster and Presto are sons of Valleywood Valiant Hero, A. R.

Send for prices and pedigrees on available bull calves.

OAKVALE FARMS — Winnebago, Minnesota

HANKS BROS., Owners

MORE MUSICAL FAMILY BLOOD —
A Combination of the Best

MUSICAL FAMILY
LEVITY FAMILY
GREEN MEADOW BLOOD
} All this is found in the pedigree of

HAVEN HILL BOY DRUMMER

Sire: **FLYING HORSE DRUMMER**
A son of Chedco Colonel, A. R. out of Alfalfa Farm Lute, 13171—804—Jr2C, 17378—1058—Sr4C, Class Leader 2nd place.

DRUMMER'S DAM

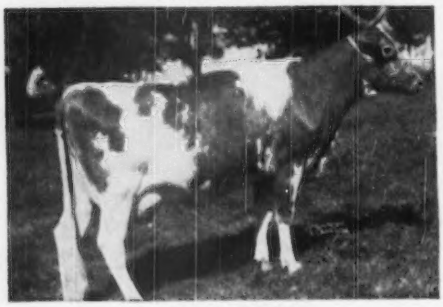

SECRET'S SUPREME
13511—464—Jr2C, 15294—788—5yrsC
A daughter of GREEN MEADS PROUD SECRET, A. R.

BULL CALVES FOR SALE

ARTHUR A. VAN DYKE AND FLORA E. VAN DYKE, Owner
WILLIAM SHEISCHLAG, Herd Manager

VAN DYKE GUERNSEY FARM

Riverview Station, St. Paul 7, Minnesota
R. R. No. 1

DON'T SELL ILLUSTRATOR SHORT

BOULDER BRIDGE ILLUSTRATOR

His daughters have done well at the shows this fall. His first daughters freshened this fall. We soon will have 5 in milk, they are straight, deep-bodied with well-shaped udders and teats well-placed. A full brother sold for $1,075 to Guy McFarland and Sons, Indianapolis, Indiana. A full sister went to Jack Fraser, Ontario, Canada, for $1,100.

Our Illustrators Are Being Bred To

FRANCHESTER FREE SUPER . . . A Langwater Freeman, A. R. son out of Franchester Super Lassie, 15259—692—Sr4C. Classified VG '47 '49.

BOULDER BRIDGE SIR ROYAL . . . Sold for $2,100 in the Mid-West Sale. Owned jointly with Damon Freiheit, Rolling Acres Farm, Lake City, Minn. A son of Boulder Bridge Lucero ($8,000) top of the recent Boulder Bridge Dispersal—a son of Lady Lucy. He is out of an 801 ten-year-old daughter of Green Meadow Alert. Sir Royal will be used some this fall and winter.

MAPLE LEAF FARM

T. B. ACCREDITED . . . BANG'S CERTIFIED
LEWISTON, MINNESOTA
ELMER J. WIRT & SON

MINNESOTA GUERNSEYS

Introducing . . . .

Boulder Bridge Clarion Mark

December 30, 1948

Owned jointly with Mark Staples, Brownsdale, Minn.

Sire: Boulder Bridge Lucero—top of the Boulder Bridge Dispersal at $8,000. Purchased by the Tri-State Breeders' Coop., Westby, Wisconsin. A son of Valleywood Valiant Hero, A. R. out of Douglaston Lady Lucy, 14762—780—AA, Excellent '47 '48 (3 A. R. daughters).

Dam: Martha of Boulder Bridge 12186—672—GG. Next Dam: Countryman's Babe, 11866—664—CC.

At the recent Boulder Bridge Dispersal—to further strengthen the Boulder Bridge blood in our herd—we purchased 14 head. These will be featured at a later date.

More Lady Lucy Blood in our Herd

Boulder Bridge Whim
5999—289—Jr2—HIR—192 days

Boulder Bridge Wealthy, by Conquest—maternal brother to Lucero—5618—293—Jr2—HIR—214 days.

Boulder Bridge C. Benevolent, a daughter of Boulder Bridge Winsome, full sister to Lucero.

Boulder Bridge Yvonne, a bred heifer out of Panchito, full sister to Winsome.

Boulder Bridge L. Belladonna, a paternal sister to Clarion Mark.

Boulder Bridge L. Betty, a paternal sister to Clarion Mark.

Boulder Bridge L. Bountiful, a paternal sister to Clarion Mark.

Bull calves for sale—bulls strong in proved Boulder Bridge blood.

CRESTWOOD FARM — Austin, Minn.

CARL KEHRET, Owner

MAURICE GROGAN - Herdsmen - AL WINKELS

PLAN TO VISIT WINDYHILL FARM

YOU ARE ALWAYS WELCOME

See the Get of
WINDYHILL'S VALIANT HERO

A Hero son out of a daughter of **Katy's Janette of Smithdale,** 11235—608—CC. VG '47.

MEADOW LODGE DEFIANCE
traces to both

Argilla Flute
13035—752—6yrs. E '47.

Moonlight's Gentian
8 consecutive A. R. records average
13307—647. E '47 '48.

Bull Calves For Sale.

Windyhill Farm

WAYZATA, MINNESOTA
W. J. NICKERSON, Owner

Our Two Sires Carry the Blood of Two Great Brood Cows

1) **Hope's Pollyanna of Smithdale**
13746—752—10yrsC
18 years of age last March.
Very Good, 1947.

2) **Douglaston Lady Lucy**
14762—780—AA
Excellent, 1947, 1948.

OUR SIRES . . .

BOULDER BRIDGE TEMPEST
A son of BOULDER BRIDGE REWARD, that is by Valleywood Valiant Hero, A. R. out of Hope's Pollyanna (see above).

Dam: CECILE OF ULAO
13466—719—CC
1st prize 3-year-old, National, Minn., Ill., Wis., 1939.

BOULDER BRIDGE AGENT
His sire topped the Boulder Bridge Dispersal at $8,000.

Sire: Boulder Bridge Lucero (Hero—Lady Lucy, see above).

Dam: A Very Good daughter of Hope's Pollyanna (see above).

Bull calves for sale.

VIADUCT FARM

EDGAR OPHOVEN, Owner **Kimball, Minnesota**

MINNESOTA GUERNSEYS

The Best of Boulder Bridge Breeding

TWO HERD SIRES

1) **Boulder Bridge Ruler**

A son of Valleywood Valiant Hero, A. R. out of Hope's Pollyanna of Smithdale, 13746—752—AA. Classified Very Good at 15 years of age. 1 A. R. son, 2 A. R. daughters.

2) **Boulder Bridge Lone Star**

A son of Boulder Bridge Lucero—top bull at the recent Boulder Bridge Dispersal, selling for $8,000.

Lone Star's dam classified EXCELLENT twice. She is Wynola Rilma, 12669—657—AA. Excellent '47 '48.

•

BULL CALVES FOR SALE

BULL CALVES BY THESE WELL-BRED SIRES

•

Alchrist Farms

HAYWARD, MINN.

A. M. TENNIS & SONS, Owners

YES . . . We Have That Same Proved Combination Of Breeding That Resulted In Outstanding Prices At The Boulder Bridge Dispersal.

158 Head Sold For $142,815
An Average Of $903.89

— OUR SIRES —

1) **Boulder Bridge Swami . . .**

A son of Valleywood Valiant Hero, A. R. He is out of Boulder Bridge Nemesis, 10854—612—F, a daughter of Boulder Bridge Kildeer, 11814—644—EE.

2) **Boulder Bridge Forerunner . . .**

Sire: Boulder Bridge Conquest. Sire of show ring winners. Son of Douglaston Lady Lucy, 14762—780—AA. Excellent '47 '48.

Dam: Boulder Bridge Star
14245—646—Jr2

Next Dam: Boulder Bridge Islof
16461—751—BB, 14444—709—GG

Bull Calves For Sale and occasionally a few females

CLINTON FARMS

WATKINS, MINNESOTA

Herd Established In 1922

Sires Strong in Langwater Inheritance

1) **CHARLESCOTE PEACEMAKER**

Sire: **Langwater Peter, A. R.**
Sire of Class Leaders and outstanding production.

Dam: **Broadwater Petrouchka**
11589—602—E
A double Peter Pan

2) **LAWGUERN ONOR**

Carries the blood of the Coronet—Country Flower—Cora—Honoria families. A son of Langwater Onward out of an A. R. daughter of Langwater Commando.

3) **LAWGUERN PERICLES**

Sire: **Langwater Pericles**
A son of Langwater Peter, A. R. out of Foremost Labelle, 14554—657—GG, 17716—801—AA.

Dam: **Shawnee Springs Brightness**
On test as a Junior two-year-old. A daughter of Langwater Royalton out of Chestnut Ridge Cherub's Daisy, 15026—900—AA.
4 A. R. daughters include
Shawnee Springs Laurel
14705—739—6yrs—305—3x.

•

Bull Calves For Sale.

•

LAWGUERN FARM

MR. AND MRS. CLINTON J. LAW

P. O. Box 458 **MANKATO, MINNESOTA**

May Rose and Butterfat Inheritance

OUR HERD SIRES

1. **Dunwalke Aristocrat**

Born June 7, 1946

Sire: Flying Horse King's Leader, A. R.
A son of Alfalfa Farm Flute, A. R. (4 consecutive Class Leading records when made, 16026—962—Jr3C, Very Good '48).

Dam: Dunwalke Marguerite's Flower
11002—512—EEE
12814—602—CCC
16418—762—5yrs—305C
Former Class Leader

2. **Highland's Noble Leader**

Born October 8, 1948

Sire: Mulhocaway Butterfat High Boy
Traces to the great brood cow, Imp. Hilltop Butterfat's Clara, 15963—860—7yrs—305C—2x.

Dam: Highlands' Marilee
11525—658—Sr2—HIR—730 T. M.
12118—687—Sr3—HIR—730 T. M.
Both are Class Leading records.

She is a daughter of Mulhocaway Governor Marcus; a proved sire that has an increase of 2471 lbs. milk—133 lbs. fat for daughters over dams on 5 pairs.

We still have one bull calf left—he is for sale.

HIGHLAND FARM — Mankato, Minn.

Phone 685113 C. N. ADAMS & SONS

MINNESOTA GUERNSEYS

BOULDER BRIDGE BREEDING IS IN DEMAND

158 Head sell for $142,815 . . . An average of $903.89 per head

OUR SIRES CARRY THIS PROVED BLOOD

We are following the best of Boulder Bridge breeding.

5 successive sires in our breeding program.

1. **BOULDER BRIDGE VIKING, A. R.**
   Sire: Hilltop Fashion Butterfat, A. R.
   Dam: Boulder Bridge Dairymaid
   13542—733—AA
2. **BOULDER BRIDGE GOLDROP**
   A son of Wyebrook Matchless
3. **BOULDER BRIDGE TRIBUTE**
   A son of Valleywood Valiant Hero.
   Both Goldrop and Tribute are out of Boulder Bridge Islof, 14444—709—Jr2C.
4. **BOULDER BRIDGE GOLDFINDER**
   Another son of Hero out of Elcliff Beauty, 14417—744—Sr4C.
5. **BOULDER BRIDGE PRIZE**
   1st prize Sr. Yearling, Minn., 1949.
   1st prize Sr. Yearling, International, 1949.
   2nd prize Sr. Yearling, National, 1949.
   Junior Champion Bull, International, 1949, and Minnesota, 1949.

FOR SALE
BULLS — BULLS — BULLS
Rich in the blood of these 5 sires. Also . . . we will sell a few females.

CLOVER GLEN FARM — Barnum, Minnesota

H. C. Hanson Co. FEDERAL ACCREDITED FOR T. B. No. 540852 . . . BANG'S CERTIFIED HERD No. 362

A DOUBLE COMBINE

INTRODUCING

Pine Ridge Toy

Born March 29, 1948

Sire: Boulder Bridge Combine
A son of Valleywood Valiant Hero out of Boulder Bridge Kamalin, E '47.

Dam: Pine Ridge Dreamer
10763—462—Jr2—HIR
11357—514—Sr3—HIR—648 T.M. (pending).

A daughter of Boulder Bridge Combine, out of Pine Ridge Doe 2d, 10050—469—8yrs—HIR—716 T. M. 2 HIR daughters include Pine Ridge Comely, 10710—551—5yrs—HIR—728 T. M.

Dreamer classified Very Good '49 and was Excellent in fore udder.

Toy has Excellent and Very Good Cows close-up on both sides of his pedigree.

BULLS FOR SALE

GREEN NEEDLES FARM
HAYWARD, MINNESOTA
ASHLE SKAAR, Owner

Another BOULDER BRIDGE Bull
That Has Helped To Make Our Herd

Boulder Bridge Comet

A proved son of Hilltop Fashion Butterfat, A. R., out of Topsy Boy's Ivy, 15786—831—AA.

Two Top Daughters In Our Herd

1) PINE RIDGE TOPS (VG '49)
11311—651—6yrs—HIR—2x
Her son was the highest priced bull at the 1949 Minn. State Sale.

2) PINE RIDGE COMELY
11521—617—7yrs—HIR—2x

Both of these cows freshened this fall with bull calves sired by Boulder Bridge Valedictorian, a son of Boulder Bridge Conquest that is out of Douglaston Lady Lucy, 14762—780—AA (E '47 '48). Conquest is a maternal brother to Boulder Bridge Lucero, $8,000, **top of the Boulder Bridge Dispersal.**

BOTH OF THESE VALEDICTORIAN SONS OUT OF THESE TWO TOP COMET DAUGHTERS ARE AVAILABLE.

Write us for prices and pedigrees or come to the farm and see this pair.

PINE RIDGE FARM
HAYWARD, MINNESOTA
CHRIS SKAAR AND SONS, Owners

SARGEANT *Farms*

REGISTERED GUERNSEYS

LAKELAND, FLORIDA . . . BIRMINGHAM, ALABAMA

Our New Proved A. R. Sire — QUAIL ROOST GOLDEN KING

HIS SIRE—**QUAIL ROOST MAXIM KING, A. R.**

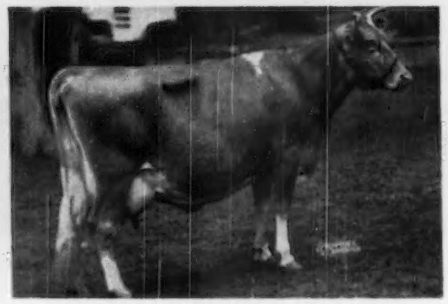

HIS DAM—**APPIN'S GOLDEN FERN**
13671—715—A 6 A. R. daughters

We recently purchased the farm that is now named SARGEANT FARMS, located near Trussville, Alabama. Our second farm is located at Lakeland, Florida. It is our intention to breed an outstanding herd of cattle and in our effort to get under way, we have employed MR. ROBERT O. BULEN, who has spent a number of years at Boulder Bridge under Les Wilson, as our farm manager at the Trussville unit.

Every breeding establishment has to be headed by a good bull and we feel that we have selected an outstanding sire in the proved bull, **Quail Roost Golden King.** In the Bryn Du Farm Dispersal we were able to purchase this bull from Mrs. Sallie Sexton, who paid $5,000 for him at Quail Roost.

KING is a son of QUAIL ROOST MAXIM KING that is also proved with 49 P. R. daughters, 43 of them being A. R., and 54 P. R. sons. MAXIM KING is a son of HIGH POINT PRINCE MAXIM, that great bull that has made the Quail Roost herd.

MAXIM KING has two 700 lb. daughters, and is also the sire of QUAIL ROOST QUEEN CELESTE, that was classified Excellent '48, and produced 14501—677—AA.

The dam of GOLDEN KING is that really great cow that is known all over the South, APPIN'S GOLDEN FERN, 13671—715—A. One must not overlook the fact that she is the dam of six A. R. daughters, whose records speak for themselves.

Besides this wonderful inherited background, GOLDEN KING has demonstrated his ability as a top sire, in that he has 21 A. R. daughters including Quail Roost Golden Marie, 12499—684—Jr2, 13865—719—5yrs; Quail Roost Golden Miss, 12044—653—Sr3; Bryn Du Golden Dancer, 10885—604—Sr2C; Quail Roost Golden Mayflower, 10830—593—Sr3C; Bryn Du Golden Destiny, 10734—575—Jr2; Bryn Du Golden Mischief, 10039—573—Sr2; Quail Roost Golden Blossom, 11013—559—5yrs, and Bryn Du Golden Peggy, 8703—490—Jr2C.

GOLDEN KING also sired Bryn Du Golden Nicole, that sold for $3,000 in the Henderson County Sale in 1947. She has just finished test with 12200—647—Sr3—365C.

Also in Service . . . **RIEGELDALE BEN'S MILLMAN**

A son of RIEGELDALE ILLUSTRIOUS BENJAMIN, A. R., and out of RIEGELDALE EMORY'S NINA, 15302—729—5yrsC. Nina is a full sister to Bobolink with 16898—966—8yrs and Inspiration with 13063—733—Sr3C. He is strong in the blood of two of the breed's great brood cows—MELBA—BELLONA. A half-sister, Riegeldale Ben's Melba, 12512—638—Jr2, sold for $28,600.

Address all correspondence to **1416 Wellington Road, Birmingham, Alabama.**

ROBERT O. BULEN, Herd Manager

J. C. SARGEANT, JR. } Owners
JOHN B. SARGEANT }

Tarbell Guernsey Farms

FOUNDED 1816

HERD SIRES

DAMS OF HERD SIRES

McDONALD FARMS TARBELL, 13 A. R. daughters
Sire: McDonald Farms Distinction
Sire: Foremost Prediction
Dam: Aiyukpa L. Queen
Dam: Douglaston Lady Augusta →
12106—607—Jr3
Only cow of the breed to classify EXCELLENT and have 4 EXCELLENT daughters. 5 daughters average 731 lbs. fat.

COLDSPRING'S ROMULUS ANCHOR, 15 A. R. daughters
Sire: Langwater Romulus
Sire: Langwater Merrymaker
Dam: Langwater Country Flower
Dam: Coldspring's Valor's Katina →
14093—780—Jr4
2 P. R. sons, 1 A. R. daughter.
1 full sister and 6 maternal sisters with high records.

TARBELL FARMS DOUBLE CHAMPION
17 A. R. daughters
Sire: Tarbell Farms Noble Leader, 40 A. R. daughters.
Sire: Foremost Combination
Dam: Tarbell Farms Royal Lenda
20508—1109—Jr4; NATIONAL RECORD
Dam: Tarbell Farms Peerless Margo →
18501—1013—Jr3C, NATIONAL RECORD
2 P. R. sons, 1 A. R. daughter.

TARBELL GALLANT VALROYAL
Sire: McDonald Farms Tarbell
Dam: Tarbell Peerless Lenda →
13537—762—Sr3—305C—3x, NATIONAL RECORD
Dam: Tarbell Farms Royal Lenda
20508—1109—Jr4, NATIONAL RECORD

TARBELL ROMULUS LEADER
Sire: Coldspring's Romulus Anchor
Dam: Tarbell Peerless Lenda →

TARBELL ROMULUS BABSON
Sire: Coldspring's Romulus Anchor
Dam: Tarbell Farms Peerless Babette →
16204—849—5yrs—365C
2 A. R. daughters.
5 maternal sisters in A. R.

FEDERAL ACCREDITED VISITORS ALWAYS WELCOME N. Y. STATE NEGATIVE APPROVED

TARBELL GUERNSEY FARMS *Chenango County* SMITHVILLE FLATS, N. Y.

Maryland Guernseys

Since 1880

A Study In Inbreeding, With . . . PROVED RESULTS

OUR NEW YOUNG SIRE:

BLAKEFORD COLONIAL

Born November 18, 1949

Sire: **Blakeford Formidable, A. R.**

Sire: Blakeford Lord Jim, A. R.

Dam: Blakeford Formosa
14274—790—Jr3, 15011—790—Jr4C
3 A. R. daughters
EXCELLENT '47—VG '48

Dam: **Blakeford Corona**
10876—652—Jr2—365C
10856—623—5yrs—305C

Sire: Blakeford Lord Jim, A. R.

Dam: Broadland Cornelia
14492—804—Jr4—365C
Maternal sister to Broadland Content—same female line as Green Meadow Tranquil, the dam of **Lord Jim.**

HIS FULL SISTER

BLAKEFORD COLLEEN
11759—664—Jr2—365C
Sold for $3,300, top cow of the 1950 Green Meadow Sale.

OUR HERD is rich in the best of Blakeford breeding. A majority of our cows are by Blakeford sires.

FORD'S LANDING FARM

KARIN STEINER — MILLINGTON, MARYLAND

ONE OF OUR FOUNDATION COWS

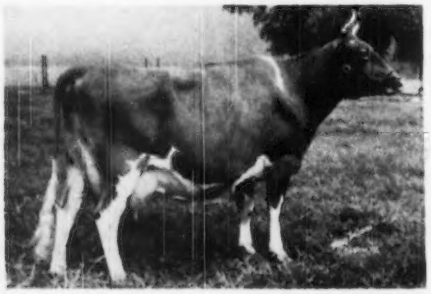

HOMINY HILL ORATOR'S GALORE
CLASSIFIED EXCELLENT '50
12524—563—5yrs—HIR—730—4.50% (2x)
"GAL'S" identical twin heifers (sire—SOLITUDE'S SEAMAN FIRST CLASS) freshened in August.

SOLITUDE'S JENNY HIR 1160—46—Jr2—40 days—4.0%
SOLITUDE'S JESSICA HIR 976—41—Jr2—33 days—4.2%
SOLITUDE'S JUDY (sire—FAIRLAWN ACTOR'S JUDGE) 9639—482—Sr2—340—5.0%

GORDON L. HARRIS, Owner — WALTER J. HARMSEN, Herdsman

BANG'S No. 5258 - T. B. No. 543276

"SOLITUDE" — Royal Oak, Md.

Maryland Guernseys

Since 1880

We've Tied Our Breeding Program In With Proved Blood Lines

OUR SIRES:

ANTIETAM ROYAL JOE

Sire: Antietam Royalist, A. R.
11 A. R. daughters, five more on test. (see Antietam full page advertisement November 1, Journal).

Dam: Antietam Juniper
13473—655—Jr2—365C. On retest milking over 60 lbs. Still coming up. Milked over 70 lbs. last year.

He is a ¾ brother to Antietam Jessica, 12352—650—Jr2—365C. He is Sonsie on top and Jane on the bottom—the two great families at Antietam.

LANGVALLEY MELBA'S CHALLENGER

Sire: Langvalley Melba's Levity

Dam: Langvalley Royal Phelanor
7996—361—Jr2—305C
On retest, 3505—161—Jr3 in 76 days.
Full sister to Woodacres Prince Royal, herd sire at Woodacres.

All cows are going on A. R. test as they freshen. Write or Visit Soon.

HORST'S HOMESTEAD

OTHO S. HORST, Owner — **CLEARSPRING, MD.**

OUR HERD SIRES

from GREAT COWS

I

LANGVALLEY LEVITY JUDGE

Sire: Curtiss Franchester Levity Ace, A. R.

Dam: Lynbrook Cherry Perfection
10732—650—FF
Sold for $3,800 in The Guernsey Sale, 1946
3 A. R. daughters

II

McDONALD FARMS PRE OLD GOLD

Sire: McDonald Farms Prediction, A. R.

Dam: Bethany Favor's Daisy-Hill
12764—733—Sr3—365
VERY GOOD '50
Sold for $1,750 in 1944.

III

LANGWATER GANDI

Sire: Langwater Milestone
By **Patrician** out of **Labelle.**

Dam: Langwater Honey
13102—565—Sr3—365
15586—701—Sr4—365
1 A. R. daughter, 1 A. R. son

These exceptionally well-bred sires are being mated with daughters of the proved sire—Langvalley Eyebright Gentleman.

WALNUT BOTTOM FARM

ANDREW J. HOFF — **NEW WINDSOR, MD.**

There's a "Pack or Production" Plus "Type and Popular Breeding" behind Our Sires

I

CHURN CREEK'S COUNTRYMAN

SIRE: **Churn Creek's Country Honor**
He is by Langwater His Honor, A. R., out of Foremost Quaint Lady, 16418—740—AA, 17049—733—7yrs, VG '47—E '48. A daughter of Foremost Royal Valor, A. R., out of Langwater Country Blossom—daughter of Country Flower.

DAM: **Here she is**

CHURN CREEK'S ROYAL JEZABEL
12322—629—Jr4C
EXCELLENT '47—VG '48, '50
Sire: Langwater May Royal, A. R.
Dam: Langwater May Blossom, 14248—724—B
(2 A. R. sons, 3 A. R. daughters, all over 600 lbs. fat).

II

COLDSPRING'S B. R. CHALLENGER

SIRE: **Coldspring's Beauty's Romulus, A. R.**
A son of Langwater Romulus, A. R., out of Old Beauty. Full brother to Coldspring's Romulus' Beauty, 14374—746—Jr3—365, EXCELLENT '47, '49.

DAM: **Here she is**

COLDSPRING'S HARDWICK'S COLSIA
15957—772—Jr4—365, 12026—608—Jr2—365C
1 A. R. daughter
Coldspring's Noble's Colleen, 15038—738—Sr2—365C
She is a daughter of Hardwick's Royal out of Coldspring's Romulus Cora, 14308—744—Jr4—365C.

We can offer choice bulls rich in this breeding.

Write Today and Visit Us Soon.

CEDAR SPRINGS FARM—Bel Air, Maryland — T. B. AND BANG'S ACCREDITED

LLOYD N. and GENEVA D. RICHARDSON, Owners — HARRY S. LEBER, Manager — WILLIAM LEBER, Herdsman

Mount Ephraim Farms

REGISTERED GUERNSEY CATTLE

Snow Hill, Md.

HERD SIRES →

HIS DAM

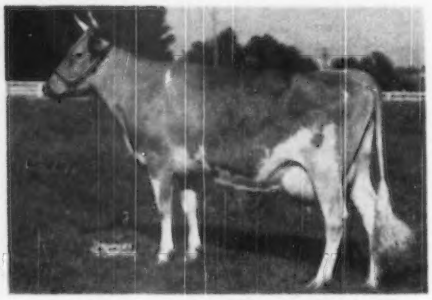

DOUGLASTON KING'S CHARLOTTE
15228—828—Sr2—365C
Class Leader 4th place
19751—988—AA
Sold 1947 for $11,000 at 13 years.
A son sold for $45,000.

Junior Sire:

FAIRLAWN CHARLOTTE'S ACTOR
Purchased for $12,500

He is to be used on daughters of Gardenville Coronation Prince to greatly intensify the influence of the King's Charlotte—Superb's Flower family. His maternal brother sold for $45,000 in 1947.

Sire: **Fairlawn Peerless Actor, A. R.**
19 A. R. daughters. Many more to come. Sire of more Excellent two-year-old daughters than any other Guernsey sire.

Dam: **Douglaston King's Charlotte**
15228—828—Sr2—365C
Class Leader 4th place
19751—988—AA

He is from one of the breed's great cow families. His breeding fits in especially well to follow our senior herd sire.

HIS DAM'S DAM

DOUGLASTON MARY CHARLOTTE
12354—592—Jr2—365C
17943—838—Sr3—365C
Class Leader when made.
4 A. R. daughters, 2 A. R. sons.
Sold in 1937 for $5,700.

HIS DAM'S GRANDDAM

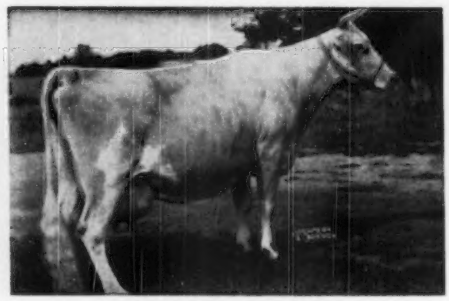

SUPERB'S FLOWER
10686—590—Jr2—365
3 A. R. sons, 3 A. R. daughters.
Douglaston Baroness Fairlie
16982—888—Jr4—365

MT. EPHRAIM FARMS

"Right on the Chincoteague Bay"

PAUL M. JONES, SR., and
PAUL M. JONES, JR., Owners

SNOW HILL, MARYLAND
JACK BALL, Manager

T. B. ACCREDITED NO. 537018
BANG'S FREE NO. 5089

Mount Ephraim Farms

REGISTERED GUERNSEY CATTLE

Snow Hill, Md.

◄—— HERD SIRES

Senior Sire:

GARDENVILLE CORONATION PRINCE
One A. R. daughter, 5 more on official test. We also have many more daughters in the herd. One of his sons sold for $12,500 and is herd sire at Witchwood Farms, see page 981.

Sire: **Pine Manor King Kenfleur**
47 P. R. daughters, 21 P. R. sons. Full brother to Coronation King of Pine Manor.

Dam: **Douglaston Baroness Darling**
13717—671—Jr2—365C
15755—701—AA. VERY GOOD '47
2 A. R. daughters. Sold for $8,800, 1942 Riegeldale Sale; sold at past 10 years of age for $7,200, 1947 Gardenville Dispersal. (See below).

OUR $10,000 SIRE

GARDENVILLE CORONATION PRINCE

He is From One of the Breed's Great Cow Families.

HIS DAM

DOUGLASTON BARONESS DARLING
13717—671—Jr2—365C
15755—701—AA
Sold 1942 for $8,800—1947 for $7,200.

HIS DAM'S DAM

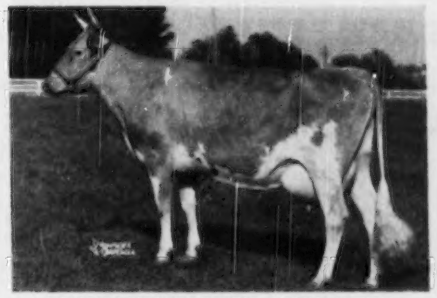

DOUGLASTON KING'S CHARLOTTE
15228—828—Sr2—365C
Class Leader 4th place
19751—988—AA
Sold 1947 for $11,000. One son sold for $45,000.

We can offer sons of this bull from many of the great foundation females in our herd.

Write today or visit the farm soon.

MT. EPHRAIM FARMS

"Right on the Chincoteague Bay"

PAUL M. JONES, SR., and
PAUL M. JONES, JR., Owners

SNOW HILL, MARYLAND
JACK BALL, Manager

T. B. ACCREDITED NO. 537018
BANG'S FREE NO. 5089

Maryland Guernseys

Since 1880

FAIRFIELD — Proudly Presents . . . . The Second Junior Sire

FAIRFIELD'S INGENIUS

Born February 6, 1949

We know his ancestors for generations and are confident of the results.

Good Dams—All the way to the Island

IMP. SHEBA ROSE OF LE JARDIN
12868—667—A. 1 A. R. daughter, 1 A. R. son.
Dam of: **Fairlawn Maxim's Heritor, A. R.**
20 A. R. daughters

WHY!

Sire: **Fairlawn Performer's Genius**
6 nearest dams average 805.
Combines the blood of MELBA—ACTRESS—HORNET—PEERLESS—GREEN MEADOW CORONATION KING.

Dam: **Fairlawn Heritor's Insect**
A double granddaughter of Quail Roost Rose Maxim, A. R. 11787—649—Jr2—365—2x. Record made on twice-a-day milking with machine.

Next dam: **Fairlawn Maxim's Gladiola**
14392—735—Jr4
1 A. R. daughter. Sold in 1945 for $1,850.

3rd Dam: **Fairlawn Anemone**
13565—608—Sr3C
4 A. R. daughters.

Herd Heritage—Our foundation females are from Fairlawn—enough said! Sires of Fairlawn breeding have made their mark and will continue to better their previous reputations owing to the marvelous breeding program at Fairlawn. We are indeed privileged to possess two of them (Informer and Genius).

FAIRFIELD FARM — "ON THE SHORE" — Still Pond, Maryland

JAMES T. PINE, Owner

LOOK AT THIS PERSISTANT PRODUCTION

(Not just one record, but good ones year after year)

Behind our sire:

KNIGHTONGALE KING MAXIM

3rd prize two-year-old, Md., 1950

His heifers are coming along fine, but occasionally we have a bull, and those out of our very best cows are for sale.

Sire: **Quail Roost King Bell Buoy, A. R.**

Dam: **Knightongale Jumbles** →
8300—433—2yrs—HIR—2x
10683—593—3yrs—HIR—2x
8884—438—4yrs—HIR—2x
11687—586—5yrs—HIR—2x
9442—450—6yrs—HIR—2x
9130—455—7yrs—HIR—2x
10569—547—8yrs—HIR—2x

2nd dam: **Homestead's Melrose**
8173—413—4yrs—HIR—2x
10053—534—6yrs—HIR—2x
10572—487—7yrs—HIR—2x
8087—413—8yrs—HIR—2x

HIS DAM

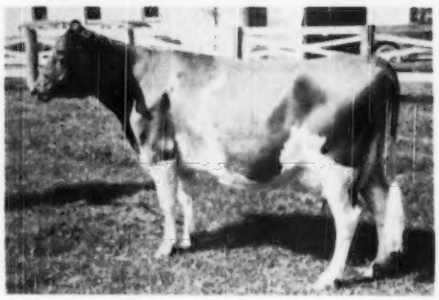

We are also using **Plain View's Lieutenant,** 3rd prize Aged Bull, Md., 1950; Senior and Grand Champion, So. Central Field Day and Hagerstown Fair, 1949. His Junior Get placed first 5 times out of 8 at shows in 1949. We will use our young sire **MT. ARARAT ROYAL INVINCIBLE** on the **KING MAXIM** daughters.

PLAIN VIEW GUERNSEY FARM — Woodbine, Maryland

One-half mile East of Lisbon on U. S. Hwy. 40.

MELVIN H. WESSEL

OUR HERD SIRES

Strong in the Best of Blakeford Breeding . . . Great Cows Close-up

1. **ERINTON PATRICK** Born April 9, 1942
Sire: Broadland Hannibal, A. R.
PATRICK'S DAM

CONTENDER'S PATSEY
18411—919—CC
1 A. R. son, 1 A. R. daughter

2. **BLAKEFORD CONFIDENT** Born July 17, 1943
Sire: Blakeford Steadfast King, A. R.
CONFIDENT'S DAM

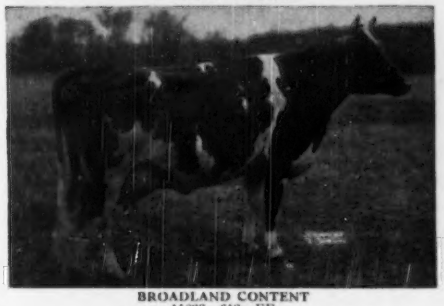

BROADLAND CONTENT
11823—612—EE
1 A. R. son, 2 A. R. daughters include
BLAKEFORD TRANQUIL
15706—748—CC
EXCELLENT '47 '48

3. **BLAKEFORD ARGONOT** Born April 24, 1946
Sire: Blakeford Lord Jim, A. R.
ARGONOT'S DAM

BLAKEFORD PEG
10911—613—GG, 13597—806—E
13444—724—A, 13918—727—9yrs

Bull Calves By These Sires Out Of Top Cows Are Now For Sale

KENNERSLEY FARM

Church Hill, Maryland

E. M. AND E. P. CALLIS, Owners
MAX A. FREY, Manager

Strong In MELBA Blood

HILL GIRT EMORY'S LAD
Born May 18, 1948

Sire: RIEGELDALE MELBA'S EMORY, A. R. ($30,000). A son of His Majesty of Bournedale, A. R., out of Green Meadow Melba, 15342—963—Sr2C, National Class Leader.

Dam: HILL GIRT ELLA PATTY
10724—597—Jr2
A daughter of Hill Girt Noel out of Nora Patti of Hill Girt, 12202—642—G, 15269—815—AA. 2 A. R. sons, 4 A. R. daughters.

HILL GIRT LEGACY'S ACE
Born May 16, 1950

Sire: HILL GIRT LEGACY
A son of Pine Manor Levity's Legacy, he out of Green Meadow Levity, 13961—707—FF.

Dam: HILL GIRT EMORY'S BRANDYWINE
On test as a Jr2-year-old.
A daughter of Riegeldale Melba's Emory.

Next dam: BRANDYWINE TRUDA
11423—630—FF
14300—747—9yrs
15295—806—A
A maternal sister to Truda of Hill Girt Farm 2d, 15954—827—AA.

MIDDLE ACRES — Sudlersville, Md.

BENJAMIN L. COPPAGE, Owner

LOUIS MERRYMAN'S 77TH SALE

Maryland State Fairgrounds
TIMONIUM, MARYLAND

Monday, December 11, 1950

Send in your listings for our 77th Sale.

BULLS—From High Record Cows.

COWS—Fresh or Close Springers.

BRED HEIFERS—Due Close to Sale Time.

Contact us immediately if you want to consign.

The Louis McL. Merryman & Sons, Inc.
Sparks, Maryland

Write or phone today.

LOUIS McL. MERRYMAN, Cockeysville, Md. 57
JOHN B. MERRYMAN, Manor 561-WS
LEE YOST, Benton 3381

Maryland Guernseys

Since 1880

The Daughters of BROADWATER TUMBLE, A. R., Breed On

Sire: LANGWATER AIRFLOW, A. R.
12 A. R. daughters, 2 A. R. sons

Dam: BROADWATER HALCYON
8988—411—GHI
14328—616—AA
(By Langwater Peter Pan, A. R.)

MANOR TOPAZ Is Dam of 2nd Prize Produce at Maryland State Fair, 1950

10088—467—Sr2—HIR—2x (730 T. M.)
9360—429—Jr4—HIR—2x (622 T. M.)

MANOR VALERIA
1st prize Jr. Calf, South Central Md. Field Day, 1950.

FULL SISTERS
BY
MARSHALLVALE VALOR
(17 A. R. daughters)

MANOR VESPER
1st Sr. Yearling, Jr. Champion, Md., 1950

DOUGHOREGAN MANOR — Ellicott City, Md.

P. A. CARROLL, Owner — WM. R. POWEL, Manager — HERMAN BENDIG, Herdsman

---

"GREEN BOTTOM" OUR HERD SIRES "DISTANT VIEW"

LANGVALLEY LEVITY ROYAL

Sire: CURTISS FRANCHESTER LEVITY ACE, A. R. He is a son of Coronation King of Pine Manor, A. R., out of Green Meadow Levity.

DAM: Here she is

HARDWICK'S LILA GABLE
11307—601—Sr2—365C, 14144—815—Sr3—365C
An own daughter of Mixter Hardwick, A. R.

MT. EPHRAIM KING VALOR

Sire: GARDENVILLE CORONATION PRINCE One son sold for $12,500. One A. R. daughter, 5 more on test.

DAM: Here she is

McDONALD FARMS VALOR'S JACKIE
11236—698—Jr3—365C
A daughter of Maple Lane Africander's Lass, 12869—804—AA.

We also have **MT. EPHRAIM BORDER KING** that is a half-brother of **King Valor** (above) by Gardenville Coronation Prince out of Haldane's Rose of Cosquay, that is a daughter of McDonald Farms Haldane, A. R.

All Three Sires Are Backed By High Production and Pleasing Type.

GREEN BOTTOM FARM
R. A. McCAULEY
Hagerstown, Md.
(north side of Cearfoss Pike)

WRITE OR VISIT
OUR FARMS

DISTANT VIEW FARM
H. W. McELWEE
Hagerstown, Md.
(Sharsburg Pike)

Maryland Guernseys

Since 1880

When You Talk about PRODUCTION Remember...**TWIN MEADOWS FARM**
CENTERVILLE, MARYLAND

	YEAR	COW YEARS	MILK	FAT
OUR HERD AVERAGES	1946–47	37.64	10,493	498
	*1947–48	37.02	10,620	515
	1948–49	40.8	10,301	505

We are headed for over 500 lbs. again in 1950
*Led all herds and all breeds in Maryland D.H.I.A.

One of our 1949 Class Leaders

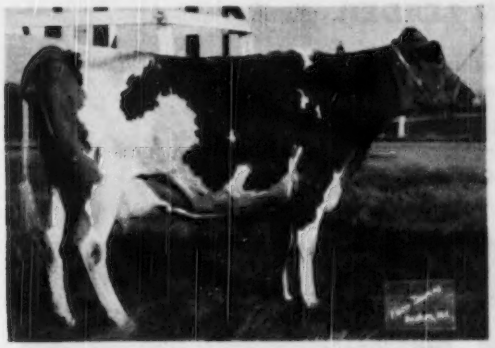

TWIN MEADOWS BEAULAH
14209—673—Jr2—HIR—2x
Class Leader, 6th place
More about more of our Class Leaders in future advertisements.

OUR PROVED SIRE
SPAR HILL PILOT
Sire: CORONATION KING'S HEIR, A. R.
Dam: SPAR HILL MORNING GLORY
12385—544—Jr2—365C
14835—662—Jr4—365C
18103—755—5yrs—365
17907—707—7yrs—365C
(a daughter of Coronation King's Heir, above)

U.S.D.A. Sire Proving—5 Pairs

Dams Average	10776	527
Daus. Average	11848	605
INCREASE	+1072	+78

TWIN MEADOWS FARM
CENTERVILLE, MARYLAND

THEODORE E. FLETCHER, Owner
IVAN HUFF, Manager IVAN HUFF, JR., Herdsman

Our Breeding Program —
Carefully Selected Sires On Females Tested and Classified

Junior is Graduating:

FRANCHESTER FREE MODEL
He is now a father and we can offer his sons out of good A. R. cows.
HIS SIRE: LANGWATER FREEMAN, A. R.
Senior Sire at Franchester Farms.
HIS DAM: Here she is

FRANCHESTER HANDY MELBA
10641—594—Jr2—365C
An own maternal granddaughter of Green Meadow Melba.
HIS FULL SISTER: Sold in the 1949 Franchester Sale for $3,100 as a bred heifer.

Our Two Older Sires have proved their worth and are still in service:

BLAKEFORD MAY KING
Sire: Blakeford Lord Jim, A. R.
Dam: Blakeford May Rose
14131—618—Jr2—365
14276—593—Jr4—365C

BLAKEFORD EMINENT
Result of a bull bred back to his own daughter.
Sire: Blakeford Ensign, A. R.
17 A. R. daughters, 1 son
Dam: Blakeford Elaine
11146—606—Jr2—365C
13342—692—Jr3—365C

OFFERING
We can offer sons of any one of these sires out of good A. R. cows or in many cases we can offer a combination of the breeding from these sires.
We also have females available most of the time. See Us First.

RICH ACRES
Just South of Frederick on U. S. 15

Adamstown, Maryland
WM. A. FOUCHE, Manager

CLOVERLAND FARMS
Dairy, Inc.

ONE OF THE NATION'S LARGEST GOLDEN GUERNSEY DISTRIBUTORS

PHOENIX, MARYLAND

MAYNARD C. KEMP, President — **MARION CARTER, Farm Manager**

Our Senior Proved Sire Is Backed By UNEXCELLED Cow Families

CORONATION LEADER, A. R.

Sire of 41 A. R. daughters. He sold for $15,000, his dam sold for $15,000, his dam's dam sold for $22,000 and his 3/4 sister sold for $31,000.

HIS SIRE: **FRA-MAR FARM KING, A. R.**
He is a son of Green Meadow Coronation King, A. R., out of a daughter of Green Meadow Coronation Prince, A. R.

His Dam—$15,000

CORONATION LEVITY
Sold for $15,000
15252—867—A

His 3/4 Sister—$31,000

CORONATION MELINDA
15121—766—B, 19537—961—6yrs—365
EXCELLENT '47—'48
Sold—Sterlingold Dispersal for $31,000. Highest priced cow of the breed.

TWO OTHER OUTSTANDING SIRES

CLOVERLAND STEADFAST

Born August 4, 1948

Sire: **Coronation Leader, A. R.**
(See Above)

Dam: **Valleywood Cherry Blossom**
14166—744—Sr3—365C
She is a daughter of Valleywood Valiant, A. R.

PINE MANOR KING'S KNIGHT

Born August 30, 1942

Sire: **Coronation King of Pine Manor, A. R.**
A son sold for $45,000.
A grandson brought $50,000.
Another son sold for $37,000.

Dam: **Supreme's Madame**
16320—811—AA
2 A. R. sons, 1 A. R. daughter.
Sire: Royal Supreme, A. R.
Dam: Dunwalke Blanchette's Rosebud
11843—608—G
1 A. R. son, 5 A. R. daughters.

FEMALES FOR SALE IN A SIRE ISSUE???

YES—THAT'S RIGHT! We will sell—females good enough for foundation animals.

CLOVERLAND FARMS DAIRY, INC. - Phoenix, Md.

Maryland Guernseys

Since 1880

Our PRODUCTION-BRED Herd Sires

I. **IDEAL'S PLANET**

Sire: IDEAL'S CLAREMONT, A. R.

Dam: IDEAL'S L. D.'S PEARLETTE
14666—711—Jr2—365C
16956—833—Sr3—365C
16121—762—Sr4—305C—3x
Class Leader 7th place
19462—927—5yrs—365

II. **BOURNEDALE LA NOCE'S MARK**

Sire: BOURNEDALE ACE'S LA NOCE
First daughter now on A. R. test, more to come.

Dam: BOURNEDALE MAXIM'S MARGARET
8293—366—Jr2—HIR
7605—319—Sr3—HIR—2x
On retest 3926—141—Sr4 in 80 days

III. **BOURNEDALE PRINCE MARTY**

Sire: BOURNEDALE CHARMING PRINCE
4 A. R. daughters, 12 more on test

Dam: BOURNEDALE MISTRESS MARGOT
9656—528—Jr2—365C
10747—563—5yrs—HIR
11784—574—7yrs—HIR
3248—143—8yrs—HIR in 67 days

CONCENTRATED **CORONET** BREEDING

LOUIS M. PLANSOEN, Owner
JOHN GREEN, Herd Manager

MULBERRY HILL FARM · Easton, Maryland

HERE'S A SIRE EVERYONE IS TALKING ABOUT

RIEGELDALE EMORY'S COUNT, A. R.

21 A. R. daughters

Sire: RIEGELDALE MELBA'S EMORY ($30,000)
108 A. R. daughters, 41 P. R. sons

Dam: RIEGELDALE KING'S COUNTESS
10847—638—D, 12237—715—A

U.S.D.A. Sire Proving Shows an increase of 823 lbs. milk, 107 lbs. fat.

Check the Production and Type of His Daughters

(Snapshot)

← BROOKE'S CROSS REBECCA
15717—805—5yrs—365 in 334 days.
Still on test.

Here is every one of his tested daughters:

Brooke's Cross Deanna, 9932—568—Jr4—305C—3x
Brooke's Cross Decima, 13069—745—Sr4—365C
Brooke's Cross Fatima, 8098—509—6yrs—305C—3x in 250 days. Still on test.
Brooke's Cross Lucretia, 12763—714—Jr4—305C—3x. Class Leader.
Brooke's Cross Norma, 10492—567—Sr2—305C—3x
Brooke's Cross Portia, 11910—653—Sr4—365 in 351 days. Still on test.
Brooke's Cross Rebecca, 15717—805—5yrs—365 in 334 days. Still on test.
Brooke's Cross Samantha, 12636—620—Sr4—305C—3x
Brooke's Cross Theresa, 9843—548—Sr2—365 in 328 days. Still on test.
Brooke's Cross Victoria, 7545—402—Jr3—305C—3x

We can offer SONS OF COUNT or sons of Count daughters sired by **Clear Springs' Majestic Prince** (Riegeldale Emory's Majesty, A. R.—Clear Springs' Princess Inez—10711—581—6yrs).

BROOKE'S CROSS FARM - Baldwin, Maryland

LAURANCE M. BUCK

Presenting

One of Our Young Herd Sires

COLDSPRING'S BEAUTY'S DICTATOR

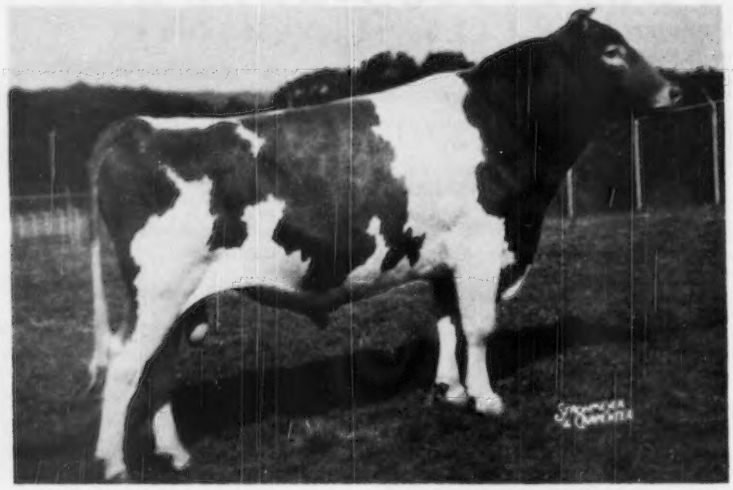

Dam: **Dotty of West Side Farm**
19282—929—Sr4
Excellent '47 '48 '49.
1 son sold for $5,000, 1 daughter for $5,500 in the McDonald Sale, 1950.

Sire: **Coldspring's Beauty's Hardwick**
Sire of 25 A. R. daughters, 13 over 600 lbs.

DICTATOR IS A WINNER AND SIRE OF WINNERS

As a calf and senior yearling he won numerous firsts in good company.

Showing as a 2-year-old in 1950, DICTATOR won three firsts, including Maryland State Fair, and two Senior and Grand Championships at 3 shows with plenty of competition.

His Get won first in 1950 in a class of five at the Harford County Fair.

We Now Have 20 Promising Daughters of DICTATOR
That Fit Well in Our Breeding Program.

A Bull of Real Merit in a herd of 200 line-bred Hardwick females combining approved type and high production.

FLASH **Our first outcross bull, CURTISS CANDY NAVIGATOR, was the 1950 first prize Bull Calf at the National Guernsey Show, Waterloo, and also first prize Bull Calf at the International Dairy Exposition, Indianapolis.**

HEIFERS AND HEIFER CALVES OCCASIONALLY FOR SALE

THE HOMESTEAD

Bel Air, Maryland

FEDERAL ACCREDITED NO. 164954—STATE BANG'S FREE NO. 5747

JOHN D. WORTHINGTON AND SONS

GOLDEN GUERNSEY

Mt. Ararat Farms

GUERNSEYS

Port Deposit, Maryland

Dam of KING—Maternal Sister of JUPITER

MEADOW GOLD PRUDENCE
18037—1017—6yrs—365C—EXCELLENT '48

Paternal Sister to JUPITER

MT. ARARAT ROYAL FREDA
11789—567—Jr2—365—2x

Dam of J. C.'s ROYAL

FOREMOST ROYAL'S ROSE
Two National Records.

OUR HERD SIRES

I

HOMINY HILL CORONATION KING
Sire: Riegeldale Coronation King, A. R.
Dam: Meadow Gold Prudence
7908—438—Jr2—305C—2x
8399—453—Jr3—305C—2x
18037—1017—6yrs—365C
EXCELLENT '48

II

MT. ARARAT ROYAL JUPITER
Maternal Brother of PRUDENCE
Paternal Brother of FREDA
Sire: Mt. Ararat Royal Valor, A. R.
Dam: Meadow Gold Duke's Pauline
8978—440—Sr3—305C—2x
9637—458—7yrs—365—2x
9374—469—8yrs—365C—2x
10615—477—11yrs—305C—2x
Very Good '49
5 A. R. daughters
Dam of PRUDENCE, see left.

III

FOREMOST J. C.'S ROYAL
Sire: Foremost J. C.
He is by Foremost Royal Valor, A. R., out of Superb's Faithful, 3 consecutive 1000 lb. records.
Dam: Foremost Royal's Rose
12992—728—Jr2—365
*17685—994—Sr3—365C
*15265—839—Sr4—305C—3x

*National Records.

We can offer choice young bulls out of top A. R. cows
WRITE OR VISIT THE FARM

MT. ARARAT FARMS ◆ Port Deposit, Maryland

FRANK D. BROWN, JR., Owner — H. E. ROBERTS, Manager — LEON A. PACKARD, Herdsman

Maryland Guernseys

Since 1880

Our Sires Represent a Blending of Great Female Lines

McDONALD FARMS S. NEWSBOY

Sire: **McDonald Farms Steadfast, A. R.**
Sired by a son of Green Meadow Melba.

Dam: **McDonald Farms Fenella**
11465—519—Sr2—365 13974—600—6yrs—365C
EXCELLENT '47, D '48, VG '50

His Maternal Granddam

McDONALD FARMS DELLA
15700—681—AA
EXCELLENT '47—'48—'50

COLDSPRING'S NOBLE CARDINAL

Sire: **Coldspring's Romulus Noble, A. R.**
Sire of the $29,000 bull.

Dam: **Coldspring's B. R. Catharine**
12399—591—Sr2—365C
Classified VG '49, EXCELLENT Mammary System

His Maternal Great Granddam and Paternal Great Granddam

VALLEVUE BUTTERFAT BEAUTY
16578—831—A, 18914—937—AA
EXCELLENT '47—'48

COLDSPRING'S B. R. ROMEO—A Double Beauty Bull—has 15 daughters in our herd (see Crown Stone advertisement, below). He is by Coldspring's Beauty's Romulus, A. R., out of Coldspring's Noble's Josie, 14663—659—Sr4—HIR—847 T. M. Classified VG '47.

Our herd is rich in the blood of these great cows: Franchester Delight, 12004—617—G, 16714—841—A, 15600—744—AA, 3 A. R. sons and 3 A. R. daughters, Franchester Sprite, 9490—509—Jr2—365C, and Labelle of Langwater, 12349—583—F, 14400—672—AA, 4 A. R. daughters and 1 A. R. son, through our recent herd sires.

We do not aim for sensational records, but our breeding has always been profitable for others. It will pay you to see us.

WOODSIDE HALL FARM

On Rt. 632, Six Miles South of Hagerstown

FRED C. DOWNEY, Owner **WILLIAMSPORT, MARYLAND**

COLDSPRING'S B. R. ROMEO

SIRE: Coldspring's Beauty's Romulus, A. R.

ROMEO'S DAM—COLDSPRING'S NOBLE'S JOSIE
12469—596—Jr2—365C, 14663—659—Sr4—HIR—847 T. M.

Classified VG at 2 years, and sold for $2,250, Royal Guernsey Sale, 1948.

Approving of the 15 Romeo daughters in Fred Downey's Woodside Hall herd (see above) we feel very fortunate in obtaining ½ interest in this bull. He is in service at Crown Stone and we anticipate daughters similar to those that guided our selection.

We will mate Romeo to a herd that is high in production, 1949 Herd Average 436 lbs. D.H.I.A., and desirable in type. A few reasonable bull calves are available.

CROWN STONE FARM

SETH K. SCHNEBLY Rt. No. 1, Clear Springs, Maryland
10 miles N. W. of Hagerstown on Rt. No. 494

COLORA FARM

Sires In Service

PROVED SIRES:

SHERWOOD FOREST MODEL LUCKY

U.S.D.A. proof—21 pairs
+924 +.4 +81
Herd ave. 424 lbs. fat 2x

Sire: **Sherwood Forest Model**
Dam: **Sherwood Forest Lustre**
13702—778—C
11041—621—FF

R. F.'S HIGHLANDER'S KNIGHT

6 dams ave. 669 lbs. fat

Sire: **McDonald Farms Highlander**
Dam: **Brooklawn Maid Queen**
11385—621—DDD
14944—784—6yrsC
Classified Excellent all through at 8 yrs.
Sold at Reinfeld Dispersal for $2,500.

ANTIETAM KNIGHT

7 dams ave. 700 lbs. fat.
Several immature

Sire: **Antietam Vagabond**
Dam: **Antietam Trustful**
14430—752—Jr2C

COLORA, MARYLAND
LLOYD BALDERSTON 3RD, Owner
Bang's and T. B. Accredited

Maryland Guernseys

Since 1880

Most Young Females In The Herd Are By

OUR SENIOR SIRE

RINGGOLD CORONET

HIS SIRE: RIEGELDALE CONQUEROR'S EMORY. He is by a son of the $30,000 Emory, out of a $14,000 daughter of Emory—Riegeldale Emory's Charlotte, 12512—651—Jr4—365.

HIS DAM: **Here she is—**

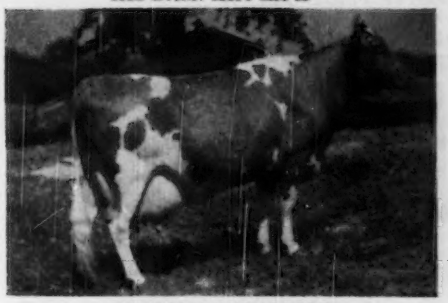

RINGOLD ANNABELLE
13804—718—Sr4—365

We can offer top young bulls out of our best cows. Write or visit us soon.

LOST COIN FARMS

MR. AND MRS. ALBERT J. BAILEY, Owners
HEBRON, MD.

IN HEAVY SERVICE
A Grandson of the
Two Time National Grand Champion
BAYVILLE MAXIM IMPLEMENT
Born June 8, 1947

Sire: **Fairlawn Maxim's Imprint**
2 A. R. daughters, 28 more now on test.
He is a son of Quail Roost Rose Maxim, A. R., out of Afton's Golden Marie (see below).
Dam: **Bayville Noble Content,** 12121—613—Sr4—365C

Dam of His Sire

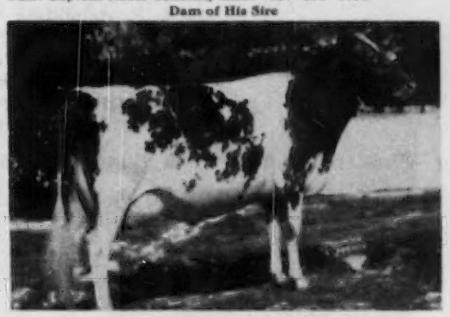

AFTON'S GOLDEN MARIE
10938—596—Jr4—305C, 14417—785—6yrs—365C, 15661—819—7yrs—365. EXCELLENT '47, '48. Sr. & Gr. Champion, National Guernsey Show, 1948 and 1950.

We can offer both bulls and a few females.

WRITE OR VISIT

FED. ACCR. 554844—BANG'S CERT. 5731

AVON-DELL FARM

GLENARM, MARYLAND

DR. FLETCHER L. AND KATHRYN R. VINSON, Owners

A Planned Program — Built on Maxims

6 Successive Quail Roost Bulls Out of a great line of dams

A son of Maxim's Dorothy, 12492—749—D
A son of Quail Roost Ann Spotswood, 13742—686—F
A son of Foremost Kalinda, 12857—620—AA
A son of Quail Roost Patient Fern, 10843—571—GG, 13819—693—A
GP '48—VG '49
A son of Quail Roost Noble Duchess, 13268—634—Jr2—365C
GP '48—VG '49 13676—664—Jr4—365C

Our last bull is a son of Quail Roost Noble Rhoda, 11852—612—Jr2—365C; on retest, 8701—427—Jr4 in 213 days, and Quail Roost Master Max. Noble Rhoda is a full sister to Quail Roost Noble Rose Ann, 13151—679—Jr4. Sold for $10,500, Quail Roost Sale, 1947.

His Sire's Dam

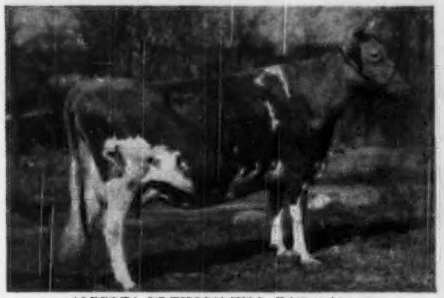

ALBERTA OF THORN HILL, E '48 at 14 yrs.
9132—519—FF, 14018—840—B
A paternal sister to Bournedale Martha, the sire's dam of both Noble Duchess and Noble Rhoda.

His Dam's Paternal Sister

QUAIL ROOST NOBLE PRIMROSE, E '47, '48
13894—704—GG, 15730—744—Jr4C
Gr. Champion & Best Udder, N.G.S., 1946, 1947.
Paternal sister to both Noble Rhoda and Noble Duchess.

"For Maxims in Maryland"

KNIGHTONGALE FARM LEROY H. HERSEY **Edgewater, Maryland**

Maryland Guernseys

Since 1880

TWO BREEDERS ... TWO HERDS ... TWO FARMS

entirely separate but we still cooperate on ownership and use of the Senior Proved Sire:

McDonald Farms Hustler, A.R.

14 A. R. daughters, 12 more on official test. A daughter was Sr. and Gr. Champ., Penna. Farm Show and Bloomsburg, 1948.

Sire: **MYHAVEN KING, A. R.**

Dam: **FRIENDSHIP V. C. CAROLINE**
10157—517—Sr3—365C

Plus These Sires . . . In Planned Breeding Programs . . . That Are Getting Results

At LOCUSTCREST . . .

McDONALD FARMS GILROY
4 A. R. daughters and one on test
Sire: Myhaven King, A. R.
Dam: Kitchener Royal Aster
13328—700—Sr3—365

WILGORLAN'S PEERLESS STEADFAST
Sire: Green Meadow Peerless 2d
Dam: Maple Lane Steadfast's Gloria
13048—662—6yrs—305C
Grand Champion Bull at 18 Fairs, 1949-50, including Maryland State Fair, 1950.

A Hustler Daughter
Typical of the quality females in our herd.

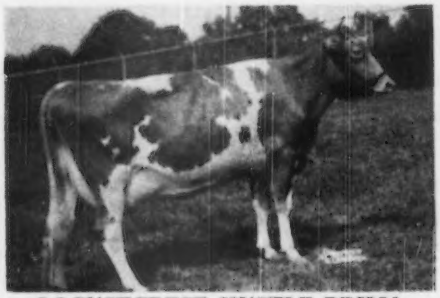

LOCUSTCREST HUSTLE PRIMA
On test, 9846—501—Jr3 in 308 days

We can offer selected bull calves by the above sires out of our best A. R. cows. They will be rich in the above breeding. Write or visit the farm.

LOCUSTCREST FARM
J. Herbert Snyder, Owner
Union Bridge, Md.

. . . At VIEWSITE

McDONALD FARMS INSTANCE, A. R.
Sire: McDonald Farms Prediction, A. R.
Dam: McDonald Farms Felois
13520—550—Jr2—365
1 A. R. son

VIEWSITE J. I. ROYAL
Sire: McDonald Farms Instance, A. R.
Dam: Hope's Judy of Viewsite
9544—464—3yrs—D.H.I.A.
Grand Champion Bull, Montgomery Co. and Hagerstown Fairs, 1950.

Half-Sister to our Sire Instance

McDONALD FARMS PRE KAREN
10350—522—Jr2—365

Top Female 2nd McDonald Sale, $17,000. INSTANCE is being used on HUSTLER daughters and Royal on the INSTANCE heifers. The bull calves we can offer have this rich combination of breeding.

VIEWSITE FARM
Howard V. & Charlotte Quinn, Owners
R. D. 1, Frederick, Md.

Maryland Guernseys

Since 1880

PROVED SIRE — PLUS — A PROVED HERD

McDonald Farms Inheritor, A. R.
11 A. R. daughters, 8 averaging 9581—538.
U.S.D.A. Sire Proving shows an increase of 904 lbs. milk and 112 lbs. fat on his daughters over their dams. Sold recently to the Maryland Artificial Breeding Coop.

Our six-year herd average has been 480 lbs. fat on twice-a-day milking. Included are many daughters of the Proved Sire, Inheritor.

OUR HERD SIRES

McDONALD FARMS FORE OCCULT
He will be used on Diplomat daughters.
Sire: McDonald's Foremost Prediction.
Full brother to Della, Flute and Gentle.
Dam: Here she is

McDONALD FARMS DANICE
10946—616—Jr2—365C
13734—746—AA
1 A. R. son, 1 A. R. daughter.

HOMINY HILL DIPLOMAT
He is being used on Inheritor daughters.
Sire: Fairlawn Peerless Dictator, A. R.
Herd sire at Hominy Hill.
Dam: Here she is

FAIRLAWN PEERLESS DEE—Sold for $2300 in 1942.
13979—683—Sr2—365C
12697—610—Sr3—365
17050—849—6yrs—365

This is a **practical, profitable** herd. We have the production, breeding and type to breed good bulls. They are priced right. Write or visit us today.

OAKLAND MANOR FARM MRS. JULIET G. SMITH and CHAS. F. SMITH, JR. **Union Bridge, Maryland**

★ Introducing the herd —

The herd was started through 4-H Club work by the registration of the first female in 1932. We have been T. B. and Bang's Accredited (doing Calfhood Vaccination) since 1938. The herd has been on continuous D.H.I.A. test for the past six years and HIR since April, 1948. The last yearly D.H.I.A. herd average for 21 cows (7 of them 2-year-olds) was 9,969 lbs. milk and 461 lbs. fat. Most of the cows in the herd are great granddaughters of Langwater Valor; the 2-year-olds, and younger, are paternal great granddaughters of Foremost Royal Valor, being bred to a maternal grandson of Foremost Royal Valor. Another good heifer, Churn Creek's Royal Hilma, was added to the herd in 1946. She has been undefeated in her class the last three years at the Western Maryland Field Day, being Senior and Grand Champion this year and placing second as a 3-year-old at the Md. State Fair (shown in her drying month). Hilma has given us two daughters. The herd now numbers 52 head.

★ And the bulls to back it up

Senior Sire
MT. ARARAT ROYAL FUTURE
First daughter on official test—more to come.
Sire: Mt. Ararat Royal Valor, A. R.
23 A. R. daughters. An own son of Foremost Royal Valor, A. R., out of Foremost Queeniemae, 13179—615—Sr2—365C.
Dam: King's Alexandra of Mt. Ararat
9582—463—Jr2—305—2x
10500—474—Sr3—305C—2x

HULLSIDE
HORNLESS HEADLINE HULLSIDE HERD

Junior Sire
MT. ARARAT ILLUSTRIOUS KING
He is being used on daughters of Royal Future.
Sire: Hominy Hill Coronation King
An own son of Meadow-Gold Prudence, (E '48), 18037—1017—6yrs—365C (Class Leader, 8th place) by Riegeldale Coronation King, A. R.
Dam: Mt. Ararat Royal Fantasy (VG '49)
11758—536—Jr2—365C—2x
12692—593—Jr3—305C—2x
Paternal sister to Royal Future.

JOHN H. HULL, Owner **WESTMINISTER, MARYLAND**

HERD SIRES

McDONALD FARMS JEWELER ($5,000)
Grand Champion Bull, National, 1948.

Sire: **McDonald Farms Governor, A. R.**
A son of Foremost Prediction, A. R.

Dam: **McDonald Farms Fairmaid**
14566—727—Jr2C
15617—749—6yrs
1 A. R. daughter
A daughter of Myhaven King, A. R.

We have 8 daughters in our herd, and 25 cows safe to his service.

JEWELER DAUGHTERS

LEFT TO RIGHT

Crystal Cecily Storrs
8516—412—Jr2—365C—709 T. M.

Silken Sally Storrs
10872—530—Jr2—365C—730 T. M.
6295—282—Sr3—154 days—2x

Shining Star Storrs
8810—449—Jr2—305C—608 T. M.
13182—635—Jr3—305—3x—243 days

Also in our herd is Sparkling Star Storrs, 6742—317—Sr2—305—3x—122 days.

First 4 daughters of JEWELER sold for an average of $1,625.

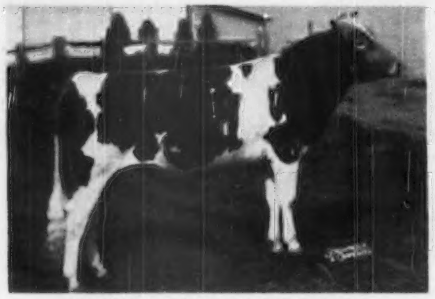

NAMREG CORONATION KING

His half-sister, Gardenville King's Ellen, is Class Leader 2nd place with 15436—819—Sr4—305C—3x, also Maryland State Champion with 13602—779—Sr2.

Sire: **Gardenville Coronation King, A. R.**
Third highest priced animal of the breed, $45,000. 19 A. R. records made by 17 daughters on 16 farms average 11319—576 on an average of 960 Total Milkings.

KING'S DAM

RIEGELDALE EMORY'S BOBOLINK
10237—600—Sr2C, 16848—966—8yrs

Highest record daughter of Riegeldale Melba's Emory ($30,000).

Full sister to
RIEGELDALE EMORY'S INSPIRATION
13063—733—Sr3C, 14061—770—Sr4
RIEGELDALE EMORY'S NIRA
15023—704—Sr3C, 15302—729—5yrsC

NAMREG CORONATION KING is sire of 20 daughters in our herd.
He carries the blood of the Charlottes, the Melbas, the Faithfuls.

Watch this JEWELER—KING Cross

A Few Top-Bred Bull Calves For Sale.

FULLY ACCREDITED

NAMREG MANOR FARM **Monkton, Maryland**

MR. AND MRS. WILLIAM R. GERMAN, Owners — ROWLAND R. BEAUVAIS, Manager

• • • LANGHURST FARM • • •

HERD SIRE

Wilgorlan Coronation Cavalier

Sire: **Gardenville Coronation King** ($45,000)

Dam: **Douglaston King's Clovis** (GP '47—'48, VG '49)

DAM

DOUGLASTON KING'S CLOVIS
14702—752—CC

GRANDDAM

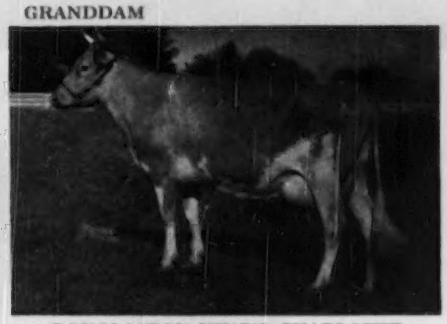

DOUGLASTON KING'S CHARLOTTE
19751—988—AA

Five Class Leader records completed in the past fifteen months by cows that carry up to five crosses of Green Meadow Coronation King.

Bull calves by Cavalier and out of the above cows for sale.

ACCREDITED — VACCINATED

H. M. and J. M. CECIL **SUDLERSVILLE, MARYLAND**

INTRODUCING FOUR OF OUR WORTHY SIRES

All Tested For High Economical Production

McDONALD FARMS INHERITOR

Sire: **McDonald Farms Conqueror**
Dam: **Broadland Carissa**

D.H.I.A. proof—			
5 daughters	9,624M	5.6%	544F
5 dams	8,720M	5.0%	432F
Difference	+ 904M	+ .6%	+ 112F

BLAKEFORD CONSTANT

Sire: **Blakeford Lord Jim**
Dam: **Franchester Delight**

14 tested daughters average 10242M 5.1% 520F
(2x, 305-day, M.E.)

SHERWOOD FOREST MODEL LUCKY

Sire: **Sherwood Forest Model**
Dam: **Sherwood Forest Lustre**

D.H.I.A. proof—			
21 daughters	8,465M	5.4%	457F
21 dams	7,541M	5.0%	376F
Difference	+ 924M	+ .4%	+ 81F

HOMINY HILL EMORY

Sire: **Riegeldale Melba's Emory**
Dam: **Green Meadow Queenie**

2 A. R. daughters with two-year-old records of 710 and 687 lbs. fat.

Service to these good Guernsey bulls is available to Maryland dairymen at the regular $5.00 breeding fee.

MARYLAND ARTIFICIAL BREEDING COOPERATIVE, INC., COLLEGE PARK, MARYLAND

OUR SENIOR SIRE IS A PROVED BULL

HE NOW HAS 21 A. R. DAUGHTERS

CLEAR SPRINGS' GAY PRINCE, A. R.

15 daughters with records up to 662 lbs. fat as Jr2-year-olds.
Sire: QUAIL ROOST MAXIM'S PRINCE, A. R.
Dam: KLONDIKE GAY GRACE
11012—604—F, 12380—715—C, 15711—906—AA

HIS DAM

KLONDIKE GAY GRACE, A. R.

11012—604—F, 12380—715—C
15711—906—AA. Sold for $2,000.
Grand Champion, N. C., 1935
2 A. R. daughters, 4 A. R. sons

HIS FULL SISTER

CLEAR SPRINGS' PRINCESS GRACIE

Sold for $5,200, 1945 Quail Roost Sale.
11189—628—DD

PRINCE is backed by HIGH PRODUCTION, and he has inherited the ability to pass it along to his daughters. His daughters have that sharp clean-cut dairy look that we all desire.

15 Daughters in our herd.

BROOKBERRY FARM

Route 2, Winston-Salem, North Carolina

BOWMAN AND GORDON GRAY, Owners — JAMES A. DICKENS, Manager

QUAIL ROOST NOBLE PRINCE

SIRE: CESOR NOBLE MAXIM, A. R.
Dam: QUAIL ROOST MAY PEERESS
11436—560—6yrs—365

NOBLE PRINCE'S PATERNAL GRANDDAM

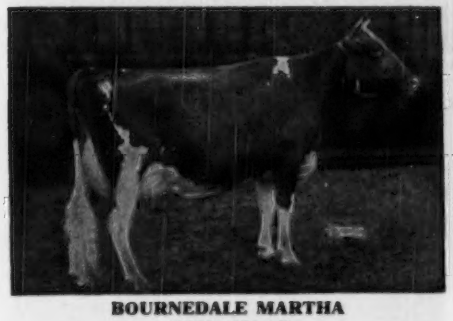

BOURNEDALE MARTHA
10736—578—F
1st 3-year-old, N. D. S., 1937, Sr. & Gr. Ch., N. D. S., 1937, 1st 3-year-old, Mich., 1937, Sr. & Gr. Ch., Mich., 1937, 1st 3-year-old, Wis., 1937, 1st Aged, D. C. C., 1939, Sr. & Gr. Ch., D. C. C., 1937, Toronto, 1939. 5 A. R. daughters, 2 A. R. sons.

HIS MATERNAL GRANDDAM

QUAIL ROOST MAXIM'S PRINCESS
8667—429—FF
10737—529—BB
A daughter of High Point Prince Maxim, A. R.

NOBLE is in heavy service.
10 Daughters in herd.

BROOKBERRY FARM

Route 2, Winston-Salem, North Carolina

BOWMAN AND GORDON GRAY, Owners — JAMES A DICKENS, Manager

FAIRLAWN DAIRYMAID'S KING

HIS DAM—**RIEGELDALE MELBA'S DAIRYMAID,** 12104—715—BB
Classified GP '47-VG '48. Sold for $16,000.
Sire: RIEGELDALE MELBA'S EMORY

His Double Granddam

GREEN MEADOW MELBA
15342—963—Sr2—365C, National Record.
Classified Very Good at 15½ years.

His Full Sister

RIEGELDALE EMORY'S MELBA
($5,100)
12488—671—Jr2C, 13735—746—Sr3 (VG '47 '48)

14 Daughters in herd.

BROOKBERRY FARM

Route 2, Winston-Salem, North Carolina

BOWMAN AND GORDON GRAY, Owners — JAMES A. DICKENS, Manager

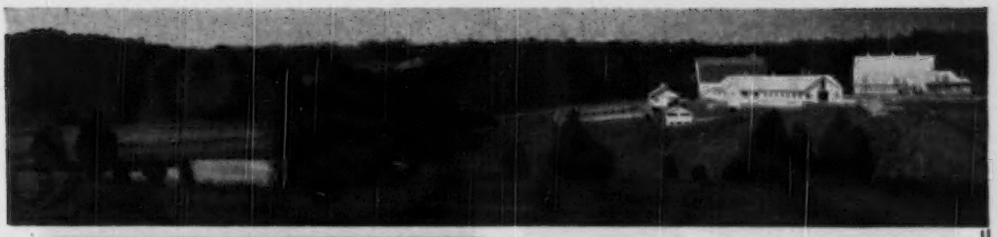

SIRE

◀ Fairlawn Performer's Peer

14 daughters in herd.
First daughter on test milking very well.

DAM

FAIRLAWN MEMOIR'S PERFORMER
His progeny sold for a total of $117,900 at the Sterling Farms, Inc., Dispersal.

FAIRLAWN H. ISMENA
11064—475—Jr2—305C—3x
13752—643—Jr3—365C
17435—812—Jr4—365

SIRE'S DAM

CORONATION MEMOIR
11764—706—Jr2
15493—875—Sr4

DAM'S DAM

FAIRLAWN PEERLESS ERMINE
9325—436—Jr2—305—2x
14469—707—Sr3—365C
16726—869—7yrs—365C
17855—893—8yrs—365C
3 A. R. daughters

MANY OF OUR TOP COWS ARE NOW IN CALF TO PEER.

BROOKBERRY FARM

Route 2, Winston-Salem, North Carolina

BOWMAN AND GORDON GRAY, Owners — JAMES A. DICKENS, Manager

Two Sires of Our Own Breeding . . .

BOTH BY COUNTRYMAN – SON OF OLD BEAUTY

Goodleigh Romulus Grantor

GRANTOR
Born March 18, 1947
Sire: **Coldspring's Romulus Countryman, A. R.**
A son of Langwater Romulus, A. R. out of Vallevue Butterfat Beauty (see below).
COUNTRYMAN is a full brother to:
COLDSPRING'S ROMULUS' BEAUTY
10783—609—GG, 14374—746—C
$16,500, Guernsey Sale, 1946. E '47 '49.

Paternal Granddam of Both Sires

VALLEVUE BUTTERFAT BEAUTY
11994—619—GG
16578—831—A
18914—937—AA
E '47 '48
3 P. R. sons, 5 A. R. daughters. A Beauty son, half-brother to Countryman (sire of Grantor and Conveyor) sold for $29,000 in The Guernsey Sale, 1950.

A Strong Female Line
Dam: **Goodleigh Royal Grenda**
15033—623—5yrs—305C
A daughter of Tarbell Farms Royal Eugene, A. R.
Next Dam: **Goodleigh Groignet of Bruser**
14089—689—A, 12097—602—AA
11626—538—AAA
A daughter of Maple Glen Brandon Boy, A. R. **12 years (D.H.I.A.) 133,033 lbs. milk, 6,416 lbs. fat.**

Goodleigh Romulus Conveyor

CONVEYOR
Born April 27, 1946
Sire: **Coldspring's Romulus Countryman**
29 A. R. daughters include:
Goodleigh Romulus Brusie, 15005—737—6yrsC
Goodleigh Romulus Heddie, 14114—648—Sr4C—982 T. M.
Goodleigh Romulus Seba, 14855—667—Jr4C
Goodleigh Romulus Groigna, 13061—534—Sr4—305—3x
Goodleigh Romulus Verna, 13704—633—Sr4—719 T. M.
Goodleigh Romulus Fern, 12994—582—5yrs—305C—3x
Goodleigh Romulus Verona, 11658—583—5yrs—305—3x
Goodleigh Romulus Floss, 11428—541—Jr4—305—2x
Goodleigh Romulus Lucinda, 11952—577—Jr3—305C—3x
Dam: **Goodleigh Mayde Royal**
Highest D.H.I.A. cow in Pennsylvania in 1942. 9908—452—FFF, 13141—588—A, 13149—621—10yrs—305C—2x.
Next Dam: GOODLEIGH FLEURETTE
14902—613—E, 17238—727—A.
Third Dam: GOODLEIGH FLOWER OF PHOEBE
15144—614—G
CONVEYOR is a maternal brother to Goodleigh Consort Migirl (half-sister to Grensta—pictured below), 13636—641—Sr4—305C—3x, Pennsylvania State Champion, 1939.

A Maternal Sister To Grantor

GOODLEIGH CONSORT GRENSTA
17060—721—Jr4—901 T. M., 19741—798—5yrs
Sire: COLDSPRING'S HARDWICK CONSORT, A. R.
Several top daughters in our herd.
Dam: GOODLEIGH ROYAL GRENDA
(**She dam of GRANTOR**)

A Special Offer . . . .

We will lease to a reliable farm that does testing — the bull **GOODLEIGH ROMULUS GRANTOR . . .** We have 4 young heifers in the herd by Grantor. Send for complete pedigree and details on GRANTOR.

GOODLEIGH FARM **Dallas, Pennsylvania**

T. B. ACCREDITED NO. 159194 . . . BANG'S ACCREDITED NO. 1118

DORRANCE REYNOLDS, Owner MARY WEIR, Manager MARTIN RICHERT, Assistant Manager

HOLLIKNOLL FARM

"THE HOME OF QUAIL ROOST ROSE MAXIM GUERNSEYS"

W. M. CAMP
OWNER

FRANKLIN, VIRGINIA
TELEPHONE 8202

QUAIL ROOST MAXIM'S MAY ROSE — QUAIL ROOST ROSE MAXIM

NOW BACK HERE IN SERVICE — *after a visit at Quail Roost*

HOLLIKNOLL MAXIM NOBLE MAJESTY

HOLLIKNOLL MAXIM NOBLE MAJESTY

21 daughters in our herd. Many more due at Holliknoll and Quail Roost.

His sons available out of top females.

Sr. and Gr. Champion and first two-year-old at West Virginia, Michigan, Kentucky, Tennessee and North Carolina in 1949.

Sire: Quail Roost Rose Maxim, A. R.
(see below)

Dam: Cesor Maxim's Nectar
9009—559—Sr2—305C
Class Leader, when made (see below)

2nd Dam: Cesor Noble's Necia
14758—743—D, 16471—880—A

The Get of NOBLE MAJESTY is most pleasing.
and the REASON is VERY APPARENT to us.
He has that strong MAXIM inheritance.

On The Dam's Side He Is Close-up To The Great Cow, BOURNEDALE MARTHA
His Sire Is None Other Than—QUAIL ROOST ROSE MAXIM—14 years old and still breeding.
71 A. R. daughters, 12 A. R. sons

2 over 1000 4 over 900 7 over 800 15 over 700	**High Production**
1 daughter sold for $5,100 2 over $3,000 6 for $2,000—$2,500 22 over $1,000 Bred Heifer—$2,750	**Popular Breeding**

HIS SIRE

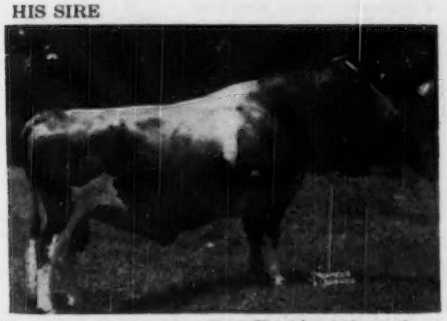

Photo taken at 12 years of age

QUAIL ROOST ROSE MAXIM, A. R.
($11,000) 71 A. R. daughters
A son of Maxim of Burkeville, A. R.

HIS DAM

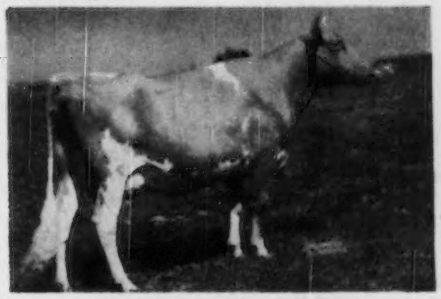

CESOR MAXIM'S NECTAR
9009—559—Sr2—305C
Former Class Leader
2nd Dam: CESOR NOBLE'S NECIA, 16471—880—A

Sons of this outstanding young sire are now available. We invite your inquiry.

W. M. CAMP
Owner

MAX W. TIMBERLAKE, Manager
Box 204, Phone 8202

FEDERAL ACCREDITED 339992
STATE BANG'S FREE NO. 1007

We think these are great sires —

Apparently others do too!

COLDSPRING'S BEAUTY'S ROMULUS, A. R.
Sire: LANGWATER ROMULUS, A. R.
Dam: VALLEYUE BUTTERFAT BEAUTY
16578—831—A, 18914—937—AA
E '47 '48

COLDSPRING'S ROMULUS NOBLE, A. R.
Sire: LANGWATER ROMULUS, A. R.
Dam: COLDSPRING'S HARDWICK'S BEAUTY
17614—824—6yrs
E '47 '48 '49

COLDSPRING'S IRIS' VALOR
Sire: COLDSPRING'S BEAUTY'S ROMULUS, A. R. (see above)
Dam: COLDSPRING'S ROMULUS' IRIS
16025—746—Sr2C, 18738—869—Sr4C
VG '47 '49

COLDSPRING'S BEAUTY'S VALOR
Sire: COLDSPRING'S IRIS' VALOR
Dam: VALLEYUE BUTTERFAT BEAUTY
Dam of Beauty's Romulus, granddam of Noble (see above).

1950 BULL SALES

Beauty's Romulus' Sons:

1 **Coldspring's B. R. Juniper**
MAY SISTERS, York, Pa.
2 **Coldspring's B. R. Forcaster**
WESTERN GLOW FARMS, INC., and HERBERT V. EKSTRAN, Bow, Wash., W. G. REED, Seattle, Wash., and KENNETH C. PRICE, Fort Orchard, Wash.
3 **Coldspring's B. R. Fred**
GERALD MYERS, Lewistown, Ohio
4 **Coldspring's B. R. Bommer**
DR. FRANK MARVIN, Mullins, S. C.
5 **Coldspring's B. R. Maxim**
HERMAN HEGE, Chambersburg, Pa.
6 **Coldspring's B. R. Challenger**
LLOYD RICHARDSON, Bel Air, Md.
7 **Coldspring's B. R. Banner**
BRIGHTON FARMS, Linwood, N. J.
8 **Coldspring's B. R. Blanchstor**
JOHN M. REED, Kittanning, Pa.
9 **Coldspring's B. R. Lucky**
JOHN A. NEWMAN, Culver, Ind.
10 **Coldspring's B. R. Kilroy**
ROY KINSEY, Roanoke, Va.

Iris' Valor's Sons:

1 **Coldspring's Valor's Charmer**
FRANK B. ROBERTSON, Eccleston, Md.
2 **Coldspring's Valor's Beau**
DEAN G. OVERLY & SONS, Marysville, Ohio
3 **Coldspring's Valor's Raider**
ZOGG BROTHERS, Liverpool, N. Y.

Beauty's Valor's Sons:

1 **Coldspring's B. V. Favorite**
LYLE HUNSBERGER, Grand Rapids, Mich.
2 **Coldspring's B. V. Leander**
ADAM CALDER, Glenford, Ontario, Canada

Romulus Noble's Sons:

1 **Coldspring's Noble's Rose King**
PETER B. LEHMAN, Decatur, Ind.
2 **Coldspring's Noble's Imperator**
WILLIAM L. JONES, Pine Grove, Pa.
3 **Coldspring's Noble's Dude**
JOE P. MULLER, Omaha, Neb., and PINEHURST FARMS, INC., Rockford, Ill.
4 **Coldspring's Beauty Noble King**
D. C. RIKER, Long Valley, N. J., L. B. WESCOTT, Clinton, N. J., and DUNWALKE FARMS, INC., Far Hills, N. J.
5 **Coldspring's Noble's Imperial**
LYLE HUNSBERGER and FRANK ORMSTON, Grand Rapids, Mich.
6 **Coldspring's Noble's Valdor**
G. T. SHOEMAKER and PAUL W. BREHM, Berne, Ind.
7 **Coldspring's Noble's Frolic**
SANFORD K. BONHAM, Jerseyville, Ontario, Canada
8 **Coldspring's Beth Noble**
SAMUEL BERKE, Lakeville, Conn.
9 **Coldspring's Noble's Hermes**
MARYLAND ARTIFICIAL BREEDING COOPERATIVE, INC., College Park, Md.
10 **Coldspring's Noble's Loyal**
DAN TAU, Washington, Pa.
11 **Coldspring's Noble's Cardinal**
FRED C. DOWNING, Williamsport, Md.
12 **Coldspring's Noble's Master**
LEHIGH VALLEY COOPERATIVE FARMERS, Allentown, Pa.
13 **Coldspring's Colsia's Commander**
KUPSHO BROTHERS, Drums, Pa.
14 **Coldspring's Noble's Goldbond**
A. H. CHAMBERS, Kingston, N. Y.
15 **Coldspring's Noble's Valencian**
VA. CONFERENCE ORPHANAGE, VICOR'S FARM, Richmond, Va.
16 **Coldspring's Noble's Randal**
MAHLON N. HAINES, York, Pa.

COLDSPRINGS FARM

ACCREDITED FOR BANG'S 57
S. C. PRICE, Owner

ACCREDITED FOR T. B.
JAMES STRADNICK, HERDSMAN

HAZLETON, PENNSYLVANIA
ST. JOHNS, PENNSYLVANIA
Tel. DRUMS 2251
GEO. W. SNYDER, Manager

A Youthful Name . . . That is Going Places!

SUNNYHILL FARMS

Yes, SUNNYHILL FARMS is a new name in the Guernsey Breeder's circle — a name that is going places.

SUNNYHILL FARMS is dedicated to Guernsey quality, type, and production.

Look for the SUNNYHILL trade mark — it is your guarantee of integrity and complete satisfaction.

SUNNYHILL FARMS, INC.

IMPERIAL, PA.

P. W. SNYDER
C. H. SNYDER
P. L. SNYDER
} Owners

R. H. ROSE, Manager
R. O. SCAGGS, Herdsman

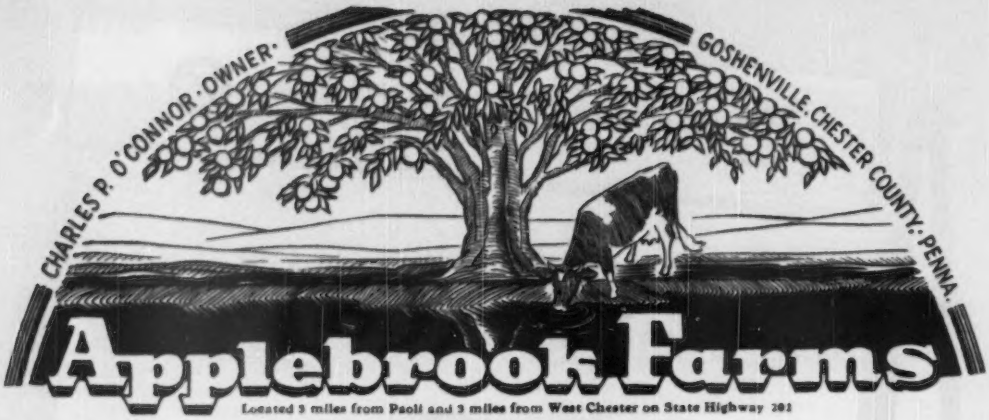

Located 3 miles from Paoli and 3 miles from West Chester on State Highway 202

3 HERD SIRES

A double grandson of GREEN MEADOW PEERLESS—maternal brother to CORONATION POTENTATE—a sire that has many outstanding daughters in our herd

Fairlawn Actor's Interim

His Maternal Great Granddam

FRANCHESTER SAFFRON
9980—556—BBB, 13987—795—A

INTERIM is a son of Fairlawn Peerless Actor, A. R. out of Fairlawn Peerless Emerald, 14347—727—B, a daughter of Green Meadow Peerless, A. R.

Phillips Fairlawn Peerless, A. R.

A son—Gayoso Levity Peer ($10,000) is in service in the Franchester herd.
Sire: GREEN MEADOW PEERLESS, A. R.
Dam: PHILLIPS MARY ANNE
16198—778—A
1 A. R. son, 1 A. R. daughter
PEERLESS is a full brother to Phillips Peerless Mary Anne, 14428—770—A.

Another Proved Sire . . . McDonald Farms Prediction Jr., A. R.

See page 529, October 1 Journal, for pictures of two of his daughters. Here is a sire that is getting the job done. A son of McDonald Farms Prediction, A. R.

His Maternal Sister

McDONALD FARMS GRATITUDE
10415—578—GG, 12629—594—5yrs—365C, 12209—597—6yrs—365. E '47 '48. Member 1st prize Get of Sire and 1st prize Production Get of Sire group that also won the Peer Challenge Trophy and the Quail Roost Trophy, N. G. S., 1948. A Foremost Prediction daughter of Coquette.

His Dam

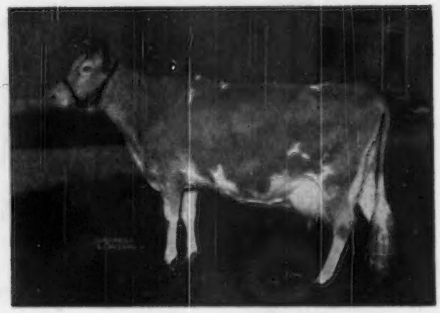

McDONALD FARMS COQUETTE
13928—708—G
E '47 at 10 years-VG '48 at 11 years-E '50 at 13 years.
Green Meadow Mahomet daughter of Rosemount Poinsetta, 756—DD.

Bull calves for sale. Bull calves out of top A. R. cows and sired by these three sires.

T. B. ACCREDITED . . . BANG'S FREE

DONALD G. BROWN, Herdsman

Mail Address: ROUTE 3, WEST CHESTER, PENNSYLVANIA

Gayhead Guernsey Farm

The Phyllis Family

Carlinda's Phyllis
16473—869—Sr4—1067 T. M.

Gayhead's In-finite
At Kenmar Hills
16615—842—6yrsC

Gayhead's In-fanta
At Seco
12436—729—Jr2—365C

Gayhead's In-finity
At Gayhead
On test, 13715—731—Sr3
in 331 days

Gayhead's Fidelia
At Gayhead
14521—797—Jr3

Gayhead's L. Filip
Jr. herd sire at Gayhead

Gayhead's Capt.'s Faith
At Gayhead
On test, 18374—813—Jr3—
in 348 days

Gayhead's H. R. Fealty
At Gayhead
On test, 8897—485—Jr2
in 260 days

Gayhead's C. Ferdinand
Jr. herd sire at Gayhead

Geo. M. White — Coxsackie, N. Y.

OUR HERD SIRES

DOUGLASTON BARON CHARLESTON
Sire: **Douglaston Crown Prince, A. R.**
Dam: **Douglaston King's Cleopatra**
13250—675—AA

CAUMSETT CANDIDATE
Sire: **Caumsett High Strung, A. R.**
Dam: **Caumsett Ida**
21475—900—A
11 records of 194280 milk, 8513 fat.

McDONALD FARMS INCOME
Sire: **Myhaven King, A. R.**
Dam: **McDonald Farms Edwina**
10014—533—G
10743—546—7yrsC
Jr. Ch. N. Y. & Md., 2nd Sr. Yrl. D. C. C. '41.

CAUMSETT ANCHOR
Sire: **McDonald Farms Predictor**
Dam: **Caumsett Ocean Jessie**
13446—650—Jr2—365C
15663—726—Jr4—365C

We can offer bulls with this breeding combination in their pedigrees.

WRITE US TODAY

CLOVER HILL FARM — Ira, N. Y.
FLOYD SOUTHARD & SONS

OUR HERD SIRES

1 . . . One of the proved CONRAD-HERMES Cross Melba and Levity Blood

HORSE SHOE CONRAD'S SENATOR
Born March 1, 1946

Sire: Riegeldale Emory's Conrad, A. R.
A daughter sold for $10,000 in the 2nd Franchester Sale. Another brought $7,000 in the Quail Roost Sale, 1950.
Dam: Horse Shoe F. Bonita
17639—801—CC
A daughter of Foremost Hermes, A. R.

2 . . . PHAROS INDENTURE'S HOXIE
Born November 11, 1947

Sire: McDonald Farms Indenture
A son of Conqueror out of an A. R. daughter of Myhaven King, A. R.
Dam: Hoxie of Pharos
11479—607—AA—974 T. M.
A maternal sister, Moorland's Amiable Agnes has 15101—830—A.

3 . . . The Palotterie Family

FLYING HORSE F. LUCKY STRIKE
Born August 17, 1949

Sire: Argilla Fair Royal
Carries the blood of Flute and Palotterie—great brood cows.
Dam: Bethany Wistar's Lucky Girl
13217—601—Jr2C
A daughter of Green Meade Wistar, A. R. out of Foremost Lucky Girl, 13685—706—Jr2C.

Bull Calves For Sale

FAIRHOLM DAIRY
MERVIN C. BRIGGS & SONS — **Portsmouth, R. I.**

COMPLETE DISPERSAL

EARLE NORTH GUERNSEYS

DECEMBER 4 and 5 10:00 A. M., C. S. T., Both days

Livestock Pavilion — State Fairgrounds DALLAS, TEXAS

A SON AND DAUGHTER OF THIS COW SELL

GAYHEAD'S IN-HERITANCE

13273—736—5yrs—365C

She is a daughter of Gayhead's Imperial, A. R.

IN THE SALE

FLAT BROOK HER TRIXIE

13034—683—Jr3—365C

IN THE SALE

GREAT ELM HIS MABEL

15651—649—Sr3—365C

IN THE SALE

BELL-RINGER'S CLOVER

12975—703—Jr2—365C

This Is Your Opportunity!

Yes, the dispersal of this great herd at public auction offers a real opportunity for all breeders in the South and Midwest to secure selected foundation females. Never before has such a selection ever been offered in this area.

The herd sires were carefully selected and will sell at the prices determined by you at the ringside.

THEY ALL SELL

Show Winners—High Producers—Herd Sires

COMPLETE DISPERSAL—EARLE NORTH GUERNSEYS

December 4 and 5—10:00 A. M., C S. T.

ROBT. SEITZ, Auctioneer — ROY PAULI, Asst. Auctioneer

Pedigrees: K. C. SLY (Mgr. McDonald Farms)

Sale Managed by For Catalogs Write

TEXAS GUERNSEY BREEDERS' ASSOCIATION

BUD HARDMAN, Secretary-Treasurer **Grand Prairie, Texas**

COMPLETE DISPERSAL

EARLE NORTH GUERNSEYS

Livestock Pavilion — State Fairgrounds

DECEMBER 4 and 5

DALLAS, TEXAS

Sale Time

10:00 A. M., C. S. T., Both days

Here are the Udders of #5 cows that sell

BELL-RINGER'S CLOVER
12975—703—Jr2—365C

FARVIEW PEARL
13163—614—Jr2—365C

FLAT BROOK HER TRIXIE
13034—683—Jr3—365C

GREAT ELM HIS MABEL
15651—649—Sr3—365C

GAYHEAD'S IN-JINGLE
11827—604—Sr2—365

SELLING 175 HEAD

88 cows in milk
16 bred heifers
53 open heifers
13 heifer calves
10 bulls

The Blood of FOREMOST PREDICTION, A. R. Predominates in this herd

The herd sires include a son of McDonald Farms Prediction, A. R. and a son of his full sister, McDonald Farms Gem, 13335—690—Jr2—365, 14107—759—Jr4—365C, VG '47 '48, EXCELLENT '50.

Both of These Herd Sires Sell —

McDONALD FARMS S. LUCKY STAR
16 of his daughters sell.
21 cows are bred to him.

Sire: McDonald Farms Steadfast, A. R., and own son of the $30,000 Riegeldale Melba's Emory, A. R.

Dam: McDonald Farms Gem
13335—690—Jr2—365
14107—759—Jr4—365C
VG '47 '48-EXCELLENT '50
2 A. R. daughters

McDONALD FARMS PRE NATHAN
11 of his daughters sell.
27 cows are bred to him.

Sire: McDonald Farms Prediction, A. R. Full brother to McDonald Farms Gem (see left).

Dam: McDonald Farms Ellen
9722—584—Sr2—365
11465—685—6yrs—365C
Very Good '47
1st Jr. Yrl., N. D. S., 1940.

IT'S ALL IN THE SALE CATALOG

For Your Copy Write . . . **TEXAS GUERNSEY BREEDERS' ASSOCIATION**
Bud Hardman, Secretary-Treasurer — **Grand Prairie, Texas**

A Production Sire That Is Leaving His Mark On Our Herd

Spar Hill Admiral King

Born June 20, 1942

Top Breeding Inheritance
High Production Inheritance

ADMIRAL KING

A son of Coronation King's Heir, A. R. 13 A. R. sons, 49 A. R. daughters with 67 records averaging 12488—621. 1 with 23096—1205—7yrs.

2 over 900
5 over 800
15 over 700
37 over 600

Heir is by **Green Meadow Coronation Prince, A. R.,** out of an A. R. daughter of **Green Meadow Coronation King, A. R.**

ADMIRAL KING

A son of the proved brood cow, Strongheart's Constant, **14433—814—AA,** 4 A. R. sons, 2 A. R. daughters with 662—D and 655—GG.

HIS DAUGHTERS PRODUCE

11 A. R. daughters include

Marlboro Janice
10906—628—Jr2—2x
9836—543—Sr3—305C—2x

Marlboro Fashion
9721—479—Jr2—305C—2x

Marlboro Dottie
8771—458—Jr2—305C—2x

Marlboro King's Reward
8515—444—Sr2—305C—2x

Marlboro King's Patsy
8530—423—Sr2—305C—2x

Marlboro Wintergreen
8288—439—Sr2—305C—2x

The Admiral King Daughters in Our Herd Are Outstanding.
They are being bred to these two sires.

A Promising Young Sire
His First Daughters Are Now on Test As Two-Year Olds.

WINLOCHAN PRINCE DON MARLBORO
Born May 13, 1946

Sire: **Hill Girt Prince Cherub**
A son of Hill Girt Prince, A. R., out of Cherub's Hazel of Hill Girt, 12014—590—GG.
Sold for $3,500 Guernsey Sale, 1943.
Next Dam: Nora Hazel of Hill Girt
17924—748—A, 6 A. R. daughters, 3 over 649 lbs. fat.

Dam: **Coldspring's Hardwick's Della**
10747—618—Jr4C—2x
A daughter of Hardwick's Royal, A. R.

Our Class Leader
DAM OF ST. PATRICK

A Marlboro Son out of a Class Leader
Here Is A Bull That Combines the Blood of Our Class Leading Clarabel Family.

MARLBORO'S ST. PATRICK
Born March 17, 1948

A Show Bull . . . A Repeat Winner.
Junior Champion Bull, Chester County, Pa., Parish Show, 1949. Senior and Grand Champion, Chester County, Pa., Parish Show, 1950.

Sire: **Winlochan Prince Don Marlboro**

Dam: **Marlboro Leader's Clarabel**
A Class Leader

MARLBORO LEADER'S CLARABEL
*12916—702—Sr4—305C—2x
14513—730—6yrs—305C—2x

***Class Leader 9th Place**

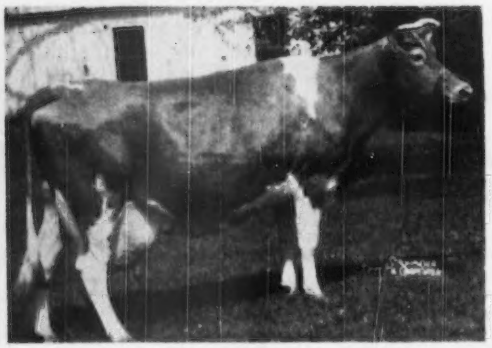

Bull Calves For Sale
Send for prices and pedigrees

SOUTH BROOK FARM
Kennett Square, Pa.

C. A. Higgins, Owner — Willard Walton, Manager

Our Goal — Since the establishment of this herd, 13 years ago, our aim, like that of all Guernsey breeders, has been to blend the better blood lines of the breed in a carefully planned program to produce a family of cows which would combine profitable production, year after year, with the attractive appearance of true Guernsey type.

Our Method — We selected Coronation stock with which to build Osborne Hill Guernseys, because we found more of both desirable type and production ability already bred into this strain. On a basic herd of May Rose cows, we introduced the influence of Blakeford breeding, rich in the blood of Langwater Content, and blended this combination with Riegeldale Coronation King blood as developed in matings at Hominy Hill.

Our Results — We invite you to form your own conclusions. At Osborne Hill Farm we would like to show you sires and dams, daughters and granddaughters. In these individuals and the improvement shown in each succeeding generation, you'll see the "proof of the pudding!"

OSBORNE HILL ETTA, daughter of Blakeford Tranquil's King, with following records: 13076—603—Jr3C—1092, 16410—778—Jr4C—1095 (pending).

OSBORNE HILL SARDA, daughter of Blakeford Tranquil's King, sold at $2,500 in The Guernsey Sale this year to Forsgate Farms, Inc. She has a record of 10056—484—Jr2, and on retest had 6159—274—Sr4 in 110 days, at sale time. She stood 2nd in a class of 4-year-olds in the New Jersey State Show for 1950.

Our Senior Sires:

BLAKEFORD TRANQUIL'S KING, 23 A. R. daughters, 1 P. R. son. Note the conformation and records of daughters shown at the left. His sire, Blakeford Lord Jim, had 38 A. R. daughters, three with records over 700 and 13 with records over 600. Tranquil King's dam is Blakeford Tranquil, a Lord Jim daughter, with consecutive records of 693—Jr2C, 618—Jr3C, and 748—Jr4C.

AND

HOMINY HILL BARON, whose first daughters are now milking, is a son of Riegeldale Coronation King out of Riegeldale McK. Blanche. King's 58 A. R. daughters have Sr2 records up to 823 lbs. A full sister of Baron with a record of 14609—761—GG, and classified Very Good, sold to Fairlawn Farms for $9,000.

THEIR DAUGHTERS BEING MATED WITH:

BLAKEFORD CORONEL, out of a daughter of Lord Jim and Broadland Cornelia. His sire, Blakeford Transformer, traces four times to Blakeford Lord Jim in the third generation, and three times to Broadland Content, and the fourth to Blakeford Tranquil, a daughter of Broadland Content. Transformer's dam is Blakeford Tranquility, a daughter of Blakeford Tranquil's King. Coronel is being used on daughters of Tranquil's King.

AND

HOMINY HILL PATHFINDER, another son of Riegeldale Coronation King, is out of Hominy Hill Pollyanna, a daughter of Fairlawn Peerless Dictator. She has a Jr2 record of 851 lbs. fat, Class Leader sixth place. Pathfinder is being used on daughters of Baron.

OSBORNE HILL FARM

WEST CHESTER, PENNSYLVANIA

J. W. McCoy, Owner — J. B. Mulder, Manager — J. B. Mulder, Jr., Herdsman

ELMSTEAD FARM

STRONG IN PRODUCTION . . . ELMSTEAD GUERNSEYS Carry 1 to 11 Crosses to Dolly's Foremost of High Rock.

OUR PROVED SIRES

Photo Taken At 15½ Years of Age

ELMSTEAD DOLLY'S FOREMOST, A. R.

Born February 12, 1935

Sire: ARGILLA FAITH'S FOREMOST, A R. A son of Dolly's Foremost of High Rock, A. R. out of Argilla Faith, 13221—695—E.

19 HIR daughters include:

Elmstead Dolly's St. Lady
11967—626—Sr4—HIR—730 T. M.
Elmstead Dolly's Sara
10927—558—5yrs—HIR—730 T. M.
Elmstead F. Dolly Sadie
11558—535—5yrs—HIR—597 T. M.
Elmstead Dolly's P. Bab
10318—524—Jr4—HIR—688 T. M.

Photo Taken At 8 Years-10 Mos. of Age

ELMSTEAD FOREMOST PILOT

Born November 29, 1941

Sire: ARGILLA C. PILOT, A. R. A son of Argilla Fair Pilot, A. R. out of Argilla C. Foam, 14543—808—EE.

Dam: ELMSTEAD FOREMOST BAB
11969—589—AHI—694 T. M.

5 HIR daughters

Elmstead F. Pilot's Widow, 8688—502—Sr4—HIR—609 T. M.
Elmstead F. Dolly Gray, 10510—488—Jr3—HIR—730 T. M.
Elmstead F. Pilot's Sallie, 9406—445—Jr3—HIR—730 T. M.
Elmstead F. Pilot's Girl, 8704—405—Sr3—HIR—603 T. M.

You won't go wrong when you add this inheritance to your herd.

BULL CALVES FOR SALE

ACCREDITED—VACCINATED BANG'S FREE HERD No. 73

14 Years Vaccinating for Bang's

LEWIS E. KING (Guernsey Herd Improvement Testing) **NORTH BROOKFIELD, MASS.**

INTRODUCING . . . Our Herd Sire —

BOULDER BRIDGE SPLENDOR

Sire: Boulder Bridge Conquest, A. R.
3 nearest dams average 14216—725. A son of Douglaston Lady Lucy, 14762—780—AA. Classified Excellent '47 '48.
3 A. R. daughters.

A half-brother to Conquest topped the recent Boulder Bridge Dispersal at $8,000.

SPLENDOR'S DAM

BOULDER BRIDGE REGAL
9063—516—Jr3—305C—3x
12050—686—5yrs
Classified Very Good '47
Regal is out of an 838 lb. dam—strong in Butterfat blood.

SPLENDOR was 1st prize bull, Grand Champion, S. D. State Fair, 1950. He is being bred to top cows in our herd. Cows like—

Boulder Bridge Zoe, 1st prize two-year-old heifer, S. D., 1950.

Brandtjen's Patty, 2nd place, Best Uddered class, S. D., 1950.

Boulder Bridge Zinnia, a fresh 2-year-old.

SPLENDOR SONS FOR SALE

GOLDEN ARROW FARM

EDWIN HANNEMAN & SON, Owners

Madison, South Dakota

MAXIM BULL CALF — FOR SALE

SON OF A CLASS LEADER

Bull Calf . . . Born: February 2, 1950

Alberta of Thorn Hill—Excellent, 1948.

A 22470 lbs. milk—1077 lbs. fat dam.

This calf carries this inheritance close-up. We recommend this calf. FOR TYPE AND HIGH PRODUCTION INHERITANCE, HE WILL BE HARD TO BEAT.

Sire: Quail Roost Master Max
A son of Alberta of Thorn Hill,
14018—840—B (Excellent, 1948).

Dam: Girl of Connemara Farms
22407—1077—6yrs
Class Leader 10th place.
Sold for $4,150.

Send for price and complete pedigree on this bull calf.

PEE DEE GUERNSEY FARM

DR. FRANK L. MARTIN **MULLINS, S. C.**

OUR HERD . . . Headed By The Outstanding Sire

FAIRLAWN ACTOR'S VAGABOND

Born August 6, 1947

A Combination of PRODUCTION—TYPE—EXCELLENT INHERITANCE

Sire: **Fairlawn Peerless Actor, A. R.**—Sire of more **EXCELLENT** two-year-old daughters than any other Guernsey sire. A son of Green Meadow Peerless, A. R. out of Actress (see below).

VAGABOND'S PATERNAL GRANDDAM

BRIGHT LAD'S ACTRESS
19146—980—Jr4 (Class Leader).
Excellent '47

VAGABOND'S MATERNAL GRANDDAM

FAIRLAWN PEERLESS ERMINE
14469—707—Sr3—365C, 16726—869—7yrs—365C
Very Good '48 '49

Dam: **Fairlawn H. Ismena,** 11064—475—Jr2—305C—3x, 13752—643—Jr3C, 17435—812—Jr4, a daughter of Ermine (see above) and a maternal sister to Fairlawn K. Glory, 17244—815—Jr4C, Excellent '48 '49, Very Good '47.

Bull calves for sale . . . Bull calves out of our best cows.

H. MALCOLM ADAMS **OLDFARM — Franklin Park, N. J.**

We present . . . T. B. ACCREDITED . . . BANG'S VACCINATED

OUR HERD SIRES

ST. JAMES CHAMPION JEAN
20 daughters in the herd.
Sire: ST. JAMES CHAMPION'S CHAMPION, A. R.
Dam: ST. JAMES PRINCE'S JEANETTE
12238—554—AAA
11654—589—AAA
12403—603—AA
13103—644—AAA
12354—644—A
4 A. R. daughters

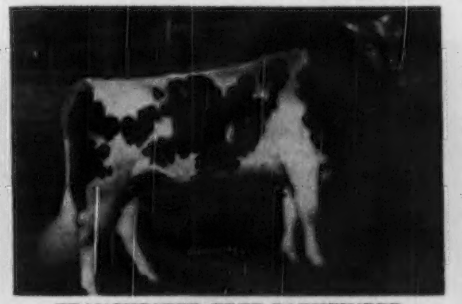

FRANCHESTER FREE PATHFINDER
Sold for $1,500 in the 1948 Ohio Classic.
Sire: LANGWATER FREEMAN, A. R.
Dam: CHARLESCOTE PERSIMMON (VG '47-D '49)
14424—633—Jr2—365C
Sold for $5,000. 2 A. R. daughters.
Pathfinder is a full brother-in-blood to Franchester Free Laughter, 18271—803—Sr3C, classified Excellent five times.

Our herd is under the Advanced Register Herd Test with every cow being tested in the 305-day, 2x division. From time to time we can offer bull calves out of our better cows, and sired by the above bulls. Write us your needs.

VISITORS ALWAYS WELCOME

MT. LOGAN FARMS - Box 77, Chillicothe, Ohio

MR. AND MRS. M. D. VAUGHAN——Owners——L. M. & M. E. VAUGHAN

BUTTERFAT SIRES

YELLOW CREEK MEADOW KING

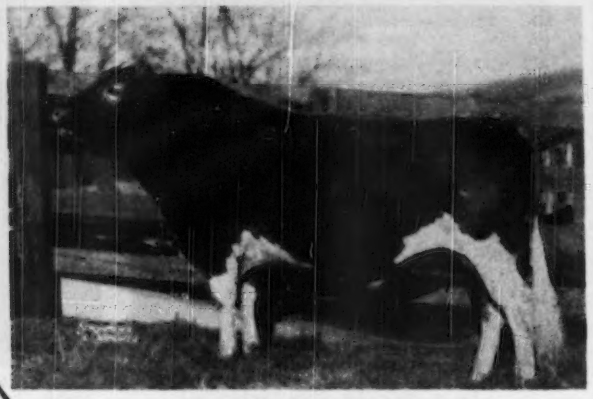

A junior herd sire of our own Butterfat breeding for three generations. He was first prize two-year-old and Reserve Champion at the strong New Jersey State show in 1950. 9 daughters are now in the herd and they please us very much. We believe he is a bull with a future.

An outstanding proved sire, son of Hilltop Butterfat Heartsease. 25 A.R. daughters, one with a national record, another finishing with about 900 pounds on 2x machine milking. The daughters are large, with good udders and exceptional legs. At 12½ years of age, he is being used heavily in the herd.

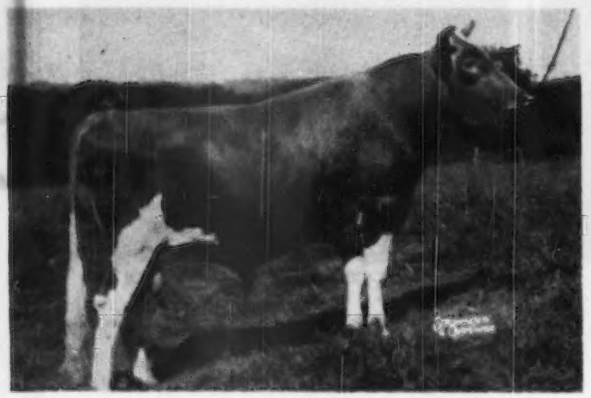

MULHOCAWAY BUTTERFAT ADONIS

GOLDEN GUERNSEY

CLINTON

MR. & MRS. L. B. WESCOTT, Owners

AT MULHOCAWAY

TWO BROOKS CARILLON

A son of Clara's Heartsease Butterfat out of an outstanding daughter of Hilltop Butterfat in the Belle of Fashion family. A proved bull siring production and good udders, he is now in heavy service and will play an important role in the future of Mulhocaway. A line-bred Butterfat bull.

The last son of Vallevue Butterfat Beauty, sired by her own grandson. Beauty, a daughter of Hilltop Butterfat is one of the greatest brood cows the breed produced. Owned jointly by Mulhocaway, Dunwalke and Dangra Farms, we believe the $29,000.00 he cost was well spent. His first calves arrive in the spring.

COLDSPRING'S BEAUTY NOBLE KING

GOLDEN GUERNSEY

GEORGE SHELLENBERGER, Manager

NEW JERSEY

VACCINATED-ACCREDITED NO. 3

C. DOUGLAS DILLON
PRESIDENT

DUNWALKE FARM, INC.

Purebred - Guernseys

FAR HILLS · NEW JERSEY

TELEPHONE: PEAPACK 8-0479

T. B. ACCREDITED 120623

JAMES T. CHRISTIAN
MANAGER

HOMINY HILL REX

Born Aug. 29, 1943

Sire: FAIRLAWN PEERLESS DICTATOR

Dam: MEADOW-GOLD ROSABELL
*14372—733—Jr4—305C—2x
11962—628—EEE

HIMSELF

A Great

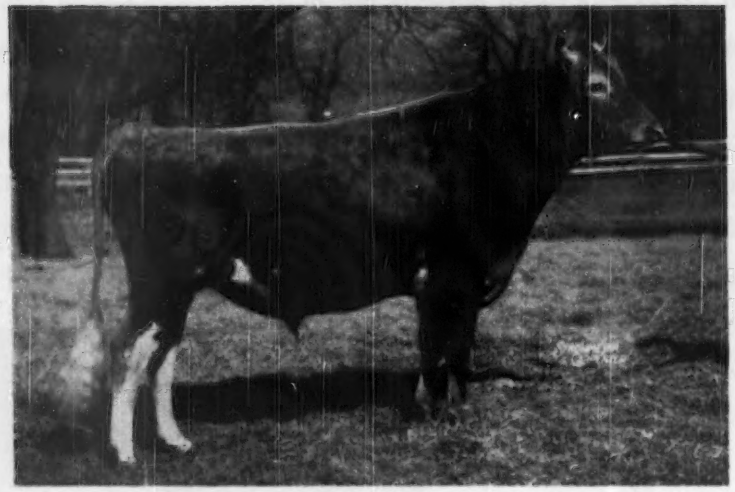

Female Family

Siring Daughters with:—

Great udder promise

Beautiful heads and necks

Excellent shoulders

Wonderful hind legs

Large, clean-cut, open-ribbed, very dairy

The first 3 daughters to finish average 635 lbs. fat in 973 milkings.
2 on test now, 9 more to calve before July 1.
40 daughters in the herd.
They will all be tested and classified.

"Every Cow In The Herd On Continuous A. R. Test"

VACCINATED-ACCREDITED NO. 3

C. DOUGLAS DILLON
PRESIDENT

DUNWALKE FARM, INC.

Purebred - Guernseys

FAR HILLS · NEW JERSEY

TELEPHONE: PEAPACK 8-0479

T. B. ACCREDITED 120623

JAMES T. CHRISTIAN
MANAGER

THE DAMS of OUR JUNIOR HERD SIRES

VALLEVUE BUTTERFAT BEAUTY

11994—619—GG, 16578—831—A, 18914—937—AA
E '47 '48
Sire: HILLTOP BUTTERFAT
Dam: VALOR'S BEAUTY

OLD BEAUTY'S LAST SON

COLDSPRING'S BEAUTY NOBLE KING

Highest priced Guernsey bull calf sold at auction, $29,000.

Beauty's Sire, HILLTOP BUTTERFAT, was by Dunwalke Bonny Butterfat, he by Imp. Blanchette's Butterfat. The fountainhead of the Butterfats at Dunwalke.

He Fits Our Program
Owned jointly by:
MULHOCAWAY FARM Clinton, N. J. — **DUNWALKE FARM** Far Hills, N. J.
DANGRA FARM—Long Valley, N. J.

COLDSPRING'S B. R. DUNWALKE

is a full brother-in-blood to Noble King (above). His first calves began arriving in July. We don't believe the breed has produced two greater cows in one family. They have both reproduced. B. R. Dunwalke is full brother to Coldspring's B. R. Bella, 16382—764—Sr2—365C. Classified E '49.

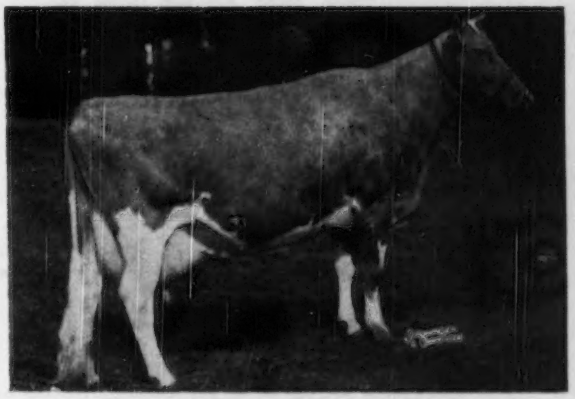

COLDSPRING'S HARDWICK'S BEAUTY

12066—559—GG, 14492—642—B, 17614—824—6yrs
E '47 '48 '49
Sire: HARDWICK'S ROYAL
Dam: VALLEVUE BUTTERFAT BEAUTY

GOLDEN GUERNSEY

"Every Cow In The Herd On Continuous A. R. Test"

GRANDEE'S PRINCE OF MIDDALE
Senior Herd Sire

Grandson of Langwater Grandee and out of Sheik's Playful of Middale. Sire of Traverdale Prince's Melvina, 11125—559—Jr3—305C—610.

And in the Far West
at
Middale Guernsey Farm
The Breeder of

SHEIK'S PLAYFUL OF MIDDALE

Granddaughter of Alyukpa Levity-King, and tracing back to Shuttlewick Levity, Golden Coronet of Jean Du Luth, Imp. Mythop's Sequel, Langwater Marmion and Langwater Traveler.

LAD'S PHYLLISTER OF MIDDALE
Features An Even Better Bull In
Grandee's Prince of Middale

6 A . R. daughters

TRAVERDALE PRINCE'S MELVINA, 11125—559—Jr3—305C—610
TRAVERDALE SUNBEAM, 9055—484—EEE—610

WEY ACRES HONESTY GRANDEE
5 P. R. sons, 15 A. R. daughters
1 over 600 lbs.
Middale July (VG '47)
14351—638—Jr4—305—727
13571—606—5yrs—305C—610
14820—663—6yrs—730
Middale Melody (GP '47)
11485—536—Jr4—365—730
Middale Nanciene (VG '48)
11784—524—Jr4—305C—890
Middale Patty
11074—500—Sr3—305—610
Grandee's Minuet of Middale
10222—444—BhB—610
Middale Darliene (GP '47)
10705—437—Jr3—305C—610
Grandee's Queenie of Middale
8641—426—Sr2—305—610
Grandee's Brownie of Middale
9756—510—6yrs—HIR—698
9840—541—7yrs—305C—544
Middale Glory
9116—459—Jr3—305C—610
Grandee's Lotus of Middale
8374—444—Sr4—305—610

SHEIK'S PLAYFUL OF MIDDALE
9953—525—G—894
9739—521—DDD—609
13898—743—AaA—610
3 P. R. sons

LANGWATER GRANDEE
Sold 1936 for $6,000
27 P. R. sons, 24 A. R. daughters
1 over 800, 3 over 700, 8 over 600 lbs.
Wey Acres Grandee's Anda (GP '47)
18450—857—A—1095
19370—853—7yrs—365C—1095
Wey Acres Grandee's May (GP '47)
15834—714—Sr4—365C—1095
17087—766—5yrs—365C—1095
Wey Acres Grandee's Honey
18877—759—Jr4C—1095
Wey Acres Grandee's Kara
(GP '47 '48)
15814—705—Sr2—365C—1095
Wey Acres Grandee's Eve (VG '47)
15544—650—G—1094
Wey Acres Grandee's Moonlight
17162—628—5yrsC—1095
Wey Acres Grandee's Peggy
14965—627—Sr4—365C—1095
Wey Acres Grandee's Connie
15739—624—Jr2—365—1095

WEY ACRES DONALD'S HONESTY
10708—577—G—1095
2 P. R. sons, 1 A. R. daughter
Wey Acres Grandee's Honey
(GP '47—G '48)
13333—545—Jr2—365—1092

AIYUKPA L. SHEIK
9 P. R. sons, 19 A. R. daughters
1 over 700, 2 over 600 lbs.
Sheik's Playful of Middale
13898—743—AaA—610
Wandamere Wanda's Joan
10959—622—AAA—609
Louise's Queen of Wandamere
11333—542—AAA—610
Wandamere Janet
10275—541—E—949
Sheik's Buttercup of Middale
9717—531—A—730
Sheik's Dawning of Middale
10694—522—GG—945

ALMA'S PLAYMATE OF WANDAMERE
15211—729—EE—1095
10172—513—BBB—610
10102—484—AAA—610
1 A. R. daughter
Sheik's Playful of Middale
13898—743—AaA—610

LANGWATER MERRYMAKER
36 P. R. sons, 34 A. R. daughters
2 over 700, 11 over 600 lbs.
Langwater Opaline
17427—763—8yrs—365—1095
Langwater Merry Queen
15489—705—AA—1095

LANGWATER COUNTRY BLOSSOM
15080—729—AA
Sold 1936 for $4,500
2 P. R. sons, 5 A. R. daughters
Foremost Quaint Lady
16418—740—6yrs—365C—1095

DOUGLASTON LORD DONALD
5 P. R. sons, 12 A. R. daughters
3 over 700, 4 over 600 lbs.
Wey Acres Donald's Fancy
14212—758—FF—1095
Douglaston Charlotte
15429—748—A—1095
Wey Acres Iowana
15548—712—A—1095

VALOR'S HONESTY
13846—636—E
16785—708—B
Sr. and Gr. Champion, Illinois State Fair, 1936.
1 P. R. son, 1 A. R. daughter

AIYUKPA LEVITY-KING
10 P. R. sons, 12 A. R. daughters
1 over 800, 4 over 700, 6 over 600 lbs.
Aiyukpa L. Blanche
18648—892—AA—1095
Alyukpa L. Nancy
14044—770—A—1095
Alyukpa L. Snowdrop
13016—737—A—1095

AIYUKPA SECRET CORONET
9540—539—GG—1095
1 P. R. son, 3 A. R. daughters
Wethersfield Baroness
12671—664—C—1095

DON OF COAL CREEK
1 A. R. daughter
Alma's Playmate of Wandamere
15211—729—EE—1095

TRAVELER'S ALMA
Sr. and Gr. Champion
1—Graded Herd
1—Dairy Herd
Oregon State Fair, 1934
1—Cow, 5 yrs and over, Oregon State Fair, 1933
1 A. R. daughter.
Alma's Playmate of Wandamere
15211—729—EE—1095

First Prize Aged Bull at the 1941 Pacific International, PRINCE is out of SHEIK'S PLAYFUL OF MIDDALE, 743—AaA, and she in turn is sired by a grandson of both SHUTTLEWICK LEVITY, former National Record cow out of a former National Record dam and of GOLDEN CORONET OF JEAN DU LUTH, another former National Record cow out of a former National Record dam. **Daughters of Prince have milked up to 60 lbs. a day on 2x milking with their second calves! — Today Middale offers outstanding sons of PRINCE.**

MIDDALE GUERNSEY DAIRY

7 miles due north of Vancouver, Washington, on Main Pacific highway.
Address: Route 7, Box 480, Vancouver, Washington.

ARTHUR S. MOULTON, Owner-Manager

Phone: Vancouver 7411-R-2

TOP BLOOD . . . . .

McDonald Farms S. Neighbor

TRACES TO **MELBA** . . . Coronation Melinda ($31,000) carries this same MELBA inheritance.
TRACES TO **PANSY** . . . McDonald Farms High Noble Peer ($21,000) carries this same PANSY inheritance.

His Maternal Granddam

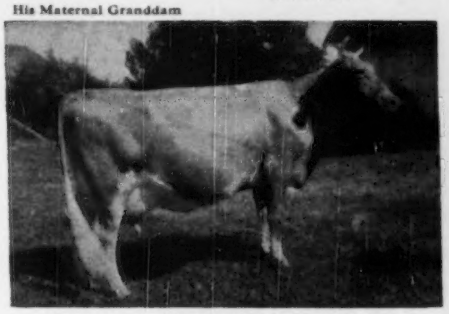

McDONALD FARMS HESTER—10597—596—GG
1st pr. 4-Year-Old, N. G. S., 1947. 3rd Aged Cow, N. G. S., D. C. C., 1948. Sold for $13,000, Curtiss Candy Sale, 1947. Dam of McDonald Farms King's Leta, Jr. Ch., Md., E. S. E., N. G. S., 1947; 1st 2 Years, N. Y. S and E. S. E., 1948.

His Maternal Great Granddam

WALNUT'S ELLA'S PANSY—12973—661—AA
Classified Excellent '47
2 A. R. daughters—both classified Very Good.

NEIGHBOR is sired by **McDonald Farms Steadfast** and out of **McDonald Farms High Judith, A. R.** (now on retest as a Jr4-year-old and going at a 700 pound clip). Through his sire he traces to **Douglaston Coronation Queen,** 13860—803—DD (former Class Leader) and to **Green Meadow Melba,** 15342—963—Sr2C, National Class Leader (6 A. R. daughters, 1 A. R. son).

Bull calves for sale. Send for prices and pedigrees.

G. W. Palmer, Proprietor
H. A. Havens, Manager

ROBINLAWN FARM

GREEN BAY VIRGINIA

MAPLE DAWN SQUIRE'S FANCY

3 nearest sires sold for $4,000 each.

2 in artificial breeding.

E-E-VG-VG-VG—Jr3—1950

10686—520—Jr2—HIR—2x
9924—465—Jr3—HIR—2x in 258 days.
Still on test.

Dam: Aristocrat's Guernsey's Winnie
VG '47 '50
12570—584—Jr2—HIR—2x
12916—630—Jr3—HIR—2x
14153—674—5yrs—HIR—2x
11778—544—6yrs—HIR—2x in 279 days.
Still on test.

We have 2 Fancy sons in our herd out of a grandson of Flying Horse Royal Rose, one for sale.

Maple Dawn Guernsey Farm

SCOTTVILLE, MICHIGAN

Wm. L. Pleiness — Harlan E. Pleiness

GUERNSEY
TIES

ACTUAL PHOTO OF TIE

ARE IDEAL XMAS & BIRTHDAY GIFTS... ORDER SEVERAL FOR YOUR FRIENDS

BEAUTIFUL HAND SCREENED TRUE COLORS ON HANDSOME SATIN TIE. GUARANTEED COLOR-FAST. DRYCLEANS PERFECTLY...

$3.50

WRITE FOR SPECIAL PRICES ON CLUB QUANTITY ORDERS

Send cash, check, or money order to

Cattlemans NECKWEAR COMPANY

MONEY BACK IF NOT SATISFIED

1500 REDWOOD, LANSING, MICH.

SIR JOHN OF CLOVERTOP

CLOVERTOP GUERNSEYS

Sir John has 17 A. R. daughters, 2 A. R. sons
His dam is a granddaughter of LANGWATER TRAVELER

OUR LINE-BREEDING PROGRAM

TRAVELER plus MAY ROSE

Our Junior Sires follow through for planned breeding!

CLOVERTOP CROWN MAJESTY gives us a strong infusion of Langwater Traveler on his dam's side.
ELLWOOD HONEY BOY strengthens the May Rose Cherubs.
CLOVERTOP ELECTRO combines the Travelers and May Roses.

For Tops It's TRAVELER Plus MAY ROSE.

CLOVERTOP RANCH

DESIREE M. RAHLMANN
M. C. WARD, Herdsman

NEWCASTLE, CALIFORNIA

The Lady Augusta Blood — Close-Up

OUR HERD SIRE

McDonald Farms Fore Nimrod

Sire: MCDONALD'S FOREMOST PREDICTION

3 progeny sold for a total of $16,000 in the first McDonald Sale. Full brother to Flute, Gentle, Della—all classified EXCELLENT twice.

A Prediction son of Lady Augusta Need we say more.

Dam: CLEAR SPRINGS HOLLIROSE
11033—609—Jr3
12382—666—5yrsC
A daughter of Klondike Hollimost, A. R. out of Klondike Marigold, 16893—804—DD. 2 A. R. daughters.

NOW ON LEASE . . .

McDonald Farms King Marvin

Sire: MYHAVEN KING, A. R.

Dam: FAIRLAWN PEERLESS DELIGHT
9443—506—GG
10863—630—A—2x
She is a full sister to Fairlawn Peerless Gay, 15743—774—6yrsC.

Bull Calves For Sale

Crawford Guernsey Farm

Route 2—Jesup, Iowa

ROY AND ROBERT CRAWFORD

ARTIFICIAL INSEMINATION

JOHN A. NEWMAN & SONS

Culver, Indiana

SERVICE SIRES IN STUD—

OWEN'S PLACE LULU'S ADMIRAL
Born September 15, 1941
D. H. I. A. daughter, 9816—544—2yrs—365—2x—Indiana Proved Sire
Dam's record: 16895—772—A

YELLOW CREEK KING'S EMBLEM
Born April 22, 1947
Dam former Indiana Champion GHI
Granddam & Great Granddam both Class Leaders
Full brother to:
Yellow Creek King's Bea
13403—755—Sr3—305C—(2x)
National Record. Grand Champion at Goshen, 1950
Yellow Creek King's Twilight
16360—823—Sr4—365 (VG '47)

COLDSPRING'S B. R. LUCKY
Born November 24, 1949
Sire: Coldspring's Beauty's Romulus
Dam: Coldspring's Hardwick's Leda
17207—828—A (VG '47)

Sires Selected in Cooperation with Northern Indiana Guernsey Breeders

Inseminators at: Culver—South Bend—Lucerne—Millersburg (by Goshen)—Kouts—Muncie

PEDIGREES AND RATES ON REQUEST

SEMEN SHIPPED ANYWHERE

WAUKESHA COUNTY

GUERNSEY BREEDERS' ASSOCIATION . . .

Founded 1906

Waukesha Guernseys Are In Demand . . .

Many breeders who are assembling Guernsey herds have turned to Waukesha County "The Guernsey Capitol of America" for their foundation stock and for their replacements. Many of our previous customers have written us complimenting the Association on its work in selecting top animals. They are pleased with the quality of the cattle and they like the way the cattle are delivered to their new owners. You too will like Waukesha Guernseys. Let us find those Guernseys you need. **One or a carload can be bought for you through our buyers' association.**

Please address correspondence to F. E. Fox, Jr., Waukesha, Wisconsin.

HERD SIRES

1) **CURTISS CANDY ACE OF HEARTS**

Sire: Curtiss Franchester Levity Ace
Coronation King of Pine Manor, A. R.
out of Green Meadow Levity, A. R.

Dam: Green Meads Gay Thelda
15368—726—5yrs
A daughter of Green Meads Levity King, A. R. out of Green Meads Lady Thelda, 15932—708—A.

2) **CURTISS CANDY LEVITY ECLIPSE**

Sire: Green Meads Levity King, A. R.
Dam: Betsy of Sleepy Hollow Farm
14375—865—Sr4C
VG '47, '48

BULL CALVES FOR SALE

Also Occasionally We Can Sell A Few Heifers

FOX'S GUERNSEY DAIRY

F. E. FOX — FLORENCE M. KOCH
FRANK E. FOX, Jr. — **Waukesha, Wisconsin**

STRONG IN STEADFAST BLOOD

Both Of Our Sires Trace To The Former National Grand Champion Bull
BROADLAND BORDER KING, A. R.
son of

GREEN MEADOW CORONATION KING, A. R.

1949 Senior and Grand Champion Bull
Wisconsin State Fair

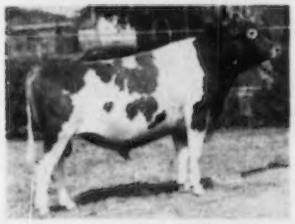

1 . . . PHAROS BARON ROSS
A double Border King, being sired by a grandson out of a daughter of Broadland Border King, A. R.—traces to the great sire, Green Meadow Coronation King, A. R.

2 . . . LANGVALLEY MEADOW DUDE
A grandson of Border King

BULL CALVES FOR SALE
A few females also available

LONE ACRES

NORTH PRAIRIE, WISCONSIN

Hubert P. Kipp

S T O P

at SUNNYBROOK and see the milking daughters of CAUMSETT DYNAMIC—

CAUMSETT PATHFINDER, A. R.
CAUMSETT BETSEY
13927—705—Jr2C

We like them and we're sure you will. They are being mated to Caumsett Climax—Caumsett High Strung—Caumsett Ocean Janet, 12811—5.84%—748—FF, 11959—6.09%—728—DD.

The resulting calves trace close to Caumsett Dynamo top and bottom and mean—production.

SUNNYBROOK FARM

DOUSMAN, WISCONSIN

Lee Burlingham & Son

BOMBER is getting REAL GOOD CALVES

Curtiss Candy Levity Bomber

Sire: **Green Meads Levity King, A. R.**
Sold for $15,000. A son of Langwater King of the Meads, A. R.

CURTISS CANDY LEVITY MARY
13433—708—Sr2—365. Sold for $5,600.

Dam: **Fra-Mar Anita,** 12780—613—D.
A daughter of Fra-Mar Coronation Noble, A. R.

2nd Dam: **Fra-Mar Amorita**
10742—521—DD

BOMBER—sons for sale occasionally. Some heifers and females for sale from time to time.

WINDYVIEW FARM - Genesee, Wis.

E. C. PHILLIPS, Owner

LINE-BRED HAYES ROSIE GUERNSEYS *They Produce!*

Three Class Leaders Completed At Deershorn In One Year

OUTSTANDING PRODUCTION—ALL ON 2x MILKING

	MILK	FAT	AGE
DEERSHORN FOREMOST'S HOPE	11673	647	Jr2—HIR—2x
DEERSHORN FOREMOST ANN	13241	729	Sr4—HIR—2x
DEERSHORN NOBLE FAITH	15040	778	Sr4—HIR—2x (pending)

OUTSTANDING HERD AVERAGE

1949 . . . Our C.T.A. herd average — 10938 lbs. milk—573 lbs. fat—2x

Hayes Rosie Guernseys

All but one female in our herd is a direct female descendant of Hayes Rosie 3d. **Our new Class Leader—NOBLE FAITH—**traces 56 times to Hayes Rosie 3d. All the animals in two generations of her pedigree were bred at Deershorn. All the females in the third generation were bred at our farm.

FOUR FOUNDATION COWS—each with over 100,000 pounds of milk.

Entire herd descended from these 4 cows and a maternal sister of Hope.

Four daughters of ROYAL'S LEGISLATOR, A. R., the son of Mixter May Royal, A. R.

COWS THAT PAY THEIR WAY

	TOTAL MILK	TOTAL FAT
DEERSHORN'S ALICE 4 A. R. daughters, 1 A. R. son	113604	5467.5
DEERSHORN'S HOPE 3 A. R. daughters	114714	5676.0
DEERSHORN'S PERFECTION 5 A. R. daughters	100713	5296.1
DEERSHORN FASHION 4 A. R. daughters	113155	5261.0

This Class Leader Production Inheritance Is Found In Our Junior Herd Sire

DEERSHORN FAITH'S FOREMOST

Born October 4, 1948

A son of DEERSHORN FOREMOST, A. R. (sire of Class Leaders) that is by Dolly's Foremost of High Rock, A. R. out of Deershorn's Alice, 13412—756—A (see above). FAITH'S FOREMOST is out of our new Class Leader, Deershorn Noble Faith, 15040—778—Sr4—HIR—2x (pending). Her dam has 15070—739—6yrs—HIR—2x, and her great granddam has a C.T.A. record of 723 lbs. fat as a Sr4-year-old—2x.

DEERSHORN FARM — Sterling Junction, Massachusetts

T. B. ACCREDITED — BANG'S FREE ACCREDITED

V. D. MUDGETT, Owner — BURTON SEYMOUR, Herdsman

LAW-WILL Breeding Proved Inheritance Through . . .

LANGWATER HIS HONOR'S TALISMAN — LANGWATER COUNTERMAN

LANGWATER HILARITY — LANGWATER PHIL

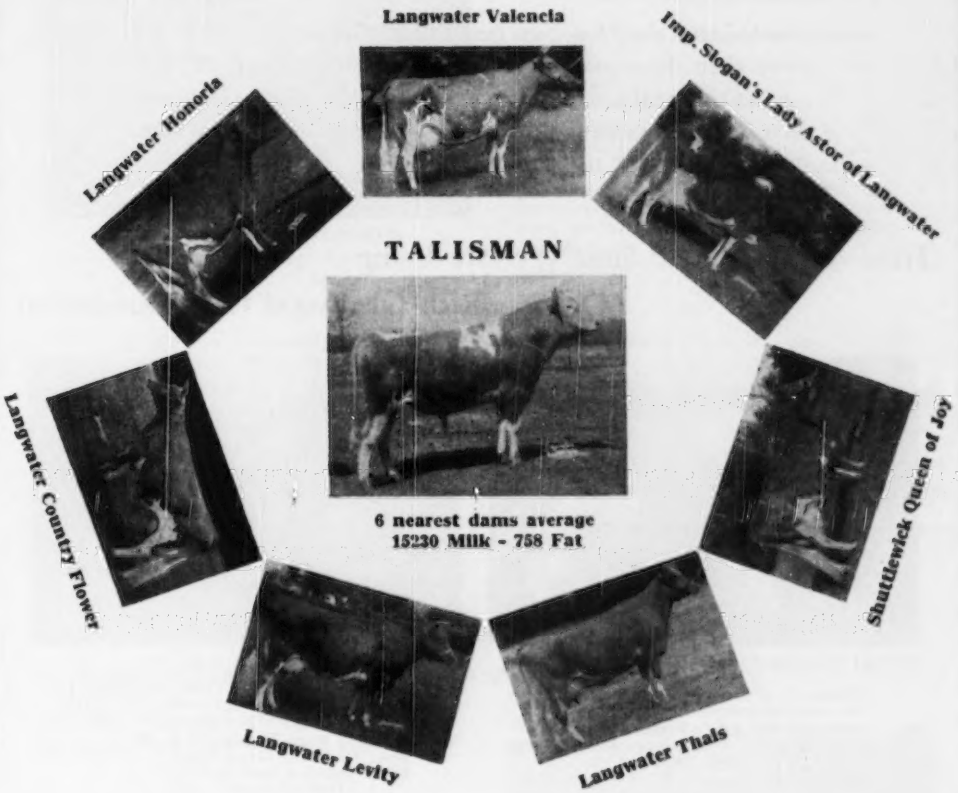

TALISMAN, our senior sire by Langwater His Honor, is out of Langwater Thais—a double PHARAOH from the same female line as GREEN MEADOW MELBA.

TALISMAN is transmitting production, type and the same perfect udder of his dam. His daughters as first calf heifers, in stanchions on 2x milking, are producing up to 45 lbs. per day—up to 65 lbs. per day in second lactation.

TALISMAN sons and daughters, out of Langwater Hilarity and Langwater Peter granddaughters, for sale.

Law-Will Farm • Hope, R. I.

CALFHOOD VACCINATED — A. R. & H. W. YOUNG — FULLY ACCREDITED

Remember the —

"Glenwood Girls"

The Haddon Herd has been famous for "GLENWOOD GIRLS" for more than three-quarters of a century. The Late E. T. Gill started this herd just 80 years ago and Haddon Farm Guernseys have had tremendous influence on the breed. The great production program is still paramount.

Here Are The Herd Sires We Are Using On Our Rich Glenwood Girl Foundation:

STERLINGOLD MELVIN

We have a number of his daughters and they look most promising.

Sire: **Fairlawn Memoir's Performer, A. R.**
A combination of the great MELBA and ACTRESS families.

Dam: **Pine Manor Levity**
12256—603—Jr2—365C
By a son of Green Meadow Levity.

2nd Dam: **Pine Manor King's Gloria**
8670—461—Sr2—365C
A daughter of Coronation King of Pine Manor.

3rd Dam: **Douglaston Princess Mary**
12441—631—Jr2—365
15024—727—Sr3—365C
4 A. R. daughters, 1 P. R. son.

4th Dam: **Green Meadow Florinda**
11402—650—Jr2
6 A. R. daughters

HADDON'S FRITZ

Half-sister, HADDON'S DORA, has 9543—477—GHI—365—2x, 9814—485—Jr3—HIR—365—2x, 12116—592—Sr4—HIR—362—2x.

Sire: **Fritzlyn Ram Vagabond, A. R.**
Sire: Antietam Gypsy King
Dam: Fritzlyn Ram Mollie
11608—535—Sr2—365

Dam: **Haddon's Daisy 2d**
9805—535—HIR—Jr3—2x
10965—617—HIR—Sr4—2x
10242—593—HIR—6yrs—2x
10738—582—HIR—7yrs—2x

2nd Dam: **Haddon's Daisy**
7653—420—HIR—Sr4—2x
A daughter of Bully Boy of Haddon, out of Glenwood's Dutchess of Haddon.
Haddon's Fritz traces directly back to Imp. Glenwood Girl through her daughter, Glenwood Girl 2d.

HADDON FARMS

RUSSELL PRICKETT — Route 1 — MARLTON, N. J.

ATTENTION!

The Head Man at WHITE HALL is our Senior Proved Sire:

HIS DAM

LANGWATER MAY BLOSSOM
14248—724—Sr4—365
2 A. R. sons, 3 A. R. daughters
Sold for $3,500 in 1940.

SILVER FOREST ATTENTION, A. R.

His Sire: **Langwater Valencian, A. R.**

Here's how his Daughters Produce:

	MILK	FAT	AGE	DAYS	T. M.
Nodrog Reflection	10333	605	Jr2	365C	1095
Nodrog Qualification	10164	538	Jr2	365	1095
Nodrog Gratification (on retest making a ton of milk a month)	14372	670	Jr2	365C	1095
	16571	759	Sr4	365C	1095
Nodrog Carnation	12210	548	Sr3	365C	1095
Nodrog Revelation	11213	581	Jr2	365C	1095
Nodrog Anticipation	12191	525	Jr2	365C	1095
Nodrog Satisfaction	10982	552	Jr2	365C	1095
Nodrog Quotation	11418	523	Jr2	365C	1095
Nodrog Sensation	11465	559	Sr3	365C	1095

We can offer sons of ATTENTION out of high producing A. R. cows.

WHITE HALL FARM — Brockport, New York

FEDERAL ACCREDITED HERD NO. 203167 . . . STATE BANG'S FREE NO. 956

FRED H. GORDON, Owner — ELMER ASH, Manager

Fireside Chat . . .

. . . Here are the main reasons for our faith in our own Senior Sire

Sun-Blest Farms Levity Czar

His Sire: ARGILLA PARSON, A. R.
His Dam: ARGILLA C. FOAM
11899—649—Jr2—365C
14543—808—Jr3—365C
Class Leader when made.

His Daughters:

We have over 50 of his daughters and more to come. They look tops.

He has 8 A. R. daughters, 21 more on test. They will average 400 lbs. or more as two-year-olds.

His Full Sister

ARGILLA SPRAY
12335—571—G, 12426—614—EE
1st prize 4-year-old, 1946 Topsfield. Sold Argilla Dispersal for $5,500. Her daughters, Argilla Wave, sold $2,700, Argilla Surf, sold $3,200.

FIRESIDE FARMS — Clyde, Ohio

HOWARD J. ZIEGLER AND SONS, Owners

250 Head 120 Cows

Van de Kamp's Guernsey Farm

Rt. 2, Box 236, Chino, California

SUGAR CANDY MELODY

Sweet Music To Breeders Interested In Both Type And Production

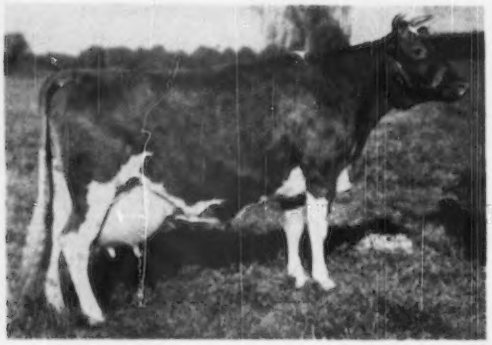

1000 lb. Dam Of Our Sugar Bull

HAPPYHOLME ANSON'S SUGAR
22046—1006—A

HAPPYHOLME ROYAL INDEPENDENCE

A Proved Sire—his first 9 unselected daughters show an average increase of 78 lbs. over their dams.

We have 45 daughters in the herd.

Sire: **Escalon Hilda's Royal, A. R.**
A son of the A. R. century sire, Highland Prince Royal.

Dam: **Happyholme Anson's Sugar**
8894—403—Jr3—305C—2x
22046—1006—A
2 A. R. daughters, 1 P. R. son.

Half-sister To The $50,000 Bull—
Dam Of Melody Master

PINE MANOR MELODY GIRL
14423—705—5yrs—365

STERLINGOLD MELODY MASTER

We have a number of his daughters and they will be tested as they freshen.

Sire: **Fairlawn Memoir's Performer, A. R.**
His 16 sons and daughters sold in the Sterlingold Dispersal for $117,900.

Dam: **Pine Manor Melody Girl**
11001—543—Jr2—365
14423—705—5yrs—365
Very Good '47

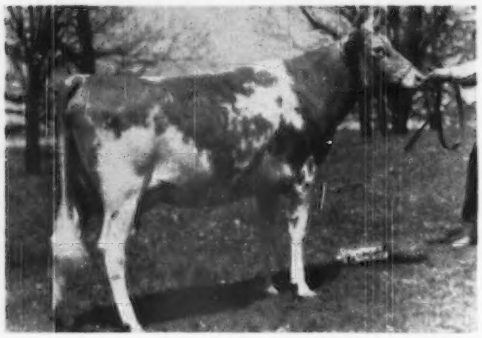

844 lb. Dam Of Our Candy Bull

GAYHEAD'S HER INGENUE
19173—844—5yrs—365

CURTISS CANDY PATHFINDER

Born April 20, 1948

Sire: **Curtiss Candy Levity Chum**
3 A. R. daughters, 9 more on test.
A son of $15,000 Green Meads Levity King, A. R., out of the renowned Princess Charlotte family.

Dam: **Gayhead's Her Ingenue**
13421—653—Jr2—365
19173—844—5yrs—365
A daughter of Coronation Herald, A. R.

WE CAN OFFER sons of any one of these three sires and in many cases a cross of one on the daughters of another.

WRITE TODAY OR VISIT US SOON.

VAN de KAMP'S HOLLAND DUTCH BAKERS, INC.

VICTOR GRAY, Manager **Owners** JIM BUTTS, Herdsman

KENHOLME Presents Its Three HERD SIRES

Dam of PRINCE KEN

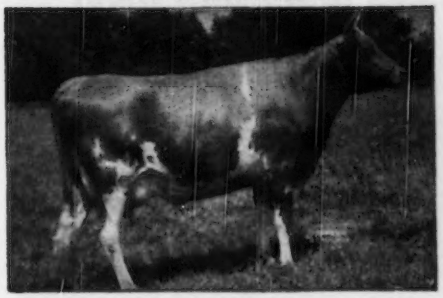

All were bred at Sterling Farms, Inc., and are rich in this popular breeding that shattered all records in the Sterlingold Dispersal.

I

STERLINGOLD PRINCE KEN

Sire: **Normandy Levity Prince, A. R.**

◄—Dam: **Riegeldale Majesty's Buttercup**
15252—907—Jr3—365C
Class Leader, 5th place.

Dam of MASCOT

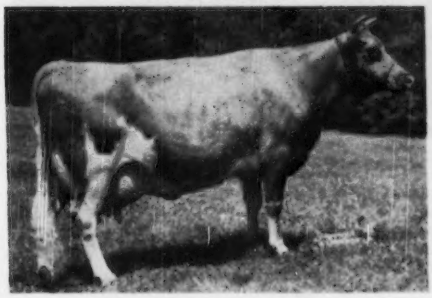

II

STERLINGOLD MASCOT

His 7 nearest dams average 896 lbs. fat.

Sire: **Fairlawn Memoir's Performer, A. R.**
His 16 progeny sold for $117,800 in the Sterlingold Dispersal.

◄—Dam: **Sterlingold Lidette**
14341—652—Jr2—365
19033—830—5yrs—365
EXCELLENT '48

Dam of LORD MERTON

III

STERLINGOLD LORD MERTON

Owned jointly with Linden Orr, Santa Paula, Calif.

Sire: **Sterlingold Melinda's Majesty**
Sold for $46,000 in the Sterlingold Dispersal, 1950.

◄—Dam: **Sterlingold Molly**
11719—658—Jr2—365C
Sold for $18,000 in the Sterlingold Dispersal.

This battery of richly-bred sires carries that rare combination of

POPULAR BREEDING, PRODUCTION and TYPE

We can offer bulls by these sires out of our best A. R. cows.

KENHOLME RANCH

KENNEY BROS. **Route 1, Box 183** **WINTON, CALIFORNIA**

JERRY'S HALF-SISTERS WIN TOP HONORS—1950 NATIONAL GUERNSEY SHOW

A Show Bull . . . . A Champion in His Own Right

Sired by
A SIRE OF BLUE RIBBON WINNERS

McDonald Farms Jerry →

Sire: McDonald Farms Prediction, A. R.

Dam: McDonald Farms Enaveve, 15073—683—Jr2C

1st prize Aged Bull and Reserve Champion, N. Y. State Fair, 1949. 1st prize Aged Bull, International Dairy Exposition, 1949.

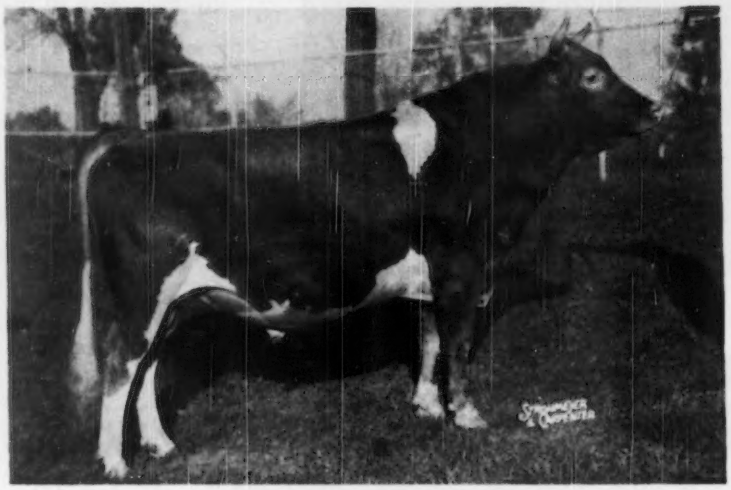

A full sister to Jerry's dam made 10921—596—Jr2, and classified VG as a Sr3 and Sr4-year-old. Jerry's full sister, McDonald Farms Pre Kenaveve, made 10626—536—Jr2—305C—3x, and on retest on twice-a-day milking has 10212—533 in 253 days, Jr4—305—2x. Still on test. Jerry's dam is also a maternal sister to Foremost Mattie, 13037—698—5yrs.

JERRY DAUGHTERS MILK

His first daughter to freshen finished with 10151—450—Sr2—305—2x.

4 HALF-SISTERS TO JERRY

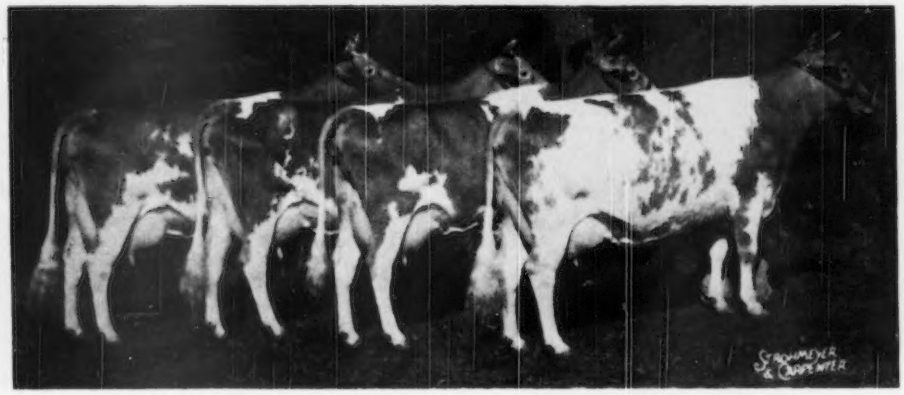

Get of McDonald Farms Prediction—showing PRE LIDELIA, PRE LURA, PRE LYNN, PRE JEDETTA. 1st Get of Sire, 1st Production Get, NATIONAL—INTERNATIONAL, 1950.

JERRY WILL BE BRED TO OUR DAUGHTERS OF BANDMASTER AND GENERAL →

HOWLAND FARM

Brattleboro, Vermont

GOLDEN GUERNSEY

C. O. ROBINSON, Property Supt. ACCREDITED — NEGATIVE J. S. BEANE, Herd Supt.

TWO FROM THE MUSICAL FAMILY

A PROVED A. R. SIRE

A PROMISING YOUNG SIRE

FLYING HORSE BANDMASTER

1 daughter over 900 — 917
2 daughters over 800 av. 861
8 daughters over 700 av. 771
17 daughters over 600 av. 703

Bandmaster is one of the breed's highest producing sires.
Eleven two-year-old Bandmaster daughters average 13362—703.

FLYING HORSE MELODY'S GENERAL

GENERAL is by Flying Horse Colonel's Promise, a son of Chedco Colonel, A. R., and out of Alfalfa Farm Primrose, 17564—1083—Sr4—365C, National Record.

BOTH BANDMASTER AND GENERAL ARE RICH IN THE BLOOD OF THE 5 GREAT COWS PICTURED ON THIS PAGE.

You won't go wrong when you add inheritance like this to your breeding program.

BULLS FOR SALE

HOWLAND FARM

Brattleboro, Vermont

ACCREDITED — NEGATIVE

ALFALFA FARM FLUTE

ALFALFA FARM LUTE

CATAMOUNT MELODY

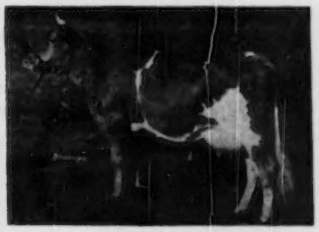

ARGILLA FLUTE

ALFALFA FARM PRIMROSE

Milk production in Connecticut is now at the highest level ever known. Part of the reason: Artificial Breeding is paying off in many herds.

Bulls with daughters like these are used extensively.

Connecticut Artificial Breeding Association, Inc.

WOODBRIDGE, CONN.

LOCUST LANE FARM — HERD SIRES

SENIOR SIRE

CHELLY'S BRIGHT LAD

Sire: Blossom's Bright Lad, A. R.
32 A. R. daughters
Dam: Quoexin Ultra Chelly
11204—561—BHI—2x

This home-bred bull was bought back from Paul Wooding, Columbus, N. J., on the strength of his daughters there. The first three to finish will average over 450 in D. H. I. A.

JUNIOR SIRE

LOCUST GROVE P. CONTENDER

Sire: Argilla Philosopher
4 A. R. daughters, more to come.
21 on test.
Dam: Supreme's Content
9403—500—DDD
13008—656—A

JUNIOR SIRE

LOCUST GROVE I. HALLIE

Sire: Fairlawn H. Invincible
2 A. R. daughters, 11 more on test.
Dam: Bondwick's Heda
15671—742—Sr4—365C—3x

These sires further intensify our concentration of the blood of Mixter Hardwick.

LOCUST LANE FARM — Medford, N. J.

A. H. & D. H. Forsythe, Owners

SECO FARMS

Arcadia • Missouri

In the Beautiful Arcadia Valley

Proudly Present Its Herd Sires . . .

SENIOR PROVED SIRE:

GAYHEAD'S IMPERIAL, A. R.

29 A. R. daughters and more to come

Sire: **Gayhead's Favor, A. R.**
28 A. R. daughters, 4 A. R. sons. A son of Green Meadow Monitor, A. R., and out of Valor's Favorite, 16037—756—A, 6 A. R. progeny.

Dam: **Gayhead's Immortelle**
11922—581—Jr2—365
3 A. R. daughters, 2 P. R. sons.

A Typical IMPERIAL Daughter

GAYHEAD'S IN-FINITE
12266—671—Jr2—365C
16615—842—6yrs—365C

IMPERIAL Himself . . .

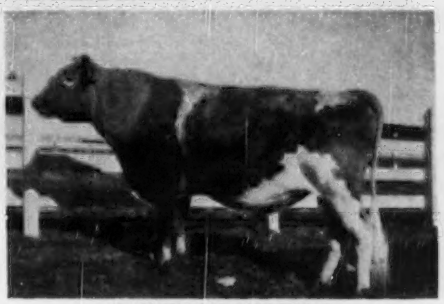

GAYHEAD'S IMPERIAL
Still in active service, his sons are available.

JUNIOR HERD SIRE:

FAIRLAWN ACTOR'S FORWARD

In heavy service, his first calves are most pleasing and will be tested as soon as possible.

Sire: **Fairlawn Peerless Actor, A. R.**
More Excellent 2-year-old daughters than any other bull.

Dam: **Fairlawn F. P. Gusta**
13466—634—Jr2—305C
15807—784—6yrs—365C

FORWARD Himself . . .

FAIRLAWN ACTOR'S FORWARD
His sons out of outstanding Imperial daughters are available.

Full Sister To FORWARD

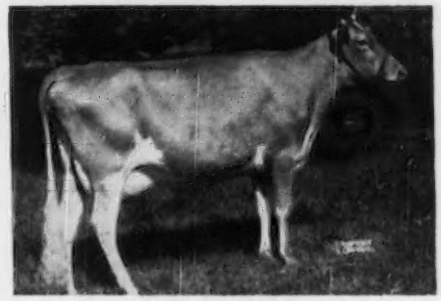

FAIRLAWN ACTOR'S INFANT
13384—624—Jr2—365
VG '47-EXCELLENT '48

"Enrich with IMPERIAL — Go Forward with FORWARD"

FEDERAL ACCREDITED 540906 . . . VACCINATED—NEGATIVE

GUY E. KENNEDY, Manager

We have at Gray Haven Farm

★ *Great Breeding Sires*
★ *Great Breeding Cow Families*

OUR SIRES:

I

BLAKEFORD ARGO, A. R.
Sire: Blakeford Lord Jim, A. R.
Dam: Blakeford Peg
10911—613—Jr2—365C
15597—806—Jr3—365C
13918—727—9yrs

II

FRANCHESTER MYSTIC COLONEL
Sire: Franchester Free Majesty
He is out of an own daughter of Green Meadow Melba by the proved sire, Langwater Freeman, A. R.

Dam: **Here she is:**

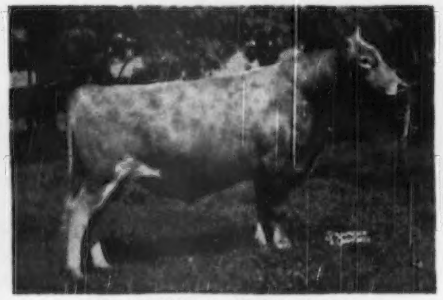

BLAKEFORD ARGO, A. R.
15 A. R. daughters
Sire of the $12,000, EXCELLENT Gray Haven Argo's Pat, see below.

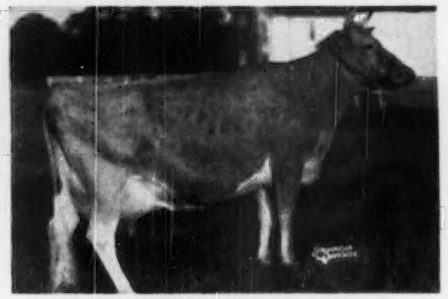

FLYING HORSE COLONEL'S PATSY
12089—641—Sr2
12733—659—Jr4
EXCELLENT '47, '48, '49, '50
Sold for $6,600, Franchester Sale, 1950.

Here is One of our Great Breeding Cow Families

ALL EXCELLENT

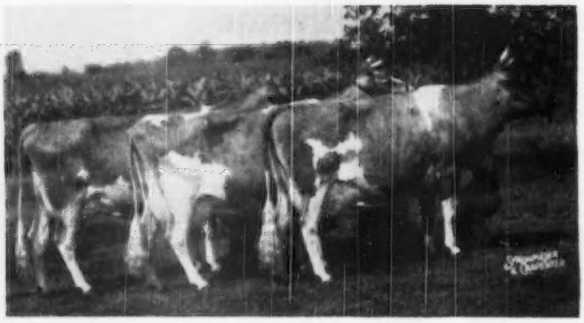

LEFT TO RIGHT: **Gray Haven Argo's Pat**
9288—452—Jr2—HIR, 10929—530—Jr3—305C
EXCELLENT '49, '50. Sold for $12,000 in 1949.

Gray Haven Pat, 13812—693—7yrs—365C.
EXCELLENT '47

Gray Haven Pansy, 10750—548—Jr2
VG '47, EXCELLENT '49, '50

We Have Two More Great Cow Families

The ELENOR Family
The CONSORT Family

We can offer some choice sons of the two sires out of real cow families. We invite your inquiries. Write or visit us now.

HERD ACCREDITED

GRAY HAVEN FARM • Bellevue, Ohio

ARTHUR HANSEN

FLASH!

The Dam Of Our Sire Sold For $28,000
The Sire Of Our Sire Sold For $45,000
Our Sire's ¾ Brother Sold For $50,000

The Breed's Top Selling Cow Family—Crown Jewel's 4 descendants sold in the Sterlingold Dispersal for $114,000, an average of $28,500.

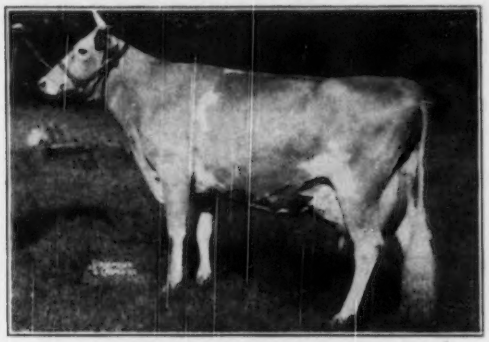

Pine Manor Crown Jewel
11416—669—Jr2—365
14550—833—Sr3—365C
Sold 1947 at 10 years—$14,000.
Sold 1950 at 13 years—$10,000.
Dam of Courtesy—see below.

★ **POPULAR BREEDING**

★ **PRODUCTION**

★ **TYPE**

★ **ALL ARE COMBINED IN OUR HERD SIRE**

STERLINGOLD COURTEOUS KING

$45,000, Sire: **Gardenville Coronation King, A. R.**
Third highest priced animal of the breed.

$28,000, Dam: **Pine Manor Courtesy**
11148—653—Sr4—365C
13268—761—5yrs—365C
VG '47—E '48
Sold 1947—Gardenville—$20,000
Sold 1950—Sterlingold—$28,000

Dam of:
Gardenville Rose King—$50,000, highest priced animal of the Guernsey Breed.
Sterlingold Lady Cora—$21,000, highest priced open heifer in Breed history.

The combined sale prices of his sire ($45,000) and dam ($28,000) equals $73,000 or an average of $36,500—the highest of any bull of the Breed.

THINK ▶ **HITCH YOUR BREEDING PROGRAM TO THESE STARS**

We can offer bulls out of good A. R. cows, write for pedigrees and prices. Remember, a son of Courteous King would give you the same top breeding offered by other leading herds of the nation. ◀ **THINK**

★POPULAR BREEDING ★PRODUCTION ★TYPE

BYERS GUERNSEY FARMS

2800 N. Cassady Ave., Columbus, Ohio

(15 minutes from down town—Call JE 2224 for transportation)

THAD M. BYERS, Owner — CHARLES W. KUHN, Manager

WINDY HILL FARMS

Quaker State Building

OIL CITY, PA.

KING — HIGHTIME — PREDICTION

This combination of breeding resulted in the top consignment sale of all times—all breeds.

OUR SIRES CARRY THIS PROVED—POPULAR INHERITANCE

OUR SENIOR SIRE

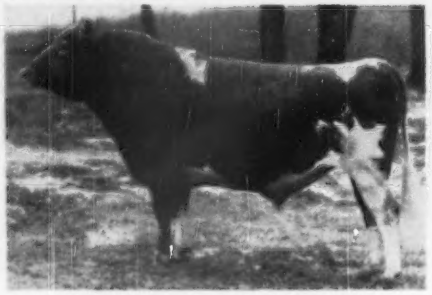

McDONALD FARMS KING LEO
Sire: MYHAVEN KING, A. R.
Dam: McDONALD FARMS HONEYWELL
10586—536—Sr3C, 11716—622—Sr4C
A daughter of Foremost Prediction, A. R.
KING LEO'S dam is a full sister to the highest record daughter of Foremost Prediction, A. R., McDonald Farms Fidelity, 14276—838—6yrsC.

HIS SON—A Blue Ribbon Winner, Pa. Guernsey Show, 1950.

WINDY HILL FARMS KING JAMES
Sire: McDONALD FARMS KING LEO
Dam: LANA OF WINDY HILL FARMS
9981—534—Sr3—HIR—630 T. M.
10726—572—Sr4—730 T. M.
Next Dam: Spring Valley Margie
11927—629—Sr4—HIR—700 T. M.
Pa. State Champion, 1948.

Our Junior Herd Sire . . . A BLUE RIBBON WINNER
A RESERVE CHAMPION
PENNSYLVANIA GUERNSEY SHOW, 1950

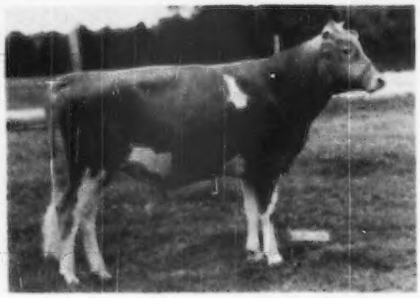

◀ **McDONALD FARMS HIGH ORIS**
A son of McDONALD FARMS HIGHTIME, A. R. A half-brother to Oris topped the 2nd McDonald Sale at $21,000 Hightime is by **Foremost Prediction, A. R.,** out of the great brood cow, Walnut's Ella's Pansy, 12973—661—AA, EXCELLENT 1947.
Dam: PINE MANOR TAURINE IRIS
VERY GOOD, 1947-1948
13162—738—EE
She is by a full brother to Myhaven King, A. R., out of Appin's Lady William's family.

ADD THIS BLOOD TO YOUR BREEDING PROGRAM.
BUY A SON OF ONE OF THESE SIRES.

Farms located three miles south of Titusville, Pa., on Route No. 8.

T. B. 561063 VACCINATED BANG'S 20316

JAMES D. BERRY, JR.
Owner

JAMES G. MILLAR, Herdsman
Phone: TITUSVILLE, 3-5115

CROSSES — WHAT CROSSES!

Great Bulls Mated to Great Cows Produce Greater Bulls and Cows

WHERE ELSE DO YOU FIND THESE GREAT NAMES SO OFTEN IN ONE BATTERY OF BULLS AT ONE FARM

VALENCIAN – PATRICIAN – PHARAOH – LABELLE

COUNTRY FLOWER – PATRICIAN GIRL OF THE GLEN

SPEND A MINUTE AND CHECK THESE PEDIGREES

Langwater Ace $10,200	LANGWATER VALENCIAN	Langwater Grandee	Langwater Merrymaker
			Langwater Country Blossom
		Langwater Valencia	Langwater Pharaoh
			Langwater Valentine
	FOREMOST LABELLE	Caroline's May Royal	Mixter May Royal
			Resolute's Caroline
		Valor's Fontabelle	Langwater Valor
			Foremost's Babbette
Langwater Jeffrey $3,000	LANGWATER PATRICIAN	Langwater Pharaoh	Langwater Sheik
			Langwater Queen of the East
		Langwater Country Flower	Langwater Steadfast
			Imp. County Flower of Langwater
	LANGWATER JOHANNA	Langwater Countryman	Langwater Merrymaker
			Langwater Country Flower
		Langwater Joyce	Langwater Pharaoh
			Langwater Queen of Joy
Langwater Adonis $5,000	LANGWATER MILESTONE	Langwater Patrician	Langwater Pharaoh
			Langwater Country Flower
		Foremost Labelle	Caroline's May Royal
			Valor's Fontabelle
	LANGWATER ADMIRATION	Langwater Valencian	Langwater Grandee
			Langwater Valencia
		Patrician Girl of The Glen	Langwater Patrician
			Golden Girl of The Glen

IF YOU DON'T THINK THE RESULTS ARE GOOD COME AND SEE FOR YOURSELF
YOU'LL ALWAYS BE WELCOME

FEDERAL ACCREDITED FOR T. B. 45166 — STATE BANG'S FREE ACCREDITED NO. 1079

J. SCOTT PARRISH, JR., Owner — WILLIAM DEWALD, Herdsman — HOMER D. DUNHAM, Manager

DON'T SELL THIS FELLOW SHORT!

LUCY'S KING is doing a real job for us

OUR SENIOR HERD SIRE

◀McDonald Farms Lucy's King

Sire: MYHAVEN KING, A. R.

Dam: MAPLE LANE MONARCH'S LUCY
13275—687—A
4 A. R. daughters include

McDonald Farms Delinda
12385—653—G
13221—717—B

McDonald Farms Cora
12228—613—D

His dam is a full sister to
Maple Lane Monarch's Lucky
16432—871—BB
18162—960—AA

KING has 31 daughters in our herd and 3 of his sons are now in service. 3 daughters have already finished—3 more on A. R. test. The 6 daughters that have freshened have uniform udders with good attachments front and rear.

The First King Daughter To Finish Test

A KING DAUGHTER

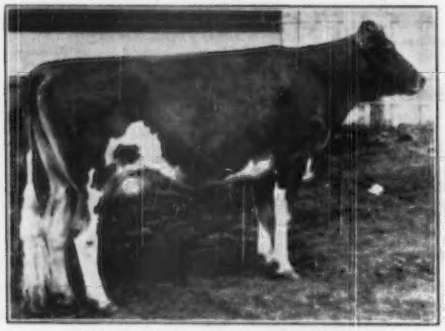

ANITA OF HICKORY SHORES
14751—701—Sr2—365 (pending)

HER UDDER

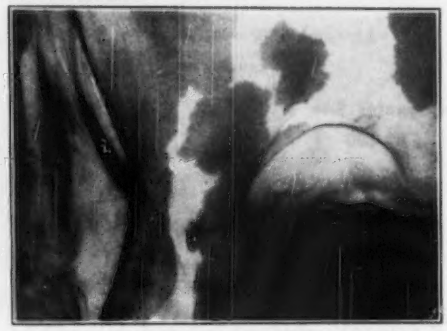

Udder of ANITA OF HICKORY SHORES

More King Blood + A Double Prediction Cross

Our Junior Sire . . .

McDONALD FARMS HIS MANDATE

Sire: McDonald Farms Heritor, a son of **Foremost Prediction, A. R.** out of McDonald Farms Coquette, **13928—708—Jr2,** Excellent '47 '50-Very Good '48.

Dam: McDonald Farms Idelle, 13109—668—Sr4C, a daughter of **Myhaven King, A. R.** out of McDonald Farms Delora, 13591—767—DD, a daughter of **Foremost Prediction, A. R.**

We already have 5 daughters of His Mandate in the herd and are breeding him to our Lucy's King daughters. The resulting calves carry a double King—Prediction cross.

T. B. ACCREDITED BANG'S FREE

Hickory Shores Farm – Delton, Michigan

W. E. SOOY, Owner LLOYD B. KIDDER, Manager

Herd Sires At Ellerslie — PREDICTION — MONITA — INGEBORG

1. KLONDIKE PHILMOST—Born March 29, 1946

HIS SIRE—McDONALD FARMS PREDICTMOST, A. R.
34 A. R. daughters
Sire: FOREMOST PREDICTION, A. R.
Dam: CORONATION MONITA, A. R.
13959—640—A
PREDICTMOST is full brother to:
McDONALD FARMS DONITA
13493—770—AA
E '47 '48
McDONALD FARMS FAITHFUL
14442—746—7yrs, VG '47 '48

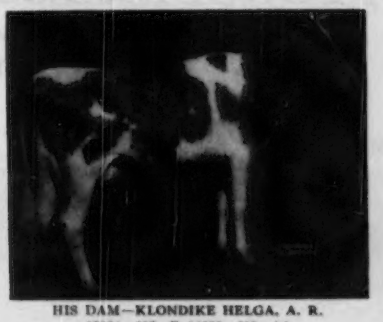

HIS DAM—KLONDIKE HELGA, A. R.
13064—607—F, 14088—685—AA
1 A. R. daughter
She is a full sister to KLONDIKE FOREMOST
Sire: KLONDIKE HOLLIMOST, A. R.
Dam: KLONDIKE KRISTIN, 14138—880—Sr2C
Next dam: Foremost Ingeborg
15640—604—Sr4. 3 A. R. daughters.
Next dam: May Royal's Eloise, 14498—670—DD.

THE BEST OF MAXIM BLOOD—TRACES TO AFTON'S GOLDEN MARIE—SENIOR AND GRAND CHAMPION—BEST UDDERED COW, NATIONAL, 1950. PLUS CROSSES TO THE MAY ROSE FAMILY AND HIGH POINT PRINCE MAXIM.

2. BAYVILLE MAXIM IMPELLED—Born June 17, 1947

HIS SIRE—FAIRLAWN MAXIM'S IMPRINT
Sire: QUAIL ROOST ROSE MAXIM, A. R.
($11,000)
Dam: AFTON'S GOLDEN MARIE, E '47 '48 '50
14417—785—6yrsC, 15661—819—7yrs
1st prize Aged Cow, Sr. and Gr. Champion, Best Uddered Cow, National, 1950.

HIS DAM—MARY-JENE'S DELLA
10727—578—D, 13600—663—A, 13955—671—A
A daughter of Maxim's Hermes of Quail Roost, A. R.

3. THE BEAUTY FAMILY—**COLDSPRING'S BEAUTY'S QUINCE**—Born August 9, 1949

HIS SIRE—COLDSPRING'S BEAUTY'S HARDWICK, A. R
Sire: HARDWICK'S ROYAL
Dam: VALLEVUE BUTTERFAT BEAUTY, E '47 '48
16578—831—A, 18914—937—AA
3 P. R. sons, 5 A. R. daughters
A half-brother sold for $29,000, Guernsey Sale, 1950.

HIS DAM—STERLING'S QUAIL
11791—623—Jr3. VG '47
Sire: COUNT STERLING, A. R.
Dam: CLOVERLAND GOLDEN MILLIE
12156—531—10yrs—305C—2x
4 A. R. daughters.

FEDERAL ACCREDITED CERTIFICATE 339916 . . . VIRGINIA BANG'S FREE ACCREDITED CERTIFICATE 810—620

ELLERSLIE FARM JOHN M. DUNLOP, Owner W. J. HUNNICUT, Manager **R. F. D. 3, Petersburg, Va.**

PEBBLEBROOK — HERD SIRES

Here Are Some Of The Great Cows Behind Our Senior Herd Sire —

FRANCHESTER KELLA'S KING

His Pedigree →

HIS DAM

McDONALD FARMS KING'S KELLA
13991—718—Jr2—365C
Sold for $13,500, Curtiss Candy Sale, 1946.

HIS DAM'S DAM

McDONALD FARMS DELLA
15700—681—AA
EXCELLENT '47 '48 '50

HIS SIRE'S DAM

DOUGLASTON CORONATION QUEEN
13860—803—Sr3—365C

DAM OF HIS SIRE'S SIRE

GREEN MEADOW MELBA
15342—963—Sr2—365C

See pages 1294 and 1295 on our Melba sire, Riegeldale Melba's Interceptor

OUR TWO JUNIOR SIRES

I

McDONALD FARMS HIGH ONEIDA
Sold for $11,500—2nd McDonald Farms Sale, 1950.
Sire: McDonald Farms Hightime, A. R.
Four sons sold for $39,000 in 2nd McDonald Sale, 1950.
Dam: McDonald Farms Gentle
11049—690—Sr3—365C
12646—736—5yrs—365
EXCELLENT '47 '48 '50

II

LYRENE MAY'S PRINCE
First two-year-old, Michigan, 1950.
Sr. and Gr. Champion, Michigan, 1950.
Second two-year-old, National, 1950.
Sire: Meadow-Gold Rose King
First 11 daughters now on A. R. test.
Dam: May's Princess of Cowham Farm
9746—448—GHI—2x
8664—485—Jr3—HIR—2x
8291—412—Jr4—HIR—2x
1 A. R. daughter.

PEBBLEBROOK FARM

CHESTERLAND, OHIO

C. G. RAIBLE, Owner — **Route U. S. 322** — ROBERT SNOW, Manager

HERD SIRES — PEBBLEBROOK

Pedigree of
FRANCHESTER KELLA'S KING
Senior Sire

His 3 nearest dams on the female line ALL CLASSIFIED EXCELLENT.

Sire of: Franchester King's Laughter. Sold for $8,000, McDonald Sale, 1950.

Franchester King's Hornet. Sold for $6,100, Franchester Sale, 1950.

McDONALD FARMS STEADFAST
6 P. R. sons, 10 A. R. daughters
4 over 600 lbs.
McDonald Farms S. Juia
12200—678—Jr2—365C—1090
GP '47
McDonald Farms S. Kanova
10664—627—Jr2—365—1091
GP '48
McDonald Farms S. Kathleen
10480—596—Jr2—365C—1088
10701—610—Jr3—365C—1075
GP '48

RIEGELDALE MELBA'S EMORY
Sold 1946 for $30,000
42 P. R. sons, 124 A. R. daughters
1 over 900, 2 over 800, 13 over 700, 41 over 600 lbs.
Riegeldale Emory's Itchen
10517—571—GG—1095
14996—859—Sr4—365C—1095
E '47 '48 '49 '50
Riegeldale Emory's Bobolink
10237—603—FF—1095
16844—966—8yrs—365—1095
VG '48

DOUGLASTON CORONATION QUEEN
13860—803—DD
Sold 1942 for $3,000
4 P. R. sons, 8 A. R. daughters
Douglaston Princess Julia
11848—583—GG—1095
15399—745—AA—1095
Riegeldale Phador's Catherine
10506—521—GG—1095
12203—597—D—1095
14545—704—5yrs—365—1095

HIS MAJESTY OF BOURNEDALE
17 P. R. sons, 40 A. R. daughters
3 over 900, 2 over 800, 6 over 700, 18 over 600 lbs.
Bournedale Viscountess (E '48)
11501—586—GG—1095
12570—612—CC—1095
14397—736—AA—1094

GREEN MEADOW MELBA (VG '48)
*15342—963—Sr2—365C—1095
Dam of Fiegeldale Ben's Melba, sold for $28,600 as open heifer.
1 P. R. son, 6 A. R. daughters

GREEN MEADOW CORONATION KING
20 P. R. sons, 27 A. R. daughters
2 over 900, 6 over 800, 12 over 700, 22 over 600 lbs.
Green Meadow Lustre
13107—733—G
*16371—978—Sr3—365—1095

GREEN MEADOW FLORINDA
11402—650—G
6 A. R. daughters
Douglaston Princess Mary
12441—631—G
15024—727—DD—1093

MYHAVEN KING
Peer Trophy (sire) N. G. S., 1949.
63 P. R. sons, 115 A. R. daughters
12 over 700, 50 over 600 lbs.
McDonald Farms Ioka
10006—538—Jr2—305C—912
13289—695—Jr3—365—1091
9799—555—Sr4—305C—610
11980—655—5yrs—365—730
E '47-VG '48 '50
McDonald Farms Fleda
10936—613—F—1091
11091—615—CC—1085
12527—659—6yrs—365—1083
E '47-VG '48 '50

LANGWATER KING OF THE MEADS
Sold 1939 for $12,500
76 P. R. sons, 109 A. R. daughters
7 over 800, 20 over 700, 59 over 600 lbs.
Meadow Lodge Queen R. Mona
10919—618—G—1095
13053—673—Sr4—365—1090
15339—808—6yrs—365C—1092
E '47 '48 '50

GREEN MEADS THELMA (E '47)
12902—704—G—1095
13518—740—D—1095
Sold 1936 for $1,300
7 P. R. sons, 2 A. R. daughters
McDonald Farms Helma
13518—659—5yrs—365—1089

McDONALD FARMS KING'S KELLA
13991—718—Jr2—365C—1080
Sold 1946 for $13,500
Classified Very Good 1949—Excellent, October, 1950.
Dam of Franchester Handy Kella. Sold for $11,500, 1949.

McDONALD FARMS DELLA
13443—565—G—1094
15700—681—AA—1091
E '47 '48 '50
2 A. R. daughters
McDonald Farms Fenella
11465—519—F—1090
13974—600—6yrs—365C—995

FOREMOST PREDICTION
Peer Trophy (sire) N. D. S., 1940, 1941; N. G. S., 1947, 1948.
76 P. R. sons, 101 A. R. daughters
2 over 800, 21 over 700, 57 over 600 lbs.
"10 Excellent Daughters."
More 700 lb. daughters than any bull of the breed.
McDonald Farms Donita (E '47 '48)
13493—770—AA—1090

DOUGLASTON LADY AUGUSTA
12106—607—E—1095
E '48, 14 years, 6 months.
The only cow of the breed to classify Excellent and have 4 Excellent daughters.
1 P. R. son, 5 A. R. daughters
McDonald Farms Deresna
(E '47 '48)
13959—744—AA—1087

*Class Leader

HIS SONS FOR SALE . . .

Out Of Our Select Herd Of Foundation Females

PEBBLEBROOK FARM

CHESTERLAND, OHIO

C. G. RAIBLE, Owner — **Route U. S. 322** — ROBERT SNOW, Manager

SUNNY VALLEY GUERNSEYS

SOME OF THE SIRES IN SERVICE

1. FAIRLAWN H. NOBLE
Sire: Green Meadow Hornet
Dam: Fairlawn Peerless Eastern Rose
15935—762—6yrs
Classified Excellent '47 '48 '49

2. FAIRLAWN ACTOR'S ARCHER
Sire: Fairlawn Peerless Actor
Dam: Fairlawn K. Idaho
15842—852—Sr4C
Classified GP '47 '48—E '49

3. FAIRLAWN K. MAJOR
Sire: Fairlawn H. Eastern King
Dam: Fairlawn Actor's Iona
16279—705—Sr4C

4. FAIRLAWN K. ROOSTER
Sire: Fairlawn H. Eastern King
Dam: Fairlawn Peerless Eppie
17137—863—7yrsC

5. SUNNY VALLEY COUNT
Sire: Coronation Patriot
Dam: Crescent May Sequel
16394—956—A

6. SUNNY VALLEY COUNT'S FAVOR
Sire: Sunny Valley's Count
Dam: Sunny Valley's Favorite
22012—963—Sr4C
9 records total 160,235 lbs. milk,
7,236 lbs. fat.

Production Means So Much

SUNNY VALLEY FARM
New Milford, Connecticut

WILLIAM ROBERTS, Manager GEORGE D. PRATT, JR., Owner

ROYALLY-BRED — ROYAL IN NAME

OUR SENIOR HERD SIRE... HOMINY HILL ROYAL

Born April 15, 1947

Sire: **Riegeldale Coronation King, A. R.**
53 A. R. daughters

Dam: **McDonald Farms Blueblood**
12139—675—Jr3—365C
14068—755—AA
VERY GOOD '48
5 A. R. daughters
4 classified EXCELLENT

His Full Sister

HOMINY HILL BLUEBLOOD
10900—617—Sr2—365

Here are two of Royal's EXCELLENT maternal sisters.

McDONALD FARMS HONEYBLOOM
8900—523—Sr2—365
EXCELLENT '47 '48-VG '50

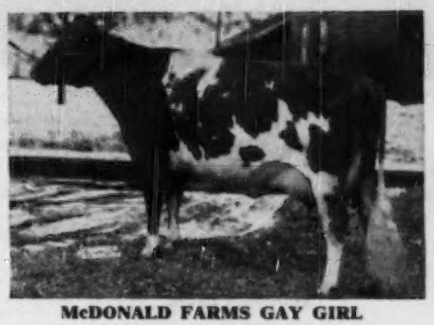

McDONALD FARMS GAY GIRL
11550—575—Jr2—365
12659—637—Sr3—365C
12718—655—5yrs—365
EXCELLENT '47 '48

Here are two of Royal's EXCELLENT paternal sisters.

HOMINY HILL MOONLIGHT
13603—752—Jr2—365
EXCELLENT '48 '49 '50
Sold for $9,600, N. J. State Sale. Highest priced female in U. S. in 1948.

RIEGELDALE KING'S LADYSHIP
9671—492—Sr2—305C—911 T. M.
15517—859—Jr4—365C
GP '47-EXCELLENT '48 '49

There Are No Blanks in ROYAL'S Pedigree. His Calves Look Tops, deep bodies, level rumps and exceptional legs. We are proud of our herd. We sell young prospective sires that should please.

WRITE TODAY OR VISIT US SOON.

Nu-Maid Farms

CHARLES CRANMER, Manager
Werk and Ebenezer Road
CINCINNATI 2, OHIO

The BIG 4

A Proved A. R. Sire — The Lady Augusta Family

HALE'S DAM

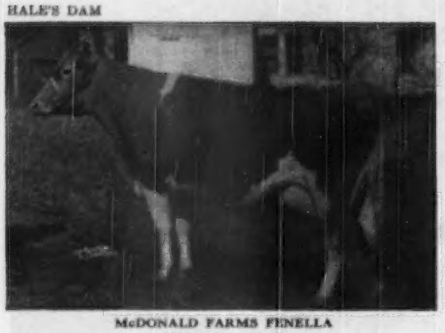

McDONALD FARMS FINELLA
13974—600—6yrsC
E '47-D '48-VG '50
A daughter, McDonald Farms Con Janoca, sold in the 2nd McDonald Sale for $3,800.
A son, McDonald Farms His Model, sold to Walker Farms for $2,000 in the Klondike Sale, 1947.
Next Dam: McDonald Farms Della
15700—681—AA. Noted Show Cow. E '47 '48.
Third Dam: Douglaston Lady Augusta, 12106—607—E. 5 A. R. daughters average 731, 4 Excellent, 1 Very Good daughter.

Here is Our HALE Bull

McDONALD FARMS HALE, A. R.

Sire: McDONALD FARMS PREDICTION, A. R. HALE is a full brother to McDonald Farms Pre Opulent, selected by Nicholas G. Roosevelt, Gippy Plantation, Moncks Corner, S. C. for $6,500 in the 2nd McDonald Sale.

A. R. HALE DAUGHTERS

	MILK	FAT	AGE
Mordele Farms Maureen	9912	627	Jr2—365C (pending)
Mordele's Paula	12221	605	Jr3—305C—3x
	10815	520	Jr2—305C—3x
Mordele Farms Butter Lass	11345	613	Sr2C
Mordele Farms Geneva	12533	603	Sr2
Mordele Farms Charity	10234	488	Jr2—305—3x
Mordele's Butter Maid	10119	546	Sr3—305C—3x
	9829	535	Jr2
Mordele Farms Kate	10275	500	Sr2—305—3x
Mordele Farms Content	11127	585	Sr2C
Mordele's Mayetta	9985	513	Sr2C

Another McDonald Farms Prediction Son—The Coquette Family
McDONALD FARMS PRE VALIANT

PRE VALIANT'S DAM

McDONALD FARMS COQUETTE
13928—708—G
E '47-VG '48 at 11 years of age.
A son—McDonald Farms Fore Noble sold to KenVer Farm for $6,700, McDonald Sale, 1949.

PRE VALIANT'S MATERNAL SISTER

McDONALD FARMS GRATITUDE
10415—578—Jr2C
12629—594—5yrsC
12209—597—6yrs
Excellent '47 '48

Pre Valiant is a full brother to McDonald Farms Prediction Jr.— sire of two outstanding daughters in our herd.

These two sires combine the best of McDonald Farms inheritance.

Both trace to Foremost Prediction, A. R.—sire of more Excellent and more 700 lb. daughters than any other Guernsey sire.

At Mordele Farms

Daughters By Both Of These Sires Are Now On Test.

DOUBLE BEAUTY'S DAM

COLDSPRING'S ROMULUS' BEAUTY
14374—746—C
E '47 '49
Sold for $16,500 to Midview.

Dam: Vallevue Butterfat Beauty
18914—937—AA. E '47 '48. 3 Excellent daughters.

A full brother to our DOUBLE BEAUTY bull sold at private treaty for $20,000. A full brother to DOUBLE BEAUTY'S sire topped the Va. State Sale at $20,500.

Here is Our DOUBLE BEAUTY Bull

(photo taken at 10 months of age.)

COLDSPRING'S DOUBLE BEAUTY

A double Langwater Romulus cross.
A double Vallevue Butterfat Beauty cross.
A DOUBLE BEAUTY heifer—Mordele Farms Therese, tied for top honors among the females in the Pa. State Heifer Sale. She sold to General Mills, Inc., Detroit, Michigan, for $1,000. Another DOUBLE BEAUTY, Mordele Farms Carmen, sold in the Eastern Guernsey Sale for $1,050.
A 7/8 brother to our Double Beauty bull sold in The Guernsey Sale for $20,000.

More Romulus Blood + the Alice Family
COLDSPRING'S ALICE'S ROMULUS

ALICE'S ROMULUS' DAM

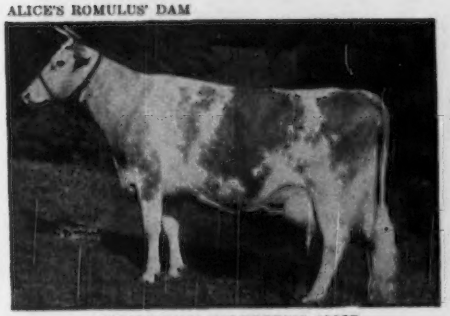

COLDSPRING'S HARDWICK'S ALICE
15597—498—D, 15784—712—A
VG at 12 years of age while dry.
4 breeding sons in top herds.

HIS SIRE

LANGWATER ROMULUS, A. R.
55 A. R. daughters, 3 Excellent. 1 over 800, 10 over 700, 26 over 600 lbs. fat.

His Progeny Sell
Coldspring's Romulus' Beauty ($16,500)
Coldspring's Romulus Royal ($14,200)

This bull is a full brother to COUNT STERLING—sire of many outstand ng daughters.

These two sires combine the best of Coldsprings inheritance.

MORDELE FARMS

Route 1 — Riegelsville, Pa.

GOLDEN GUERNSEY

2565-CERTIFIED AND 476513-ACCREDITED

MR. AND MRS. M. E. STOUDT, Owners

KENNETH BENDER, Manager

Chas. A. Damon, Bow
Ray Deely, Bow
Geo. M. Dynes, Mt. Vernon
C. E. Egbert & Sons, Bow
Herbert V. Ekstran, Bow
James Ferguson, Mt. Vernon
Merle Miller, Burlington
L. W. Power, Burlington
Carl C. Schroeder, Bow
Floyd G. Squires, Bow
Cecil White, Mt. Vernon
Western Glow Farms, Inc., Bow

Skagit County

WASHINGTON

We Breed Good Ones—We Sell Good Ones
National Records and Good Udders

OUR SENIOR HERD SIRE – Western Glow Lucky Strike

Sire: **Western Glow Maryann's Royal**

Dam: **Chukluck Lady Lovely**
13974—661—Sr3—305C—2x
(former Class Leader)

COMBINING THE TWO GREATEST COW FAMILIES

In the Pacific Northwest

WESTERN GLOW BUTTERFAT MARYANN
13825—763—AAA (former Class Leader)

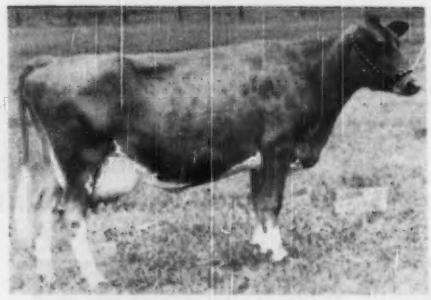

BEAR CANYON'S LADY
11846—543—6yrs—HIR—2x
12689—619—8yrs—HIR—2x
14460—714—9yrs—365C—2x

A study of the transmitting daughters of Langwater Traveler will show that Pansy's Maryann and Sunny Rose Traveler transmit their characteristics from generation to generation in an undeniable unblemished stream. Sunny Rose Traveler's influence was spread through C. E. Entsminger's Bear Canyon cattle and Pansy's Maryann's influence mainly through Friedrichs Brothers' Western Glow herd.

Washington State College and The Northwest Co-op Breeding Assn., are using sires carrying a strong concentration of both of these families, as well as a host of other breeders. We have sons of Lucky Strike out of cows that excel in type and production and they in turn are out of that kind of a cow. You too can profit by the use of a bull carrying the best of Northwest blood lines.

CHUKLUCK FARM

Burlington, R. 1. **L. W. Power**

Offering . . . FOR SALE . . .

A SPECIAL BULL CALF IN THE SPECIAL SIRE ISSUE

ROVADALE'S ROMEO KING

Born March 8, 1950

Represents That Popular Combination—BUTTERFAT—MAY ROSE Blood

A STRONG TOP SIDE

Sire: GARDENVILLE KING'S ROMEO—son of Gardenville Coronation King ($45,000).

His Paternal Granddam

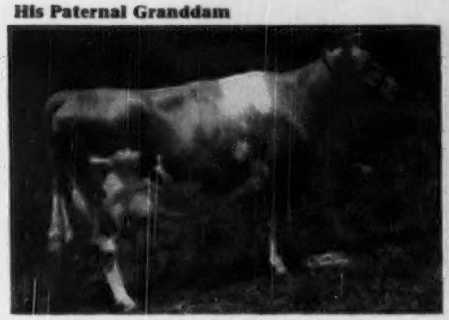

PINE MANOR KING'S ROMANCE

11376—551—Jr2—365
14061—696—Sr4—365C
17906—937—7yrsC
VG '47 '49

Sold for $3,500 at the Gardenville Dispersal. A daughter of Coronation King of Pine Manor, A. R.

His Paternal Great Granddam

FLORHAM CRYSTAL

15532—847—EE
17717—966—AA
Sold for $6,100.

His Dam—A Strong Bottom Line

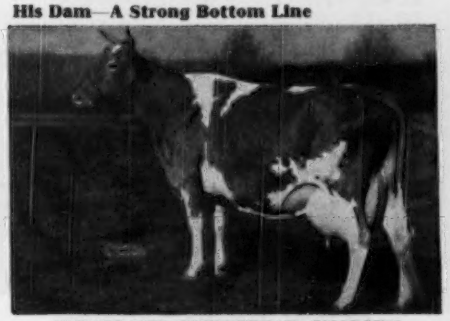

CLEARLAND BUTTERFAT CHARITY

12380—632—GG
14856—697—6yrs—365C

A cow line-bred to Imp. Primrose's Butterfat, A. R. 1 daughter in the herd by Coronation King of Pine Manor, A. R.

His Paternal Great Granddam

DOUGLASTON KING'S CHARLOTTE

15228—828—FF
19751—988—AA
Sold for $11,000 at 13 years of age.

Here Is A Real Opportunity To Buy A Top-Bred Bull Calf.

We recommend this one and feel sure when you see his dam, his half-sisters, his sire's dam and the cows in back of Romeo's King—**you'll agree—this calf will do.**

SEND FOR PRICE AND PEDIGREE

ROVADALE FARMS **Montoursville, Penn.**

V. J. ROVA, Owner — T. B. ACCREDITED . . . BANG'S FREE — J. ERNEST MAST, Manager

1904 Fritzlyn Farms 1950

TWO OF OUR HERD SIRES

A PROVED SIRE

ANTIETAM GYPSY KING, A. R.

47 A. R. daughters—
1 over 800 lbs. fat, 2 over 700 lbs. fat, 9 over 600 lbs. fat, 27 over 500 lbs. fat
A double grandson of Langwater Countryman, A. R.
Sire: **Langwater Vagabond, A. R.**
Dam: **Vallevue Country Colleen**
14433—689—Jr2C
6 breeding sons, 3 A. R.
A daughter sold for $2,250 in The Guernsey Sale, 1950.

FLASH... **A son of Flashlight out of the highest tested daughter of Gypsy King.**

FRITZLYN FLASH
Born March 13, 1947

A TYPICAL GYPSY KING AND FLASH'S DAM

FRITZLYN KING'S JEANETTE
13750—610—Jr2
19384—857—Jr4
Sold to Woodacres for $6,000.
Grand Champion, N. J. State Fair, 1949.
Best Uddered Cow, E.S.E., 1949.

FLASH'S PATERNAL GRANDDAM

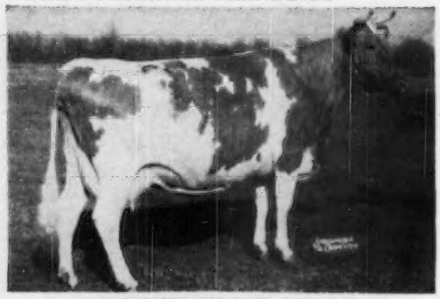

CAUMSETT ISLAND PSYCHE
13206—744—DD
Dam of Caumsett Flashlight, A. R.—a proved **Dynamo** son and sire of our **FRITZLYN FLASH** bull. Flashlight has 7 A. R. daughters, 1 over 700, 3 over 600, all over 500 lbs. fat.

A Special Bull Offering . . . He combines the blood of both of these sires featured above. He represents one of our best.

For Sale . . . **Fritzlyn Premier . . .** Born March 24, 1950.
Sire: **Fritzlyn Flash** (see above). Dam: Fritzlyn King's Easter Lily, 12017—602—Jr3C, 14081—705—Sr4C, second highest tested daughter of Gypsy King (see above).

FRITZLYN FARMS • Pipersville, Pennsylvania

WM. F. FRETZ, Prop. *Federal Accredited 43770 ∴ Bang's Free Certificate 485* G. E. LeWORTHY, Manager

CLAY HILL FARM GUERNSEYS

His calves are the kind we like . . . WHY SHOULDN'T THEY BE GOOD?

PINE MANOR COURAGEOUS

Weighs 2,360 lbs.
Sire of:
Silver Hills
Cynthia
11557—614—5yrs
—305C

Sire:
Coronation Count, A. R.
a son of
Green Meadow
Coronation
Prince, A. R.

His Dam

REX'S VIOLA
15727—732—DD
Sold 1935 for $3,100
5 A. R. daughters

Pine Manor Viola's Blossom, 13422—586—G, 16512—743—A; Carpatha's Viola, 11924—638—F; Pine Manor Crown Glory, 11795—616—E. Rex's Viola is a daughter of Bournedale Rex, A. R.

A Paternal Sister

PINE MANOR COURTESY
11148—653—Sr4—365C
18268—761—5yrs—365
VG '47—E '48

Second Highest Guernsey Cow ever sold at Public Auction ($80,000). Dam of Gardenville Rose King ($50,000). Dam of Sterlingold Courteous King ($9,000), Byers Guernsey Farm, Columbus, Ohio.

His Paternal Granddam

AIYUKPA QUEEN
10071—564—FF, 11871—655—A. Sold 1931, $2,400.
1st cow 3 Years and Under 4, National Dairy Show, 1930.
Dam of Green Meadow Queenie, 12839—728—GG.

COURAGEOUS sons for sale out of LANGWATER and CORONATION A. R. COWS.

Also a few sons of **Langwater Valcrest, A. R.**, whose 7 nearest dams average 828 lbs. fat.

Sire: Langwater Valencian, A. R.
Dam: Langwater Crescent, 14432—735—BB.

CLAY HILL FARM

Ravenna, Michigan

ANDREW J. JOHNSON, Owner

Occasionally a few females to offer.

Here's "Depth of Breeding"

to some of the breed's Greatest Cows

Our Herd Sire:

HIS DAM'S DAM

LANGWATER WOODBINE
10493—549—D, 11074—587—B
3 A. R. sons, 5 A. R. daughters.
An own daughter of Itchen May King, A. R.

WOODBINE'S DAUGHTER'S MAGNET

Sire: **COUNT'S MAGNET**
A son of Hardwick's Count, A. R., out of Delhaven Sunshine, 12029—641—AA.

Dam: **WOODBINE'S DAUGHTER**
11997—645—Jr3—365C
One of 5 A. R. daughters of
← LANGWATER WOODBINE, A. R.

All This — Plus — MIXTER FAITHFUL

HIS SIRE'S FULL SISTER

COUNT'S SUNSHINE
14230—638—G
17348—873—Sr3—365C
A descendant of MIXTER FAITHFUL.

MIXTER FAITHFUL
12601—744—Sr2—365C
National Record when made. 1st prize Aged Cow, National, 1925—Sr. & Gr. Champion Sesquicentennial, 1926. 7 A. R. sons, 5 A. R. daughters have 10 records over 700 lbs. fat and 3 were Class Leader records.

CAN YOU IMAGINE . . . advertising in the Special Sire Issue and NO BULLS FOR SALE. . .
yet, we do have some choice females for sale.

We can spare about 6 daughters of HOMINY HILL KING ASHLAND (see page 302, September 15 Journal) and about 5 or 6 daughters by MAGNET (see above).

MEADOWBROOK FARM **Bernardsville, New Jersey**

HENRY F. RUSCHMANN, Owner WILLIAM QUERIPEL, Herd Manager

We at DANGRA FARM
Proudly Present Our Herd Sires:

Coldspring's B. R. Forward
Born October 8, 1948
Sold for $4,100, 1949. His full brother sold for $15,000, 1950.
His Sire: Coldspring's Beauty's Romulus. 7 A. R. daughters, 2 over 700 lbs. 2 Classified EXCELLENT.
Full brother to Coldspring's Romulus' Beauty, $16,500. EXCELLENT '47 '49.

HIS DAM—**A Beauty Granddaughter**

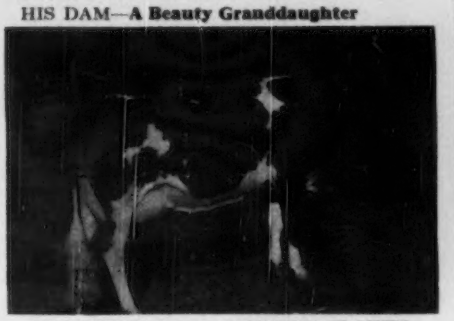

COLDSPRING'S H. COUNTRY FLOWER
14088—680—G
VERY GOOD '47 '49

Coldspring's Beauty Noble King
Born July 24, 1949
Sold for $29,000, 1950
Owned jointly with Mulhocaway and Dunwalke Farms.
His Sire: Coldspring's Romulus Noble
17 A. R. daughters, 6 over 700 lbs.

HIS DAM—**Beauty Herself**

VALLEVUE BUTTERFAT BEAUTY
11994—619—GG, 16578—831—A
18914—937—AA. EXCELLENT '47 '48
3 EXCELLENT daughters, 2 VERY GOOD, 2 Not Classified.

DANGRA FARM – Long Valley, New Jersey

FEDERAL ACCREDITED HERD NO. 523995 — N. J. BANG'S FREE CERTIFIED HERD NO. 441
D. C. RIKER, Owner W. W. PFOST, Manager

Introducing . . .

OUR NEW HERD SIRE
Grandson of the 1950 National Grand Champion Cow
QUAIL ROOST GOLDEN DUKE

Sire: **FAIRLAWN MAXIM'S IMPRINT**
A son of Quail Roost Rose Maxim, A. R., out of Marie (see below).

DUKE'S PATERNAL GRANDDAM

AFTON'S GOLDEN MARIE (E '47 '48 '50)
9911—577—Jr2C, 10938—596—Jr4—305C—3x
14417—785—6yrsC, 15661—819—7yrs
Grand Champion Cow, National, 1948, 1950.
Best Uddered Cow, National, 1948, 1950.

DUKE'S DAM: **WAKEFIELD VALOR'S GEM.** VG '50
13086—639—DD, 14758—689—6yrs—365C
Sire: Quail Roost Valor's Son
Dam: Forest Hill Margaret Hannibal
16036—691—A. 2 A. R. daughters.

DUKE sons will be for sale out of top cows from our COMET family.

SHORE FARM
3217 W. Polo Road - Winston-Salem, N. C.

MRS. MARIE M. SHORE, ROBERT D. SHORE, JR. — Owners — C. S. PITZER, Manager; BOB LAWSON, Herdsman

QUALITY and PRODUCTION

There is an old saying about the superior quality of the men raised in the State of Maine that can apply equally well to the dairy cattle.

OUR HERD SIRES

1) . . . **Wethersfield Prince Carol**
Born April 8, 1946
Sire: **Wethersfield Prince Charming, A. R.**
A son of Wethersfield President, A. R., that is by Douglaston Prince Royal out of Rose of Wood Homestead, 13057—708—A. TRACES TO LEVITY.
Dam: **Wethersfield Carol** (VG '47)
15930—702—DD
A daughter of Woodholm's Ptolemy, A. R.

2) . . . **Wethersfield Mediator**
Born August 5, 1949
Sire: **Argilla President**
A son of the great cow, Tamworth Isabel, 16590—920—A, 1st Aged Cow, Senior and Grand Champion, Topsfield, 1941. 3 A. R. daughters.
Dam: **President's Ceres**
18072—824—6yrs
A daughter of Wethersfield President, A. R., a son of Douglaston Prince Royal, A. R.—sire of Prince Carol's sire.

These bulls are doing a real job for us.
They produce that MAINE quality of ruggedness and honest production. We do not favor the handout State down here yet, either politically or in our cattle.

ROUNDABOUT FARM
Kennebunkport, Maine
MR. AND MRS. JOHN B. CORNING, Owners

Farm located only about 2 hours drive from Boston via the N. H. and Maine turnpikes.

White Lick Farm

E. K. WETZEL ★ ★ ★ MOORESVILLE, INDIANA

MAILING ADDRESS: E. K. WETZEL, 4100 E. THIRTY-EIGHTH ST., INDIANAPOLIS 8, IND.

OUR THREE HERD SIRES—The Best of May Rose and Butterfat Blood

FLYING HORSE AMY'S PRIVATE
Sire: Chedco Colonel, A. R.

PRIVATE'S DAM

HILLTOP BUTTERFAT AMY—15900—800—D
Next Dam: Hilltop Que Vive Annabelle, 12737—709—G. Third Dam: Edgemoor Beauty's Annabelle, 10959—620—F. 1 A. R. son, 3 A. R. daughters.

Levity and our Moonlight Family

CHEDCO JUPITER
Sire: Chedco Advance, A. R. A son of Chedco Coronation King, A. R. Grandson of Coronation Levity, 15252—867—A.

JUPITER'S MATERNAL GREAT GRANDDAM

CHEDCO MOONLIGHT—14333—738—AA
Dam of Chedco Advance—sire of Jupiter. JUPITER is out of Chedco Honey Girl, 9679—530—D. Next Dam: Chedco Honeymoon, 13548—752—AA. She out of Moonlight (see above).

Langwater and Coronation Breeding—Traces to the Imp. Westeria's Ruth Family

CHEDCO WHITE LICK
Sire: Chedco Advance, A. R. Also sire of JUPITER (see above) and a full brother to Chedco Colonel, sire of PRIVATE (see above).

WHITE LICK'S GREAT GRANDDAM

IMP. WESTERIA'S RUTH—17348—682—AA
WHITE LICK is out of Chedco Blossom, a daughter of Chedco Honeysuckle, 10963—616—GG, 15041—800—A. Honeysuckle is out of Ruth (see above).

BULL CALVES FOR SALE—BULL CALVES SIRED BY THESE SIRES

MR. AND MRS. ERWIN K. WETZEL, Owners — HERD T. B. ACCREDITED—CERTIFIED BANG'S FREE — LLOYD SIMMONS, Manager

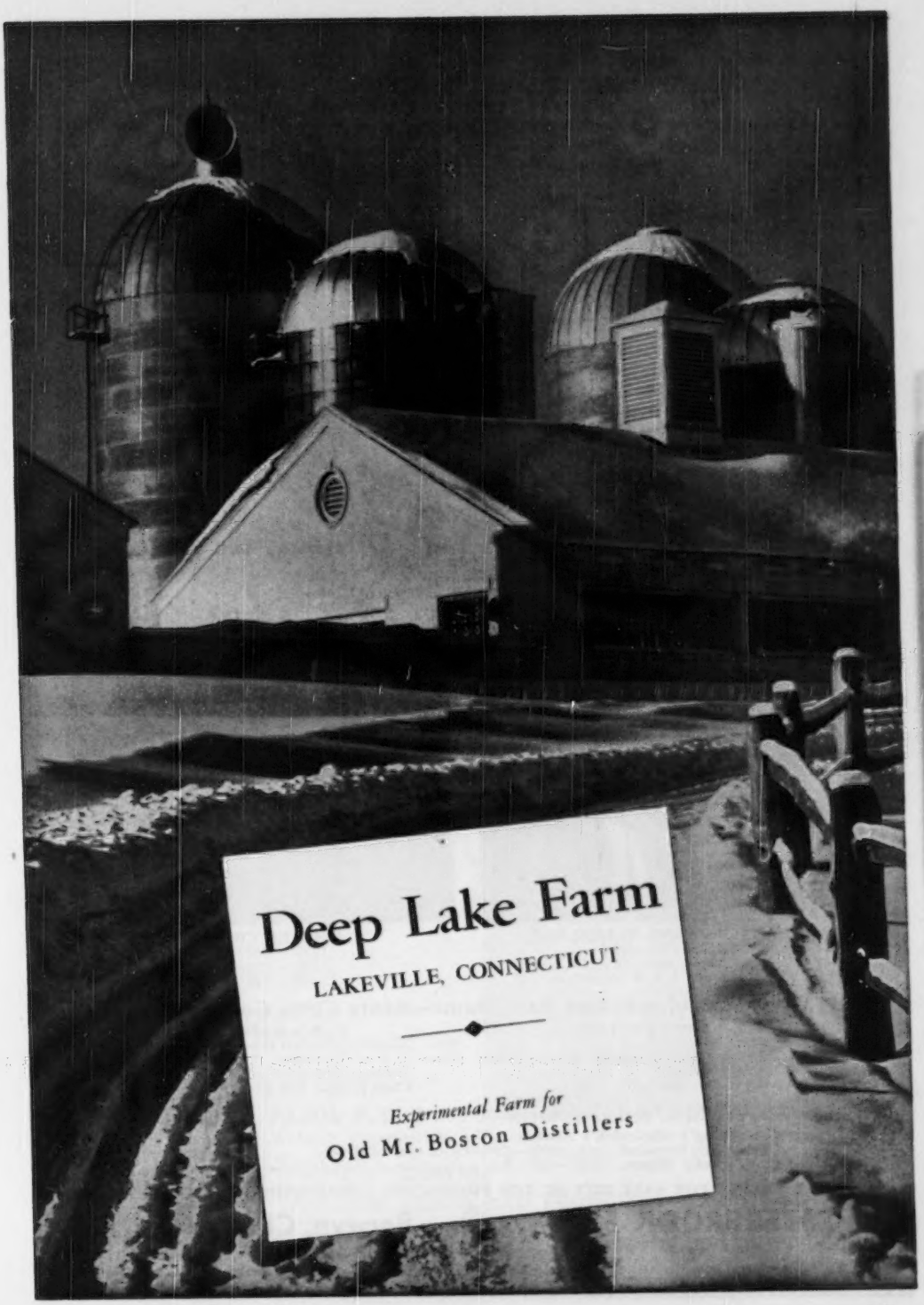
Deep Lake Farm
LAKEVILLE, CONNECTICUT
Experimental Farm for
Old Mr. Boston Distillers

OUR HERD SIRES

1. COLDSPRING'S BEAUTY'S ACTOR

COUNTRY FLOWER — BEAUTY — FAITHFUL — FAMILIES

Sire: **Coldspring's Beauty's Hardwick, A. R.** Dam: **Coldspring's Romulus' Adeline,** 14463—690—Jr4

His Sire's Full Sister

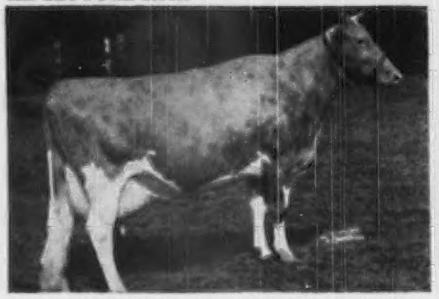

COLDSPRING'S HARDWICK'S BEAUTY
12066–559–Jr2C, 14492–642–Sr4, 17614–824–6yrs
Three times Excellent '47 '48 '49
Sire: HARDWICK'S ROYAL, A. R.
Dam: VALLEVUE BUTTERFAT BEAUTY, A. R.
11994—619—GG, 16578—831—A
18914—937—AA. E '47 '48.

His Maternal Granddam

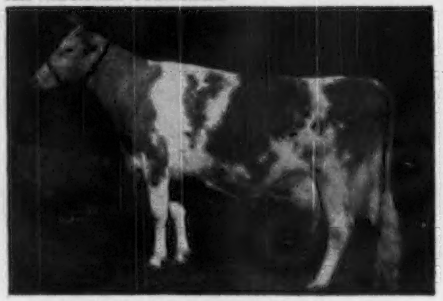

COLDSPRING'S HARDWICK'S ALICE
15597—698—D
15784—712—A
Very Good '47

2. THORNBECK FOAM'S TITAN . . . The Blueblood Family

Sire: **McDonald Farms Blueblood King**
Sire: MYHAVEN KING, A. R.
Dam: McDONALD FARMS BLUEBLOOD (see below)
Dam: **McDonald Farms Icy Foam,** 12725—585—Jr2C
Sire: McDONALD FARMS DAUNTLESS, A. R.
Dam: ARGILLA FOAM, 11884—612—AA. 1 A. R. son, 3 A. R. daughters.

His Paternal Granddam

McDONALD FARMS BLUEBLOOD
12139—675—Jr3C
14068—755—AA
Very Good '48. 5 A. R. daughters.

His Dam's Maternal Sister

ARGILLA CRESTA
12297—649—GG
12760—708—EE
14608—769—BB

Merry Romulus Comes Back Home—Santa Claus Goes to Esco

C. F.'s Merry Romulus
Sire: Coldspring's Romulus Lad, A. R.
Many outstanding daughters in our herd.
Dam: C. F.'s Merry Flapper
11217—641—G, 14946—876—BB

C. F.'s Santa Claus
Sire: Rilma's Cathedral Rose's King, A. R.
Dam: C. F.'s Mint Julip
20881—1090—6yrsC
Class Leader 2nd place.

An ATOMIC son also carries on . . . **C. F.'s JOLLY ATOMIC**

Sire: **Coldspring's Hardwick's Atomic,** a son of Hardwick's Royal, A. R., out of Coldspring's Romulus' Cora, 12408—700—GG, 14308—744—CC.
Dam: **C. F.'s Jolly Rilma,** 15152—868—AA, a daughter of Rilma's Cathedral Rose's King, A. R.

BULL CALVES FOR SALE OUT OF TOP PRODUCING CHESTERBROOK GUERNSEYS.

CHESTERBROOK FARM **Berwyn, Chester Co., Pa.**

"By Their Records You Will Know Them"

EST. E. B. CASSATT, Owner — FEDERAL ACCREDITED — ABORTION FREE — PETER J. BOLAND, Manager

ADD THIS PROVED – POPULAR BREEDING TO YOUR PROGRAM

BUY

A Son of **Gardenville Prince Lee** or **Gardenville King's Charles**

SON and GRANDSON of **GARDENVILLE CORONATION KING, A. R.**
Third highest animal of the Breed at $45,000. **19 A. R. records made by 17 daughters on 16 farms average 11319—576—average T. M. 960.**

1) Gardenville King's Charles

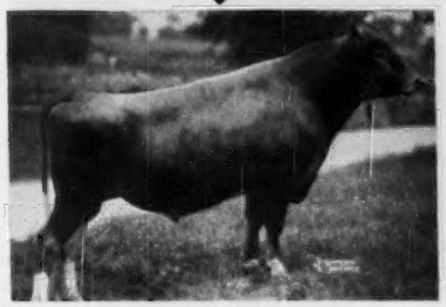

HIS DAM

MERRY TOP WYNORA OF HILL GIRT
12141—638—G
14860—769—AA

Sire: MERRY TOP OF HILL GIRT, A. R.

Dam: WYNORA
13233—715—CC, 15954—799—A
1 A. R. son, 3 A. R. daughters.

DOUGLASTON KING'S CHARLOTTE →
15228—828—FF, 19751—988—AA
Sold for $11,000 at 13 years of age.

2) Gardenville Prince Lee

HIS DAM

GARDENVILLE KING'S FAIRY LEE
11057—586—FF
Purchased by Fairlawn Farms Co.

Sire: GARDENVILLE CORONATION KING, A. R.

Dam: ARGILLA FAIRY LEE
15412—882—A

BOTH BULLS TRACE TO THIS GREAT BROOD COW.

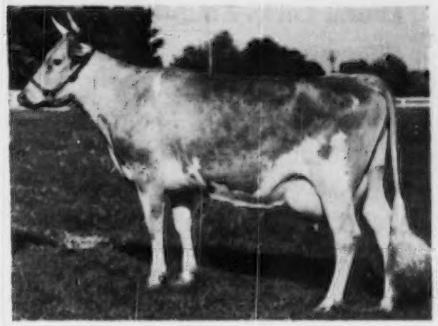

W offer for sale . . . A few top bull calves out of A. R. cows and sired by **PRINCE LEE** or **KING'S CHARLES.**

SEND FOR PRICES AND PEDIGREES

CHURCH FARM SCHOOL • **Glenloch, Pennsylvania**

CHARLES W. SHREINER, Manager

SINCE 1926
Laurel Locks Guernseys
DONNELL MARSHALL | MILLER C. LONG
POTTSTOWN PENNA

We consider the Sire important as the medium for transmitting the desired known qualities of his female forebears to his female descendants.

★

The repeated appearance in the pedigrees of our milking herd of such outstanding cows as

Coronation Levity
Riegeldale Emory's Confident
Valleywood Honesty
Laurel Locks Emmilina
Charming Patricia
Laurel Locks Loree

representing strong prepotent families, gives us the assurance of female progeny which emulate their illustrious ancestors in production and type.

ALGO GUERNSEYS

Strong in the blood of BOURNEDALE REX, A. R. and DOLLY'S FOREMOST OF HIGH ROCK, A. R.

46 Registered Guernseys — **154 Grades**
HIR Testing — D.H.I.A. Testing

OUR HERD SIRES

1 . . . ALGO'S ROYAL THOMAS

Born November 22, 1945

Sire: Forges Royal Sequel, A. R.
A son of Forges Lady Sequel, 12656—701—CC (1 A. R. son, 1 A. R. daughter, Forges F. H. Springtime, 12853—633—Sr2—305C—3x, Class Leader 5th place, 14866—749—Sr3C).

Dam: Pott's Royal Delores
She made 510 lbs. fat in 305 days on 2x milking in D.H.I.A.

2 . . . COOPER'S INVENTION

Born July 31, 1946

Sire: McDonald Farms Industrious, A. R.
A son of Myhaven King, A. R. out of Brockton's Sylvia, 11207—534—AA (4 A. R. daughters average 625 lbs. fat, all immature).

Dam: Cooper's Hula
10674—559—Sr2C, 10670—562—5yrs (VG '47)
A daughter of Meadow Lodge Rex's Hercules, A. R. out of Cooper's Luella, 15347—710—A (3 A. R. daughters).

BULL CALVES FOR SALE

Scruggs and Sumrall Dairy — **ALGOA, TEXAS**

MUSICAL FAMILY BLOOD
CLOSE-UP
Our Herd Sire
FLYING HORSE MASTER'S PATRICIAN
¾ brother to FLYING HORSE ROYAL ROSE
15059—853—Jr2C
22558—1154—5yrsC
National Record
He is by a proved A. R. son of Alfalfa Farm Flute (4 consecutive Class Leader records when made) and out of Flying Horse Rose, 16650—906—AA.
His Daughters Now In Milk — **PRODUCE**
HIS SONS WILL SHOW
These 3 Patrician Bull Calves
FOR SALE

1) PILOT . . . Born January 24, 1950
7 nearest dams average 14660—754
Dam: Argilla Plight
12512—601—DD
Philosopher and Dolly's Foremost Blood

2) FORTUNE . . . Born March 4, 1950
7 nearest dams average 14325—759
Dam: Argilla Fina Lee 3d
10990—517—Sr2—HIR—2x
Full sister to Argilla Ann Lee ($3,500)
15424—846—Sr3
The Fairy Lee family

3) CHIEF . . . Born June 11, 1950
Dam: Idylbrook Mistress
12160—634—Sr3—HIR
13852—761—Sr4—HIR

These bull calves represent our best.

UPAWAY FARMS
RUTH JACKSON, Owner — AMORY MINEAR, Manager
ASHVILLE, NEW YORK

HERE'S THE PROOF!

Look At Daughters Of Our Two Herd Sires

Foremost Acme 5th

Sire: Foremost Acme, A. R.
Dam: Caumsett Eastern Ina
16023—659—Jr2—365

An ACME 5th Daughter

FOREMOST ACME 5th's MARGUERITE
13334—614—Jr2—365 (pending)
Sold $3,200, 2nd high cow, Klondike, 1949.

Caumsett Magnet

Sire: Caumsett Dynamo, A. R.
Dam: Caumsett Country Sunspot
12571—655—Jr2—365C

A MAGNET Daughter

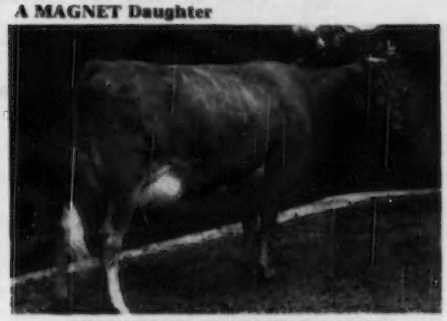

GREYSTONE CHARMING NANCY
8502—466—Sr2—305C

We are breeding **MAGNET** daughters to **ACME 5th** and can offer you exceptionally pleasing, linebred, herd sire prospects. Write for pedigrees and prices.

GREYSTONE FARM - **Auburn, New York**

L. S. Riford and T. M. Staples, Owners — T. B. ACCREDITED . . . VACCINATED — T. M. Staples, Manager

Phillips Sales & Pedigree Service

GUERNSEY SPECIALISTS

●

Pedigrees of all kinds, for all purposes, at all times.

We have a complete Sales Service and can help you buy or sell at private treaty. Let us know your wants.

We offer our services for Dispersal, Reduction or Consignment Sales and can take care of all the details connected with your sale for you. If you are thinking of a sale, let us discuss it with you.

●

E. C. PHILLIPS

Phone 8713, Box 494, Waukesha, Wis.

A. R. Cows To Finish Test In Our Herd

	MILK	FAT	AGE
Kelso's Little Nell	9818	617	Jr4—305C—2x
Kelso's Edith	12805	626	6yrsC—2x
Kelso's Lillian	12120	584	8yrs—2x
Kelso's Nightingale	8673	500	Jr4—305C—2x
Kelso's Snowdrop Lass	8955	491	Sr3—305C—2x
Kelso's Hazel	10524	531	Sr3—305C—2x
Kelso's Isabella	10593	512	10yrs—305C—2x
Kelso's Casablanca	9581	510	Sr2—2x
Kelso's Beverly	9867	564	5yrs—305—2x
Valleybrook C. F. Dainty	10916	500	Sr4—305C—2x

We have several other top cows in our herd with records from 400-500 lbs. fat on 2x milking.

Accredited Herd 54239—Bang's Free 207

CRUMDALE FARM
BERWYN, PENNSYLVANIA

Mrs. E. C. Davis, Owner — William Wickersham, Herdsman

ROUGHWOOD GUERNSEYS

100 Head at Center Harbor, N. H.

Negative to the Blood Test **Established 1907** **Federal Accredited**

Chedco Levity King
346901

One of our Herd Sires
6 A. R. daughters
6 at present on test

FOR SALE at very reasonable prices a number of daughters of the above bull.
Others of LANGWATER ADVANCE (51 A. R. daughters) and FLYING HORSE LUTE'S COLONEL (13 A. R. daughters).
Many have splendid records. Others are bred or open heifers.

GEORGE N. BARRIE,
Superintendent

Chestnut Hill, Massachusetts

OFFERS FOR SALE

GRASSLAND
SALISBURY - CONNECTICUT -
BREEDING GOOD GUERNSEYS SINCE 1896
PROVING THEM GOOD BY TEST SINCE 1906

I

BUTTERFAT DEMONSTRATOR
A Proved Sire

Sire: Clara's Heartsease Butterfat
Dam: Hilltop Butterfat Lilac
12841—736—EE

II

GRASSLAND VALLE MAYOR
Born April 24, 1950

Sire: Grassland Dell Valle
In use in our herd as Senior Herd Sire.
Dam: Battenkill MayDay
9622—460—Sr2—305C—2x
11857—538—Sr3—305—2x

III

GRASSLAND DYNAMO
Born June 8, 1950

Sire: Grassland Hiwood Modern
A young herd sire out of Grassland Modelia, 13774—565—BBB.
Dam: Battenkill Dawn
10857—494—Jr4—305—2x

Full Pedigrees and Prices Upon Request

DR. AND MRS. C. P. HINES, Owners

Our Herd Sires . . . . . Strong In the Blood Of The BEAUTY and MAY ROSE Cow Families

COLDSPRING'S HARDWICK'S SUPERB

Born: January 2, 1942

Sire: HARDWICK'S ROYAL, A. R.

Dam: ROYAL'S VALOR'S BEAUTY
15271—669—AA

Half-sister to Vallevue Butterfat Beauty, 18914—937—AA, Excellent '47 '48 (she dam of Coldspring's Beauty's Noble King, $29,000).

COLDSPRING'S B. R. VALOR

Born: August 7, 1945

Sire: COLDSPRING'S BEAUTY'S ROMULUS
MORE BEAUTY BLOOD

Dam: COLDSPRING'S VALOR'S BESS
12146—704—GG
15228—835—AA

Next Dam: COLDSPRING'S MAY ROSE
16922—894—A
2 A. R. sons, 7 A. R. daughters.

A B. R. VALOR SON FOR SALE

Offering For Your Approval . . .

RAPPAHANNOCK'S LUCKY STRIKE

Born: January 20, 1950

Sire: Coldspring's B. R. Valor (see above).

Dam: Fairlawn L. Eudora, 14516—632—6yrs, a daughter of Coronation Leader, A. R.—son of Fra-Mar Farm King (sire of Melinda, $31,000, top cow of the breed) and Coronation Levity (Green Meadow Coronation Prince—Shuttlewick Levity). This calf carries the blood of two of the breed's great families—**the Beautys and the Levitys.** Eudora has one A. R. daughter—Rappahannock's Cindora, 13200—545—Jr2, a maternal sister to Rappahannock's Lucky Strike.

RAPPAHANNOCK FARMS

C. D. STEINER, Owner — **Bloomsburg, Pa. R. D. 4** — IRVIN E. WAGNER, Manager

---

Melba and Bright Lad's Actress

TOP AND BOTTOM

OUR HERD SIRE—at 22 months

FAIRLAWN PEER'S MUSICIAN

31¼% CORONATION MEMOIR, 15493—875—B
(Very Good '47 '48)

25% BRIGHT LAD'S ACTRESS, 19146—980—C
(Excellent at 13 years)

His first calves are most pleasing. We might interest you in a young bull or a desirable female—bred to Musician.

KNOLLNOOK FARM

(Guernseys since 1914)

C. FAYE & A. G. MYERS

GRAND BLANC, MICHIGAN

ROSEGILL FARM

●

URBANNA

MIDDLESEX COUNTY

VIRGINIA

●

REGISTERED GUERNSEYS

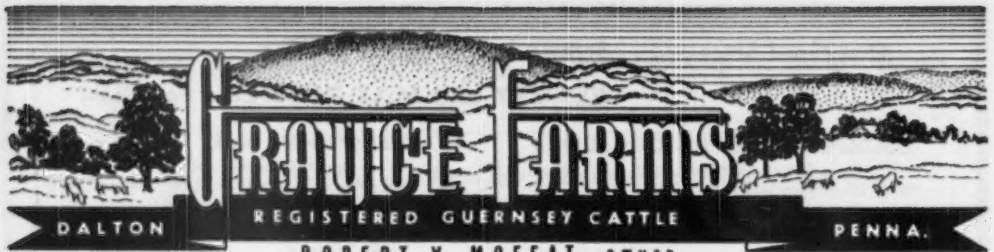

FARMS AT FLEETVILLE LACKAWANNA COUNTY • • • JOHN R. SAMWORTH, MANAGER

SON AND GRANDSON OF SNOW QUEEN

1) **McDonald Farms Gallant**
Sire: **Foremost Prediction**

GALLANT'S DAM

DARNLEY'S SNOW QUEEN
12431—599—CC
Reserve Champion, National Dairy Show, 1937.
6 A. R. daughters

Another Herd Sire

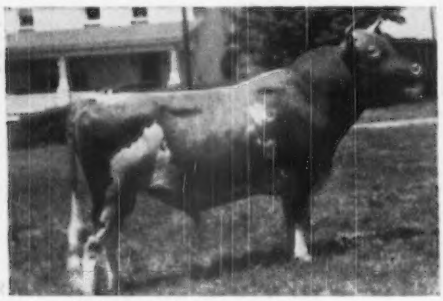

3) **McDonald Farms Jethro**
A Great Female Line
Dam: **McDonald Farms Fair Rose**
10976—539—G, 11990—587—5yrs—365C
Classified Excellent, 1947
Classified Very Good, 1948, 1950
**Next dam: Foremost Old Rose
15220—742—A
Classified Excellent, 1947
Classified Very Good, 1948
Third dam: Hardwick's Frances Rose
10187—665—CC
8 A. R. daughters, 3 breeding sons.

2) **Grayce Farms Prediction**
Sire: **McDonald's Foremost Prediction**
A Prediction son of Lady Augusta E '47-'48 (dam of 4 E and 1 VG daughters).

PREDICTION'S DAM

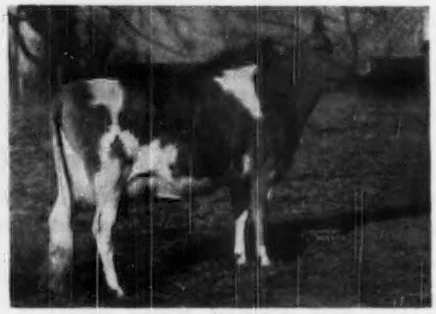

McDONALD FARMS FLETA
12148—662—D
Full sister to McDonald Farms Fleda, 11091—615—CC (E '47-VG '48 '50).
A Myhaven King daughter of Snow Queen (she dam of Gallant).

BULL CALVES FOR SALE

Especially promising sons of both GALLANT and JETHRO are now for sale.

A son of Old Rose sold for $6,100 in the 2nd McDonald Sale. **Thus, through both sides of his pedigree, JETHRO carries this breeding inheritance that has been so highly appraised by the buying public.

OUR SIRES REPRESENT THE BEST OF —

Proved McDonald — Coldsprings — Fairlawn Breeding

A HERD SIRE

4) **FAIRLAWN F. P. JETHRO**

1st prize bull, 3 years and over, Sr. and Grand Champion, Pa. Farm Show.
A son of Phillips Fairlawn Peerless, A. R., son of Green Meadow Peerless, A. R.

BRAVERY'S DAM

ROYAL'S VALOR'S BEAUTY
15271—669—AA
1 A. R. daughter, 1 P. R. son.
She is a maternal sister to:
VALLEVUE BUTTERFAT BEAUTY
18914—937—AA. E '47 '48
3 P. R. sons, 6 A. R. daughters.
3 Excellent, 2 Very Good.

PROVED INHERITANCE — TOP AND BOTTOM

JETHRO'S DAM

FAIRLAWN H. FRECKLES
12208—579—5yrs—305C
17630—814—CC
VG '47
A daughter of Green Meadow Hornet, A. R.

ANOTHER HERD SIRE

5) **COLDSPRING'S ROMULUS BRAVERY**

A Proved Sire . . . Rich In Beauty Blood.

ANOTHER BEAUTY BULL

6) **GRAYCE FARMS FEARLESS . . .** Born April 4, 1949

Sire: **Coldspring's B. R. Fearless,** a son of Coldspring's Beauty's Romulus, A. R. out of Coldspring's Faithful. Fearless is out of Brooknill Romulus Favour (see below).

DAM OF FEARLESS

BROOKNILL ROMULUS FAVOUR
13878—633—5yrsC

Gr. Ch. Royal Winter Fair, Toronto, 1946, 1947. First prize and Res. Gr. Ch., Canadian National Exposition, 1948.

Sire: **Coldspring's Romulus Anchor**
One of the herd sires at Tarbell Guernsey Farms. A son of Langwater Romulus, A. R. out of the May Rose family.

Bull calves for sale.

Especially promising are the sons of GALLANT — JETHRO — F. P. JETHRO and BRAVERY.

WRITE US YOUR NEEDS.

ROBERT Y. MOFFAT, Owner
Dalton, Pa.

GRAYCE FARMS

Farms at Fleetville, Lackawanna Co., Pa.

JOHN R. SAMWORTH, Mgr.

SILVER LAKE FARM

Presents . . .

A PROVED SIRE – GWYNLLAN JUNIOR – 16 HIR Daughters

HIS DAM

GLENBURNIE JILL 2d
9859—567—G, 12173—722—C
14129—833—A

Traces to IMP. DUNWALK LAD, A. R.—top and bottom.

JUNIOR is sired by Gwynllan Farm Peter Pan, a son of Green Meadow Ambler, A. R., out of Levity of Gwynllan Farm, 14017—704—B. She by Valor's Valiant, A. R., out of Langwater Vera 2d, 16543—769—A (5 A. R. daughters—2 over 700 lbs. fat—2 more over 600 lbs. fat). Through Ambler—JUNIOR—traces to Green Meadow Coronation King, A. R., and Green Meadow Coronation Prince.

We have several JUNIOR daughters in our herd, many with official HIR records—others on test doing equally well.

JUNIOR DAUGHTERS PRODUCE

Typical HIR JUNIOR daughters

	MILK	FAT	AGE	T. M.
Silver Lake Jeanie	11942	615	Jr3 HIR	730
Silver Lake Daisy	13648	598	Sr4 HIR	688
	12107	536	Sr3 HIR	630
Silver Lake Jen	12137	583	Sr3 HIR	730
Silver Lake Jill	11614	544	Jr3 HIR	730
	10491	460	Sr4 HIR	586
Silver Lake Ethel	11071	533	Jr4 HIR	586
Silver Lake Lou	9139	503	Sr2 HIR	716
Silver Lake Peg	9293	492	Jr3 HIR	562
Silver Lake Moonbeam	9532	484	Jr4 HIR	652

The JUNIOR daughters are being bred to —

SILVER LAKE COLUMBIAN

One daughter already fresh and on HIR test.

Columbian is by Langwater Columbian, A. R. (a son of Merrymaker out of Columbine). He is out of an A. R. daughter of Raider's Ivanhoe, A. R. The resulting calves from the Columbian—Junior cross carry the best of Green Meadow—Langwater—Foremost blood.

In future issues of the Journal we will tell you more about Columbian and we will present our cow families. Watch for the story on the **BUTTERCUPS,** the **PRINCESSES** and the **GOLDAS.**

4 YEARS—a herd average over 400 lbs. fat

1949 D.H.I.A. herd average 9701—470.

BULL CALVES FOR SALE OUT OF HIGH RECORD HIR COWS.

Bulls out of proved cow families.

SEND FOR PRICES AND PEDIGREES

T. B. ACCREDITED . . . BANG'S CERTIFIED

SILVER LAKE FARM

C. EDWARD AND M. K. ZIMMERMAN — **R. D. 3, Norristown, Pennsylvania**

LOOKOUT VALLEY FARM

LAKE GENEVA, WISCONSIN

Our Herd Sires—In a planned breeding program—showing results!

CURTISS CANDY LEVITY HERO——▶

Undefeated Junior Champion, twice Grand Champion. Sold for $5,000, 1946.

SIRE OF: Sr. and Gr. Champion and Best Uddered Cow, Minn., Wis., Waukesha Dairy Show, 1950; 1st 2-year-old Cow, Wis., Minn. Ill., Ind., N. G.-S., 1950; Junior Champion Female, Waukesha Dairy Show, 1949 and 1950; Junior Champion Female, So. Wisconsin Parish Show, 1948, 1949; 1st and 2nd Jr. Yrl., Heifers, Wis., 1949; 1st Get, Wis., 1950; 1st Jr. Get, Waukesha Dairy Show, 1950; 1st Sr. and Jr. Yrl. Heifers, Waukesha Dairy Show, 1949; 1st Heifer Calf, Waukesha Dairy Show, Wis., 1950.

Seven daughters on test at Lookout Valley—nine sons sold for herd sires.

HERO'S SIRE: **Green Meads Levity King**
Sold for $15,000. Sire of 55 A. R. daughters, 3 over 700 lbs. fat.

HERO'S DAM: **Sun-Blest Farms Lotus**
11583—564—Sr2—365C, 14187—684—5yrs—365
2 A. R. daughters. A full sister to Hero has 12500—547—Jr2—365.

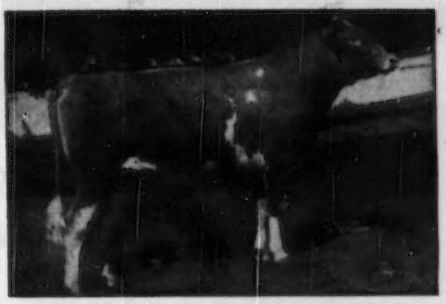

HERO HAS PROVED THAT HE IS TRANSMITTING HIS TYPE BY SIRING WINNERS IN THE SHOW RING AND BY HIS OFFSPRING BEING WELL ACCEPTED IN THE SALE RING. HIS DAUGHTERS ON ADVANCED REGISTRY TEST AT LOOKOUT VALLEY PROVE HE IS SIRING PRODUCTION.

STERLINGOLD MARAUDER—His calves are just arriving, and they are most pleasing to us.

(Taken at 5 months old)

3 generations of Class Leaders behind Marauder.
3 Excellent granddams, 2 Very Good, of the five near dams classified.

An outstanding combination of type and production.

SIRE: **Fairlawn Memoir's Performer**
4 nearest dams average 906 lbs. fat.
10 A. R. daughters—1 over 800, 5 over 600 lbs. fat.

DAM: **Flying Horse Select Primrose.** VG '47 '48
12816—815—GG, former Class Leader, 11479—712—Sr3—305C—2x, Class Leader, 12816—738—AAA, former Class Leader.

2 A. R. daughters: Sterlingold Prudence, 17882—913—5yrs—365, 14248—715—Jr4—305C—3x, Class Leader. Sterlingold Madeline (full sister to Marauder), 12793—676—Jr2—365C.

2ND DAM: **Alfalfa Farm Primrose.** Excellent, 1948
12958—765—E, 17564—1083—Sr4—365C, Class Leader.

CURTISS CANDY COLONEL HELMER——▶

1st Sr. Bull Calf, Member 1st Young Herd, Waukesha Dairy Show, 1949; 1st Jr. Yrl. Bull, So. Wisconsin Parish Show; 2nd Jr. Yrl. Heifer, Wis., 1949. Sire of 1st Heifer Calf, Wis., 1950. ¾ brother was Jr. Champion, Minn., 1950.

SIRE: **Curtiss Candy Levity Colonel**
1st Sr. Yrl., Jr. Champion, Ind., 1947; 1st Sr. Yrl., Minn., Tex., 1947.

DAM: **Hilaria of Chicona.** 13381—634—Jr2—365—3x
Sold for $1,700, 1946.

THE MARAUDER CALVES OUT OF OUR HERO DAUGHTERS SHOW EVERY INDICATION THAT THE OUTSTANDING TYPE AND PRODUCTION OF THESE TWO BULLS IS BEING TRANSMITTED.

HELMER SHOWS THE RUGGEDNESS OF THE CHICONA FAMILY AND THE REFINEMENT OF THAT GRAND OLD MATRON, DOUGLASTON PRINCESS CHARLOTTE. HIS CALVES ARE PROOF THAT HE IS TRANSMITTING.

HERO, MARAUDER and HELMER are products of a "PLANNED BREEDING" program. Our thanks and congratulations go to Mr. Schnering, Delbert Kingston and Curtiss Candy Farms, Mr. Golding, Bob Kinross and Sterling Farms, Inc., on their splendid work. You, too, can benefit by owning a son of one of our herd sires.

"Looking Forward with Lookout Valley"

WILLIAM Y. GILMORE, JR., Owner — GERALD M. JENKINS, Manager — THORVAL HAUG, Herdsman

GWYNLLAN FARM

GWYNEDD VALLEY * PENNSYLVANIA

FEDERAL ACCREDITED
No. 325948

F. H. WEIGLE, Manager

1929 - 1950

Two Proved A. R. Sires

ANTIETAM VAGABOND, A. R.

Sire: LANGWATER VAGABOND, A. R.
Sold for $16,500
Dam: VALLEVUE COUNTRY COLLEEN
14433—689—GG, 3 A. R. sons
His first daughter in our herd, Antietam Emerald, made 14527—572—Jr2. Several other VAGABONDS in our herd are doing equally well.

VAGABOND has 15 A. R. daughters
More On Test

Typical VAGABOND Records

MILK	FAT	AGE
16460	696	Jr2
14047	640	Jr2
14152	636	Sr3C
14441	632	Jr2
12473	573	Sr2
14527	572	Sr2
10947	562	Jr2
9418	538	Jr2C
12141	522	Sr2C
10337	528	Jr3—305C—3x

A Double Countryman
Strong in Country Flower and Colleen Blood

FAIRLAWN H. HERMIT

HIS DAM

CORONATION BRILLIANT
14581—637—A
Sold for $3,500
A daughter of Coronation Rose King, A. R. out of a daughter of Green Meadow Coronation Prince, A. R.

H. HERMIT IS A SON OF
GREEN MEADOW HORNET

HIS DAUGHTERS PRODUCE

GWYNLLAN HERMIT'S JEWEL
12274—586—Jr2C

GWYNLLAN HERMIT'S CLARA
12800—563—Jr2C

GWYNLLAN HERMIT'S HALCY
10950—533—Jr2C

GWYNLLAN HERMIT'S ZONACON
10737—531—Sr2C

GWYNLLAN HERMIT'S BELLA
10549—520—Jr2

GWYNLLAN HERMIT'S FIANCEE
11615—518—Jr2C

GWYNLLAN HERMIT'S BETH
11178—490—Sr2C

GWYNLLAN HERMIT'S FASHION
11338—570—Sr2

IN OUR HERD . . . **23 daughters of HERMIT and**
23 daughters of VAGABOND

WATCH THE DAUGHTERS OF THESE TWO PROVED SIRES IN OUR HERD.

Follow the HIGHBOY — VAGABOND Cross At Gwynllan . . .

HIS FIRST DAUGHTERS ARE JUST STARTING TO FRESHEN

28 Daughters In Our Herd . . . They Look The Part

CAUMSETT HIGH BOY

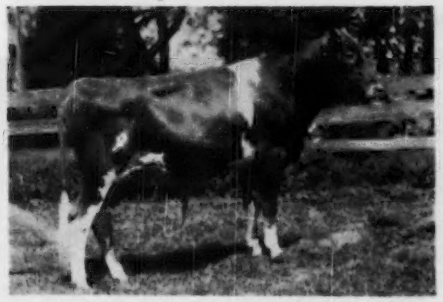

A HIGH STRUNG Son Out Of The Royal Pearl Family.

HIS DAM

CAUMSETT ROYAL PEARL
14384—684—Jr2C, 19055—912—Sr4C
1 A. R. son, 3 A. R. daughters

A FULL SISTER

CAUMSETT EASTERN PENDANT
14137—681—Jr2—365C
Sold for $4,100 to Curtiss Candy Co.
1st prize 4-year-old, National Guernsey Show.

A FULL SISTER

CAUMSETT EASTERN EMERALD
11934—619—Jr2—365C
14235—642—6yrs—365C

ANOTHER FULL SISTER
CAUMSETT EASTERN NECKLACE
14233—659—Jr2—365C

Production Inheritance — Longevity — Reproduction

HIGH BOY is a paternal grandson of Caumsett Royal Claire, 14007—660—Jr2—365C, 16280—803—Jr4—365C (1 A. R. son, 2 A. R. daughters).

HIGH BOY is a maternal grandson of Caumsett Ruby, 10310—733—Jr3—365 (2 A. R. sons, 5 A. R. daughters).

IF YOU NEED A SIRE THAT SHOULD TRANSMIT **MILK,** WE RECOMMEND A **HIGH BOY** SON OUT OF ONE OF OUR HIGH-PRODUCING A. R. COWS.

WATCH THE DAUGHTERS OF THESE 3 SIRES

2 Already Proved — The Other Has Daughters In Milk

GWYNLLAN FARM

GWYNEDD VALLEY, PENNA.

MR. & MRS. A. D. THAYER, Owners

OUR NEW DOUBLE

RIEGELDALE MELBA'S INTERCEPTOR ▶

Dropped January 26, 1948

Here Are His Ancestors

HIS DAM

RIEGELDALE MELBA'S BETSEY
16914—914—8yrs

DOUBLE GRANDDAM

GREEN MEADOW MELBA
15342—963—Sr2C

DAM'S MATERNAL SISTER

CORONATION MELBA
13001—804—GG

GRANDDAUGHTER OF MELBA

CORONATION MELINDA
19537—961—6yrs
Highest priced female of the breed. Sold for $31,000. Melinda's son sold for $46,000.

¼ SISTER

RIEGELDALE BEN'S MELBA
12513—638—Jr2 (pending)
Sold for $28,800

A MATERNAL SISTER

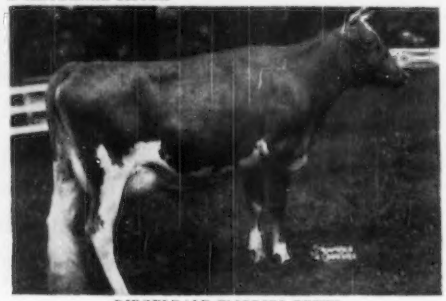

RIEGELDALE EMORY'S BETTE
11194—603—Jr2—365C
12074—652—Sr4—365C

He Has That Great MELBA Breeding On Both Sides

OWNED JOINTLY BY

OLLASSES FARM
FRANCIS GINN, Owner—**Novelty, Ohio**

PEBBLEBROOK FARM
C. G. RAIBLE, Owner—**Chesterland, Ohio**

MELBA SIRE

◀ RIEGELDALE MELBA'S INTERCEPTOR

"He has more **Melba** blood than any other bull we ever sold from Riegeldale." RALPH W. COARSEY.

Here is His Pedigree

RIEGELDALE MELBA'S MAXIM

RIEGELDALE EMORY'S CONQUEROR
5 P. R. sons, 32 A. R. daughters
1 over 700, 3 over 600 lbs.
Riegeldale Conqueror's Clover
13902—696—Sr4—365C—1092
15456—778—365—5yrs—1095
Classified Good Plus '48
Riegeldale Conqueror's Camille
13224—696—365C—5yrs—1095
Classified Excellent '49
Riegeldale Conqueror's Fiancee
12492—630—365C—Jr2—1095
Riegeldale Conqueror's Becky
11569—567—Sr3—365—1095

RIEGELDALE MELBA'S EMORY
Sold 1946 for $30,000
41 P. R. sons, 117 A. R. daughters
1 over 900, 2 over 800, 13 over 700, 40 over 600 lbs.
Riegeldale Emory's Itchen
10517—571—GG—1095
14996—859—Sr4—365C—1095
Classified Excellent, 1947, 48, 49.
Riegeldale Emory's Bobolink
10237—600—FF—1095
16848—966—365—8yrs—1095
Classified Very Good, 1948.

BOURNEDALE BELLONA
10328—501—G—1095
14915—751—D—1095
17871—921—A—1095
5 P. R. sons, 1 A. R. daughter
Riegeldale Maxim Katherine
19744—875—AA—1095

GREEN MEADOW MELBA (VG '48)
*15342—963—Sr2—365C—1095
Dam of Riegeldale Ben's Melba, sold for $28,600 as open heifer.
1 P. R. son, 6 A. R. daughters
Coronation Melba
13001—804—GG—1095
Former Class Leader
Riegeldale Melba's Betsey
11964—637—CC—1094
16914—914—365—8yrs—1095

GREEN MEADOW CORONATION KING
20 P. R. sons, 27 A. R. daughters
2 over 900, 6 over 800, 12 over 700, 22 over 600 lbs.
Green Meadow Lustre
13107—733—G
*16371—978—Sr3—365—1095
Green Meadow Minuet
14433—708—F
19093—864—A—1095
Green Meadow Rosamond
14218—803—C

LANGWATER MOONBEAM
1 A. R. daughter

RIEGELDALE MELBA'S BETSEY
11289—591—GG—1095
11964—637—CC—1095
16914—914—365—8yrs—1095
3 A. R. daughters
Riegeldale Emory's Betsey
10085—543—FF—1095
11410—607—Sr3—365C—1094
12497—661—365C—6yrs—1095
Riegeldale Emory's Bette
11194—603—Jr2—365C—1094
Riegeldale Emory's Elise
11571—584—Sr2—365—1095

BOURNEDALE ILLUSTRIOUS
5 P. R. sons, 24 A. R. daughters
1 over 900, 1 over 800, 4 over 700, 9 over 600 lbs.
Bournedale Virginia (VG '48)
11895—631—GG—1094
14830—786—AA—1095
High Point Molly
11486—574—A—1045
16241—772—AA—1095
Bournedale Bumble Bee
11283—577—GG—1095
14748—738—DD—1095
Riegeldale Illustrious Primrose (VG '48)
11732—604—G—1094
12946—680—DD—1095

LONE PINE ILLUSTRATOR
10 P. R. sons, 13 A. R. daughters
1 over 900, 1 over 800, 3 over 700, 7 over 600 lbs.
Illustrator's Christine
19729—933—A
Bournedale Lady Violet
16876—777—AA—1095
Bournedale Remembrance
15367—702—AA—1095

MAXIM'S MAY QUEEN OF DASSEL
13967—849—F
Sold, 1926, for $5,000.
2 A. R. sons, 2 A. R. daughters
Bournedale Dassel
12608—597—A
14049—674—A
Illustrator's May Queen
10085—555—GG
11956—651—A

GREEN MEADOW MELBA (VG '48)
*15342—963—Sr2—365C—1095
Dam of Riegeldale Ben's Melba, sold for $28,600 as open heifer.
1 P. R. son, 6 A. R. daughters
Coronation Melba
13001—804—GG—1095
Former Class Leader
Riegeldale Melba's Margaret
9405—456—Jr2—305—671
14391—718—Sr3—365C—1095
Riegeldale Melba's Dairymaid
12104—715—Sr4—365C—1087

GREEN MEADOW CORONATION KING
20 P. R. sons, 27 A. R. daughters
2 over 900, 6 over 800, 12 over 700, 22 over 600 lbs.
Green Meadow Lustre
*16371—978—Sr3—365—1095
Green Meadow Minuet
14433—708—F
19093—864—A—1095
Green Meadow Rosamond
14218—803—C

LANGWATER MOONBEAM
1 A. R. daughter

His 3 Nearest Dams Average 15886 Lbs. Milk, 946 Lbs. Fat.

OWNED JOINTLY BY

OLLASSES FARM
FRANCIS GINN, Owner—**Novelty, Ohio**

PEBBLEBROOK FARM
C. G. RAIBLE, Owner—**Chesterland, Ohio**

LAZY RIVER
MILKING COWS

If it's Milk you want . . .

THE MAN

FRANCHESTER LEVITY ACE

Sire: CURTISS FRANCHESTER LEVITY ACE
$37,000

Dam: FRANCHESTER FREE LAUGHTER
18271—803—Sr3C
Excellent '47 '48 '49 '50

HIS HELPER

HOMINY HILL KING'S PARAGON

Sire: RIEGELDALE CORONATION KING

Dam: MEADOW-GOLD PRINCESS ROSE
19393—884—5yrsC

They Are Big —
They Are Milky —
They Are Green Meadow

O. P. ALFORD III **QUEENSTOWN, MARYLAND**

DELWAKE FARM

BUTTERFAT GUERNSEYS

Follow This Sign at the Freehold Circle

Freehold, New Jersey

NICHOLAS DELMORE, Owner
CHARLES AXTMAN, Manager

Address all correspondence to
CHARLES AXTMAN,
FREEHOLD, NEW JERSEY

"OLD CLARA"

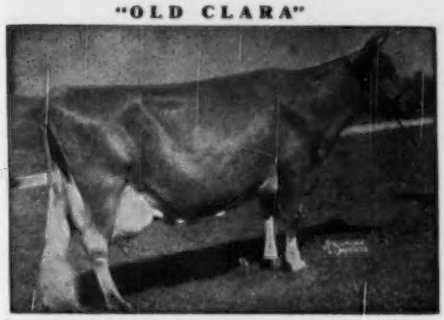

IMP. HILLTOP BUTTERFAT'S CLARA
15963—860—7yrs—305C—2x
National Record for 16 years.
Now Class Leader, 2nd Place.

230 FEMALES — 100 MILKING

The DELWAKE herd is rich in the best of BUTTERFAT breeding. Two of our proved former sires, Governor of Coventry (33 A. R. daughters) and Fairlawn Clara's Butterfat (16 A. R. daughters) have many daughters in the herd today.

Clara's Butterfat was a half-brother to "Old Clara", out of a daughter of Imp. Financier of Myrtle Place. Governor was sired by a son of "Old Clara", out of a great producing daughter of Edgemoor's Beauty's Annabelle, A. R., a 2 time Class Leader.

We have FEMALES FOR SALE.

OUR HERD SIRES

I

GWYNLLAN HARDWICK

Sire: **Antietam Vagabond, A. R.**
15 A. R. daughters, 1 P. R. son.

Dam: **Coldspring's Beauty's Elaine**
11748—550—Jr2—365C
15484—692—5yrs—365C
A granddaughter of Vallevue Butterfat Beauty.

II

FAIRLAWN MAXIM'S GABRIEL

Proved Sire—35 A. R. daughters

Sire: **Quail Roost Rose Maxim, A. R.**
Sold for $11,000, 67 A. R. daughters, 2 above 1000, 4 above 900, 7 above 800, 20 above 700 and 38 above 600.

Dam: **Dunwalke Maggie's Lily**
14383—762—CC
Sr. and Gr. Champion, N. J., 1936. From a great female line.

III

MULHOCAWAY BUTTERFAT SABRE

Sire: **Clara's Heartsease Butterfat, A. R.**
He is by a half-brother of "Old Clara."

Dam: **Mulhocaway Butterfat Sabrina**
10749—473—5yrs—2x
14071—607—Sr4—365
Sired by a son of "Old Clara", paternal sister to Vallevue Butterfat Beauty.

IV

MULHOCAWAY MEADOW KING

Sire: **Yellow Creek Meadow King, A. R.**
A top proved sire.

Dam: **Mulhocaway Butterfat Lilac**
10330—512—Jr3—305C—2x
9305—487—Jr4—305C—2x
11749—610—5yrs—365—2x
Sired by a son of "Old Clara", paternal sister to Vallevue Butterfat Beauty.

WE OFFER FOR SALE — **Females All Ages** — **Milking Cows**, **Bred Heifers**, **Open Heifers**

ALSO TOP YOUNG BULLS

WRITE:

DELWAKE FARM - Freehold, New Jersey

T. B. ACCREDITED 539067 . . . BANG'S ACCREDITED 1466

SENIOR AND JUNIOR HERD

FAIRLAWN HORNET'S CORPORAL

A Double Bright Lad's Actress out of an Excellent Daughter of Glory

Fairlawn Actress' Hornet	Fairlawn Actor's Ithela
Green Meadow Hornet	Fairlawn K. Glory
Green Meadow Coronation King	Fairlawn Peerless Ermine

There are eighteen Corporal daughters at Partridge Hall with an additional twenty cows in calf to him—they are distinctive for refinement and dairy character, and should prove gratifying additions to the breed—this has already been forecast by their placings at the Bucks County and Pennsylvania State shows last August.

BULL CALVES OUT OF A. R. DAMS WILL BE FOR SALE

PRICES AND PEDIGREES FURNISHED

T. B. ACCREDITED

MR. & MRS. J. H. BRADSHAW, JR.
Owners

PARTRIDGE HALL FARM

Lahaska, Bucks County, Pennsylvania
Telephone Buckingham 3591

BANG'S FREE CERTIFICATE
No. 10508

LLOYD W. BLOM
Herd Manager

Tel. Buckingham 3624

SIRES AT PARTRIDGE HALL

HOMINY HILL KING'S HEIR

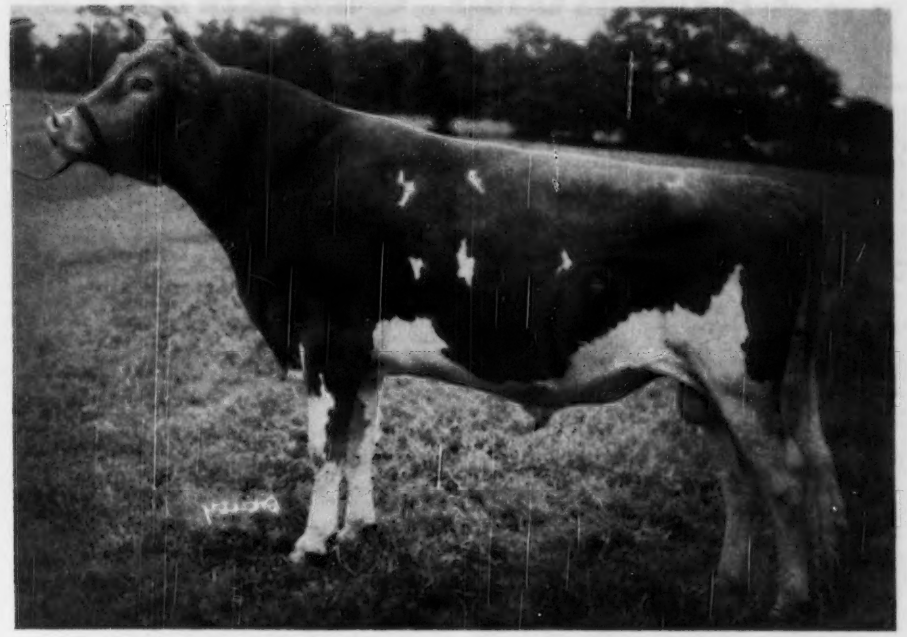

Combining some of the Best of the Famous Green Meadow—Coronation Blend

Riegeldale Coronation King	Coronation Harriet
Coronation Rose King	Coronation Hazel
Green Meadow Ambler	East-Mount Hazel

There are presently eight King daughters with seven cows additionally in calf to him.

King daughters also placed most satisfactorily at the Bucks County and Pennsylvania State shows, receiving favorable comments as to general conformation.

KING WILL BE USED HEAVILY IN 1951, AND BULL CALVES OUT OF A. R. DAMS WILL BE FOR SALE.

PRICES AND PEDIGREES FURNISHED

T. B. ACCREDITED

MR. & MRS. J. H. BRADSHAW, JR.
Owners

PARTRIDGE HALL FARM

Lahaska, Bucks County, Pennsylvania
Telephone Buckingham 3591

BANG'S FREE CERTIFICATE
No. 10508

LLOYD W. BLOM
Herd Manager

Tel. Buckingham 3624

Ten Factors Contributing to the Ascendancy of

LAUXMONT GUERNSEYS

THE LAUXMONT BATTERY OF AMBITIOUS BULLS

Serving Pennsylvania's Largest Guernsey Herd

CORONATION GOLD BOND. His sire: Coronation Levity Prince (herd sire at Wey Acres) 64 A. R. daughters. His dam: Coronation Golden Rod (17928—912—AA—1095) second highest producing daughter of Fra-Mar Farm King and paternal sister to Coronation Melinda (19537—961—6yrs—365, $31,000, Sterlingold Dispersal). Gold Bond's maternal sister is Coronation Glamour (17237—903—7yrsC) and his paternal brother is Coronation Melba's Majestic, herd sire at Hominy Hill

CORONATION OMAR. His dam: Coronation Opal's Jewel (17704—823—5yrsC). His sire: Coronation Fame, former herd sire at Gayoso Farms, whose daughters are making good records as two-year-olds. His maternal grandsire: Coronation Levity Prince. His paternal great grandsire was Fra-Mar Farm King and his paternal great granddam was Coronation Melba. His maternal great granddam was Coronation Levity. Coronation Omar has five breeding sons and 38 daughters, of which thirty are in the Lauxmont herd. A young son for sale—Lauxmont Jolly Roger, out of our Levity brood cow, Laughter's Mirthful Joy (14461—800—6yrs—365).

FAIRLAWN ACTOR'S ROYAL. His sire, Fairlawn Peerless Actor, has 19 A. R. daughters, 4 Excellent, of which one is Fairlawn Actor's Indigo (19426—946—Sr3—365C—1095). His paternal grandsire, Green Meadow Peerless, had 65 A. R. daughters (3 over 900 lbs. fat) and 34 P. R. sons. His paternal granddam, Bright Lad's Actress (19146—980—C) was judged Excellent when 13 years of age. His dam is Argilla Fair Palotterie 3d (15907—823—A—1094) sold for $14,000. His maternal brother, Argilla Royal Philosopher, sold for $28,500 in 1946 and is now herd sire at Flying Horse Farm. His maternal grandsire, Flying Horse Farm Royal, a son of Douglaston Prince Royal, has one daughter, Flying Horse Royal Rose, with a record of 22558—1154—5yrs—365C—1050.

FAIRLAWN ACTOR'S LAUXMONT. His dam, Fairlawn Cherry (14437—712—AA) has 3 A. R. daughters. His maternal grandsire was Green Meadow Hornet with 61 A. R. daughters and 29 P. R. sons. His maternal great grandsire was Imp. Financier of Myrtle Place. His sire: Fairlawn Peerless Actor. Fairlawn Actor's Lauxmont is a twin and was purchased to use in the Lauxmont experimentation with multiple births.

TWO BROOKS FASHION. Acclaimed by experts to be one of the best Butterfat bulls in the country. His dam: Hilltop Butterfat Lilac (12841—736—EE). His sire: Two Brooks Carillon, herd sire at Mulhocaway Farm. His paternal grandsire: Clara's Heartease Butterfat (75 A. R. daughters). A double Butterfat bull with many attractive daughters in the Lauxmont herd.

WOODACRES ROYAL FINANCIER. His dam, Valleywood Noble Daisy (15957—976—AA) judged Excellent '47-VG '48, has six breeding sons. His sire, Douglaston Prince Royal, one of the great bulls of the past generation, has 61 A. R. daughters, whose 75 highest A. R. records average 12293 lbs. milk and 643 lbs. fat. His paternal half-sister, Alfalfa Farm Primrose (17564—1083—Sr4—365C) holds a National Record and was classified Excellent '48. His paternal grandsire was Imp. Financier of Myrtle Place and his paternal granddam was Shuttlewick Mirth. His **full sister,** Woodacres Royal Noble Lady (13049—705—Sr2—365C) was classified Excellent '47-VG '48. Financier's **three full brothers** are Woodacres Royal Corinthian, at Brays Island Plantation, Woodacres Royal Hannibal, at Brown Ranch in California, and Woodacres Royal Noble, at Woodacres.

BETHANY LAUXMONT. He was the last calf born to old Bethany Pink Lady. His **full sister,** Bethany Wistar's Lady (18991—886—6yrs—365C) is one of the good brood cows at Franchester Farms. His sire, Green Meads Wistar, had 46 progeny sold at the Bethany Dispersal for an average of $1,019. His paternal grandsire was Langwater King of the Meads and his maternal great grandsire, Imp. Archer of Cloture. One son for sale, Lauxmont Chevalier, born May 7, 1950 out of Rose King's Bother (12536—620—Jr3—365).

BOURNEDALE MAXIM LAUXMONT. His dam: Bournedale Princess Pearl (13509—696—AA). His sire: Bournedale Coronet's Maxim, whose eleven daughters sold in the Bournedale Dispersal for an average of $1,000. His paternal granddam: Bournedale Princess Coronet (18859—1019—Jr4—365C), former National Record, now second place. He has 30 daughters (Levity—Maxim cross) in the Lauxmont herd.

FLYING HORSE CLARISE'S COLONEL. His dam: Hilltop Butterfat Clarise (11233—639—D). His sire: Chedco Colonel, herd sire at Flying Horse Farm. His maternal granddam, Imp. Hilltop Butterfat's Clara (15936—860—AAA, National Record for 17 years). His paternal great granddam, Coronation Levity. One paternal half-sister, Flying Horse Colonel's Dorothy, was first prize 3-year-old and Reserve Grand Champion at the 1948 National Guernsey Show. He is a Levity—Butterfat cross. He has two sons for sale, (a) Lauxmont Martinet, born July 26, 1950, out of Great Elm C. H. Blossom (12325—619—Sr2—365C) and (b) Lauxmont Bluebeard, born October 4, 1949, out of Greenland's Bluebell (13373—625—Sr4 in 325 days, still on test).

STERLINGOLD LAUXMONT KING. His sire, Gardenville Rose King, sold for $50,000, highest selling price of any Guernsey. His dam: Sterlingold Mandy (16179—807—Jr2), highest producing two-year-old ever developed at Sterling Farms. She sold for $7,100, a steal, inasmuch as her seven nearest dams averaged 920 pounds of butterfat. His paternal granddam, Pine Manor Courtesy, sold for $28,000. Lauxmont King is our youngest bull and his accomplishments are in the future, but does any bull in this country write a better pedigree?

T. B. ACCREDITED — BANG'S ACCREDITED

LAUXMONT FARMS

Tel. 38-R4 - WRIGHTSVILLE, PA.

DR. GEORGE T. PACK, Owner — RAYMOND F. BENHAM, Manager

BANG'S FREE CERTIFICATE NO. 7523 FEDERAL ACCREDITED NO. 467076

SPAR HILL FARM

AN EXCELLENT COMBINATION TO IMPROVE YOUR HERD PRODUCTION. A SON BY "TAURUS" OUT OF A DAUGHTER BY "KING"

CORONATION KING'S HEIR

Sire: Green Meadow Coronation Prince
Dam: Green Meadow Celesta
14812—668—F
Daughter of Green Meadow Coronation King.
49 A. R. daughters, 13 A. R. sons. 67 records average: **12488—621.**
1 over 1200— 1 over 1100
1 over 1000— 2 over 900
5 over 800—15 over 700
37 over 600—58 over 500
SPAR HILL CLEMATIS
Second highest record for Guernsey cow
23096—1205—7yrs—365
19 Daughters still in herd.

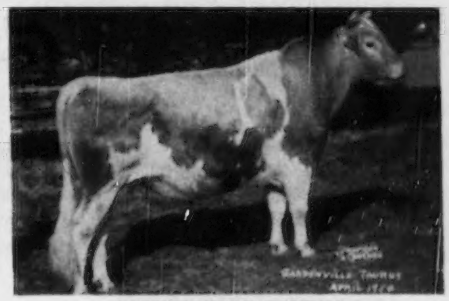

GARDENVILLE TAURUS

Sire: Gardenville Coronation King
Sold, 1947, $45,000.
23 A. R. daughters
19 records average:
11319—575
Dam: Pine Manor Taurine Iris
10125—597—GG
13162—738—EE
Sold, 1947, $2,000.
1 A. R. daughter
13 Taurus daughters now in herd.
1st daughter freshening in November.

RESERVE A SON BY "TAURUS"

CHADDS FORD PENNSYLVANIA

HAROLD S. SCHUTT, Owner J. MAYNARD GRACE, Manager

PRODUCTION IS

Therefore We Present For

FOUR OUTSTANDING

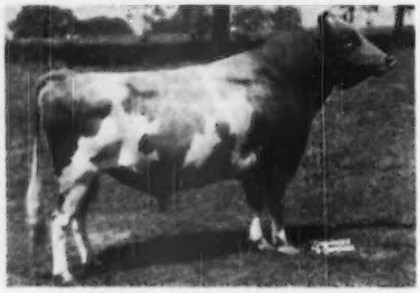

TARBELL PEERLESS KING

Our Senior Sire, TARBELL PEERLESS KING, is, at the same time, a son and a full brother to National Champion cows. He is by Foremost Peacemaker, 168 A. R. daughters, out of Tarbell Farms Royal Lenda, 20508—1109—Jr4—365. He is a full brother of Tarbell Peerless Lenda, 13537—762—Sr3—305C—3x.

LERSON LAWN KING'S AMANDA

KING'S daughters are exceptionally deep-bodied, strong-looking and typy, and show promise of developing into great cows. Four have already freshened, with credits as follows:

Lerson Lawn King's Amanda
3880—165—Jr2—D.H.I.A.—110 days

Lerson Lawn King's Beatrice
2740—120—Jr2—D.H.I.A.—69 days

Lerson Lawn King's Cherry
7337—368—Jr2—305—3x—204 days
(A. R.)

Lerson Lawn King's Pride
2370—113—Jr2—D.H.I.A.—77 days

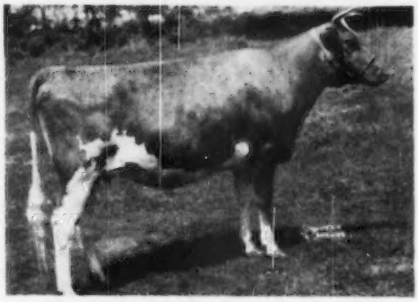

LERSON LAWN KING'S MILKMAID

LERSON LAWN FARMS

Sennett, New York

WM. M. & LILLIAN V. EMERSON, Owners

LA VERNE STOCK, Manager

PARAMOUNT

Your Thoughtful Consideration

YOUNG SIRES

Our Junior Sire, FOREMOST ROSE'S FOOTPRINT, is by Foremost Footprint out of Foremost Royal's Rose, holder of two consecutive National Records, 17685—994—Sr3—365C and 15265—839—Sr4—305C—3x. His daughters are just arriving.

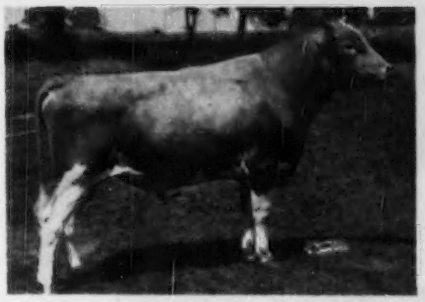

FOREMOST ROSE'S FOOTPRINT

Another Junior Sire, STERLINGOLD ROYAL LEADER, born June 27, 1949, is just beginning service. He is a son of Gardenville Rose King (the $50,000 bull) out of Foremost Perfect Lady, 17581—864—AA. Perfect Lady was a Class Leader, her mother, Foremost Lida, is a Class Leader and her daughter, Sterlingold Valorie, is a Class Leader.

STERLINGOLD MARK, born June 4, 1950, is just a baby, but look at his pedigree! By Fairlawn Memoir's Performer out of Sterlingold Prudence, he is the son of a Class Leader that in turn is daughter of a Class Leader, whose both granddams are Class Leaders. **His seven nearest dams average 920 lbs. fat.**

The highest records of the dams of these four sires average 970 lbs. of fat

LERSON LAWN FARMS

Sennett, New York

WM. M. & LILLIAN V. EMERSON, Owners — LA VERNE STOCK, Manager

GREAT SIRES COME

HERD SIRE

LANGWATER HIS HONOR
16 A. R. Daus., 7 P. R. Sons

Valencia
Country Blossom
Blanche
Grandee
Steadfast
Merrymaker
Lady Astor
Peter Pan
Levity
Pharaoh
Generous
Dairymaid

DAM

LANGWATER HONORIA
13264—695—G, 17270—937—AA, Former Class Leader
5 A. R. Daus., 4 A. R. Sons

HERD SIRE

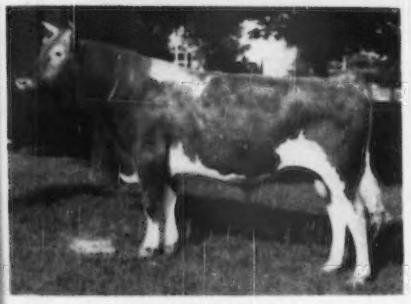

LANGWATER BRIGHT LAD
22 Daughters in herd

Corona
Valencia
Honoria
Jean Du Luth Coronet
Country Flower
Levity
Steadfast
Valiant
Valencian
Generous
Dairymaid

DAM

LANGWATER BRIGHTNESS
11126—543—G, 14589—662—Sr4—365C
1 A. R. Dau., 3 Breeding Sons
Langwater Sentry, $6,100

HERD SIRE

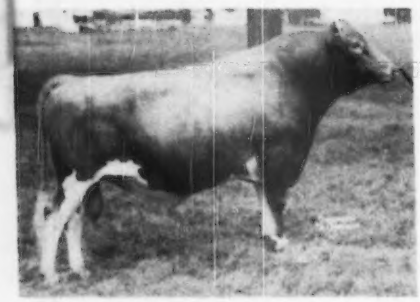

WOODACRES PRINCE ROYAL
New A. R.
20 Daughters in herd

Mirth
Levity
Prince Royal
Financier
Philosopher
Imp. Rex
Upland's Eleanor
Moonlight
Valiant
Dolly's Foremost
Steadfast
Dairymaid

DAM

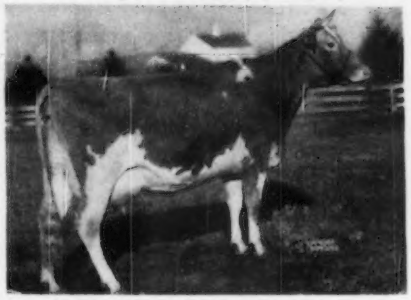

WOODACRES PHELANOR
13649—647—DD
Sold for $11,000
2 A. R. Daus., 1 A. R. Son

WOODACRES *Royal Guernseys*
BOX 669, PRINCETON, N. J.

FEDERAL ACCREDITED
HERD NO. 526351
•
N. J. ABORTION-FREE
HERD NO. 424

ATHERTON W. HOBLER, OWNER • GEO. M. NEWLIN, MGR. • A. M. GOEDECKE, HERDSMAN • TEL. HOPEWELL, N. J. 361

FROM GREAT FAMILIES

HERD SIRE

WOODACRES ROYAL NOBLE
15 Daughters in herd
First daughters now on test

Mirth
Levity
Financier
Imp. Rex
Prince Royal
Queen of The East
Holliston
Imp. Betsey's Hopeful
Hannibal
Steadfast
Valleywood Harriet
Dairymaid

DAM

VALLEYWOOD NOBLE DAISY
13079—654—GG, 14920—875—B, 15957—976—AA
Classified E '47, VG '48
2 A. R. Daus., 4 Breeding Sons

HERD SIRE

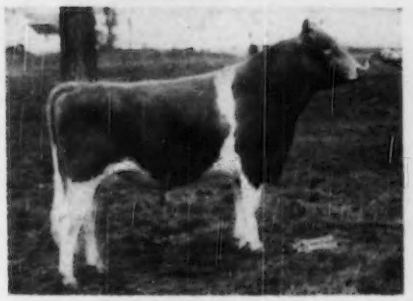

WOODACRES ROYAL HERITAGE
His first calves now arriving

Mirth
Levity
Financier
Imp. Charmeuse
Queen of The East
Steadfast
Dairymaid
Phelanor
Valiant
Holliston
Upland's Eleanor

DAM

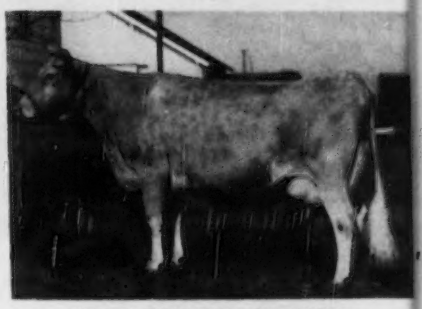

WOODACRES ROYAL CHARLOTTA
12726—602—Sr3—365, 15455—743—5yrs—365C
Classified VG '47
1 A. R. Daughter

HERD SIRE

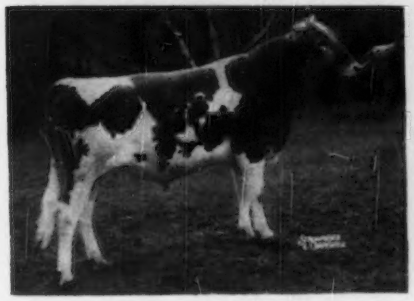

WOODACRES ROYAL SUPREME
Now being bred to majority of heifers

Wisteria
Coronation King
Valiant
Myhaven King
Supreme's Janice
Phelanor
Philosopher
Upland's Eleanor
Thelma
Honoria
Country Blossom
Levity

DAM

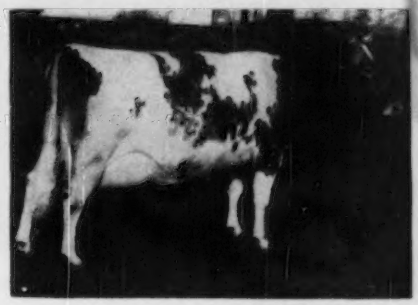

WOODACRES SUPREME PHELANOR
11414—549—Sr2—365C—3x, 17211—836—5yrs—365C
Dam of Woodacres Royal Prince

WOODACRES *Royal Guernseys*

BOX 669, PRINCETON, N. J.

FEDERAL ACCREDITED HERD NO. 526351
•
N. J. ABORTION-FREE HERD NO. 424

ATHERTON W. HOBLER, OWNER - GEO. M. NEWLIN, MGR. - A. M. GOEDECKE, HERDSMAN - TEL. HOPEWELL, N. J. 361

Valleyrun Farms

BEDMINSTER PENNSYLVANIA

Bang's Free 14046
T. B. Accredited 532307

OUR HERD SIRES - Selected For

PROVED INHERITANCE

Our Junior Sire

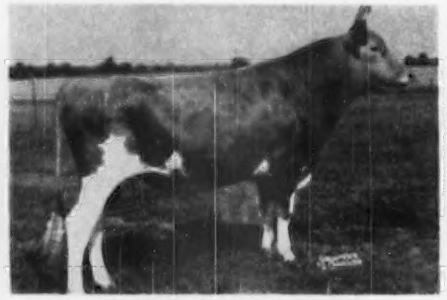

LANGWATER L'AIGLON
Sire: LANGWATER VALENCIAN, A. R.
Dam: LANGWATER CORONA, E '48
15066—749—A

Our Senior Sire

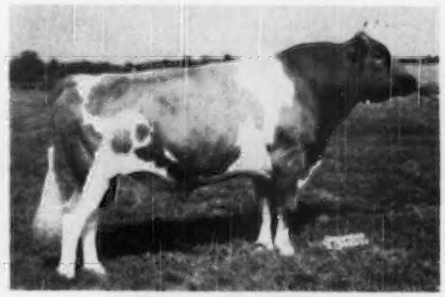

LANGWATER KINSMAN
Sire: LANGWATER COMMANDO, A. R.
Dam: LANGWATER CHRISTMAS ROSE
15004—652—9yrs
By LANGWATER VALENCIAN

L'Aiglon's Full Sister

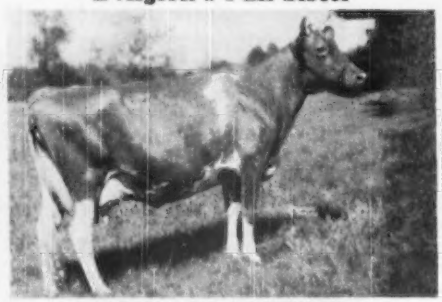

LANGWATER BRIGHTNESS
11128—543—G, 14589—663—Sr4—365C

3/4 Maternal Sister

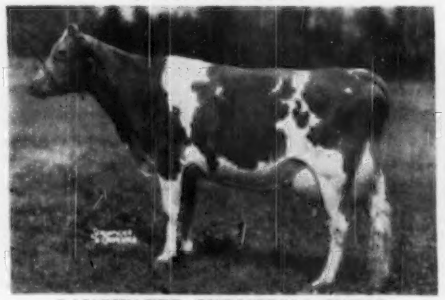

LANGWATER CHRISTMAS CHEER
13915—624—FF
18130—803—Sr4—365

KINSMAN, through both his sire and dam, traces eight times to Langwater Steadfast, he the fountain head of many of the breed's greatest families. L'AIGLON comes from a long line of females outstanding in type, production and reproduction. His first seven dams average 809 lbs. butterfat. This PROVED INHERITANCE has done much to advance the breed in many of the best herds throughout the country.

JULIUS JACOBSON, Owner

ANDREW V. SHEPPARD, Manager

WHAT THE COWS ARE DOING

ON ADVANCED REGISTER TEST

SPECIAL NOTE: This list contains production credits for all cows producing 40 pounds or over of butter fat per month; two-year-olds that are milked only twice daily are published if producing 35 pounds or over per month. Decimals and the months' per cent of butter fat are omitted. When more than one month's credit is computed at the same time, only the last month's credit will appear with cumulative totals. These credits are subject to verification and correction until final approval and acceptance and all tests are made on the one-day basis. Animals are tested in seven classes as follows: Five years and over; Sr4, four and one-half to five years; Jr4, four to four and one-half years; Sr3, three and one-half to four years; Jr3, three to three and one-half years; Sr2, two and one-half to three years; Jr2, under two and one-half years.

EXPLANATION OF SYMBOLS

* indicates reentry test.
§ before a breeder's name indicates all cows are milked twice daily.
† before a cow's name indicates a 305-day record on twice-a-day milking.
¶ before a cow's name indicates a 305-day record on three-times-a-day milking.
If a cow is on 365-day test, neither symbol appears before the cow's name.

Owner and Record	Age	Days	Mo.	Production Credit Milk	Production Credit Fat	Total Credit Milk	Total Credit Fat
§Adams, H. Malcolm, Oldfarm, Franklin Park, N. J. ARHT							
*†Cherub's Golden Cherry Blossom	Jr4	38	July	1143	67	1354	80
s. Mulhocaway Butterfat Cherub		D. Golden Dinah					
†Joice's Marvelous	Jr2	275	July	723	36	8373	375
*†Merrymaker's Governess	Jr3	115	July	1041	49	4499	212
†Sir Bondwick's Hope	Sr2	260	July	708	38	7966	371
§Adams, Jane E., Oldfarm, Franklin Park, N. J. ARHT							
*Rycklaver Blossom	Jr3	365	Apr	44	2	9727	531
*†Rycklaver Blossom	Sr4	40	July	1167	65	1454	81
s. Fairlawn Maxim's Grand Duke		D. Clearview Altha					
§Adkins, B. F., Cosquay Farms, Herbron, Md.							
*Cosquay's Cleo	5	263	July	1021	55	11747	603
Cosquay's Foam	Sr2	142	July	894	48	4303	231
*Cosquay's Golden Gleam	5	178	July	1061	55	6880	342
*Cosquay's Joan	7	365	July	362	18	11169	575
*Cosquay's Mary Rose	7	127	June	1264	61	5810	296
*Cosquay's Scarlet Rose 2d	6	132	July	1311	63	6589	309
Cosquay's Supreme Fay	5	222	June	774	43	6021	317
*Cosquay's Supreme Honoria	5	198	July	1063	53	7770	388
Cosquay's Supreme Love	5	258	June	706	40	7340	386
Cosquay's Supreme Mermaid	Sr3	124	June	884	44	3923	194
Haldane's Clare of Cosquay	Jr2	304	July	750	38	10185	525
Haldane's Clematis of Cosquay	Jr2	329	July	741	42	9966	499
*Haldane's Iris of Cosquay	Sr4	330	July	714	44	12353	646
Haldane's Joyce of Cosquay	Sr2	279	July	692	36	7995	412
Haldane's Lulu of Cosquay	Jr2	365	July	285	16	9451	486
Haldane's Princess of Cosquay	Sr3	95	June	1075	50	3651	183
*Haldane's Violet of Cosquay	Jr4	273	July	849	49	10167	550
Agnew, Elizabeth, Inverness Farm, Burkeville, Va.							
¶Midview Golden Alice	Jr4	305	June	258	14	8216	411
¶Zimalerest King's Suzette	Sr3	305	June	220	15	6971	370
Alderney Dairy Company, Alderney-Brooklawn Farms, Morris Plains, N. J. ARHT							
†Brooklawn Abaigail	Sr2	209	July	758	35	6149	288
*Brooklawn Achates	5	365	June	161	10	12245	702
†Brooklawn's Bert Susie	Jr2	194	July	613	36	4591	226
†Brooklawn's Bert Ultra Lassie	Jr2	246	June	754	36	7476	340
*Brooklawn's Content	6	78	July	1752	68	4351	186
s. Rockingham Northerner		D. Valleywood Content					
*Brooklawn's Heliotrope	5	337	July	1322	64	16594	773
†Brooklawn's Heritage Duchess	Jr2	168	June	626	35	3966	207
*Brooklawn's Heritage Fair Rose	Jr2	173	July	658	35	4449	197
†Brooklawn's Keiso Iris 3d	Jr2	202	July	744	35	5424	256
*Brooklawn's Mary Maid 2d	Jr4	167	July	1399	63	8116	356
*Brooklawn's Miss Marie	5	117	July	1117	52	5609	284
†Brooklawn's Olive May 4th	Sr3	261	June	767	52	7237	417
†Brooklawn's Select Blanche	Jr2	205	July	738	35	5287	243
†Brooklawn's Select Princess	Jr2	192	July	754	43	5172	267
†Brooklawn Trumpeter's Jana	Jr2	280	July	768	41	7853	399
†Brooklawn Trumpeter's Janet	Jr2	234	July	943	45	7687	390
†Brooklawn Trumpeter's Laura	Sr2	159	July	792	41	4686	240
†Brooklawn Trump's Redwinna	Sr2	159	July	804	38	4841	226
†Heritage's Narcissus	Jr3	227	June	912	45	7989	387
Lady of Brooklawn 2d	Sr3	365	July	248	19	7050	383
*†Maple Lane Designer's Ann	7	131	July	1278	58	6590	291
*Northerner's Godey 2d	Sr4	167	July	1299	60	8015	377
*Northerner's Polly	8	130	July	1228	55	5966	271
†Northerner's Select Godey	Jr2	80	July	960	43	2600	124
s. Northerner's Select		D. Northerner's Godey 2d					
*Northerner's Victoria	5	147	July	1364	68	7747	368
†Select's Honeystarlet	Sr2	305	July	85	5	5837	343
†Select's Min	Jr3	223	July	631	43	5872	347
Select's Spritely	Sr2	308	July	665	36	8222	405
*†Trumpeter's Alta	6	266	July	1184	56	12138	592
Trumpeter's Aura	Sr3	337	July	389	26	7403	372
†Trumpeter's Dean's Lady	Sr2	251	July	620	37	6103	363
†Trumpeter's Dottie	6	193	July	949	45	7365	386
*Trumpeter's Etta of Brooklawn	Jr4	293	July	749	46	10950	572
Trumpeter's Gaysy Lass	Jr2	37	July	884	56	1049	66
s. Flying Horse King's Trumpeter		D. Maple Lane Africander's Gaysy					
†Trumpeter's Glory	Jr2	122	July	890	41	3972	183
*Trumpeter's Heliotrope	5	257	July	1057	53	10357	500
*Trumpeter's Indecinc	Sr4	164	July	1214	62	7714	360
Trumpeter's Josephine	6	128	July	1317	64	6396	308
†Trumpeter's Lady Diana	Jr2	188	July	811	43	5679	291
*Trumpeter's Laura	6	145	July	1461	73	7908	375
†Trumpeter's Salem 2d	Jr3	254	June	780	43	7933	410
†Trumpeter's Ultra Dawn	Jr2	148	July	741	41	4371	224
†Trump Joy 2d	Sr2	217	July	626	35	5135	266
§Alger, John H., Spring Brook Farm, Broadway, Va. ARHT							
†Anita's Alice of S. B.	Jr2	39	July	1002	35	1240	43
s. McDonald Farms Pre Kelvin		D. Ann's Anita of S. B.					
*†Belinda's Baroness of S. B.	Sr4	34	July	1481	52	1610	57
s. McDonald Farms Grandeur		D. Bonita's Belinda of S. B.					
†Belinda's Betty	Jr2	78	July	1003	47	2611	123
s. McDonald Farms Pre Kelvin		D. Bonita's Belinda of S. B.					
†Connie's Content of S. B.	Jr3	60	June	856	42	1923	87
s. McDonald Farms Grandeur		D. Butter Girl's Connie of S. B.					
†Dutchess Delight of S. B.	Jr2	46	July	1063	47	1541	99
s. McDonald Farms Pre Keivin		D. Hope's Dutchess of S. B.					
†Hope's Dimples of S. B.	Jr3	29	July	1035	45		
s. McDonald Farms Grandeur		D. Huldah's Hope of S. B.					
*†Jane's Juanita of S. B.	Sr4	201	July	891	42	6576	334
*†Patricia's Fairmaid of S. B.	6	167	July	1016	45	6287	291
†Patricia's Milk Maid of S. B.	Jr2	90	June	790	36	2621	120
s. McDonald Farms Pre Kelvin		D. Patience's Patricia of S. B.					
†Phyllis' Priscilla of S. B.	Sr2	96	July	1114	45	3702	162
s. McDonald Farms Grandeur		D. Princess's Phyllis of S. B.					
*†Primrose Fawn of S. B.	Sr4	88	July	1155	48	3548	151
s. McDonald Farms Grandeur		D. Queen's Primrose of S. B.					
§Allyn, H. Webster, Spring Llyn Farm, Kintnersville, Pa. ARHT							
*†Lister Hardfast Goldie	8	279	Aug	1043	46	10433	513
Spring Llyn Gilda	Sr3	365	June	167	10	10726	655
†Spring Llyn Gwen	Jr2	190	Aug	904	42	5426	271
§Andersen, Arnold G., Northmeade Farm, Lawrence Mich. ARHT							
Northmeade Easter Folly	Sr2	266	June	563	38	6004	339
Northmeade Lady Mirth	Sr2	320	July	1005	50	9935	449
*Northmeade Peerless Bluette	Jr4	309	July	986	43	11640	588
*†Northmeade Peerless Pippin	Sr4	169	June	948	51	6161	326
§Anderson, Moneta; "the little farm," Fort Collins, Colo. ARHT							
*†"the little farm" Nikomi	Jr3	148	May	1390	52	6899	280
*†"the little farm" Nina	Jr4	148	May	1163	66	6241	351
§Anderson, W. H., Est., Mar-Beth-Top Farm, Fletcher, N. C.							
†Maxim's Daisy of Mar-Beth-Top	Jr2	133	July	875	45	4444	214
†Maxim's Judy of Mar-Beth-Top	Jr2	305	June	129	7	8322	458
†Maxim's Mabel of Mar-Beth-Top	Sr2	242	June	679	36	6416	337
Maxim's Nell of Mar-Beth-Top	Sr2	293	July	884	42	9656	483
†Maxim's Nina of Mar-Beth-Top	Jr2	107	July	1175	55	4203	197
s. Clear Springs' Maxim Chieftain		D. Nosredna Nell					
†Maxim's Nora of Mar-Beth-Top	Jr2	189	July	787	36	5404	261
†Maxim's Pet of Mar-Beth-Top	Jr2	122	July	918	43	4137	196
s. Clear Springs' Maxim Chieftain		D. Mabel of Hubert					
†Nosredna's Violet	8	205	July	881	40	6527	315
§Andrick, Julia Rhodes & Whissen, Clarence, Mr. & Mrs., Broadview Farms, Broadway, Va. ARHT							
†Broadview's Maydew	Jr2	37	June	912	38	1114	46
s. McDonald Farms Grandeur		D. Broadview's Daisy May					
Broadview's Rosa Lee 3d	Jr2	365	July	322	19	6825	338
†Broadview's Rosella	Jr2	68	July	931	35	2127	78
s. McDonald Farms Grandeur		D. May Rose's Pride Anna					
†Broadview's Rose Mary 3d	Jr2	159	June	876	38	5209	236
§Arney, Reuben, Echo Ridge Farm, Elizabethton, Tenn. ARHT							
*†Achievement's Queenie	7	142	Aug	927	48	5213	226
*†Bodden's Primrose Appin's Dot	5	82	Aug	1190	61	2204	165
s. Dinsmore Excelsior		D. Pleasant View Alva					
*†Echo Ridge Dolly	Jr4	41	Aug	1071	51	1403	68
s. Midview King's Laddie		D. Dolly of Rocky Reach					
†Echo Ridge Prim Ann	Sr2	142	Aug	820	46	4334	207
†Echo Ridge Prim Jewel	Sr2	80	Aug	1019	56	2800	154
s. Quail Roost Ruth's Primate		D. Dolly of Rocky Reach					

†Echo Ridge Prim Lou Sr2 78 Aug 997 49 2627 131
s. Quail Roost Ruth's Primate D. Sunshine's Maxim's Hilda
*†Grassy Grove King's Celia Jr4 187 July 850 45 6859 306

§Baker, Elmore J., Baker's Guernsey Farm, Wellington, Ohio. ARHT

*†Progressor's Dorene 7 140 July 1137 55 5888 276
*†Valger's Dora Sr4 305 June 541 30 9665 478

§Barnes, Gordon, Senrab Farm, New Lisbon, Wis. ARHT

†Frosty Ridge Best Wishes Sr2 149 July 779 37 5128 211
†Marshallane's M. Glory Jr2 203 July 841 41 7212 331

§Barnes, W. H. & Son, Senrab Farm, New Lisbon, Wis. ARHT

†Prospect of Frosty Ridge Jr2 133 Aug 768 48 3892 222
s. Maple Lane Lucky's Laddie D. Prosperous of Echo Mead

§Barnes, W. H. & Sons, Senrab Farm, New Lisbon, Wis. ARHT

*†Anna Fay Marie 9 157 July 1185 53 6661 397
*†Ava Hannah 8 305 Aug 435 22 11064 563
*†Heather of Frosty Ridge Sr2 164 Aug 895 41 7025 301
*†Prince's Bertha Lou 7 174 Aug 1074 56 7280 367
*†Senrab Aristocrat's Cherie 5 128 June 1344 65 6409 314
s. Homewood Premier's Aristocrat D. Prince's Gurine Blossom
*†Senrab Monarch's Dora Jr4 141 July 969 47 5450 277
*†Senrab Monarch's Duchess Jr4 150 Aug 1077 55 6128 314
†Senrab Monarch's Easter Bud Jr2 305 Aug 173 9 9133 453
*†Senrab Monarch's Eva Jr4 153 Aug 799 43 4464 253
*†Senrab Monarch's Evelyn Jr3 189 Aug 815 41 7746 319

Beuckus, H. H., Greentree Farms, Town Line, N. Y. ARHT

Bright King's Hope 6 365 June 966 54 15209 733
*Gardenville King's Maida 5 298 July 985 43 12259 541
Greentree Hero's Patty Sr2 365 June 800 47 10544 562
†Greentree Levity Superb Jr2 91 July 1000 43 2974 134
s. Sierra Manor Superb D. Caesar's Gladness of Paynehurst
*Greentree Rilma Sensation 5 320 July 1045 49 14419 647
*†Greentree Wave Light 6 283 July 1035 54 11422 632
*Maywood P. Finch Sr4 365 June 164 12 11514 645
†Rosewald Max's Violet Sr2 63 July 1251 60 2516 131
s. Rosewald Max D. Rosewald Buttercup
*Spar Hill Buttercup 6 365 June 113 6 12436 582
Troubadour's Sunflower Jr2 307 July 966 50 10335 541

§Baughman, W. W., La' Bellevue Farm, New Waterford, Ohio. ARHT

†La' Bellevue Idol Angy Sr2 150 Aug 706 36 3919 198
†La' Bellevue Idol Gleam Jr2 91 May 725 36 2146 96
s. Bethany Noble's Idol D. La' Bellevue Lucky Sovereign
*†La'Bellevue Lucky Star 5 179 June 844 41 5700 255
†La'Bellevue Piper's Penney Jr3 227 Aug 834 45 6697 310

§Baumgartener Brothers, Grandvu Farm, Wrightstown, Wis.

†Grandvu Bonny Sr4 305 July 574 30 7637 406
†Grandvu Rosabel 7 157 July 1046 43 5604 234
†Grandvu Royal Aleta Sr2 184 July 709 41 5022 236
†Grandvu Royal Barbara Sr2 61 July 1135 47 2273 104
s. Flying Horse Master's Royal D. Grandvu Becky
†Grandvu Royal Colleen Sr2 190 July 783 36 5408 245
†Grandvu Royal Countess Sr2 264 June 605 35 6384 338
*†Grandvu Royal Daisy May Sr3 302 July 653 42 8919 482
†Grandvu Royal Deanie Sr2 253 July 917 44 9346 432
†Grandvu Royal Flirt Sr2 229 June 911 46 7412 340
†Grandvu Royal Glomaid Sr2 246 July 826 42 7992 394
†Grandvu Royal Irna Jr3 240 June 753 41 6813 321
†Grandvu Royal Lenity Sr2 62 July 1035 43 2183 98
s. Flying Horse Master's Royal D. Grandvu Lenity
†Grandvu Royal Lulu Sr2 244 July 897 39 7960 324
†Grandvu Royal Mabel Sr2 57 July 1053 42 2003 81
s. Flying Horse Master's Royal D. Grandvu Lord's Maxie
†Grandvu Royal Sue Jr3 184 July 907 48 6261 309
†Grandvu Royal Tena Sr2 180 July 900 41 6167 248
†Grandvu Royal Tulip Sr2 270 July 812 36 8248 362
†Grandvu Sizla Jr3 187 July 904 41 5961 245

Baur, Philip J., Witchwood Farm, North Wales, Pa. ARHT

†Balkeford Barbara Jr3 80 Aug 1090 49 2843 132
s. Blakeford Lord Jim D. Blakeford Bessie
Caumsett Eastern Gaiety Jr3 234 Aug 930 48 8356 401
¶Day of The Glen 6 305 Aug 372 18 9690 429
Gardenville King's Donita Jr3 339 Aug 928 56 11223 604
¶Vagabond's Orphan Annie 5 305 Aug 309 15 9189 420
*Vagabond's Princess Valencia 5 164 Aug 1514 62 8187 340
Witchwood Flory Jr4 365 July 376 16 13534 607
Witchwood Gandice Jr4 45 Aug 1757 79 2483 107
s. Langwater Helios D. Midnight's Danice
†Witchwood Geluer Sr3 96 Aug 1075 54 3536 155
s. Langwater Helios D. Harmony Hollow Fleur
Witchwood Hadiance Sr2 141 Aug 1153 53 5650 257
†Witchwood Halencia Sr2 76 Aug 1001 40 2495 101
s. Langwater Helios D. Vagabond's Princess Valencia
†Witchwood Haroline Sr2 94 Aug 1051 46 3327 149
s. Langwater Petrarch D. Vagabond's Donnie
†Witchwood Hemina Sr2 65 Aug 914 44 1871 89
s. Langwater Helios D. Raemelton Royal Gemma
¶Witchwood Herna Jr3 73 Aug 1487 64 3338 152
s. Langwater Helios D. Caumsett Eastern Verna
Witchwood Holly Sr2 133 Aug 1283 58 5456 272
Witchwood Jilac Jr2 34 May 1068 40 1165 43
s. Witchwood Vagrant D. Witchwood Filac
*Witchwood Reveller's Alert 9 129 Aug 1182 48 5105 201

Beard, Richard, Beard's Bon-Air Farms, Georgetown, Ill.

Bon-Air's Defender Girl Jr2 148 July 978 46 5294 252
Bon-Air's Defender Patty Sr2 190 July 1033 48 7078 340
Bon-Air's Defender Sapphire Sr2 92 July 1204 49 3529 160
s. Meadow Lodge King's Defender D. Sapphire Girl of Bon-Air
Bon-Air's Victor Lucilla Jr2 61 July 1107 44 2306 92
s. Normandy Victor D. Lulu of Bon-Air
*Clover Meads Trilby Jr3 44 May 1573 78 2173 108
s. Meadow Lodge Snow Boy D. Manitou's Crescent's Candor
*Dicta of Bon-Air Sr3 190 July 1028 45 7403 334
*Hart's Alert Ideal 5 126 July 1572 66 7111 315
KenVer Forward Harp Jr3 157 June 1014 44 5749 257
KenVer Wonder's Carnation Jr3 92 July 1072 56 3851 184
s. Pine Manor King's Wonder D. Skyline Carnation
Wychwood Bessie B 7 132 June 1083 49 5362 221

Beaudette, B. L., Beach Road Farms, Birmingham, Mich.

Beau High Greta Jr2 138 July 1127 50 5479 257
*Beau Jaunty Jr3 125 July 1296 64 6055 263
*Beau Jilda Jr3 92 July 1609 57 5060 198
Beau Jill Jr2 273 June 693 40 8720 462
Beau Julia Ann Jr2 224 July 1274 50 10063 401
*Lockshore Lila 5 127 July 1482 65 6254 273
*Old Acres Marjorie 5 359 July 748 40 13410 684
Tarbell Gallant Harriet Jr2 118 July 1290 52 4955 192

§Becker, R. D., Beaverdam, West Berne, N. Y. ARHT

†Beaverdam Rose Royal Jr3 255 June 761 41 6884 348
*†Chilmark Suzette 9 96 July 1043 52 3462 174
s. Fairlawn Butter Boy D. Chilmark Susan
†Corning's Rex's M. Muriel 10 305 July 533 25 9073 395
†Gardenville Autocrat's Maris Jr2 305 June 229 14 6091 292
†Gardenville H. Rosa Jr2 305 July 230 13 6753 364

§Benedict, Irvin P., Waynesboro, Pa. ARHT

*†Colleen's Janice Jr4 186 July 918 50 8099 399
*†Colleen's Lassie 6 106 June 1465 68 5340 271
†Ellen's Juanita Jr3 31 July 1132 44
s. Antietam Prince Paul D. Fay's Ellen
*†Ellen's Meadow Lark 5 305 July 286 18 7381 414
*†Fancy's Jeanette Jr3 247 July 822 40 8533 415
*†Fay's Ellen 6 305 July 419 19 10318 509
*Gay Lad's Fancy 5 365 June 561 32 12092 646
*†Paul's Lassie's Jewel Jr3 98 July 1260 51 4359 200
*†Prince Paul's Buttercup Sr3 174 June 857 44 6157 322
*†Prince Paul's Fern Jr3 124 July 998 42 5177 247
†Sunny's Janice Sr2 27 July 966 42
s. Antietam Vagabond's Sunshine D. Colleen's Janice
*†Wilma's Dairymaid 6 63 July 1358 51 2609 115
s. Gay Lad's King of Honey Brook D. Fay's Wilma
*†Wilma's Orpha Jr4 149 June 1142 55 6416 297

§Berousek, E. R., Lily Lane Guernsey Farm, Oklahoma City, Okla. ARHT

†Lily Lane King's Lad's Tillie Sr2 305 Aug 537 32 7323 394
†Lily Lane King's Lad's Vesta Sr2 305 July 574 30 7353 399
*†Lily Lane Valdeen Jr4 167 Aug 1110 56 7462 353

§Berousek, E. R. & Otto, Lily Lane Guernsey Farm, Oklahoma City, Okla. ARHT

*†Lily Lane Vanity 10 130 Aug 1112 48 5458 251

§Berousek, Otto, Lily Lane Guernsey Farm, Oklahoma City, Okla. ARHT

†Lucinda's Princess Marie Jr2 98 July 970 40 3046 130

§Berry, Ruth & Hartley, High Hollow Farms, Landgrove, Vt. ARHT

*†Convent's C. Beautiful Sr4 242 June 772 40 9186 458
*†Lane Farm Chief's Emerald 5 86 July 1501 65 4425 194
s. Canoe Brooks Chief D. Lane Farm Goodness
*†Lane Farm Promise 7 36 July 1598 81 1807 92
s. Canoe Brook Chief D. Green Meads Queen Portia
†Ruleewen Golden Glow Jr2 198 July 842 37 6473 280
Ruleewen Prince's Primrose Sr2 273 July 751 43 8304 432

§Bird, Charles S., Endean Farm, East Wapole, Mass. ARHT

*†Endean Alexandrena Jr4 237 July 847 43 7789 391
†Endean Beppa Sr2 40 July 1349 61 1696 79
s. Endean Pietro D. Endean Viva
†Endean Celandine Sr2 40 July 835 37 1083 48
s. Langwater Patric D. Aglae
†Endean Jule Sr2 25 July 828 41
s. Langwater Patric D. Endean Julienne
*†Endean Lucia Jr3 190 July 746 40 6205 321
*†Endean Neenie Jr2 246 July 753 36 6555 295

Blanchard, A. S., Open Hearth Farms, Ontario, N. Y. ARHT

†King's Alberta of Open Hearth Jr2 243 July 489 36 5479 334
Old Acres R. Faith Jr3 365 July 356 21 12669 701
Open Hearth Chief's Genie Sr2 365 Aug 24 1 11044 540
†Open Hearth Chief's Mitzie Sr2 205 July 739 39 6570 329
*Open Hearth Chief's Urea Sr2 236 July 746 40 7471 380
Open Hearth K's Cherry Jr2 184 Aug 698 36 4330 232
†Open Hearth Valor's Genie Jr2 105 July 622 36 2570 142
*Open Hearth Winellen Sr2 262 July 780 40 8990 432
Spicy Marcella Sr4 365 July 112 7 10816 594
*Wistar's Phoebe of Open Hearth Sr2 262 July 730 40 8135 422

§Blodgett, Stephen W., Brooklands Farm, Fishkill, N. Y. ARHT

*†Brooklands Royal's Leila Sr4 38 July 1419 67 1729 79
s. Foremost Royal Valor D. Foremost Leila
*†Foremost Bridget Jr4 81 May 1261 61 3520 176
*†Foremost Comet's Jackie Jr3 305 June 38 1 8845 447
*†Foremost Comet's Rosula 5 122 July 1533 71 5982 278
*†Foremost Honor's Therma Jr4 227 July 953 44 8435 395
*†Foremost Royal's Kelia Jr4 305 Apr 8 6842 345
*†Foremost Royal's Phronica Sr3 305 Apr 148 8 7072 318
*†Graceland Nona 5 256 May 1092 42 9475 423
†Steele Hill Opague Sr4 53 July 1444 58 2448 98
s. Splitsilk's Delight D. Steele Hill Opal
*†Steele's Hill Enchantress 11 67 July 1702 58 3692 130
s. Dunwalke Rosebud's Butterfat D. Crag Farm Sibyl

§Blodgett, Stephen W. & Marguerite B., Brooklands Farm, Fishkill, N. Y. ARHT

†Brooklands Acme's Maralyn Jr3 297 July 918 45 9009 419

§Borlen, Judith, Waukesha, Wis. ARHT

*†Fox's Frittzie of Waukesha Sr3 80 July 1118 44 3326 158
s. Curtiss Candy Benny D. Fox's Frances of Waukesha

§Borrecco, J. S., Melody Acres, Fresno, Calif.

*†Fresno Elmo's Lucille 5 229 July 1230 52 10783 415
*†Fresno Poplar Beauty 12 264 July 1095 56 10941 530
*†Fresno Valor Pansy 7 212 July 1323 68 9898 568

§Borrecco, J. S. & Son, Melody Acres, Fresno, Calif.

†Fresno Kernel's Tule Jr3 305 July 162 9 7613 427
†Kenholme's Angelee Jr2 304 July 859 48 8533 466
*†Melody Acres Kernel's Beatrice Jr3 153 July 1275 63 7082 354
†Melody Acres Lillian Jr2 153 July 1120 59 5854 287

†Melody Acres Rosella	Jr2	172	July	615	35	4195	214
†Melody Acres Waverly	Jr2	172	July	1113	54	6590	300
†Sterlingold Princess Cordelia	Jr2	229	July	898	49	6890	383

§Borrecco, J. W., Melody Acres, Fresno Calif.

*†Fresno Kernel's Miss Vi	Jr3	242	June	739	46	6731	404

Bowman, H. W., East Bethany, N. Y.

¶Tarzan's Molly Girl	Sr2	246	July	1138	59	10277	537

§Bradley, Cameron, Wolfpen Farm, Southboro, Mass. ARHT

*†Wolfpen Halloween	Jr3	153	May	940	48	5578	273
*†Wolfpen Nellie Bly	Jr3	82	Aug	1085	48	3188	149
s. Langwater Lively Lad	D. Wolfpen Nya						
†Wolfpen Tranquil Lady	Sr3	150	Aug	817	41	5401	258

§Bradley, Helen Sears, Wolfpen Farm, Southboro, Mass. ARHT

†Wolfpen Alexa	Jr2	84	July	819	41	2702	142
s. Langwater Commando	D. Wolfpen Angel						
*†Wolfpen Christmas Eve	Sr4	305	Aug	141	6	13102	613
†Wolfpen Cynthia Ann	Sr2	305	Aug	48	2	7831	402
†Wolfpen Dream	Jr3	184	Aug	673	41	5742	314
†Wolfpen Notice	Sr2	262	July	713	40	8114	412
†Wolfpen Snowdrop	Jr2	184	Aug	673	37	5954	270
*†Wolfpen Trailing Arbutus	Sr3	164	Aug	959	50	6836	358

§Bradley, S. L., Woussicket Farms, Lafayette, Ind.

Eagle Valley Hassan's Coy	Sr3	243	July	939	52	8986	489
*†Eagle Valley Joffre's Quality	Jr3	160	July	856	45	5303	267
*†Fawn Isle Diana	Jr4	249	July	960	50	9023	467
*†Georgeland Baron Pansy	Jr4	138	July	980	49	4670	227
†Jane's Bell Alert of Woodshole	5	305	June	30	1	7519	399
*†Kramer Farms Ann	Sr4	79	July	1303	55	3629	176
s. McDonald Farms Fresco	D. Geanie of Edorah						
*†Lincoln Ridge Barbara	8	180	July	934	44	5956	264
*†Nickel Plate Josephine	Sr4	72	July	1231	57	2910	146
s. McDonald Farms Royal Supreme	D. Mary Josephine's Lady						
*†Villa Crest King's Lana	Sr3	256	June	767	42	8404	434
*Villa Crest Lily	7	247	July	1182	61	10064	530
Woussicket Levity King's Lili	Jr2	284	July	822	44	7988	429

§Brandt, Frank, Bonnie Brae Farm, Rockford, Ohio.

Bonnie Brae's Paula	Jr2	321	Aug	713	47	8880	515
Knight's Grace of Orland	5	363	June	115	8	10355	595
Orpha's Star	Sr2	239	Aug	857	44	7834	445
Raider's Annabella	Sr3	349	Aug	122	7	8843	534
Raider's Gracie	Jr3	260	Aug	1147	56	10760	510
Raider's Lily Mae	Jr4	365	July	465	25	9279	465

§Brandt, Frank & Pauline, Bonnie Brae Farm, Rockford, Ohio.

Beauty of The Bonnie Brae	Sr3	176	July	847	41	5917	266
†Bonnie Brae's Becky	Jr2	140	Aug	849	43	4287	201
Bonnie Brae's Creamy	Sr2	232	Aug	810	42	7769	402
Bonnie Brae's Foamy	Sr2	233	Aug	1090	51	9309	420
Bonnie Brae's Sue	Jr2	176	Aug	900	43	5682	240
Bonnie Brae's Winter Queen	Jr3	147	July	915	48	5204	230
Queen Ann of Recovery	7	349	Apr	292	18	12830	639

Brandtjen, Henry A., Brandtjen Farms, Farmington, Minn. ARHT

*†Brandtjen's Importance	8	226	July	1255	62	10646	506
*†Brandtjen's Juliet	7	233	July	926	43	9141	462
*Brandtjen's Kit	5	365	July	320	19	8679	537
*†Brandtjen's Kora	6	119	July	1186	49	4989	233
s. Brandtjen's Faust	D. Roseway Folsura						
*†Brandtjen's Maisie	Sr4	280	June	631	41	6564	397
*†Brandtjen's Mary	Sr4	263	June	719	40	7706	445
*†Brandtjen's Molly	Sr4	215	July	812	40	6788	34
†Brandtjen's Neesta	Jr3	205	July	678	40	4886	286
*†Brandtjen's Nicety	Jr3	218	July	1015	60	7242	415
†Brandtjen's Obedient	Sr2	221	June	682	37	5655	292
Brandtjen's Octavia	Jr2	365	June	78	5	7691	416
*†Brandtjen's Odella	Jr3	93	July	1144	50	3609	173
s. Green Meads Wil-Dean	D. Brandtjen's Delorsa						
Brandtjen's Olive	Jr2	365	July	189	10	10063	486
†Brandtjen's Omega	Sr2	193	June	695	39	5280	276
†Brandtjen's Opaline	Jr2	298	July	627	35	7013	378
†Brandtjen's Orpha	Jr2	104	July	840	42	3212	163
s. Green Meads Wil-Dean	D. Brandtjen's Molly						
†Brandtjen's Ottilie	Jr2	169	May	729	35	4501	227
†Gardenville Donna Celia	Jr2	305	June	299	15	8615	356
¶Langmore Achievement	Jr2	34	July	1232	52	1325	56
s. Langmore Ambition	D. Achievement's Lucky Streak						
*†Langmore Famous Katie	5	88	July	1422	56	4028	171
s. Coronation Famous	D. Katie of Arrow Farm						
†McDonald Farms Don's Maisie	Jr2	198	July	889	44	6670	323
†Northern Conrad's Sugar	Jr3	192	July	990	60	7080	397
†Otter Meadow Folly	5	259	July	831	46	8073	418
†Otter Meadow Lady Maid	5	184	June	819	45	5894	295

§Branstetter, W. P. & Sons, Darlington, Ind. ARHT

†Banner's Cinderella	Sr2	236	July	783	39	6383	297
†Banner's Lady Amanda	Sr4	111	July	1284	51	4878	191
†Banner's Lady Amy	Sr2	212	July	848	38	5808	275
*†Banner's Luxury Lu	Sr3	91	July	1070	51	3515	166
s. Normandy Banner	D. Laddie's Luxury						
*†Castleton Jane	6	190	July	996	47	6497	291
†Columbus Beauty Maude	Jr2	190	July	871	39	5097	223
†Columbus' Fair Bonita	Jr2	61	July	1105	46	2295	94
s. Welcome In Columbus	D. Laddie's Bonita Belle						
†Columbus L. B. Bonnie	Jr2	194	July	967	42	6260	272
†Columbus May Boy	Jr2	58	July	1001	39	1897	72
s. Welcome In Columbus	D. Banner's Selecta May						
*†Laddie's Bonita Belle	6	242	July	954	53	8843	426
*†Laddie's Luxury	6	71	July	1727	68	4087	144
s. Grain Meadow Laddie	D. Atom's Electa						
*†Laddie's Selected Pet	7	81	July	1328	58	3891	165
s. Grain Meadow Laddie	D. Selecta of Eagle Point						
*†Maude's Beauty Lass	6	190	July	885	45	6556	341
*†Norari Janet	Sr3	146	July	1075	54	5343	239
†South Wind Star Rose	Jr2	254	July	821	39	6976	342

Bright, C. D., Hendersonville, N. C. ARHT

*McNaughton's Prima Donna	6	116	July	1410	65	5737	289

Brown, A. L., Clear Springs Farm, Concord, N. C.

Clear Springs' Gold Myrtle	Jr2	365	May	19	1	10011	528
Clear Springs' Gracetta	Jr2	334	July	707	45	8367	526
Clear Springs' Hon-Ella	Sr3	209	May	877	44	7693	365
*Clear Springs Honor's Lucile	Sr4	177	July	999	49	6649	352
Clear Springs' Little Inez	Jr2	224	July	979	48	8605	467
Clear Springs' Majesty's Beth	Jr2	365	July	339	19	9935	578
Clear Springs' Majesty's Gaity	Jr2	275	July	990	52	9201	519
*Clear Springs' Majesty's Gay	Jr4	365	May	669	41	13598	802
Clear Springs' Majesty's Gem	Jr2	122	July	1091	60	4383	247
Clear Springs' Majesty's Idyl	Jr2	181	July	1003	50	6453	345
*Clear Springs' Majesty's Jewel	5	68	July	1346	62	3043	130
s. Riegeldale Emory's Majesty	D. Clear Springs' Princess Jet						
Clear Springs' Majesty's Joan	Jr2	61	July	1227	47	2333	87
s. Riegeldale Emory's Majesty	D. Clear Springs' Princess Gwen						
*Clear Springs' Majesty's Jolie	Sr3	92	July	1496	68	4477	216
s. Riegeldale Emory's Majesty	D. Butler Island Little Sweet J.						
*Clear Springs' Maxim A. Bessy	Jr3	198	July	905	42	6790	369
Clear Springs' Maxim A. Bonnie	Sr2	365	June	172	9	10103	552
Clear Springs' Maxim A. Cyrene	Jr3	212	July	934	56	7388	448
Clear Springs' Maxim A. Joyful	Jr2	365	June	380	22	9211	547
Clear Springs' Maxim A. Mae	Jr2	144	July	948	46	4972	241
Clear Springs' Maxim A. Mona	Sr2	330	July	794	40	8328	464
*¶Clear Springs' Maxim F Ina	5	305	June	800	38	10142	575
*Clear Springs' Pollykim	Jr3	31	July	1432	52		
s. McDonald Farms Predictmost	D. Klondike Hollikim						
*Clear Springs' Princess Rose	8	364	July	1180	59	15425	830
*Clear Springs' Queen Ann	Sr3	50	July	1431	70	2200	105
s. Clear Springs' Primrose King	D. Clear Springs' Princess Annett						
*Clear Springs' Queen Flora	Jr3	277	July	803	44	8679	499
Clear Springs' Queen Frances	Jr2	243	July	871	42	7081	398
Clear Springs' Queen Ida	Jr2	110	July	866	44	3337	174
s. Clear Springs' Primrose King	D. Clear Springs' Majesty's Lila						
*Clear Springs' Queen Janie	Jr3	76	July	1196	46	2736	114
s. Clear Springs' Primrose King	D. Clear Springs' Maxim A Jane						
Clear Springs' Queen Nita	Sr2	42	July	1014	47	1326	61
s. Clear Springs' Primrose King	D. Clear Springs' Majesty's Janith						
Clear Springs' Queen Pamela	Jr3	365	July	316	16	9608	546
Clear Springs' Queen Susie	Jr2	365	May	350	21	9091	544
*Grand View Noble Katie	Sr4	115	July	1337	60	5382	240
s. Noble Albert of Thorn Hill	D. Defiance Katie May						
*Horse Shoe Conrad's Beauty	Sr4	365	June	200	10	11504	633
*McDonald Farms Ioma	6	41	July	1713	78	2142	98
s. McDonald Farms Prediction	D. Klondike Mary						
*McDonald Farms Jollity	5	293	June	849	46	10838	631
*McDonald Farms Pre Katydid	Sr4	136	July	1375	51	6896	290
*Red Cross Bright Empress	Sr4	364	July	1046	49	14642	761

Brown, H. H., Glen Echo Farms, Newberry, S. C.

†Glen Echo Beau's Annette	6	89	Aug	1026	48	3208	190
s. Glen-Echo Maxim's Beau	D. Glen-Echo King's Katie						
†Glen Echo Golden Linda	Jr3	89	Aug	947	45	2893	136
s. Quail Roost Lucky Cavalier	D. Glen Echo Golden Lady						
†Glen Echo P. J. Peggy	5	61	July	921	43	1776	82
s. Quail Roost Prince James	D. Leading Lady's Pet						
†Glen Echo Prediction Eva	Sr3	62	Aug	971	44	2142	97
s. Glen Echo Prediction's Son	D. Glen Echo P. J. Edna						
Glen Echo Prediction Nira	Jr2	365	June	585	37	7835	454
†Glen Echo Prince's Duchess	6	62	Aug	1299	62	2581	124
s. Quail Roost Prince James	D. Goldenrod's Stella of Glen Echo						

§Bryan, Paul S., Whitebry Farm, Perkasie, Pa. ARHT

*†Chattel's Levity	6	204	July	830	44	7088	361
*†Chattel's Roxie	5	271	July	812	48	10288	567
*†Hero's Peerless Dawn	Sr4	140	July	1077	59	5978	329
*†Hero's Peerless Mirth	Jr4	56	July	1062	48	1944	88
s. Fairlawn Peerless Hero	D. Monarette						
*†Hero's Peerless Patience	Jr4	142	July	988	44	5663	225
*†Hero's Peerless Princess	Sr4	173	July	920	49	7030	365
*†Hero's Peerless Starlight	Jr4	228	July	1044	45	9626	398
*Hollicharm's Marlene	5	270	July	863	57	9294	558
*†Meadow Spring Starlight Maxine	6	184	July	1062	51	8098	381
†Whitebry Hollistar's Cheer	Jr2	141	July	634	36	3454	175
†Whitebry Hollistar's Hope	Jr2	305	July	183	12	6962	376

Caffey, Burl O., Caffey's Guernsey Dairy, Pueblo, Colo.

¶Duchess of John Potts Farm	7	287	June	966	46	11680	548
King's Sunshine Alta	Sr4	365	June	697	36	11448	588

§Callicott, J. T., J. M. & T. D., Callicott's Dairy Farm, Coldwater, Miss.

*†Sailor's Jaxette of Lime Rock	Sr4	305	June	292	15	8476	399
*†Traxdale Foremost Fairy	5	270	July	798	41	8125	423
†Warners G. B. Margaret's Martha	Jr3	305	July	291	14	7815	344

§Cappo, Art, "Mesaba Guernseys," Chisholm, Minn. ARHT

*†Ace High Delores 2d	Sr3	173	May	896	42	6252	290
Ace High Lady	Jr3	365	Mar	30	1	8570	386
*†Earl's Fawn Juliette	14	305	Feb	78	4	7469	331
*†Earl's Fawn Juliette	15	87	June	954	40	3043	126
s. Tianna's Island Earl	D. Holliston's Fawn Daisy						
*†Juliette's Fawn Babs	13	77	May	1047	41	2598	103
*†Lucia's Fawn Daisy	11	205	June	876	44	6733	336
†Mesaba Beauty	Sr2	305	June	507	29	6690	351
†Mesaba Honor's Bessie	Jr2	99	June	823	41	2903	137
s. Foremost High Honor 4th	D. Ace High Bessie						
†Mesaba Jullie	Sr2	305	May	46	2	7053	327

Carlson, C. L., Shady Oak Dairy, Guilford College, N. C.

*Comet's Elsie of Skuggek	6	37	July	1625	63	1886	75
s. Riegeldale Emory's Comet	D. Cherry's Maxim Mae						
*Comet's Jeanette of Skuggek	6	54	July	1633	69	2866	124
s. Riegeldale Emory's Comet	D. Todrick's Princess						
*Comet's Josie of Skuggek	6	236	July	1137	60	9545	518
Majestic's Cora	10	354	July	1130	53	14292	679
¶Skuggek Butterfat Edna	Jr2	268	July	984	49	8991	438
¶Skuggek Comet's Carnation	Jr2	171	July	943	44	5456	288
¶Skuggek Comet's Charlotte	Jr3	136	July	1097	54	5191	251
¶Skuggek Comet's Evelyn	Jr2	197	July	979	46	6286	279
¶Skuggek Comet's Sidereal	Sr2	298	July	964	48	9068	482
¶Skuggek Comet's Trinity	Sr3	77	July	1226	58	3069	139
s. Riegeldale Emory's Comet	D. Shamrock of Trinity's Nancy						
¶Skuggek Lady Bountiful	Sr2	290	July	915	53	8497	479
Skuggek Lady Shamrock	Jr4	155	July	1104	60	6385	340
¶Skuggek Lady Walker	Sr3	298	June	740	45	8301	481
*Skuggek Maxim Cora	5	102	July	1536	85	4953	237
s. Quail Roost Maxim's Whiskey	D. Majestic's Cora						
¶Skuggek's Lady Anna	Jr3	281	July	857	42	8379	443
Skuggek's Lady Bella	Jr4	262	July	945	47	8692	448
Skuggek's Lady Cleo	Jr4	226	July	1099	59	9115	477

Carr, H. C., Guernsdel Farm, Universtaty, N. C. ARHT

*Graceland Max Torchlight	5	117	July	1021	55	4043	207
s. Quail Roost Prince Max	D. Graceland Maxim Nancy						
*Guernsdel Choice Bea	Sr4	365	May	238	17	10629	601
¶Guernsdel Frances Sprunt	Sr2	281	July	797	41	7737	408
Guernsdel Major's Agnes	Sr3	145	July	1161	53	5791	248
*Guernsdel Major's Vera	Jr3	226	May	877	42	5673	310
Guernsdel Noble Kate	Jr2	198	July	974	44	6250	269
Guernsdel Noble Veronica	Jr2	67	July	1154	47	2489	104
s. Quail Roost NoMax Raider	D. Dinsmore Majestic Viola						
Guernsdel Noble Vivien	Jr2	105	July	1121	54	3966	190
s. Quail Roost NoMax Reider	D. Rupert's Violet						
¶Guernsdel's Beauty's Goldenrod	Sr2	217	July	757	45	5509	289
¶Guernsdel's Emmie	Sr2	204	July	1102	50	7347	323
¶Guernsdel's Lady Mae	Sr2	168	May	844	44	4482	210
*Guernsdel's Model Grace	Sr4	365	May	84	4	11568	520
*Martha's Agate of Chilbrook	8	60	July	1726	68	3152	125
s. Squire of Chilbrook	D. Agate's Martha of Chilbrook						
*Maxine Roy of Woodberry	6	365	June	174	8	11930	520
*May Royalist's Polly	5	74	July	1475	65	3480	152
s. Quail Roost May Royalist	D. Beauty's Lucky Rachel						
*Nancy's Lady Dairymaid	6	275	July	1079	50	11747	529
*Nobleman's Fran of Miniberya	6	365	May	427	22	9918	488
*Rupert's Alberta	5	133	July	1506	55	7043	307
s. Crossdaile's Prince Rupert	D. Oakdale's Dora's Alma						
¶Rupert's Blanche	Jr3	159	July	884	45	5451	264
s. Crossdaile's Prince Rupert	D. Chief Robin's Patty						
¶Rupert's Janie Belle	Jr3	287	July	771	40	7136	357
¶Rupert's Jewel	Sr2	192	July	824	43	5210	264
s. Crossdale's Prince Rupert	D. Chief's Doris						
*Rupert's Kathrine	Sr4	365	May	182	12	11126	599
*Rupert's Nettie	Sr4	272	July	955	44	9520	459
*Rupert's Nina	Sr3	191	July	908	40	6777	294
*¶Rupert's Pearl	5	147	July	1272	61	6263	312

Carr, H. C., & Boyce, Richard B., Guernsdel Farm, University, S. C. ARHT

¶Chief's Annie	7	305	July	21		7998	336
Williamsdaile's Rupert's Faith	6	103	July	1667	67	6100	269
s. Crossdaile's Prince Rupert	D. Sam's Fern						

Caumsett Farm, Huntington, N. Y.

Caumsett Clover	Jr2	147	Aug	1346	65	5942	271
Caumsett Eastern Laura	Jr2	226	Aug	1264	53	9119	370
Caumsett Eastern Rapture	Jr2	42	Aug	1343	48	1710	61
s. Caumsett High Strung	D. Caumsett Ocean Joy						
Caumsett Eastern Siren	Jr2	114	Aug	976	45	3688	157
s. Caumsett High Strung	D. Caumsett Ocean Juno						
Caumsett Glimmer	Jr2	71	July	1327	55	2599	96
s. Caumsett Demonstrator	D. Caumsett Ocean Glitter						
Caumsett Harbor Lena	Sr2	291	Aug	1037	46	9597	416
Caumsett Harbor Miranda	Jr2	40	Aug	1140	50	1416	62
s. Caumsett Pathfinder	D. Caumsett Ocean Belinda						
Caumsett Harbor Nora	Jr2	151	Aug	1196	53	5707	248
*Caumsett Harbor Ruby	Jr3	365	Aug	109	5	14887	715
*Caumsett Harbor Trinket	Sr4	97	Aug	1339	30	6082	237
Caumsett Harbor Vesta	Jr3	74	Aug	1442	64	3412	147
s. Caumsett Pathfinder	D. Caumsett Ocean Juno						
*Caumsett Ocean Bracelet	7	200	Aug	1580	74	10210	469
*Caumsett Ocean Carol	Jr4	325	Aug	1078	67	12559	697
*Caumsett Ocean Leda	8	196	Aug	1819	79	12387	517

Chapin, Arthur J., Vanity Farm, Brandon, Wis. ARHT

Charity of Vanity	Jr2	365	June	437	25	8837	471
¶Forward's Bea of Vanity	Sr2	116	July	1013	48	4199	172
s. Luxerin Forward	D. Little Beauty of Vanity						
Hope's Pride of Vanity	Jr2	149	July	1000	48	5273	253
*Joyful of Vanity	Sr3	52	July	1742	71	2899	118
s. Jonacre Vanity	D. Joyce of Vanity						
*Peggy of Vanity	6	215	July	1091	52	9064	378
¶Polly Ann of Vanity	Jr2	195	July	756	44	5054	268
*Reliable's Patricia	Sr3	107	July	1429	67	5164	233

Chatham, Thurmond, Klondike Farm, Elkin, N. C. ARHT

Burkeville Tip-Top's Queen	Sr2	278	July	989	45	8336	397
*Klondike Foremost Fay	Jr4	83	July	1745	65	5066	201
s. Klondike Foremost	D. Klondike Patsy						
Klondike Foremost Fern	Jr2	170	July	1102	55	6383	311
Klondike Foremost Flash	Jr2	365	May	23	1	7764	383
Klondike Gold Delora	Jr2	365	May	59	3	10010	489
*Klondike Hannetta	7	159	July	1562	60	8641	359
s. Klondike Hollimost	D. Klondike Kristin						
*Klondike Hollibero	Sr4	365	June	179	8	15586	674
Klondike Hollifero	Sr3	267	July	1000	48	9227	458
*Klondike Hollikitty	5	365	July	728	35	12755	678
*Klondie Hollimae	5	365	June	759	38	13766	640
*Klondike Hortense	7	309	July	922	42	10664	518
*Klondike Kavera	6	170	July	1146	52	7162	336
*Klondike Klarice	7	365	May	242	10	13667	609
*Klondike Knight's Dora	Sr4	89	May	1238	61	3833	195
*Klondike Kodetia	6	240	July	1284	54	10076	451
*Klondike Kupid	Sr4	365	May	297	15	13420	675
*¶Klondike Pearl	5	220	July	1386	74	10635	544
*Klondike Phillis	5	283	May	745	41	7752	414
*Klondike Phlox	5	300	July	950	53	10253	607
*Klondike Predictmost Bonnie	Sr4	248	July	931	47	9361	483
*Klondike Predictmost's Petunia	Sr4	270	July	1296	60	11561	605
*Klondike Predictmost's Queen	Sr4	300	July	848	47	9442	578
*Klondike Premost Beda	Jr4	36	July	1490	69	1691	78
s. McDonald Farms Predictmost	D. Klondike Katherine						
*Klondike Premost Beth	Jr4	34	July	1443	60	1570	65
s. McDonald Farms Predictmost	D. Klondike Kodetia						
*Klondike Premost Bliss	Jr4	76	July	1561	63	3858	168
s. McDonald Farms Predictmost	D. Klondike Keahrina						
Klondike Premost Camille	Jr2	283	July	820	40	7936	384
Klondike Premost Dona	Jr2	185	July	1000	43	6209	277
Klondike Premost Heroine	Jr2	277	July	705	37	6780	366
Klondike Premost Jette	Sr2	308	July	966	52	9999	517
Klondike Premost Lady	Jr2	94	July	1137	48	3751	170
s. McDonald Farms Predictmost	D. Lady Kim of Klondike						
Klondike Premost Mabel	Jr3	365	May	197	10	11627	555
Klondike Premost Maid	Jr2	150	July	697	33	3951	182
Klondike Premost Sweetheart	Sr2	54	July	1195	56	2032	96
s. McDonald Farms Predictmost	D. Klondike Kristin						
Klondike Raider's Charlotte	Jr2	365	May	651	38	9809	534
Klondike Raider's Constance	Jr2	186	July	910	43	6000	273
Klondike Raider's Drucie	Jr2	165	July	1075	46	6260	270
Klondike Raider's Duchess	Jr2	102	July	1235	57	4040	205
s. Klondike Holliraider	D. Klondike Foremost Countess						
Klondike Raider's Starlet	Jr2	365	May	734	40	10648	552
Klondike Raider's Sunbeam	Jr2	227	July	1017	53	8164	426
*Klondike Ray Marge	Jr4	255	July	1133	56	9493	305
*Klondike Raymont's Ora	5	77	July	1385	64	3435	175
s. Klondike Raymost	D. Klondike Holliora						
Klondike Ray Rhoda	Sr3	236	July	1003	42	8713	366
Klondike Stendfast Florinda	Jr2	152	July	1072	50	5718	271
*Valmost's Rosa	6	247	July	1067	51	10277	504

§Cheek, Newman, Station Camp Farm, Hendersonville, Tenn. ARHT

*†Belmont View Minnie	8	305	Aug	764	38	10698	579
*†Cesar Maxim's Sue	5	305	Aug	119	6	6488	343
*†Clear Springs' Agnes	Jr4	191	June	857	48	7042	321
†Maple Grove Penelope	Jr2	305	Aug	191	10	8442	420
*†Nejasco Meteor's Brenda	Sr3	305	June	402	20	8350	431
*†Nejasco Meteor's Lucy	Sr4	305	Aug	277	10	11396	504
*†Renabie Conqueror's Bellona	5	305	Aug	448	25	7940	439
*†Sky Brook Rose Maxim's Bell	Jr3	55	Aug	976	45	1816	86
s. Rose Maxim	D. Belmont View Ollie						
*†Station Camp's Amelia	5	39	Aug	1260	59	1600	72
s. Klondike Highmost	D. Klondike Henrietta						
†Station Camp's Bloom	Jr2	274	Aug	828	43	8714	427
†Station Camp's Chloe	Jr2	305	Aug	563	31	7222	395
†Station Camp's Fawn Girl	Jr2	72	Aug	1067	48	2484	111
s. Station Camp's Commando	D. Clear Springs' Fawn's Flossie						
*†Station Camp's Katrinka	Sr3	179	Aug	1032	48	7235	352
†Station Camp's Larkspur	Jr2	305	June	626	35	7077	342
†Station Camp's Linda	Jr2	305	June	540	25	7574	363
*†Station Camp's Mina's Penny	Sr3	305	Apr	43	2	7328	350
*†Station Camp's Norma	Jr4	305	Aug	300	18	9279	480
†Station Camp's Pride	Jr2	153	Aug	913	47	5311	269
†Station Camp's Sylvia	Jr2	305	Aug	73	4	8239	441
*†Sunshine's Lucky Nettie	8	54	Aug	1669	74	2928	130
s. Quail Roost Lucky King	D. Sunshine's Maxim Annette						

§Clemente, Anthony, Mannington Creek Farms, Salem, N. J.

*†Mannington Creek Corona	Sr4	212	Aug	865	42	8743	383
†Mannington Creek Glenda	Jr2	114	Aug	992	50	3773	176
†Mannington Creek Hattie	Jr2	54	Aug	1220	46	2057	84
s. Langvalley Patriarch	D. Mannington Creek Helena						
*†Mannington Creek Irene	5	143	Aug	1451	73	7630	386
†Mannington Creek Jennie	Sr2	305	Aug	19		7534	361
†Mannington Creek Josephine	Jr2	305	June	7		4524	229
*†Mannington Creek Lady	5	193	Aug	1059	51	8118	369
†Mannington Creek Lassie	Jr4	172	Aug	1028	43	7058	295
†Mannington Creek Lida	Jr2	178	Aug	887	44	5832	284
†Mannington Creek May	6	203	Aug	994	43	7815	339
*†Mannington Creek Myrtle	Sr3	243	Aug	1033	56	9126	459
*†Mannington Creek Regina	Sr3	168	Aug	1172	55	7176	343
†Mannington Creek Tresa	Jr2	129	Aug	1004	47	4488	203
s. McDonald Farms Fenton	D. Mannington Creek Theresa						

Clifton, J. D. & Barker, M. L., Lebanon, Ind. ARHT

Great Oak's Glory Princess	Jr2	365	July	591	34	11056	548
*Jordan's Grace	8	96	Aug	1433	61	5148	213

Cloverland Farm's Dairy, Incorporated, Phoenix, Md. ARHT

†Cloverland Farm's Fair Levity	Sr2	123	Aug	871	41	4130	175
s. Gayoso Levity Peer	D. Franchester Fair Clarissa						
†Fairlawn Performer's Blossom	Jr4	95	Aug	1376	59	4798	212
s. Fairlawn Memoir's Performer	D. Fairlawn H. Hydrangea						
†Foxburg's C. A. Yellow Rose	5	97	Aug	1358	50	5103	192
s. Foxburg's Cheer's Africander	D. Foxburg's Nester's Rose						
†Foxburg's Cheer's Blossom	6	128	Aug	1006	42	5266	213
s. Gwynllan Cheer	D. Orange Blossom O. S.						
†Foxburg's Knight's Princetta	Sr2	290	Aug	741	37	8857	387
*†Pharos Hightide's Alleyne	5	122	Aug	1091	60	4940	221
†Windale Hightime's Jewel	Sr4	56	Aug	928	42	1719	79
s. McDonald Farms Hightime	D. Queen Judith of Old Homestead						
†Windale Leader's Faye	Sr3	189	Aug	847	42	6509	299
†Witchwood Dame	7	152	Aug	1143	48	6786	283

Coker, Grady N., Nejasco Farm, Canton, Ga. ARHT

¶Belmont View Fashion's Ama	Jr2	43	July	1292	51	1597	68
s. Sky Brook Rose Maxim's Fashion	D. Belmont View Nantuckett						
*¶Faith's Betty of Aet-Y-Bryn	5	305	July	563	29	10327	516
*¶Hamhurst Danny Boy's Odelia	5	64	July	1474	66	3070	150
s. Bournedale Danny Boy	D. Lucerne's Odelia						
¶Hillsboro Dandy Lion	Sr2	66	July	974	43	2031	92
s. Quail Roost Lucky Dandy	D. Hillsboro Polly Cheer						
¶McPherson Farms Lady	Sr2	105	July	990	45	3438	161
s. Hillandale Katydid's Farm King	D. Maxim Johnny's Lady Sue						
¶Midview Valor's Twilight	Jr2	259	July	1021	44	9221	383
¶Mo-La-Jac Ben's Lady	Jr2	305	May	303	17	7503	366
¶Nejasco King's Lucy	Sr3	229	July	900	44	7395	381
¶Nejasco Meteor's Rosie	Sr2	57	July	1029	44	1865	79
s. Riegeldale Emory's Meteor	D. Rose's Dimple Lena						
*North View King's Noble Viola	Jr4	365	July	318	16	12190	607
*¶Oakhurst Sunshine	6	305	July	220	11	7719	368
*¶Riegeldale Emory's Edith	5	305	June	496	27	9719	466
¶Riegeldale V. M. Buena	Jr2	81	July	1027	43	2738	128
s. Riegeldale Viscount's Majesty	D. Riegeldale Majesty's Buena						
¶Smithdale Snowflake	Jr3	305	June	509	23	8657	402
¶Sonnylaine Supreme Rosebud	Jr3	241	July	874	42	7228	375

§Conn, J. Donald, Brookvale Farm, Red Lion, Pa. ARHT

*†Brookvale Dane	6	126	June	1005	52		
*†Brookvale Delma	5	81	July	1053	56	2971	162
s. Blakeford Slogan	D. Geneva's Nellie						
*†Brookvale Diana	6	61	June	1099	44	2240	96
s. Blakeford Slogan	D. Mt. Ararat's Volunteer Rosalie						
*†Brookvale Dona	6	67	June	987	48	2271	109
s. Blakeford Slogan	D. Geneva's Royal Fidelity						
*†Brookvale Easter Bonnet	Jr4	81	June	865	43	2608	126
s. Blakeford Slogan	D. Brookvale Besta						
†Brookvale Emma	Sr2	305	June	348	21	6096	335
*†Brookvale Evening Star	Jr4	81	June	944	44	2758	124
s. Brookvale Conrad	D. Brookvale Diana						
†Brookvale Faith	Jr2	305	July	359	21	5615	305
†Brookvale Firefly	Jr2	305	July	154	7	6079	294
†Brookvale Flute	Sr2	45	July	758	35	1076	49
s. Roughwood Adroit	D. Brookvale Della						
†Brookvale Folly	Jr2	305	July	149	7	6246	309
s. Roughwood Adroit	D. Brookvale Sally						

†Brookvale Freda Sr2 41 Aug 740 43 899 51
s. Roughwood Adroit D. Brookvale Carmel
*†Brookvale Jeanny Jr4 147 July 909 40 5331 254

Copper Gate Products Company, The, Basking Ridge, N. J. ARHT

*Afton's Donna Constanza 9 257 July 1563 73 15179 729
Alamatuck C. Merybell Jr3 186 July 761 45 5871 321
*Chestnut of Meadowbrook 9 212 July 1289 72 11091 602
*Count's Ultra Lady 5 341 July 939 48 14425 687
*Frewvale Alert's Louise Sr4 246 July 1038 61 10919 550
*Harmony Hollow Request 5 77 July 1625 77 4187 200
s. Langwater Helios D. Beechwood Request
Innisfree Buttercup 6 336 July 803 42 11827 588
Innisfree Cherub's Countess Jr2 25 July 1107 43
s. Hominy Hill King's Cherub D. Caumsett Ocean Virginia
Innisfree Cherub's Palotterie Jr2 104 July 1063 43 3713 168
s. Hominy Hill King's Cherub D. Argilla Royal Countess
*Innisfree Confidence 6 339 July 1153 57 15913 775
*Innisfree Corinne 7 226 July 1170 62 9644 462
Innisfree Petal Jr2 359 July 909 59 13150 641
Innisfree Romulus' Charlot Jr2 231 July 1244 56 9790 421
*Innisfree Romulus' Clover Jr3 365 May 52 3 11332 562
*Innisfree Romulus' Rosette Jr4 164 July 1551 62 8736 356
s. Coldspring's Romulus Laddie D. Mt. Ararat's Mary Rosetta
*Innisfree Romulus' Topsy Sr3 126 July 972 49 5643 252
Innisfree Royal's Barbara Sr2 339 July 954 47 12839 580
Innisfree S. Contentment Jr2 330 July 1029 47 13278 563
Innisfree S. Joan Jr2 328 July 870 48 11781 553
Innisfree S. June Jr2 195 July 1113 54 7283 330
*Mulhocaway Majesty's Dream 8 117 July 1713 66 6668 260
s. Hilltop Butterfat Majesty D. Mulhocaway Daydream
*Ring-Win Dawn 5 365 June 308 16 17412 840
Sterling Helen Jr4 313 July 842 41 12936 593
*Sterlingold Thelma 7 231 July 1079 60 10223 513
*Stony Ford Douglas' Geranium 10 123 July 1532 78 6647 340
*Strongheart's Golda 6 220 July 1651 79 13772 641
*Tarbell Peerless Linda 6 150 July 1704 77 8843 411
Woodacres Royal Venus Sr4 269 May 861 41 10404 489

§Damon, Charles A., Far West Farms, Bow, Wash. ARHT

*†Daisy of Whidby Island 11 90 June 1498 70 4440 210
s. Chuckanut Buster D. Welcome of Whidby Island
†Far West Belladonna Sr3 305 May 405 25 7199 392
†Far West Carolann Jr2 305 June 721 35 9977 490
*†Far West Carolee Sr3 270 July 872 49 9066 473
†Far West Fame's Flower Jr2 35 July 1114 50 1262 56
s. Western Glow Country Fame D. Far West May Bell
*†Far West Gladness Jr3 75 July 1414 72 3798 171
s. Western Glow Treasure D. Maisie of Whidby Island
†Far West Lady Welcome Sr2 169 July 1018 51 5953 285
†Far West Linda Jr3 86 July 1268 54 3857 155
s. Western Glow Treasure D. Bellma of Whidby Island
*†Far West May Bell 5 37 July 1630 93 1960 112
s. Western Glow Treasure D. Bellma of Whidby Island
*†Far West Noble Maid Sr3 260 July 1094 55 10610 521
*†Far West Royal Myrna Jr4 50 July 1379 73 2284 122
s. Western Glow May's Royal D. Maisie of Whidby Island
*†King's Welcome Lady 6 277 July 1153 63 11600 592

§Davidson, Arthur, Davidson Farms, Waukesha, Wis. ARHT

*Blazer's Butterfat Favorite 7 365 Mar 167 10 9634 473
*†Harvey Farm Follyanna 16 300 June 635 40 8283 486
†Plutocrat's Butterfat Maiden Jr2 158 June 668 39 3822 197

§Davidson, Arthur & Borlen, E. D., Davidson Farms, Waukesha, Wis. ARHT

*†Blazer's Butterfat Anna 7 258 May 409 22 8065 403
*†Blazer's Butterfat Loretta 5 305 July 59 3 8014 416
†Blazer's Butterfat Maggie Jr2 264 June 771 40 7457 305
†Blazer's Butterfat Marge Sr2 91 July 971 40 3074 153
s. Hilltop Butterfat Blazer D. Heartsease Butterfat Queen
*†Blazer's Butterfat Maytime 5 262 May 835 42 9147 397
†Blazer's Butterfat Rosy Sr4 305 July 571 23 11732 536
Butterfat Blazer's Sonya Sr2 365 May 95 5 8508 444
*Noble Butterfat's Clarabelle 5 263 July 905 45 9753 513
s. Butterfat Noble Sequel D. Pollyanna's Butterfat Clarise
†Plutocrat's Butterfat Carrie Sr2 184 July 773 36 5661 278
s. Butterfat Blazer's Plutocrat D. Noble Butterfat's Clarabelle
*†Plutocrat's Butterfat Dorine Sr3 54 July 1339 56 2403 101
s. Butterfat Blazer's Plutocrat D. Butterfat Blazer's Doris
*†Plutocrat's Butterfat Glorious Sr4 92 July 1135 57 3914 225
s. Butterfat Blazer's Plutocrat D. Butterfat King's Glory
†Plutocrat's Butterfat Lorna Jr2 264 June 574 35 5186 265
s. Butterfat Blazer's Plutocrat D. Blazer's Butterfat Loretta
†Plutocrat's Butterfat Maid Jr2 305 May 276 13 6310 292
Plutocrat's Butterfat Pride Jr3 365 July 89 5 9585 529
* Plutocrat's Butterfat Redfern Jr4 75 July 1471 69 3838 215
s. Butterfat Blazer's Plutocrat D. Butterfat Fashion Florence

§Diefendorf, Helen H., High Hollow Farm, Newton, N. J. ARHT

*†Bright Lad's Inez 7 85 July 1138 54 3683 181
s. Bright Lad's Countryman D. May King's Gippy Inez
*†Brookmead's Welcome 11 68 July 1056 53 2374 119
s. Langwater Gleeful D. Brookmead's White Lady
*†Fair Field Dorothy Victor 10 105 June 1031 42 4378 182
†High Hollow's Clarissa Jr2 100 July 821 36 2913 139
s. Ideal's King Edward D. Independent's Posy of Monadamin
*†High Hollow's Elsie 5 150 July 1020 49 5831 276
†High Hollow's Gertrude Sr2 164 June 829 36 5411 232
†High Hollow's Janice Sr2 65 July 911 45 1849 92
s. Hilltop Butterfat Marvel D. Gazelle of Long Valley
†High Hollow's Joyful Ella Sr3 146 July 897 45 5389 285
†High Hollow's Lillian Jr2 82 July 747 40 1967 104
s. Ideal's King Edward D. Pheasant Hill Jenny Wren
†High Hollow's Louise Sr2 178 July 841 38 5879 249
*†High Hollow's Rachel Jr4 177 July 852 42 6259 280
*†High Hollow's Royal Alice Jr4 107 July 846 44 3453 167
s. Ideal's King Edward D. High Hollow's Heitress
*†Independent's Posy of Mondamin 5 245 July 868 42 10324 486
*†P. H. Quoenix Mary 8 30 Mar 1354 74
s. Poundstock's Hardwick D. Sunny's Quoexin Mary
*†Sunnybrook Rexden Carry On 8 186 July 778 40 5566 284
*†Valor's Pride of Rexden 10 141 June 784 42 4731 255

§Dietrich Farms, Incorporated, Farm No. 1, Bremen, Ind. ARHT

*†Owen's Place Admiral's Mirth 5 46 July 1445 58 2299 97
s. Wildwood Actor's Admiral D. Owen's Place Monarch's Mirth
*†Owen's Place Admiral's Molla 5 88 July 1821 89 5671 281
s. Wildwood Actor's Admiral D. Owen's Place Molla
*†Owen's Place Adin's Buttercup 6 305 Apr 393 23 9177 476
†Owen's Place R. K. Dipper Sr2 276 July 860 46 7313 411
†Owen's Place R. K. Lilac Jr2 278 July 938 44 9044 411
†Owen's Place R. K. Nina Jr2 180 July 859 45 5368 245
†Owen's Place Royal's Ada Jr2 64 July 981 50 2039 101
s. Fine Manor King's Royal D. Owen's Place Ada
†Owen's Place Royal's Althea Jr2 160 July 794 43 4589 227
†Owen's Place Royal's Avila Sr2 221 July 818 44 6526 336
†Owen's Place Royal's Delight Jr2 73 July 1046 45 2564 114
s. Fine Manor King's Royal D. Owen's Place Admiral's Molla
†Owen's Place Royal's Dimple Sr2 228 July 937 49 7712 372
†Owen's Place Royal's Dolly Sr2 247 July 836 49 7482 384
*†Wakelea Eaglet 5 288 July 878 46 10735 525

§Dietrich Farms, Incorporated, Farm No. 2, Bremen, Ind. ARHT

†Owen's Place Levity Melba Jr2 78 July 815 39 2215 99
s. Normandy Levity Master D. Normandy Abigail
*†Owen's Place M. K.'s Merrily Sr4 69 July 1386 67 3415 158
s. Spar Hill Merrily's King D. Owen's Place King's Willow
†Owen's Place Ptolemy's Fern Jr2 193 July 717 39 5005 246
†Owen's Place R. K. Mertie Sr2 258 July 1033 54 9483 472
*†Owen's Place Royal's Gertie 7 116 July 1376 63 6040 257
†Owen's Place Royal's Gladia Jr2 96 July 1067 52 3629 169
†Owen's Place Royal's Maude Sr2 208 July 855 42 5600 271
†Owen's Place Royal's Royalet Sr2 305 June 595 29 8551 382

Dinsmore Dairy Company, Dinsmore, Fla. ARHT

*Brooke's Cross Elmira Sr4 200 June 903 40 6760 299
Dimple of Golden Midlothian 8 365 July 332 17 12364 565
*†Dinsmore Cosy Sr3 305 June 219 12 8491 414
†Dinsmore Empress Adelaide Sr2 305 June 19 5996 282
*Dinsmore Empress Beth Sr3 365 July 668 28 10168 419
†Dinsmore Empress Karen Sr2 178 July 830 35 4624 202
*Dinsmore Empress Rita Sr4 127 July 1037 41 4438 186
†Dinsmore Faymax Fairy Sr2 305 July 75 4 5306 269
†Dinsmore Garfield Buttercup Sr2 305 July 24 1 5282 241
†Dinsmore Garfield Kamosa Sr2 168 July 920 41 4985 232
*Dinsmore Garfield Sophie Jr3 365 June 32 1 10855 507
*Dinsmore Holtra Ardella Jr4 177 July 970 43 6539 296
†Dinsmore Majestic Eulalie Sr2 305 July 101 5 5542 248
s. Dinsmore Majestic Rose King D. Dinsmore Maxmost Eulalie
*Dinsmore Majestic Forsythia Sr3 92 July 1308 48 4128 149
s. Dinsmore Majestic Rose King D. Dinsmore Gay Anemone
Dinsmore Majestic Georgella Jr2 259 July 1143 47 9547 395
*Dinsmore Majestic Gilda 7 125 July 1623 60 6920 284
†Dinsmore Majestic Ideal Sr2 305 June 162 8 6105 309
*Dinsmore Majestic Laurel Jr4 43 July 1201 43 1620 58
s. Dinsmore Majestic Rose King D. Dinsmore Carol
*Dinsmore Maxmost Butter Belle Sr3 178 July 975 40 7094 290
*Dinsmore Maxmost Favorite 5 365 July 68 4 10294 510
*Dinsmore Maxmost Floriane Sr3 158 July 1143 51 5275 231
*Dinsmore Maxmost Honoria Jr4 169 July 1093 52 7093 338
*Dinsmore Maxmost Hortense Sr3 164 July 1016 42 6494 271
*Dinsmore Maxmost Juno 5 270 June 859 41 8890 442
Dinsmore Maxmost Karla Sr3 229 July 882 40 7800 352
*Dinsmore Maxmost Kyrta 5 268 July 1078 42 10533 427
*Dinsmore Maxmost Leola 6 219 July 901 42 7263 328
†Dinsmore Maxmost Mag Sr3 151 July 923 41 4581 216
*Dinsmore Maxmost Martha 7 153 July 1345 52 7367 314
Dinsmore Maxmost Mavis Jr3 176 July 1091 45 6645 283
*Dinsmore Maxmost Pattern Sr4 109 July 1131 47 4362 191
†Dinsmore Maxmost Rena Jr3 305 June 227 11 6701 321
†Dinsmore Maxmost Vera Sr2 142 July 850 39 4067 190
Dinsmore Mayroyal Abigail Sr2 129 July 961 42 4131 181
Dinsmore Mayroyal Dell Jr2 272 June 769 41 7134 341
†Dinsmore Mayroyal Irene Jr2 305 June 451 20 6351 277
†Dinsmore Mayroyal Lellia Sr2 156 July 670 37 3470 154
s. Foremost May Royalty D. Dinsmore Majestic Leila
Dinsmore Mayroyal Rilma Sr2 74 July 1072 41 2576 98
s. Foremost May Royalty D. Dinsmore Medico Rilma
*Dinsmore Mayroyal Victress Sr3 59 July 1173 53 2442 110
s. Foremost May Royalty D. Dinsmore Victress
Dinsmore Mayroyal Winnie Jr2 120 June 972 48 3927 171
*†Dinsmore Medico Beda 11 86 July 1247 56 3820 172
s. Quail Roost Maxim's Medico D. Myrtledale's Beda
*Dinsmore Mistress Dottie Sr4 219 July 1091 42 8368 350
*Dinsmore Mistress Murilla Jr4 197 July 1148 45 7850 313
Dinsmore Noble Doris Sr2 97 July 1244 49 3956 152
†Dinsmore Noble Edda Sr2 136 July 1175 44 4694 176
Dinsmore Noble Ginger Sr2 82 June 1016 43 2887 117
*Dinsmore Princess Jean 6 365 May 41 2 12829 510
Dinsmore Princess Miquette Sr3 220 July 949 40 7141 326
*Dinsmore Queen Eugenie 6 170 July 963 49 5548 271
†Dinsmore Queen Jule Sr2 37 July 938 39 1110 47
s. Ruayne King's Majesty D. Dinsmore Royal Jule
*Dinsmore Queen Lettie Jr4 97 July 1384 54 4623 172
†Dinsmore Queen Ripple Sr2 305 Apr 167 8 7096 333
*Dinsmore Royal Fennell Jr4 365 May 258 10 11797 464
*Dinsmore Royal Flower 6 105 July 1385 41 5150 153
s. Dinsmore Prince Royal D. Butler Island Janice
*Dinsmore Royal Justine 5 308 June 913 45 12997 583
*Dinsmore Royal Willie 5 135 July 1266 50 9216 378
*Dinsmore Valmax Freya 5 144 July 1085 46 5250 226
*Dinsmore Valmax Roselle 5 365 June 489 22 12461 513
*Dinsmore Valmax Shirley 5 29 July 1150 55
s. Butler Island Valor Maxim D. Dinsmore Maxmost Martha
†Elsie of Kilspindie 5 98 July 1012 42 3422 130
†Gayoso Duke's Charm Jr3 305 June 87 4 6154 297
Gayoso Victor's Loraine Sr2 276 July 909 40 9633 414
†Iowanita's King's Elsie Sr4 305 June 162 9 6115 295
†Knightdale Count's Cornilia Jr2 305 July 86 4 6028 278
s. Quail Roost Royal Count D. Marcus' Pauline
*Viscount's Rose Sr4 150 July 1156 46 6475 286

Dodge, Henry M., Elmbrook Farm, Perrysburg, Ohio. ARHT

†Coronal Beata Jr2 229 June 706 41 5635 293
†Coronal Clarissanette Sr2 138 July 1013 49 4905 241
†Coronal Clemma Jr2 208 July 881 40 6731 281
*†Coronal Donnette Sr3 45 July 1427 50 1946 69
s. Sterlingold Count D. Coronation Donna
†Coronal Fannie Jr2 212 July 815 48 6020 327
†Coronal Golden Memoir Jr2 85 July 1039 52 2814 137
s. Fairlawn Memoir's Performer D. Sterlingold Sherry
*†Coronal Goldilocks Sr3 153 July 1089 60 6001 330
*†Coronation Desire 9 31 July 1570 59
s. Fra-Mar Farm King D. Buena Vista Dairymaid

*†Elmbrook Dairymaiden Jr4 290 July 872 44 9416 476
*Sterlingold Princess Ginger Sr3 288 July 787 44 10829 592

Dodson, Otis R., Goose Valley Farms, Colonial Park, Pa. ARHT

*Goose Valley Beauty 6 47 July 1676 75 2420 108
s. Coronation Steadfast D. Jobetty's Beatrice
*Goose Valley Bella Donna 5 110 July 1263 68 5050 276
Goose Valley Bessie Jr2 64 July 1290 64 2539 134
s. Nyala Peerless D. Goose Valley Beauty
Goose Valley Dolly Sr2 188 July 761 40 5989 312
Goose Valley Dora Jr2 42 July 1174 49 1530 64
s. Brian Boru King's Patriot D. Goose Valley Fedora
¶Goose Valley Holly Jr2 239 June 724 44 7066 376
Goose Valley Lena Jr2 173 July 1043 47 6664 302
¶Goose Valley Molly Jr2 90 June 974 41 3057 139
*Goose Valley Polly Sr3 246 July 1022 51 10388 484
Goose Valley Priscilla Jr2 181 July 939 40 5983 272
Goose Valley Violet Sr2 172 July 1059 56 6629 328

§Dowley, Kenneth C., Kenolie Farm, Newfane, Vt. ARHT

†Aldrich Farm Symphony Jr2 109 Aug 929 45 3502 162
sl Green Meade Proud Secret D. Monarch's Melody
†High Hill Gift Jr2 194 June 734 38 5890 321
Howland Nobleman Lady Slipper Jr2 254 May 691 40 6397 360
*†Kenolie's Diana 5 201 June 1006 43 8186 352
†Kenolie's Lady Betty Sr2 182 May 769 36 5426 254
†Kenolie's Lady Elegance Jr2 147 June 715 39 3846 187
†Kenolie's Lady Flossie Sr2 166 June 786 37 5116 234
†Kenolie's Lady Kitty Sr2 224 July 721 35 6764 376
†Kenolie's Lightning Jr2 305 July 18 1 5395 272
s. Maple Grove's Warrior D. Chamberlin's Peerless Rose
†Wadsworth Pride's Etta Sr2 305 June 392 22 7401 392

§Downey, Fred C., Woodside Hall Farms, Williamsport, Md. ARHT

†Woodside Hall Country Myrtle Jr2 168 July 743 41 5080 255
†Woodside Hall Just Lassie Sr2 305 July 166 9 6383 338
†Woodside Hall Just Laura Sr2 305 June 430 21 6297 285
†Woodside Hall Just Lillian Jr3 90 July 844 45 2640 133
s. Woodside Hall Justice D. Woodside Hall Isobel
†Woodside Hall Just Marigold Jr2 305 June 263 16 8118 402
*†Woodside Hall Knolton Judith Sr4 305 June 343 16 8154 342
*†Woodside Hall Lady Jean Sr4 305 July 379 18 8973 401
*†Woodside Ha l Lady Jonquil 5 237 July 802 42 7355 375
*†Woodside Hall Lady Juliet 5 212 July 921 46 7360 318
*†Woodside Hall Lady Lottie Jr3 305 July 318 19 7771 422
†Woodside Hall Lady Lucinda Jr3 305 June 449 24 7842 405
†Woodside Hall Lady Marilyn Sr2 305 June 494 27 6114 297
*†Woodside Hall Princess Leta Jr4 188 July 845 51 6800 357
†Woodside Hall Rex's Manon Jr3 70 June 845 43 2101 107
s. Rex's Exulted of Mt. Ararat D. Woodside Hall Knolton Histar
†Woodside Hall Rex's Memory Jr2 305 July 241 12 7383 357
†Woodside Hall Rex's Mona Sr2 158 July 789 37 4432 186

§Draper, Robert C. & Dene W., Almo Farm, Freedom, N. H.

†Almo Japonica Blossom Jr2 61 July 910 44 1805 87
s. Kitchener Almo Levity D. Almo Cherry Blossom
†Almo Katya Jr2 92 July 892 36 2622 112
s. Kitchener Almo Levity D. Edgewood Farm's Duchess
†Almo Princess Royal Jr4 31 July 1039 49
s. Flying Horse Drummer D. Palotterie Fair Royal
†Almo Ruby Clair Jr3 31 July 1270 52
s. Almo Valiant Prediction D. Dreamwold Ruby Bell
†Beauhaven's Lady Joy 6 41 July 1116 45 1461 60
s. Argilla Monitor D. Mapleylne's Phillis

§Dull, Merritt, Marowene Farm, Laura, Ohio. ARHT

*†Edna Diana of Marowene 6 99 Aug 1817 74 5912 285
s. Raemelton Triumph Jester D. Edna Mae of Versailles
†Edna Loly Pop of Marowene Jr2 47 Aug 1198 47 1745 69
s. Lockshore Moonful Lad D. Edna Diana of Marowene
†Rose Beauty of Marowene Jr3 305 June 703 37 9008 433
*†Rose Carol of Marowene Jr4 231 Aug 1102 50 9631 442
†Rose Princess of Marowene Jr2 237 Aug 643 35 5526 298
*†Rose Ruth of Marowene 7 60 Aug 1449 64 2621 116
s. Raemelton Triumph Jester D. Rose Frances of Marowene

Eby, Mervin, Lookwell Farms, Elkhart, Ind. ARHT

¶Clark's Grandee Faithful Sr2 149 July 1032 42 5562 220
*†Clark's Grandee Valor Jr3 51 July 1706 71 3435 142
s. St. Albans Grandee Court D. Clark's Valor Improver
¶Clark's Grandee Vera Jr2 365 May 118 6 11854 587
Clay Hill Arbutus Sr2 148 July 849 43 4885 231
*Lockshore Jerre 5 318 July 1348 73 16586 937
Lookwell Caress Jr3 68 July 1320 57 3056 145
s. Luzerin Cheerleader's Archer D. Fair Oaks Plutocrat's Carla
Lookwell King's Colleen Jr2 113 July 849 43 3271 161
s. Lookwell Spot's King D. Lookwell T. Caroline
Lookwell T. Blossom Jr2 312 July 1056 53 11262 504
†Lookwell T. Boneta Jr2 178 July 773 41 5306 258
*Lookwell T. Caroline Sr3 365 July 412 22 9479 450
Lookwell T. Gloria Jr2 365 July 280 14 10002 529
Lookwell T. Isabel Jr2 215 July 750 39 5316 276
Lookwell T. Lottie Jr2 365 July 293 15 10522 500
Lookwell T. Sunlight Sr2 365 July 772 35 12050 531
†Lookwell Valor's Butter-Girl Jr2 181 July 1046 47 6175 268
*Meadow Lodge Climax's Glow 5 284 July 886 42 9939 473
*St. Albans Actor's C Hale Spot 7 37 July 2085 122 2454 143
s. Wildwood Actor's August D. St. Albans Count's Hale Spot
*St. Albans Glamour's Rex Baby 5 273 July 960 55 10000 537

Elam, C. N., Belnemus, Belona, Va. ARHT

Belnemus Bunnie's Celeste Jr2 365 June 640 34 9678 511
Belnemus Bunnie's Maid Jr2 365 June 226 10 10136 496
¶Belnemus Bunnie's Patty Jr2 167 July 937 49 5317 261
Belnemus Max Christine Jr2 365 June 120 6 10446 516
Belnemus Max Elaine Jr2 303 June 673 40 7342 424
¶Graceland Max Aline Jr4 283 June 797 40 9347 442

§Elliott, James R., Perkiomenville, Pa. ARHT

*†Corana's Lively of Norwood 8 185 July 1016 50 8205 355
†Michael's Branta Sr3 163 July 783 42 5125 256
†Mike's Alice Jr3 160 July 811 43 5127 246
*†Prince's Lil of Upson Downs Sr3 303 July 767 45 11068 546
*†Prince's Lou of Upson Downs Sr3 305 July 193 10 8350 450
*†Prince's Pearl Sr2 77 July 878 46 2533 128
s. Hill Girt Top Prince D. Orestis Princess Pearl
†Royal Czar's Ellen Sr2 199 June 741 36 5973 294

§Elliott, James R. & Dorothy F., Perkiomenville, Pa. ARHT

†Ann's Angelina P. Jr2 256 July 680 38 7185 383
*†Fritzlyn Val Rosary 6 203 July 869 43 7628 374
*†Hope's Eastern Lilac 5 235 July 877 45 8515 445
†Maywood Nixie's Hallie Jr3 122 June 882 43 4186 185
*†Romani's Pride of Upson Downs Sr4 168 July 1016 53 6717 332
*†Sterling's Violetta 5 248 July 760 49 8381 517

§Ellsworth, George I., Barnegat Ranch, Grass Valley, Calif. ARHT

*†Barnegat Paystreak's Dondia 7 305 July 683 27 11027 452
*†Barnegat Traveler's Ampoline Jr3 125 July 907 42 4404 197
*†Barnegat Traveler's Ampolita 7 158 June 1084 41 7031 339
*†Barnegat Traveler's Ellisa 5 227 July 1087 55 10138 536
*†Barnegat Traveler's Juno 5 132 July 1137 43 5689 216
*†Barnegat Traveler's Princess 6 305 June 383 18 11742 596
†Barnegat Traveler's Vera Sr2 206 July 808 37 6548 313
*†Barnegat Traveler's Vesta Jr4 127 June 966 44 4765 211
†Kerndale Galeta's Ethel Sr2 136 June 825 37 4821 212
†Virginia Town Carnation Jr3 305 June 158 9 5995 292

Fenn, H. K., Idlehour Farm, Hendersonville, N. C.

¶Ann of Joining Rivers Sr2 305 July 732 41 8284 437
†Brays Island Royal Violet Jr2 140 July 934 43 4308 205
*Idlehour's Jewel 5 145 July 1492 74 7660 385
Idlehour's Juanita Jr2 99 June 1461 69 4856 231
Midview Valor's Springtime Sr2 335 July 850 42 10779 526
¶Purchase Mountain Estella Jr3 172 July 1070 55 6204 321

§Fladoes, Harriet M., Meadowmere Farms, Milwaukee, Wis. ARHT

*†Grandvu Royal Beulah Sr3 181 June 812 43 6301 306
†Grandvu Royal Model Jr3 170 June 820 49 5674 250
*†Grandvu Royal Toddy Jr4 242 June 108 6 4997 291
*†Meadowmere Foxglove Sr3 23 July 847 40
s. Meadow Lodge Climax's Honor D. Meadowmere Narcissus
†Meadowmere Heliotrope Jr2 240 July 661 39 5879 298
*†Meadowmere Lavender Jr3 135 July 791 40 4066 201
†Meadowmere Mignonette Jr2 194 July 770 37 5022 249

§Forsythe, A. H., Locust Lane Farm, Medford, N. J. ARHT

†Bessie's Brockton's Sunshine Jr3 305 July 679 32 8194 400
†Hero's Quoexin Mayflower Sr2 254 June 817 39 8117 366
†Lad's Generous of Locust Lane Jr2 305 July 281 13 5144 258
s. Aladdin's Golden Victory D. Mignonette's Quoexin Generous
*†Raider's Quoexin Mignonette Sr3 261 May 729 42 6959 372
†S. H. Chelly of Locust Lane Jr3 240 May 850 49 6821 341
†Vesta of Locust Lane Jr3 226 May 773 42 6149 327

§Forsythe, A. H. & D. H., Locust Lane Farm, Medford, N. J. ARHT

†Locust Lane May Jr2 219 May 715 41 5209 248
†Locust Lane Merry Girl Jr2 301 July 709 39 7988 415
†Royal Leader's Marcia Jr3 251 May 880 44 7122 364

§Forsythe, D. H., Locust Lane Farm, Medford, N. J. ARHT

†Raider's Quoexin Cherub Sr2 234 May 811 40 5963 258

§Fort, L. W., Fort's Guernsey Farm, Great Falls, S. C. ARHT

†Clear Springs' Hon-Anna Jr4 99 Aug 1089 52 3647 179
s. McDonald Farms His Honor D. Midview Ivanhoe's Hannah
Foremost Acme's Clara 5 230 Aug 903 43 7930 378
Golden Glow Minerva Sr3 365 July 722 37 12157 585
Invader's Princess Joan Sr2 210 Aug 764 38 6855 324
†Lucky Democrat's Dora Sr3 304 July 1043 49 10232 481
*Predictor's Delight Jr3 170 Aug 811 40 6022 303
Rock Springs' Madge Sr4 59 Aug 993 44 1821 82
s. Sequel's General Jeweller D. Rock Springs Silver Maggie

§Frazier, Lloyd J., Rougilla Farm, Ellsworth, Maine.

†Maple Creek Levity Belle 5 62 Aug 1352 55 2816 110
s. Groton House Levity's Maine D. Rougilla Lulubelle
†Rougilla Flora Dora 6 37 Aug 1480 59 1741 69
s. Rougilla Zebadiah Sam D. Rougilla Dora
†Rougilla Princess Aurila 8 31 Aug 1426 72
s. Il Duce Adolphus D. Rougilla Aurila

§Freeman, R. D. & R. E., Free Manor, Greentown, Ind. ARHT

*†Cherry of Windy Meadows 6 275 May 410 19 10622 443
*†Free Manor Lady Cynthia Jr3 291 May 82 4 7920 374
*†Green Manor Golden Jean 7 209 June 909 44 7291 347
†Meadow Haven Alicia's Delight Jr3 266 July 982 50 9359 432
†Premier Mirandy of Bluff View 10 77 July 1308 49 3550 136
s. Dairyman Premier Star D. Becker Homestead Mirandy

Fuller, Hester & Parrish, Fuller Farms, Shelbyville, Ind. ARHT

Fuller Farms Golden Annabell Sr2 231 June 961 43 6633 293
Fuller Farms Golden Carol Jr2 323 July 930 43 10589 489
Fuller Farms Golden Caroline Jr2 365 July 309 17 10084 491
¶Fuller Farms Golden Emelia Jr2 162 June 998 44 5685 278
Fuller Farms Golden Janet Jr2 365 July 592 26 12716 541
Fuller Farms Golden Lustre Jr2 365 July 199 11 9754 444
Fuller Farms Golden Maytime Jr2 304 July 1100 46 11846 473
Fuller Farms Golden Nada Jr2 140 July 988 41 4828 207
Fuller Farms Golden Sandy Jr2 365 July 303 15 11465 497
†Fuller Farms Kaybelline Jr2 96 June 862 38 2774 121
Fuller Farms Kemblanca Jr2 118 June 872 42 3858 153
s. McDonald Farms Keynoter D. Casablanca of Waterloo
Fuller Farms Keamation Jr2 128 June 911 44 4375 182
¶Fuller Farms Keonita Jr2 173 June 991 43 5896 237
*Fuller Farms Patricia Jr3 115 July 1151 47 5131 238
*¶Leatherwood Cristy 5 305 July 51 2 9349 497
*Maybellet of Twin Locust Jr4 254 June 853 43 8133 362

§Funk, J. E. & L. E., Prairiemede Farms, Windsor, Mo. ARHT

†McDonald Farms B B Nellwyn Jr2 63 Aug 856 42 1633 79
s. McDonald Farms Blueblood King D. Rosewald Bella's Lydia
*†Prairiemede Gold Rose 5 169 Aug 695 42 4350 254
*†Prairiemede's Beauty Ann 8 175 Aug 972 44 5868 254
†Prairiemede's Beauty Pride Sr2 163 Aug 748 36 4514 204
†Prairiemede's Betty Kay Sr2 157 Aug 832 37 4770 191
†Prairiemede's Golden Toots Jr2 305 Aug 189 11 5725 285
s. St. Albans Archer's Marco D. Prairiemede's Golden Rod
*†Prairiemede's Gold Tulip Jr4 66 Aug 1068 51 2231 99
s. Meadow Lodge King's Horatio D. Prairiemede's Rose Gold
*Prairiemede's King's Queen Jr3 365 July 95 5 7994 399
*†Prairiemede's Nancy Neeta 7 93 Aug 1198 57 3867 175
†Prairiemede's Rapture Mary Jr3 100 Aug 840 43 2919 156

*†Prairiemede's Rapture Pat Jr4 30 Aug 1297 58
s. Meadow Lodge Hornet D. Prairiemede's Estor Rapture
†Prairiemede's Rose Charm Jr3 56 Aug 1002 43 1758 76
s. Meadow Lodge King's Horatio D. Prairiemede Rosenmae of Beauty
*†Prairiemede's Ruby Ann Jr3 117 Aug 865 43 3601 170
*†Prairiemede's Vera Ann Jr4 51 Aug 1012 42 1656 71
s. Meadow Lodge King's Horatio D. Prairiemede's Beauty Ann
†Prairiemede's Victory Sr2 190 Aug 876 41 6320 278
*†Prairiemede's Wonder Queen Sr4 110 Aug 1035 48 4027 176

Gallimore, L. B., Arlo Farm, Guilford College, N. C. ARBT

¶Arlo Heritor's Elite Sr2 195 July 927 43 5954 287
¶Arlo Heritors' Fern Sr2 175 July 931 49 5194 270
¶Arlo Heritor's Hannah Sr2 126 July 1203 53 5003 221
Arlo Heritor's Hazel Sr2 108 July 932 43 3281 155
s. Fairlawn Maxim's Heritor D. Fairlawn Maxim's Henna
¶Arlo Heritor's Judith Sr2 75 July 1089 45 2612 110
s. Fairlawn Maxim's Heritor D. Fairlawn F. P. Jute
¶Arlo Heritor's May Sr2 181 July 1070 56 6507 324
¶Arlo King's Elva Sr3 111 July 783 41 3195 141
¶Arlo Max's Princess Jr2 175 July 908 52 5581 296
¶Clear Springs' Queen Nancy Sr2 71 July 977 41 2188 98
s. Clear Springs' Primrose King D. Appin's Query
*Fairlawn Maxim's Henna 6 284 July 1083 54 10978 538
¶Hemlock K. Louise Jr2 227 July 929 47 7434 370

Galt, Mary P. & Walton, Anne, Mary Anne Farms, Cartersville, Ga. ARBT

Archdale Maxim's Cherub 6 80 July 1160 58 3073 142
s. Quail Roost Maxim's Reliance D. Archdale Audrey
¶Lucky Sam's Grace of Inverness Sr4 289 Mar 638 27 8291 343
*Mary Anne Polly's Priscilla Sr4 94 June 1307 52 4403 177
s. Boulder Bridge Optimist D. Spot's Polly of Sunnyside

§Gardner, O. Max, Jr., Cleco Farms, Shelby, N. C. ARBT

†Clear View Felicia 5 73 July 1097 54 2722 126
s. Margie's Sherrinest King D. Clear Springs' Gold Felicia
†Eagle Nest Maxim Alice 6 82 July 990 47 2625 121
s. Crossdaile's Maxim's Boy D. Fox Dean's Belfield
*†Freegrove Fashion 7 83 July 919 46 2524 113
s. Quail Roost King Samuel D. Sheppard Farm's Royal Ruby
*†Klondike Linda 7 161 July 1157 49 7077 299
*†Maxim's Jewel of New River 7 51 July 1218 54 1912 85
s. Rose Maxim D. Governor's Gladness
*†Maxim's Nancy of Grassy Grove 8 183 July 1099 44 7077 311
*†Maxim's Patience of New River 5 31 July 1250 58
s. Maxim's Valet of Grassy Grove D. Glow's Patience of New River
†Quaffodil of Vaughandale Sr3 262 July 575 41 5735 340
†Twin Brook Maxim Bonnie Ann Sr2 234 June 694 36 5605 289
*†Uncle Sam's Blossom 6 195 June 771 43 5936 334

§Gasper, Leo J., Tomah Guernsey Farm, Tomah, Wis. ARBT

†Molly Buttercup of Inland Farm Sr4 178 June 739 43 5521 306
†Tomah King's Dolly Sr2 158 July 768 38 4853 228
†Tomah Salome Jr2 191 June 699 36 5277 266
Winged Victory of Foxsin 6 365 May 58 3 9535 456

§George, Marcia E. & Stephen, Edith F. G., Lynbrook Farm, Southboro, Mass. ARBT

*†Janet's Joanna of Schonowe 6 55 Aug 1483 74 2547 132
s. Lynbrook Anita's Reliance D. Jane's Janet of Schonowe
*†Lynbrook Cherry Blossom 6 104 Aug 1311 68 4789 239
s. Lynbrook Hannabul D. Woodholm's Apple Blossom
*†Lynbrook Cherry Larkspur 5 133 Aug 1245 61 5811 282
s. Lynbrook Hannabul D. Lynbrook Larkspur
†Lynbrook Cherub's Lass Sr2 277 Aug 734 39 7799 412
†Lynbrook Cherub's Perfection Sr2 274 Aug 640 40 6433 369
*†Lynbrook Lad's Meadow Anemone Sr3 71 June 1296 47 3209 124
s. Coronation Supreme Lad D. Lynbrook Meadow Anemone
†Lynbrook Lad's Melody Sr2 305 May 641 37 7461 408
†Lynbrook Lady Pauline Jr2 305 July 613 30 9543 450
*†Lynbrook Levity's Perfection Sr4 92 Aug 1206 51 3554 148
s. Pine Manor Levity's Legacy D. Lynbrook Perfection
*†Lynbrook Levity's Precept 5 72 Aug 1528 67 3394 154
s. Pine Manor Levity's Legacy D. Achievement's Precept
†Lynbrook Majestic's Joanna Jr2 57 Aug 1122 54 2028 104
s. Lynbrook Melba's Majestic D. Janet's Joanna of Schonowe
†Lynbrook Pride's Eloise Jr2 71 Aug 1175 53 2664 123
s. Argilla Royal Pride D. Lynbrook Achievement's Eloise
†Lynbrook Prudence Sr2 272 Aug 874 44 8347 404
†Lynbrook Reliance's Anemone Jr2 272 Aug 653 37 6618 393
†Lynbrook Reliance's Annette Jr2 87 Aug 946 46 2737 131
s. Lynbrook Anita's Reliance D. Lynbrook Anna
†Lynbrook Reliance's Rose Jr2 272 Aug 895 45 8219 400

Georgia, University of, The, Athens, Ga. ARBT

*†Abournedale Ina 7 115 May 845 40 3745 172
†Abournedale Irma Jr3 47 June 963 46 1489 76
s. Riegeldale Ann's Majesty D. Champion Ilene
*Abournedale Kathleen 6 365 June 293 15 12135 625
*Abournedale Wave 5 365 May 464 26 8696 434
†Conqueror's Indispensable Sr2 305 Apr 12 4166 187
†Conqueror's Nonsuch Jr3 305 June 188 12 5227 294
*†Emelba Elaine Sr4 84 Apr 976 53 2872 141
*¶Majesty Nosegay 5 258 June 907 44 10638 599
*†Riegelale Conqueror Iris Sr4 304 Apr 516 30 5803 320

German, William R., Namreg Manor Farm, Monkton, Md. ARBT

Calder Farm Betty Lou Sr2 347 Aug 1300 53 15113 617
*Cherub Supreme's Betty Sr3 123 Aug 1238 65 5431 273
*Equity's Annette of Montfaucon 6 331 June 851 46 13319 688
*Gardenville Autocrat's Lillian Sr4 365 July 126 6 14133 670
*¶Gardenville King's Ellen 5 171 Aug 1538 76 9780 465
*Gardenville Queen Florine Sr3 153 Aug 1098 56 6285 285
*Goodleigh Consort Grensta 6 365 June 884 40 19754 806
*¶Goodleigh Consort Sunola 5 305 July 459 19 13663 612
*Gwynllan Frances 6 121 Aug 1451 65 6257 274
*Horse Shoe F. Lily 5 351 Aug 1555 69 19223 804
*¶Langcroft's Woodbine 5 28 Aug 1640 73
s. Langcroft's Perseus D. Langcroft's Wild Rose
Lindy's Ella of Homestead Sr3 365 June 97 6 10487 568
Manor Glen Designer Avon Jr3 212 Aug 1141 57 8858 369
*¶Maywood C. Rose Marie 5 120 Aug 1705 76 6779 279
*McDonald Farms Des Jidelia Sr4 365 June 808 35 14575 582
*McDonald Farms Garland 8 235 Aug 1356 69 12540 604
Namreg Bellona Sr2 62 Aug 1137 51 2411 103
s. Coldspring's Romulus Namreg D. Frewvale Bella
Namreg Escort's Sunshine Sr2 274 Aug 1015 45 9285 419
*¶Namreg Freida's Fanchon Sr2 178 July 844 43 6095 304
Namreg King's Gem Jr3 224 Aug 1225 58 10009 434
*Ryckiaver Estelle 6 209 Aug 1522 71 10918 473
*¶Shining Star Storrs Jr3 243 July 1548 69 13182 635
†Sparkling Star Storrs Jr2 177 Aug 1163 53 6742 317
*Wychmere Noble Leda 5 280 Aug 1108 47 14005 580

Gilmore, William Y., Jr., Lookout Valley Farm, Lake Geneva, Wis. ARBT

*Baron's Heritage Heiress 5 110 June 1458 78 6121 281
*Chevalier Virginia's Vickey 5 334 June 825 51 11628 675
†Curtiss Candy Cameo Jr2 172 June 881 41 5454 230
*Fox's Monica of Waukesha Sr3 166 June 887 46 5640 272
Glacial Meads Levity Beauty Sr2 290 June 901 42 10679 446
*Lookout Valley Fairy Queen Sr4 128 June 1279 63 5853 268
Lookout Valley Levity Faith Jr2 98 June 1362 53 4234 158
s. Curtiss Candy Levity Hero D. Highland Place Cherub Faithful
Lookout Valley Levity Goddette Jr2 77 June 1077 46 2961 126
s. Curtiss Candy Levity Hero D. Chevalier Secret's Goddie
Lookout Valley Levity Queen Jr2 203 Apr 838 40 6114 279
Lookout Valley Levity Victoria Jr2 131 June 907 45 4335 192
Lookout Valley Modern Bonbon Jr2 365 May 177 10 9690 506
Lookout Valley Modern Bonora Jr2 269 June 812 44 8858 424
†Lookout Valley Modern Heather Sr2 111 May 709 37 2862 129
Lookout Valley Sonnet Jr2 82 June 1002 52 2813 143
s. McDonald Farms Skyline King D. Skyline Challenger's Sonata
*Maple Crest Glendee's Belle 7 116 Apr 1517 78 6269 315
*Virginia Fairy Queen 9 172 June 1295 64 8237 384
*†Wrendale Romona 5 305 Apr 289 15 8833 427

Goodman, R. D., Woodside Farm, Concord, N. C.

Woodside Lil's Queen Jr4 230 July 1345 51 10959 504
Woodside Maxim M. Dale Jr4 317 July 962 52 10155 554

§Grinnell, Lawrence, Est., Birchfield Farm, Dartmouth, Mass.

†Birchfield Annabeth Sr2 31 July 1104 54
s. Chedco Caroler D. Birchfield Annabetsy
†Birchfield Carolrose Jr2 305 May 512 25 8835 437
†Birchfield C. Ultreen Jr2 118 July 934 40 3862 167
s. Chedco Caroler D. Birchfield Ultimate
†Birchfield Full of Faith Jr2 212 July 1074 45 7644 325
†Birchfield Levity Rosemor Jr2 101 July 846 42 3106 149
s. Chedco Levity Advance D. Birchfield Rosekin
†Birchfield Levity Rosena Jr3 280 July 921 46 10550 549
*†Birchfield Rosetalo 5 243 July 1061 43 11678 470
†Birchfield Rosekindred Jr2 305 June 154 8 8378 424
†Birchfield Roselovely 5 117 July 1315 59 5424 241
s. Birchfield Sequel D. Birchfield Roselove
†Birchfield Tonto's Anella 5 166 July 1183 50 7962 370
†Birchfield Tonto's Polly 5 187 July 1232 55 8734 392

Guess, J. B., Jr., Edisto Farms, Denamrk, S. C.

¶Appin's Olive 7 295 Aug 1016 46 12019 542
*¶Ben Tulloch Holly Jr2 234 Aug 1177 63 9864 455
Edisto Farm's Alva Jr2 123 Aug 983 52 4475 197
s. Edisto Farm's Royal Maxim D. Clear Springs' E. P. Audrey
¶Edisto Farm's Begonia Sr2 290 June 853 50 9406 487
¶Edisto Farm's Della Ann Jr2 235 Aug 1030 48 8754 403
¶Edisto Farm's Gay Anita Jr2 144 Aug 1195 48 6032 233
s. Edisto Farms Challenger D. Edisto Farms' Aggie
¶Edisto Farm's Hermet Jr3 211 Aug 1052 48 7837 348
¶Edisto Farm's Heroine Sr2 305 July 765 37 12196 600
¶Edisto Farm's Jessica Jr2 299 June 870 46 10395 510
Edisto Farm's Joybell Sr3 365 Aug 1087 52 15495 547
¶Edisto Farm's Lady Madge Jr2 305 June 169 10 10818 540
¶Edisto Farm's Kallie Sr2 276 Aug 1217 55 11501 522
*¶Edisto Farm's Maxim Mira Sr2 85 Aug 1047 48 2831 122
s. Quail Roost No Max Pilot D. Edisto Farm's Maxine
¶Edisto Farm's Maxim Nancy Jr2 170 July 1169 47 6090 238
¶Edisto Farm's Miranda Jr2 237 Aug 1041 51 8667 426
¶Edisto Farm's Nellie Jr3 153 Aug 1127 60 5991 297
s. Edisto Farm's Royal Maxim D. Edisto Farm's Nettie
*Edisto Farm's Nero's Lena Sr4 115 Aug 1648 70 6527 245
s. Edisto Farm's Nero D. Fairlee Acres Maxim Leona
¶Edisto Farm's Promise Jr3 305 Mar 550 29 12528 545
Edisto Farm's Vonetta Jr2 320 June 1054 52 12156 593
*Fairlee Acres Maxim Leona 8 134 Aug 1686 77 8417 352
s. Fairlee Acres Maxim Lucky D. Fairlee Acres Mary Jean
¶Fashion Ruth 6 305 Aug 471 25 11537 636
Pecan Hill's Vabant Jr2 151 May 909 40 5195 224
*¶Pecan Hill's Verbena 5 183 Aug 880 56 6814 370
¶Pet's Jewel of Twin Oaks 5 47 Aug 1491 67 2214 99
s. Maxim Royal Duke D. Pat's Pet of Twin Oaks
¶Sawage Maywick's Dot 6 206 Aug 1076 59 8378 435
¶Stroudcrest Kathrine 5 220 Aug 896 53 8613 387

§Gugdahl, Herman, Marshallane Guernsey Farm, New Lisbon, Wis. ARBT

*†Marshallane's C. Jill Jr3 137 July 1053 48 5714 259
†Marshallane's M. Fancy Jr2 241 July 759 38 7208 351
†Marshallane's M. Goddie Jr2 228 July 742 36 6640 307

Gugdahl, Lawrence E., Marshallane Guernsey Farm, New Lisbon, Wis. ARBT

†Marshallane's M. Sandra Sr3 129 July 1173 49 5377 236
†Marshallane's M. Sheila Jr2 98 July 979 54 3472 172

§Hackman, Arthur K., Willow Brook Farm, Lansdale, Pa. ARBT

†Brightlad's Miranda Sr2 37 Aug 848 46 1008 53
s. Coldspring's Janet's Brightlad D. Willow Brook Victor's Miranda
*†Brightlad's Mayflower Sr3 305 June 115 7 9465 481
*†Willow Brook B. Jean Sr4 136 Aug 1146 51 5318 254
†Willow Brook B. Marion Sr2 73 Aug 796 39 2060 92
s. Coldspring's Janet's Brightlad D. Willow Brook Marian
†Willow Brook B. Molly Jr3 305 July 288 23 6345 399
*†Willow Brook Brightlad's Adell Sr4 305 Aug 197 10 7576 408
†Willow Brook Dimple P. 6 305 Aug 156 6 8908 460
*†Willow Brook Marian 5 273 July 344 21 9627 364
†Willow Brook Maryannie Sr2 305 June 45 2 6123 324
†Willow Brook R. Adell Jr2 213 July 730 43 5721 290
Willow Brook Red Rose Sr2 365 July 70 4 7463 399

Hamilton, T. R., Hamhurst Farm, Burkeville, Va.

*Danny Boy's First Lady Ray 5 278 July 778 48 8973 457
Hamhurst Danny Boy's Maude Sr3 250 June 719 44 7599 414
*¶Hamhurst Danny Boy's Paula Jr3 305 July 29 1 7090 394

¶Hamhurst Danny Boy's Pride Sr3 305 July 12 6879 370
Hamhurst Noble R. Molly Jr2 365 July 497 30 7807 413
†Hamhurst Noble Royal's Blossom Jr2 208 July 720 37 5584 274
†Oakdale's Lottie's Daisy Sr3 71 July 1189 52 2961 128
s. Riegeldale Emory's Illustrator D. Oakdale's Lottie's Beauty

§Hammell, Lawrence M., Franklin Park, N. J. ARHT

†Delwake Blondie Jr3 254 July 960 52 8756 479

Hanes, John W., Ben Tulloch Farm, Millbrook, N. Y.

*Argilla Furlough's Patience 6 263 July 1194 60 11026 580
s. Argilla Furlough D. Argilla Philotterie 2d
Ben Tulloch Belladona Jr2 178 July 1062 55 6831 348
s. Argilla Belfast D. Klondike Nonabella
Ben Tulloch Cornelia Jr2 137 July 1278 59 6041 297
s. Argilla Belfast D. Foremost Acme's Quartrille
Ben Tulloch Country Lustre Jr2 166 July 988 47 5702 270
s. Klondike Predictmost's Design D. Caumsett Eastern Gloss
Ben Tulloch Design Rose Jr2 133 July 1106 57 4819 245
s. Klondike Predictmost's Design D. Klondike Loretta
Ben Tulloch Dorothea Jr2 365 May 391 23 12033 636
Ben Tulloch Eve Jr2 178 July 1072 65 6754 375
s. Klondike Predictmost's Design D. Edgewood Belfast's Evelin
*Ben Tulloch Henna Sr4 281 May 853 41 9934 433
*Ben Tulloch Hollimaid Jr4 365 June 465 30 12022 583
¶Ben Tulloch Honeymoon Jr2 295 July 1028 46 11208 480
Ben Tulloch J. Faith Jr2 166 July 1400 59 7851 330
s. McDonald Farms Juvenile D. Sinbad's Felicity
*Ben Tulloch Pandora Sr3 46 July 1777 65 2557 101
s. Klondike Foremost D. Klondike Penelopy
Ben Tulloch Priscilla Lee Sr2 252 July 1344 61 11149 534
Ben Tulloch Royal Blossom Sr2 178 July 1495 73 9949 435
s. Langwater May Royal D. Blossom's Bright Hilda
Ben Tulloch Thelma Jr2 135 June 1149 54 5469 262
s. Klondike Predictmost's Design D. Edgewood Belfast's Arnis
*Bethany Happy Constance Sr3 365 July 525 28 14136 727
*Blossom's Bright Hilda 7 339 July 1144 58 17751 847
*Caumsett Eastern Gloss 7 365 June 153 8 12832 584
Churn Creek's Royal Iris Sr3 159 July 1058 41 6289 256
s. Langwater May Royal D. Calculator's Hyacinth
*Edgewood Belfast's Arnis Jr4 263 July 765 40 8793 499
s. Argilla Belfast D. Edgewood Farm's Augustina
*Edgewood Belfast's Cosmos 5 365 July 137 6 10332 482
*Foremost Acme's Quartrille 6 236 July 1526 73 12716 579
s. Foremost Acme D. Foremost Quartrille
Foremost Comet's Nella Jr2 179 July 1005 47 6418 311
s. Foremost Comet D. Maywood's Nella
*Klondike Penelopy 6 124 July 1451 71 6711 344
s. McDonald Farms Predictmost D. Klondike Hollianna
*¶Klondike Predictmost Clara Jr4 276 July 1022 51 11287 552
McDonald Farms Ideal Malva Jr2 163 July 1022 49 5962 289
s. McDonald Farms Ideal D. Chinquapin Lady Levity
*McDonald Farms Pre Lustre Jr3 169 July 1100 52 7398 339
s. McDonald Farms Prediction D. McDonald Farms Heritage
Midview Royal's Lilac Jr2 41 Dec 1038 41 1378 55
s. Coldspring's Romulus Royal D. Midview's Lilac
*Saddle River Peerless Susie D. Midview's Lilac
*Saddle River Peerless Susie Jr4 322 July 841 43 13772 621
Sherlie of Marjaheim Jr3 365 June 1006 63 14333 835
*†Sterlingold Valorie 5 264 July 1481 65 14383 703

§Harms, John W., Oakhurst Farm, Savannah, Ga. ARHT

†Oakhurst King's Bertha Jr2 192 July 720 35 4793 236
†Oakhurst King's Roxane Jr2 305 June 155 8 5743 290
†Oakhurst Princess Grace Jr2 182 July 968 45 6221 301
†Oakhurst Princess Ruby Jr4 84 July 1154 52 3602 163
s. Prince Fashion of Oakhurst D. Fashion's Oakhurst Roxane
†Oakhurst Princess Susie Jr2 255 June 614 35 5744 294
†Oakhurst Valor's Dairy Lass Sr2 192 July 675 37 5360 248
†Oakhurst Valor's Gem Jr3 305 July 182 12 6587 363
†Oakhurst Valor's Geta Jr2 113 July 837 39 3048 139
†Oakhurst Valor's Gloria Sr3 188 July 973 43 6245 268
†Oakhurst Valor's Hope Jr2 208 July 909 44 7029 344
†Oakhurst Valor's Joan Jr2 241 July 659 37 6109 288
†Oakhurst Valor's Lena Jr2 226 July 725 38 6150 302
†Oakhurst Valor's Louise Sr2 47 July 1351 52 2025 77
s. Pine Manor King's Valor D. Oakhurst Royal Lassie

§Harrell, W. K., Sun Ida Farm, Boise, Idaho. ARHT

*†Marshall's Amy of Rosewall 9 75 July 1612 66 4015 170
s. Firerest Marshall D. Duke's Amelia
†Prestdale Monarch's Rilda Jr2 305 May 182 10 6970 331
*†Rosalie of Thousand Springs 5 210 May 975 46 7511 364
†Sun Ida Craftsman Zelda Jr2 153 July 847 43 4529 221

§Hatfield, Clarence, Jr., Wichita, Kans. ARHT

†Sunbright King's Bonita Jr4 305 June 506 30 9291 495
†Sunbright King's Hopeful Sr4 305 May 339 15 8122 379
†Western King's Lady 8 305 July 144 7 6597 329
†West Road Fancy Lady Jr4 188 July 836 45 5337 305
†West Road Marie Jr2 189 July 793 36 4984 224

§Hatheway-Steane Corporation, The, Corona Farm, Southwick, Mass. ARHT

*†Broad Hill Sapphire 6 172 July 1096 49 7810 358
*†Corona's Alice Jr3 31 July 789 37
s. Corona Butterfat Challenger D. Moccasin's Arlene
†Corona's Annette Sr3 305 June 299 18 8839 507
*†Corona's Jeannette Sr4 70 July 1076 50 2613 123
s. Challenger's Prince D. Lewellmont Lady Jane
†Corona's Rosette Jr3 270 May 689 40 7670 411
*†Lewellmond Lady Jane 6 176 July 1060 54 7302 368
*Lone Maple Butterfat Sally Ann 7 365 May 225 14 12161 663
*†Prospect's Myrtle 7 82 May 986 46 2936 142

Hayes, Kent B., Meadow Lodge Farms, Oklahoma City, Okla. ARHT

Curtiss Candy Apple Blossom Jr2 110 Aug 1197 48 4400 179
s. Curtiss Candy Levity Chum D. Finchley Manor Joan
*Langwater Halma 6 169 Aug 1491 61 9410 368
s. Langwater Valencian D. Langwater Halo
*Meadow Lodge Climax's Carol 5 365 July 213 10 10841 487
Meadow Lodge Climax's Cora Sr2 365 May 493 26 9399 443
Meadow Lodge Climax's Dahlia Jr4 75 Aug 1189 49 2945 123
s. Meadow Lodge Rex's Climax D. Meadow Lodge Rex's Dahlia
Meadow Lodge Climax's Deanna Sr3 365 Aug 93 4 9388 475
Meadow Lodge Climax's Flute Sr2 246 Aug 916 50 7727 385
Meadow Lodge Gay Lute Jr2 86 Aug 1083 41 3170 121
s. Meadow Lodge King's General D. Meadow Lodge Queen R. Flute
Meadow Lodge Gay Q. Sunlight Jr2 106 Aug 1213 50 4468 79
s. Meadow Lodge King's General D. Meadow Lodge Queen Sunlight
Meadow Lodge Gay Trinket Jr2 365 July 526 30 8987 504
*¶Meadow Lodge Halma Jr4 92 Aug 1361 57 4372 198
s. Langwater Commando D. Langwater Halma
Meadow Lodge Kalady Jr2 97 Aug 1076 48 3674 159
s. Meadow Lodge Rex's Kingmaker D. Meadow Lodge Climax's H Lady
Meadow Lodge Kalma Jr2 268 Aug 1243 56 10571 505
Meadow Lodge Kanna Jr3 293 Aug 941 43 9939 478
Meadow Lodge Kapture Jr2 94 Aug 1055 49 3398 155
s. Meadow Lodge Rex's Kingmaker D. Meadow Lodge Queen Rapture
Meadow Lodge Kella Jr2 365 May 857 41 13294 609
Meadow Lodge Kessa Sr3 192 Aug 999 49 6712 318
s. Meadow Lodge Rex's Kingmaker D. Meadow Lodge Queen Bess
Meadow Lodge Kesta Jr2 106 Aug 1108 51 3990 171
s. Meadow Lodge Rex's Kingmaker D. Meadow Lodge Climax's Bess
Meadow Lodge King's Dora Jr2 121 July 957 40 3671 160
s. Meadow Lodge King of The Meads D. Meadow Lodge Rex's Dora
Meadow Lodge King's Lilly Sr2 79 Aug 998 48 2772 134
s. Meadow Lodge King of The Meads D. Foremost Royal's Lilly
Meadow Lodge Klow Sr2 278 Aug 985 43 11122 517
Meadow Lodge Klowna Sr2 153 Aug 1133 48 6012 241
s. Meadow Lodge Rex's Kingmaker D. Meadow Lodge Gay Glow
Meadow Lodge Koris Sr2 223 Aug 1384 58 10440 475
Meadow Lodge Kubilee Jr2 100 Aug 998 54 3280 163
s. Meadow Lodge Rex's Kingmaker D. Meadow Lodge Queen R. Jubilee
Meadow Lodge Kuline Jr3 288 Aug 781 44 8083 434
Meadow Lodge Kyrna Sr2 151 Aug 1282 56 6670 270
s. Meadow Lodge Rex's Kingmaker D. Meadow Lodge Queen R. Myrna
*Meadow Lodge Lady Augusta Sr3 248 July 945 45 10321 475
¶Meadow Lodge Lynette Sr2 305 Aug 108 5 11447 561
Meadow Lodge Queen Girl Sr4 161 Aug 1287 58 7113 295
s. Langwater King of the Meads D. Meadow Lodge Play Girl
*¶Meadow Lodge Queen Mella 6 104 Aug 1219 52 4815 209
s. Langwater King of the Meads D. Gayoso Mella
*Meadow Lodge Queen R. Betsy 7 123 Aug 998 45 4536 213
s. Langwater King of the Meads D. Meadow Lodge Rex's Betty
*Meadow Lodge Queen R. Myrna 8 222 Aug 1380 59 11762 492
Meadow Lodge Tarolyn Jr2 177 July 1004 45 6254 274
Meadow Lodge Tatha Jr4 365 June 195 10 10343 557
Meadow Lodge Tixie Jr2 365 May 468 26 9148 453
Meadow Lodge Trahlia Jr2 313 Aug 976 49 10377 506
Meadow Lodge Tricia Sr2 139 Aug 1011 52 4843 249
s. Meadow Lodge King's Trumpeter D. Meadow Lodge Charming Patricia
Meadow Lodge Truada Sr3 110 Aug 1210 54 4883 202
s. Meadow Lodge King's Trumpeter D. Meadow Lodge Climax's Lady
Meadow Lodge Truheart Sr2 365 Aug 479 26 11805 576
Meadow Lodge Truty Jr2 365 May 501 31 10955 612
Meadow Lodge Tyvette Jr3 365 Aug 583 32 11724 617
Nixon's Piper's Alethea Sr2 83 Aug 895 56 2474 144
s. Flying Horse Select's Piper D. Jo-Mar Slogan's Althea
*Riegeldale Emory's Editha Sr3 169 Aug 1198 62 7115 367
s. Riegeldale Melba's Emory D. Riegeldale Viscount's Edith
Riegeldale Maxim's Dorie Sr3 79 Aug 1395 56 3747 152
s. Riegeldale Emory's Maxim D. Riegeldale Ben's Damsel
St. Albans Archer's V. Maze L Jr2 340 Aug 1023 51 11642 557
*St. Albans Valiant Hale Spot 8 219 Aug 1022 43 8967 352
*Wethersfield Lynette 6 129 Aug 1534 60 7043 256
s. Wethersfield Bellarion D. Wethersfield Annie

§Haynes, John & Son, Sparja Farm, Granville, Ohio. ARHT

*†Burnt Pond's Adna 7 31 July 1433 58
s. Welcome-In Macon D. Burnt Pond's Adelle
†Sparja Farms' Actor's Barbara Jr2 81 July 869 36 2328 98
s. Welcome-In Actor D. W. P. S. Homestead
*†Sparja Farms Sally Delight Jr4 104 July 1362 67 5159 253
s. Graceland Victor D. Sparja Farms Victoria Effie
†Sparja's Cardinal's Ann Sr2 91 July 1388 64 4220 196
s. Langwater Cardinal D. Mary Ann of Rural Home
†Sparja's Cardinal's Shirley Jr2 263 July 1037 47 8931 401
*†Sparja's Commando's Paulette Sr3 87 July 1397 70 1622 81
s. Sparja Farms Commando D. Sparja Farms Freda Paulette

Haywood, T. Holt, Arden Farm, Clemmons, N. C. ARHT

Arden Colfax Ella Jr2 365 June 476 31 10733 501
*Arden Colfax Ola Sr3 138 June 896 47 5101 229
Arden Colfax Rose Mary Jr2 334 July 935 43 10886 512
*Arden Luke's Beam Sr3 203 July 1070 48 8327 363
Arden Noble Moonlight Sr2 100 July 1095 52 3678 167
*Fairlawn Pat Jr4 178 July 1117 45 7412 293
Langvalley Explorer's Thelda Jr2 155 July 996 41 6020 246
Langvalley Nanita Melody Jr2 365 Apr 116 6 11115 563
*Riegeldale Mck King's Dewdrop 8 242 June 884 40 9631 444

Henderson, C. H., Jr., Woodvale Farms, Tarboro, N. C.

Ael-Y-Bryn Romulus Blondie Sr3 212 Aug 970 46 7656 351
*Ael-Y-Bryn Romulus' Faith G. Jr4 276 June 944 46 9712 478
*Bright King's Merry Maid 7 50 Aug 1231 54 1902 82
s. Kenfleur's Bright King D. Cherub's Merry Maid of Goodrich Farm
Woodvale Hardwick's Ann Sr2 271 July 973 45 9009 439
Woodvale Hardwick's Hattie Sr3 151 Aug 1256 51 6830 287
*Woodvale Heidi 2d 8 211 Aug 1103 47 9441 404
*Woodvale Hilda 2d 6 52 Aug 1433 60 2273 94
s. Wistar's Mahomet D. Woodvale Hilda
Woodvale Leader's Gaymaid Jr2 86 Aug 920 49 2715 135
s. Coldspring's Noble's Leader D. Fiddlers Green Gay Maid
Woodvale Leader's Linda Jr2 155 Aug 1011 47 5754 264
s. Coldspring's Noble's Leader D. Quail Roost Queen Linda
Woodvale Leader's May F. Jr2 66 Aug 1102 44 2339 91
s. Coldspring's Noble's Leader D. Woodvale Wistar's Mayflower
Woodvale Leader's Wistaria Jr2 58 Aug 1196 49 2188 81
s. Coldspring's Noble's Leader D. Woodvale Wistar Romane
Woodvale May Royalist's Jewell Sr3 127 Aug 1233 55 5727 224
s. Quail Roost May Royalist D. Jewell of Burke's Tavern
Woodvale's Brilliant Maye Jr3 328 July 1002 44 11691 522
*Woodvale Wistar's Heidi 5 89 June 1073 48 3360 155

§Hendrick, James R., Belledale Farm, Glenallen, Va. ARHT

†Blair's Rest Queen Glory Jr3 65 July 1077 41 2402 92
s. Green Meads King Powhatan D. Blair's Rest Supreme Glory
†Sheppard Farm's Myosotis Jr3 60 July 1190 57 2408 115
s. Courtland's Golden Jim D. Sheppard Farm's Mastina

§Hendrix, W. L. & Davis, Fred J., Ashmere Guernsey Farm, Meridian, Idaho.

†Doreen I. of Chadwick Farm Sr2 205 Aug 929 41 7690 311

§Hendrix, W. L. & Florence, Ashmere Guernsey Farm, Meridian, Idaho.

								ARHT
*†Ashmere's Golden Janice	Sr4	225	Aug	809	44	7774	280
*†Ashmere's Golden Lettie	Jr4	236	June	987	50	8563	465
†Ashmere's Heather	Jr2	305	May	20	1	7026	374
*†Ashmere's Heather	Sr2	75	Aug	1084	52	2813	132
s. Nancy's Darigold Peerless		D. Ashmere's Tom's Helene					

§Heydt, Ernest H., Meadow Creek Farm, Downingtown, Pa. ARHT

*†Allenby's Villetta	7	120	June	962	56	4748	244
*†Aster's Nancy of Pine Grove	9	65	July	1447	58	3081	124
s. Belle's Pedro of Pine Grove		D. Pet's Aster of Pine Grove					
*†Meadow Creek's Aster	6	126	June	944	44	5127	268
*†Meadow Creek's Blue Bonnet	5	87	July	1073	47	3279	157
s. Riveredge Alert's Leader		D. Marquis' Shirley of Palomar					
*†Meadow Creek's Buttercup	5	154	July	913	47	5460	294
*†Meadow Creek's Camellia	Sr4	131	June	1004	50	5498	285
*†Meadow Creek's Digitalis	Sr3	103	July	1094	40	4256	173
s. Meadow Creek's Snowball		D. Meadow Creek's Bachelor Button					
*†Meadow Creek's Dogwood	Sr3	305	July	359	24	8190	466
†Meadow Creek's Edna	Sr2	124	June	699	36	3134	165
†Meadow Creek's Elinor	Jr2	114	July	766	35	3208	171
†Meadow Creek's Elizabeth	Sr2	46	June	775	36	1135	54
s. Riveredge Alert's Leader		D. Mollie's Fannie of Pine Grove					
†Meadow Creek's Elma	Sr2	97	July	732	36	2388	128
s. Riveredge Alert's Leader		D. Miss Fashion Bell					
†Meadow Creek's Elsie	Jr3	139	July	918	48	5195	267
†Meadow Creek's Emily	Sr2	266	July	658	35	7842	414

Hill, George Watts, Quail Roost Farms, Rougemont, N. C. ARHT

Brookdale Madam Lassie	Sr4	365	July	86	5	12242	628
*Brookdale's Madam Jewel	Jr4	140	July	1236	63	6629	336
Dinsmore Noble Bopeep	Jr2	80	July	1246	46	3232	122
s. Quail Roost Noble Yeoman		D. Dinsmore Valman Bopeep					
*Dinsmore Royal May	5	146	July	1423	65	8357	344
*Glenloch Golden Hope	8	62	July	2289	105	4359	203
s. Zepol's Peter Mainmast		D. Glenloch Leta					
Marie of New Place	Sr3	263	July	997	51	9721	475
Nejasco Tulip's Noble Irene	Jr2	51	July	1112	57	1770	88
s. Quail Roost Noble Francis		D. Riveton May Tulip					
Paysona of Chicona	Jr3	297	June	790	40	9693	455
¶Persia of Chicona	Jr2	305	July	786	40	10816	544
*Quail Roost Bright France	6	322	July	814	54	10748	586
*Quail Roost Bright Rose	5	148	July	1518	72	8223	409
*¶Quail Roost Choice Celia	5	305	July	518	27	11122	582
*Quail Roost Donna Mabel	Sr3	365	July	711	46	10674	658
Quail Roost Golden Roann	Jr2	261	May	810	44	7763	377
Quail Roost Lady Ann	Jr2	170	July	861	44	4950	279
Quail Roost Lady Christine	Jr2	305	July	833	51	9237	541
Quail Roost Lady Cindy	Jr2	231	July	927	49	7597	384
Quail Roost Lady Eve	Jr2	267	July	983	54	9606	504
Quail Roost Lady Flash	Jr2	252	July	943	44	8437	420
*Quail Roost Lucky Carola	7	365	June	215	14	12586	750
*Quail Roost Lucky Duchess	5	365	Apr	806	55	12036	710
Quail Roost Noble Ann	Jr2	103	July	1120	58	3831	182
Quail Roost Noble Gemsie	Jr3	66	July	1056	54	2257	109
s. Cesor Noble Maxim		D. Quail Roost Maxim's Gem					
*Quail Roost Noble Jan	5	126	July	1177	58	5106	249
*Quail Roost Noble Rhoda	Jr4	182	July	1097	56	7662	373
Quail Roost Noble Roslyn	Jr2	301	July	862	46	10286	512
Quail Roost Noble Teeny	Jr2	179	July	1033	52	6593	325
*Quail Roost NoMax Amy	5	67	July	1707	80	3649	161
s. Quail Roost Noble Maxim		D. Valkyrie Southern Amy					
Quail Roost NoMax Annie	Sr3	309	July	793	40	9940	473
Quail Roost NoMax Charity	Sr3	100	June	780	43	2810	154
*Quail Roost NoMax Eva	Jr4	177	July	1372	66	8630	384
Quail Roost NoMax Fancy	Jr2	365	July	173	10	8507	454
Quail Roost NoMax Geneva	Jr2	365	June	523	30	10839	531
Quail Roost NoMax Kate	Jr2	56	July	1194	57	2124	94
s. Quail Roost Noble Maxim		D. Quail Roost Royal Kate					
Quail Roost NoMax Lass	Sr2	195	July	785	41	5567	279
Quail Roost NoMax Polly	Jr2	189	July	940	44	6602	294
Quail Roost NoMax Rosetta	Jr2	198	July	869	45	5825	297
*Quail Roost Prim Gem	5	126	July	1057	54	5229	261
*Quail Roost Prim Rosette	Sr3	365	July	905	48	14725	728
*Quail Roost Queen Iva	8	174	July	1275	59	8313	402
Quail Roost Ray Marie	Jr2	157	July	835	42	4598	229
*Quail Roost Rex Princess	7	365	July	696	33	14346	693
Quail Roost Rose Beauty	Jr2	280	July	754	41	7342	415
Quail Roost Rose Comet	Jr2	247	July	818	41	7488	387
Quail Roost Rose Duchess	Sr2	297	July	921	52	9630	519
Quail Roost Rose Fidelity	Sr2	276	July	743	40	8034	426
Quail Roost Roseway	Jr2	65	July	1100	52	2211	119
s. Rose Maxim May King		D. Quail Roost Milky Way					
*Ruayne Lady Duchess	8	164	July	1339	71	8286	408
*Ruayne Lady Gloria	Sr4	195	July	1348	56	8900	389
*Sunshine Viscount's Martel	Jr4	167	July	1162	57	7127	364
Wardhaven Donna Fair	Jr3	347	July	261	15	10341	539
*Willowmere Maxim Gem	Sr4	209	July	954	58	8083	431

Hill, George Watts, Wakefield Farm, Wake Forest, N. C. ARHT

*¶Beau's Lucky Patricia	Jr4	174	June	786	42	5403	297
*Belmont View Ned's Olma	5	229	July	1059	60	9225	533
*¶Belmont View Pansy	Sr4	305	June	223	13	10864	560
*¶Clear View Valiant Actress	Sr4	120	July	1326	63	5669	273
*Croasdaile's Invasion's Fern	Sr4	201	July	1216	67	9305	519
*¶Croasdaile's Max's Lannie	9	156	July	1264	57	7399	358
*¶Graceland Max Etheline	7	196	July	1167	53	9099	438
*Hamhurst Danny Boy's Flash	5	273	July	1178	69	11687	712
*Hamilton County Maxim Priddy	Jr3	223	July	1327	66	10379	547
*¶Hazelwood's Bonnet	9	305	July	674	27	9702	415
*¶Holliknoll Maxim Caroline	Jr3	305	June	511	27	9231	497
*¶Holliknoll Maxim Silver	Sr2	305	July	398	24	9748	592
*¶Knightongale Maxim's Old Rose	7	140	July	1551	69	7074	336
s. Quail Roost Maxim's Slogan		D. Homestead's Melrose					
¶Lady Marion	Jr2	298	July	739	45	8834	501
Lib of Oak Crest	Jr2	338	July	825	44	9124	471
*Midview Master's Bloom	5	353	July	852	42	11145	628
*¶Springtime's Maxim's Ada	8	112	July	1283	62	4526	221
*¶Wakefield Duncan's Lady	Jr2	157	June	627	43	3325	195
s. Hillandale Dame's Duncan		D. Wakefield Majesty's Lydia					
*¶Wakefield Duncan's Nora	Jr2	234	July	798	42	6858	369
Wakefield Duncan's Stella	Jr2	282	July	766	43	7568	410
*¶Wakefield Majesty's Helena	7	165	July	1334	68	7625	386
*¶Wakefield Rosman's Holly	Sr3	170	July	1136	54	7304	376
*Wakefield Sir Walter's Amelia	7	199	July	1223	64	8999	434
*¶Wakefield Sir Walter's Judy	5	224	July	1281	54	9648	457
Wakefield Sir Walter's Reba	Jr2	365	July	704	39	9190	464
Wakefield Sir Walter's Velma	Jr3	262	July	906	48	8424	452
*¶Wakefield Steadfast's Alice	Jr2	190	July	1011	48	6875	319
*¶Wakefield Warrior's Annabell	Sr3	365	June	58	3	12494	742
*¶Wakefield Warrior's Ella	5	101	July	1501	67	5875	240
s. Wakefield Majesty's Warrior		D. Wakefield Valor's Eleanor					
*¶Wakefield Warrior's Gracious	5	198	July	878	48	6567	341
*¶Wakefield Warrior's Hazel	Sr3	305	July	328	20	10283	579
*¶Wakefield Yeoman's Bernice	5	229	July	1064	50	10285	519
¶Wood's Polly	Sr2	152	July	675	40	3554	200

§Hill, H. Isaac, Mari-Mock Farm, North Ogden, Utah. ARHT

†Cuttie's Royal Star Fawn	Sr2	185	July	915	46	6635	333
†Lottie of Chicona	11	69	July	1462	56	3374	122
s. Chicona Byrne		D. Laureen of Chicona					
*†Myrtle of Edgehill	5	32	July	1338	58	1376	59
s. Doc of Sun Shine Valley		D. U-Tah-Na Myrtle May					

§Holcomb, C. Lee, Greene, N. Y.

†Holcomb's Lady Janice	Jr2	196	July	901	49	6858	341
†Peerless Rose Cynthia	Sr4	175	Aug	950	49	6649	344

§Holcomb, Earl W., Greene, N. Y.

†Birchwood's Cinderella	Sr3	305	Aug	347	18	8009	400
†Holcomb's Dora	Jr2	226	Aug	846	38	7558	330
†Holcomb's Peerless Camille	Jr3	305	Aug	130	6	10152	472
†Holcomb's Peerless Chloe	Jr2	256	Aug	811	36	7677	337
†Holcomb's Peerless Geranium	Sr3	193	Aug	1032	51	7460	376
†Holcomb's Peerless Harriet	Sr3	305	Aug	457	26	9196	477
†Holcomb's Peerless Louise	Sr2	305	Aug	489	26	7832	376
†Holcomb's Peerless Sophia	Sr2	234	Aug	881	47	8116	394

§Holcomb, Lois M., Greene, N. Y.

†Donna's Peerless Drusilla	Jr4	305	July	497	28	9747	515
*†Nan's Ultra Royal Elsie	6	91	July	1406	66	4675	205

§Holcomb, Robert E., Greene, N. Y.

†Holcomb's Babette	Jr2	208	July	722	36	5922	283
*†Holcomb's Mary Margaret	5	156	Aug	953	51	6108	306

§Holmes, P. A. & Son, Holmead Farm, Mount Vernon, Mo. ARHT

Holmead Melody	Sr2	365	July	71	3	9472	480
†Holmead Rex Arline	Jr2	301	July	839	42	8207	376
†Holmead Rex Belle	Jr2	298	July	665	36	7030	327
†Holmead Rex's Midge	Jr3	143	July	1008	50	4866	226
s. Holmead Royal Rex		D. Holmead Royal Midge					
*†Holmead Rex's Princess	Jr3	80	July	1268	64	3446	156
s. Holmead Royal Rex		D. Holmead Royal Princess					
Holmead Rex Trilby	Jr3	365	July	103	6	7488	391
*†Holmead Royal Belle	Sr4	183	July	1345	74	8581	441
s. Meadow Lodge King's Royal		D. Holmead Sultan's Belle					
*†Holmead Royal Betty	Jr4	93	July	1124	64	3562	203
s. Meadow Lodge King's Royal		D. King Hill Rexbetty					
†Holmead Royal Jane	Sr3	293	July	726	41	7084	405
†Holmead Royal Lenore	Sr2	199	June	632	40	4720	285
*†Holmead Royal Princess	5	183	July	905	55	5694	298
s. Meadow Lodge King's Royal		D. Holmead Diplomat's Princess					
†Holmead Royal Queen	Jr2	234	July	719	40	5112	262
s. Meadow Lodge King's Royal		D. Holmead Sultan's Queen					
*†Holmead Royal Trilby	6	168	July	887	48	5834	295
*†Parminter's Juanita	6	274	July	1217	60	9912	475
St. Albans A V Boy's G Gee Gee	Jr2	365	May	616	29	10341	479

§Homestead Dairy Farm, Incorporated, Salisbury, Md.

†Homestead Ambassador's Belita	Jr3	100	July	1231	54	4252	184
†Homestead Courageous Ellen	Jr3	100	July	1130	54	3942	183
†Homestead Laddie's Marion	Sr3	100	July	873	42	3265	150
†Homestead Reveller's Lassie	Sr3	100	July	1208	64	4472	252
†Homestead Xmas Bell	Jr3	100	July	1043	56	3655	189

Hoover, Walter S., Coronation Farm, Williamstown, Mass.

¶Coronation Adeline	Sr2	209	June	867	44	6734	347
¶Coronation Avalon	Sr3	33	July	1471	63	1541	66
s. Coronation Levity Legacy		D. Coronation Animation					
¶Coronation Beldona	Jr2	305	July	354	20	8968	433
¶Coronation Joyce	6	141	July	1218	48	6733	301
*¶Coronation Lady Mavis	Sr3	43	July	1378	63	1869	85
s. Coronation Levity Legacy		D. Coronation Lady Mary					
*¶Coronation Lady Petite	Jr4	238	July	926	52	8780	429
¶Coronation Levity's Nuttina	5	236	July	1040	59	9144	464
*¶Coronation Lisa	Sr2	305	July	363	20	8229	438
*¶Coronation Lynda	Sr3	156	July	1074	55	6398	298
*¶Coronation Madeline	Sr3	146	July	1437	67	7511	332
†Coronation Majestic Fancy	Sr3	241	July	1046	46	8403	374
*¶Coronation Majestic Jewel	Sr3	131	July	1173	61	5817	298
¶Coronation Majestic's Janet	Sr2	168	July	911	47	5333	251
¶Coronation Majestic's Queen	Sr4	77	July	1090	51	2758	129
s. Coronation Melba's Majestic		D. Sherwood Forest Queen Fides					
¶Coronation Patsy	Sr2	296	July	950	47	9605	461
¶Coronation Phoebe	Sr2	35	July	1475	63	1628	70
s. Coronation Hector		D. Coronation Premiere					
*¶Coronation Premiere	11	167	July	1540	80	9684	465
*¶Coronation Princess	7	130	July	1300	64	5606	291
Coronation Yvonne	5	192	July	1377	56	9977	410
*¶Gardenville Golden Vanity	Sr3	42	July	1630	68	2180	92
s. Bournedale Inheritance		D. Skyline Vanity					

Howland, Weston, Howland Farm, Brattleboro, Vt.

*Chedco Bud	5	172	July	1234	60	8325	376
*Flying Horse Clara's Butternut	7	169	July	1433	80	7876	430
Flying Horse General's Sadie	Jr2	129	July	1055	54	4638	215
Howland General's Lorita	Jr2	57	July	1085	53	1931	86
s. Flying Horse Melody's General		D. Howland Noble Jerita					
Howland General's Lute	Jr2	97	July	1227	59	3834	196
s. Flying Horse Melody's General		D. Meadow Lodge Gay Flute					
Howland Master's Lermosia	Jr2	243	July	847	44	8526	421
Howland Master's Martha	Jr2	69	July	1415	58	2981	113
s. Flying Horse Bandmaster		D. Howland My Own Hopeful					
*Howland My Own Hopeful	7	69	July	1988	79	4251	178
s. Birchfield My Own		D. Monarch's Lassie Isabel					
*Howland Noble Foxglove	8	143	July	1434	59	6784	316
*Howland Noble Jareth	Sr4	236	July	1069	58	10309	564
Howland Noble Lucasta	Jr2	239	July	1122	60	8722	429
Howland Noble's Lorraine	Jr2	67	July	1319	60	2737	122
s. Green Meads Noble		D. Greenway Sun Dancer					
Meadow Lodge Gay Flute	Sr4	104	July	1048	57	3617	174
s. Meadow Lodge King's General		D. Argilla Flute					
*¶Rockingham Freesia	5	305	June	273	14	12976	684

Huffman, R. O., Huffman Farm, Morganton, N. C.

*¶Rameeur's Valiant Beau	6	141	July	1676	63	5484	215
*¶Wakefield Warrior's Lassie	Sr4	173	July	1090	43	7146	320
*¶Walnut Valley Mae	Sr2	122	June	829	46	3453	166
Woodside King's Martha	Sr2	365	Feb	170	8	5235	261
¶Woodside Valiant's Lillian	9	305	May	13		7172	334

§Hunt, Robert L., Jr., & J. J., Huntland Farm, Lattimore, N. C. ARHT

*†Beaverland Gay Patsy's Mary	5	225	July	889	41	8269	406
*Gay Maxine	7	217	July	983	40	8739	340
Huntland Maxim Ellen	Sr2	240	July	790	42	6470	356

Jacobson, Julius, Valleyrun Farm, Bedminster, Pa.

¶Antietam Jenny	Jr3	77	July	1327	58	3474	142
s. Langwater His Honor's Leader		D. Antietam Janet					
*¶Antietam Orange-Blossom	5	305	June	73	3	10184	498
*¶Antietam Suzette	Sr4	112	July	1271	57	5460	238
s. Antietam Vagabond		D. Antietam Sonye					
¶Coronation Majestic's Deb	Jr2	203	July	955	47	7277	321
*¶Hominy Hill Lule Belle	6	305	June	130	7	10064	515
Maple Lane Designer's Bella	Sr3	223	May	713	41	6958	387
*Maple Lane Designer's Gem	6	365	June	218	11	16366	818
¶Maple Lane Designer's Joan	Sr4	185	June	849	43	6691	317
¶Maple Lane Designer's Mabella	Jr2	209	July	879	45	7078	337
*¶Maple Lane Designer's Rosebud	6	305	June	60	2	12020	521
*¶Valleyrun Princess Garent	Sr2	305	July	186	9	9799	476

§Jeffords, W. W., Carolina Dairy Farm, Orangeburg, S. C.

†Carolina Butterfat Dimple	Jr2	92	July	987	42	3071	142
†Carolina Butterfat Maxim	6	305	June	169	8	9843	473
†Carolina Galaxy Primrose	Sr4	61	July	908	42	1804	83
s. Defiance's Proud Master		D. Carolina Galaxy Rose					
†Carolina Maxim Bella	Sr2	305	July	213	10	7753	397
*†Carolina Maxim Fancy	Jr3	96	July	958	49	3328	163
†Carolina Maxim Harmony	Sr2	111	July	882	39	3581	178
†Carolina Maxim Killamay	Sr2	305	July	171	10	6416	343
†Carolina Maxim Rosebud	Jr3	61	July	1070	47	2146	95
s. Defiance's Proud Master		D. Carolina Maxim Rosebell					
†Carolina Maxim Violet	Jr4	175	July	929	43	6448	334
†Carolina Maxim Vivian	Sr2	202	July	679	38	5552	305
†Carolina Moonlight	7	228	June	827	40	7554	404
†Fairlee Acres Maxim Marie	8	304	July	12		4786	245
s. Maxim Royal Duke		D. Sunnybrook Harmony					
†Valla's Designer Mary Madgette	6	110	June	976	42	4493	200

§Jenkins, C. L., Golden Hills Farm, Peru, Ind. ARHT

*†Big Springs Princess Julia	6	52	July	1741	68	2765	108
s. Kenfleur's King George		D. Searchlight's Judy					
*†Brown Farm Deloras	7	179	July	1374	64	7913	355
†Chedeo Veronica	Sr4	114	July	988	49	4023	198
*†Commando's Opanline	Jr4	272	July	1106	48	10361	467
†Golden Hills Mary Charlotte	Sr2	145	July	1028	43	4725	229
*†Leafy Lane Radience	5	205	July	1174	52	7651	346
*†Leshaven Brilliant	5	203	July	1160	51	8279	373
*†Maple Place Prince's Easter	5	188	July	885	47	6924	350
*Perego's Sybil	6	257	July	720	43	10801	573
*†Rosemont Moe	9	86	July	1476	62	4369	192
†Shona Ellen	Sr2	211	June	262	14	3906	190
†Signet's O. Edwina	Jr2	205	July	853	56	5794	314
*†Starr Farm Lucky Rose	Sr4	181	July	1043	51	6592	325
*†Tranquil of Leafy Lane	Jr4	59	July	1511	71	2767	143
s. Kenfleur's Golden Alert		D. Patience of Leafy Lane					

§Jenner, Henry, Vermilion Grove Farm, Ridge Farm, Ill. ARHT

Kenfleur's Hopeful	5	365	June	320	16	15696	709
*Kenfleur's Princess Aline	9	61	July	1847	69	3477	130
s. Pine Manor King Kenfleur		D. Kenfleur's Dicta Aline					
Vermilion Levity Faith	Jr2	365	June	314	16	9167	415
Vermilion Levity Jean	Sr2	122	July	1105	58	4216	266

Jennings, R. R., Jacksonville, Fla. ARHT

*¶Dinsmore Holtra Griselda	5	242	July	959	44	8275	414
Lakemont Anthony's Pauline	Jr3	285	July	727	42	7104	417

Johnson, Chester W., Ches-Mar Farms, Excelsior, Minn. ARHT

Caddy Rozanna's Predicta	Jr3	61	June	944	45	2093	107
s. Joyce's Prediction		D. Royal Rozanna of Ches-Mar					
Caddy's Hopeful Predicta	Jr3	126	July	889	43	4370	213
Ches Mar's Dianne	Jr2	98	July	828	39	2846	139
s. Zoretta's Prediction		D. Silver Diana of Ches-Mar					
Darlena of Ches-Mar	5	113	June	971	44	4030	174
Darlene's Predictaone	Jr4	143	July	814	41	4475	213
Diana's Predicta	Sr4	145	July	1000	53	5959	300
Gloria of Ches-Mar	6	147	July	1279	54	7331	351
Gloria Predicta	Sr4	166	July	829	53	5557	312
Gloria's Prediction Heiress	Sr3	157	July	791	44	5117	253
*Golden Harvest Zoretta	14	153	July	843	40	5130	227
Joyce Prediana's Predicta	Jr2	96	July	760	40	2631	142
Joyce's Predicta	Jr4	147	July	807	45	4587	251
Macjewel's Predicta	Sr2	129	June	826	42	3979	192
Marge Joyce's Predicta	Sr2	26	July	859	35		
s. Joyce's Prediction		D. Marge of Cedar Grove					
Melba's Predicta	5	159	July	722	46	4663	268
Mermaid of Ches-Mar	9	229	July	863	42	7495	347
Nina's Predicta	Jr4	109	June	881	41	3492	161
Reenee of Ches-Mar	5	75	May	1013	45	2618	108
Rilma's Predicta	Jr4	116	July	1002	51	4499	229
s. McDonald's Foremost Prediction		D. Rilma of The Coronets					
Royal Anna of Ches Mar	6	100	July	994	48	3881	186
s. Nannette's Heir of Ches-Mar		D. Royal Rozanna of Ches-Mar					
Sheba of Ches-Mar	9	198	June	917	40	7591	341
Sheila's Predicta	Sr4	145	July	882	41	5351	268
Silver Diana of Ches-Mar	9	44	July	1389	57	1922	86
s. Boulder Bridge Royal Wonder		D. Silver Lass of the Pines					
Silver Diana's Predicta	Jr3	118	July	793	41	3804	192
Silver Queen of Ches Mar	6	175	June	960	48	6354	295
Silver Queen's Predicta	Jr4	142	July	979	50	5763	268
Spadda of Ches-Mar	5	120	July	956	45	4474	187
Spaddy Prediction's Predicta	Sr2	141	June	736	37	3987	205
Spaddy's Predicta	Sr4	133	June	951	40	4716	223
Zoretta's Predicta	5	147	July	899	51	5334	312

§Johnson, E. W., Rural Lane Farm, Longmont, Colo. ARHT

†Lord Henry's King's Lynda	Jr2	305	July	356	16	6995	344

§Johnson, Gerald F., Allerton Hill Farm, Lebanon, N. J. ARHT

†Green Meadow Clara's B. Clara	6	37	July	1377	60	1649	72
s. Clara's Butterfat		D. Green Meadow Clara Lee					
†Green Meadow Governor's Frieda	7	185	July	816	47	7656	361
†Kilmac Iret	7	128	June	958	55	5063	255
†Kilmac Monarch's Amy	7	31	July	825	42		
s. Glenburnie Monarch		D. Kilmac Rose's Amy					
†Kilmac Noble's Eve 2d	7	55	July	1202	60	2152	108
s. Glenburnie Monarch		D. Kilmac Noble's Eve					
†Maple Knoll Carla	Sr3	143	July	883	44	5056	256
†Maple Knoll Whim Amy	Jr2	188	July	729	37	5605	273
†Maple Knoll Whim Vera	Jr2	164	July	733	35	4403	208
*†Spruce Run Jesterbelle	7	46	July	1407	68	2127	103
s. Hilltop Butterfat Jester		D. Wonderland Spring Belle					
†Thebe	Jr2	150	June	921	40	4817	207
†Wendymede Alma	Jr2	75	July	888	54	2319	129
s. Sininurme Romeo		D. Green Meadow Monarch's Rosette					
†Wendymede Doris Ann	Jr2	110	July	835	35	3384	157
†Wendymede Evelyn	Jr2	56	July	728	38	1326	70
s. Kilmac Patrick		D. Kilmac Noble's Eve 2d					
†Wendymede Susan	Jr2	63	June	733	35	1511	75

§Kansas State College, Manhattan, Kans. ARHT

*†Alice of Swalland	Jr3	67	June	1050	48	2387	112
s. Lochmead Premier		D. Fern Hill Plowman's Netta					
Bettina of Swalland	Jr2	365	May	318	18	8028	399
†Kanstacol Dairymaid Alpha	Sr2	305	May	105	5	6761	281
†Kanstacol Dairymaid Halo	Jr2	305	May	291	16	8567	376
†Kanstacol Dairymaid Irma	Jr2	288	June	119	6	5876	290
†Kanstacol Max's Blessing	Jr2	68	July	776	35	1773	89
s. Meadow Lodge Max's Lad		D. Kanstacol Artis Corina					
*Kanstacol Superior's Achieve	Jr4	143	July	911	41	4721	221
Kanstacol Superior's Countess	Jr4	195	July	1032	47	7252	325
*Liberty's Ivanelle	10	69	May	1117	46	2673	111

Kelley, James E., Spruce Shadows Farm, Minneapolis, Minn. ARHT

*Boulder Bridge Spirea	5	248	July	1392	60	12547	516
Spruce Shadows Amanda	Jr2	187	July	1040	47	7171	333
*Spruce Shadows Bonny	6	199	July	1537	79	11278	549
Spruce Shadows Celeset	Jr2	167	July	945	43	6061	278
*Spruce Shadows Helen	8	158	July	1453	73	8933	409
*Spruce Shadows Janice	5	365	July	34	1	14532	600
*Spruce Shadows June	5	250	July	1321	61	11875	515
Spruce Shadows L. Sylvia	Jr2	78	July	1195	46	3046	122
s. Langwater Liberator		D. Boulder Bridge Spirea					
*Spruce Shadows Margie	Jr4	365	July	311	14	14650	609
Spruce Shadows Pamela of M	Jr2	365	July	196	9	12253	568
*Spruce Shadows Peggy	6	300	July	990	47	13001	619
Spruce Shadows Spirea	Jr2	177	July	1158	42	6986	242
Spruce Shadows Susan of M	Jr2	162	July	1340	47	6756	263
Spruce Shadows Virginia of M	Jr2	300	July	894	40	10271	447

§Kepple, Garold L., Ger-Gar Guernseys, Canton, Ill. ARHT

†Ger-Gar Champion's Ginger	Jr2	133	July	1069	56	4721	240
s. Marhawk Dividend's Champion		D. Ger-Gar Pride's Jane					
†Ger-Gar Glamour's Gladys	Sr2	296	June	105	6	5706	302
*Ger-Gar Pride's Jane	Jr3	365	May	152	8	10702	560
*†Ger-Gar Rose Blossom	5	87	July	1318	66	3707	203
s. Kenfleur's Rose King Ideal		D. Pleasant Lawn's Blossom					
*†Margie's Proud Lady	5	305	Apr	402	23	7384	389
*†Rosymorn Hero's Bluebelle	6	200	July	1011	54	7347	400

§Kingen, Darius, Kingendale Guernsey Farm, Muncie, Ind. ARHT

†Kingendale Levity's B	Jr2	97	July	1052	50	3417	159
†Kingendale Levity's Beth	Jr2	285	June	989	49	9175	444
†Kingendale Levity's Flip	Sr2	305	June	203	11	7945	409
†Kingendale Levity's Nida	Jr2	221	July	889	43	6778	312
†Kingendale Levity's Reba	Jr2	235	July	849	44	7213	360
*†Kingendale Sevene	Jr4	185	July	1407	60	9145	409
*†Lulubell's Nida Kay	8	216	July	1384	61	11277	478
*†Princess' Betty Violet	9	103	July	1403	62	5480	241

§Kingen, Darius & Son, Kingendale Guernsey Farm, Muncie, Ind. ARHT

*†Fairlawn K. Hedy	6	107	July	1801	89	6952	378
*†Gayoso Gay Marguerite	6	305	June	504	25	8878	403
†Kingendale Levity's Lulu	Jr2	215	July	752	37	5905	279
†Kingendale Levity's Mirth	Sr2	242	July	751	38	6903	343
†Kingendale Levity's Sade	Jr2	87	July	1063	47	3100	140
†Kingendale Levity's Spot	Jr2	270	July	882	44	7725	371
*†Kingendale Princess Betty	Sr3	184	July	1223	60	8150	400

Kirkhart, Cloid, Kirkhart's Guernsey Farm, Cuyahoga Falls, Ohio. ARHT

*¶Kirkhart's Annabelle	Sr3	47	June	1481	61	2309	92
s. Brian Boru Red Raider		D. Holdridge Clover					
*¶Kirkhart's Cherry	Jr3	123	June	1025	49	4058	198
s. Shawnee Springs Columbian		D. Kirkhart's Raider's Bessie					
*¶Kirkhart's Cherub	Sr3	73	June	851	44	2198	108
s. Shawnee Springs Columbian		D. Franklin's Fairy Queen					
¶Kirkhart's Content	Jr2	163	June	895	50	4932	240
*¶Kirkhart's Contentment	8	50	June	1751	94	2787	150
s. Lass's Traveler		D. Peerless' Echo					
*¶Kirkhart's Louise	6	81	June	1503	74	4311	200
s. Brian Boru Red Raider		D. Dictator's Alice of M. D.					
*¶Susan of Spreading Elm	5	122	June	1045	44	4331	195
s. Fashion of Spreading Elm		D. Lula of Spreading Elm					

Kirkhart, Edward M., Kirkhart's Guernsey Farm, Cuyahoga Falls, Ohio. ARHT

*¶Kirkhart's Dulcie	7	76	June	1465	76	3706	187
s. Brian Boru Red Raider		D. Holdridge Dimple					
*¶Midget of High-Nob View	9	213	June	926	45	7381	365

Kirkhart, Karl R., Kirkhart's Guernsey Farm, Cuyahoga Falls, Ohio. ARHT

*¶Nancy of High-Nob View	6	93	June	1664	82	5212	247
s. Riverside Sheik		D. Grace of High-Nob View Farm					

Kirkhart, Katherine B., Kirkhart's Guernsey Farm, Cuyahoga Falls, Ohio. ARHT

¶Kirkhart's Coquette	Sr2	82	May	926	46	2439	117
s. Shawnee Springs Columbian		D. Guern-Zalee Golden Vedalass					

§Kjome, Olaf J. & Sons, Valleyland Farm, Spring Grove, Minn. ARHT

†Boulder Bridge Spotty	5	288	July	806	41	10780	513
†Valleyland Dairymaid	Jr3	285	July	784	45	10672	536
†Valleyland Daisy	Jr2	279	June	703	44	7284	361
†Valleyland Tranquil	Jr2	295	July	682	39	8077	380

§Kline, Earl E., Mason-Dixon Line Farm, Hagerstown, Md. ARHT

*†Bess of Mason Dixon Line	Jr4	122	June	986	51	4776	249
†Delia of Mason Dixon Line	Jr2	191	May	625	35	4066	210
*†Ella of Mason Dixon Line	Jr4	181	June	754	43	5832	306
*†Mason Dixon Line Starlene	Jr4	118	May	1098	49	4576	206
*†Selma of Mason Dixon Line	Jr3	143	June	857	46	4709	228
*†Star of Mason Dixon Line	7	305	May	84	3	10769	431
*†Sue of Mason Dixon Line	Jr3	179	June	808	48	5945	320

§Kline, Glen, Mason-Dixon Line Farm, Hagerstown, Md. ARHT

*†Fairmaid of Mason Dixon Line	Jr4	135	May	866	43	4479	213

Kline, Otto C. & Norris, A. O., O-Kay Farm, West Salem, Ohio. ARHT

*¶O-Kay Corking Pearl	5	202	July	918	42	7878	362
*¶O-Kay Levity Flossie	Sr4	185	July	1186	58	8435	400
¶O-Kay Levity Frances	Jr2	279	July	653	30	9537	395
¶O-Kay Levity Lilly	Sr2	289	July	936	46	11304	491
O-Kay Levity Madge	Sr2	209	July	934	44	7113	319
*¶O-Kay Levity Nancy	5	161	July	1256	56	7405	318
*¶O-Kay Levity Pansy	Sr2	260	July	1041	47	9730	427
¶O-Kay Levity Primrose	Sr2	292	July	896	45	10649	466
¶O-Kay Levity Silvia	Sr2	294	July	823	40	9769	422
¶O-Kay Noble Freda	Sr2	36	July	1146	40	1324	46
s. O-Kay Levity Noble	D. O-Kay Corking Favorite						
¶O-Kay Noble Onley	Sr2	84	July	1036	44	3054	131
s. O-Kay Levity Noble	D. O-Kay Triumph Olive						
*¶O-Kay Noble Purity	Jr2	80	July	1018	47	2844	126
s. O-Kay Levity Noble	D. Glenleigh Princess						

Knapp, Charles Stanley & Violet F., Meadow View Farm, Brookline, Vt. ARHT

¶Meadow View Apollo's Jeannette	Jr2	150	June	901	41	5622	227
¶Meadow View Phil's Fair	Jr3	243	Aug	817	42	8021	395
s. Argilla Philanthropist	D. Meadow View Warden's Fair						
¶Meadow View Phil's Lady Dee	Sr2	239	July	868	41	8236	392
*Meadow View Thane's Princess	Sr4	343	Aug	923	49	14047	708
*¶Saddle River Actor's Eve	Sr4	292	Aug	1367	71	15088	756
¶Saddle River Jerard's Evelene	Jr2	212	Aug	997	46	8403	387

§Koehler, C. W., Colonial Acres, Blanchester, Ohio. ARHT

*†Aigler Farm Coral	6	162	Aug	1276	63	7793	357
†Colonial Acres Belle	Jr2	305	July	621	33	9495	446
†Colonial Acres Cherry	Jr2	58	Aug	1101	47	2071	90
s. McDonald Farms Jupiter	D. Milbron's Peaches						
†Colonial Acres Countess	Jr2	79	Aug	989	40	2642	108
s. Maylee Linda's Kingman	D. Buttermaker's Royal Anne						
†Colonial Acres Elizabeth	Jr2	85	Aug	978	45	2784	122
s. Maylee Linda's Kingman	D. Curving Hill Peggy						
†Colonial Acres Jacqueline	Jr2	216	Aug	917	43	7486	343
*†Colonial Acres' Janet	5	115	Aug	1198	52	4981	193
s. Primrose's Senator of Glenview	D. Milbron's Duchess						
†Colonial Acres La Fern	Jr2	209	Aug	764	43	5761	307
*†Colonial Acres Land Lassie	Jr4	133	Aug	1026	46	4980	220
s. McDonald Farms Jupiter	D. Langwater Land Girl						
†Colonial Acres Louise	Jr2	267	Aug	685	38	6591	338
†Colonial Acres Pet	Jr2	240	May	779	41	6464	305
*†Colonial Acres Queen	Jr4	183	Aug	799	43	6296	351
†Colonial Acres Ruby	Jr2	66	Aug	1050	43	2296	95
s. Colonial Acres Land Boy	D. Aigler Farm Coral						
†Colonial Acres Star	Jr2	66	Aug	1291	57	2681	119
s. Colonial Acres Land Boy	D. Hawthorn Dolly's Classy						
*†Colonial Acres Virginia B.	Jr4	269	July	818	42	9759	489
*†Curving Hill Peggy	6	74	Aug	1055	44	2689	115
s. Tarbell Farms Prince Royal	D. Tarbell Farms Proud Anneke						
†Helinda Ruth of Colonial Acres	5	91	Aug	833	40	2692	148
s. McDonald Farms Heritor	D. McDonald Farms Helinda						
†Maylee Linda	6	171	Aug	1038	52	7043	309
†McDonald Farms Helinda	7	128	Aug	914	42	4158	189
s. Myhaven King	D. McDonald Farms Delinda						

§Kraus, Gilbert J., Sugar Bottom Farm, Furlong, Pa. ARHT

*†Blakeford Lady Patina	Jr4	74	Aug	1286	57	3222	154
s. Blakeford Lord Jim	D. Blakeford Patina						
*†Brookmead's Diva	Jr3	155	Aug	981	50	5880	290
*†Chinquapin Pound Foolish	6	305	July	280	14	9032	444
†Doral S. Astor	Jr2	88	Aug	928	42	2675	121
s. Gardenville Supreme	D. Gardenville Queen Astrid						
*†Esco's Merry Happiness	6	90	Aug	1094	51	3616	184
s. C. F.'s Merry Boy	D. Esco's Joyful						
*†Gardenville Queen Astrid	5	118	Aug	1091	52	5084	252
*Hominy Hill Alma	Jr2	61	July	826	47	1698	95
s. Ridgeldale Coronation King	D. Coronation Aria						
†Hominy Hill Moss Rose	Jr2	144	Aug	984	40	4654	205
†Hominy Hill Randy	Sr2	305	Mar	126	6	7168	341
*†Hominy Hill Randy	Sr3	120	Aug	880	45	3900	190
Lister Princess Rose	Sr3	300	July	764	49	8134	480
†Modesi R. P. Deshia	Sr4	286	July	251	15	6995	377
*†Queen Helen of Berryhedge	8	53	Aug	1265	57	1982	88
s. Westmont Demonstrator	D. Emma of Walta-Lea						

§Krum, Henry, Krum's Dairy, Fresno, Calif.

*†Ellwood Ambler Hekla	Sr3	149	June	1163	52	6940	302
*†Ellwood Ambler Maid	Sr3	27	June	1279	62		
s. Happyholme Roseland's Ambler	D. Ellwood Rudy's Maid						
†Happyholme Andy's Bee	Sr2	305	Apr	222	12	8479	429
†Krum's Contender's Gottie	Jr3	231	June	645	40	5900	360
†Krum's Contender's Greasaie	Sr2	61	June	950	44	1938	85
s. Adobe Eldor Contender	D. Krum's Ferdinand's Grace						
*†Krum's Edward's Arrabella	6	305	Apr	722	38	10281	514
*†Krum's Edward's Gordie	8	146	June	1222	61	6698	308
†Krum's Goldust's Dahlia	Jr3	89	June	1094	56	3536	169
†Krum's Goldust's Folly	Sr2	27	June	1084	53		
s. Escalon Goldust	D. Krum's Surprise Foxie						
*¶Krum's Goldust's Maisie	Sr3	305	Feb	10		7571	429
*†Krum's Goldust's Moonlight	Sr3	305	June	453	24	7957	438
*†Krum's Goldust's Victory	Sr2	30	Apr	1289	57		
s. Escalon Goldust	D. Krum's Surprise Valma						
†Krum's Irene's Pretorian's Nan	8	121	June	1212	57	5348	283
*†Krum's Norman's Wonder	5	263	June	1146	49	10894	569
†Krum's Philosopher's Daisy	Jr3	305	June	106	5	8969	464
s. St. James Cameo Philosopher	D. Loma Rica Dairy Maid						
*†Krum's Philosopher's Jesse	Sr3	135	June	1224	66	6738	388
*†Santa Cruz Holliston Godetia	11	49	June	1220	47	2065	82
s. Holliston Royal of Rockingham	D. Santa Cruz Butterfat Gardenia						
*†Troutmere Zeia's Zit	10	282	May	896	43	9054	457

§Krum, Henry & Katherine E., Krum's Dairy, Fresno, Calif.

†Krum's Contender's Charleen	Sr2	175	June	645	37	4586	238
*†Krum's King's Rose Bud	Sr4	305	June	521	29	6762	501
†Krum's Philosopher's Hilda	Sr2	225	June	633	35	5703	300
*†Rocky Hill Belle Cascade Rose	9	186	June	1082	50	7747	355

§Krum, John, Krum's Dairy, Fresno, Calif.

†Happyholme Valor's Betona	Jr2	216	June	935	39	7997	311
†Santa Cruz Carlo's Mona	Sr2	141	June	807	45	4426	215

§Krum, LeRoy, Krum's Dairy, Fresno, Calif.

†Santa Cruz Hannibal's Fate	Sr2	122	June	955	47	4123	214

Lakewood Farm, Malcolm J. Boyle, Trustee, Mundelein, Ill. ARHT

†Curtiss Candy Levity Babe	Sr2	74	July	750	39	1807	94
s. Green Meads Levity King	D. Curtiss Candy P. Babe						
*¶Curtiss Candy P. Etta	Sr4	252	July	1049	42	9868	438
†Dorvillee Royal's Lula	Jr2	212	July	987	42	6867	317
*Gibbs Acres Pioneer's Patsy	Jr4	269	July	1159	54	11408	555
*Lakewood Dainty	5	365	June	348	22	14292	871
*Lakewood Desire	5	365	May	672	38	14777	765
*Lakewood Eventide	Sr4	365	May	657	44	13102	776
*†Lakewood Evergreen	5	58	July	1208	43	2338	90
s. Ridgiydale's Villamere Alert	D. Lakewood Cecily						
*Lakewood Fairlawn	Sr4	362	July	1235	62	15580	795
*†Lakewood Fashion Lady	Sr4	100	June	870	43	3380	156
*†Lakewood Fleurette	Sr4	88	July	1147	48	3819	166
s. Ridgiydale's Villamere Alert	D. Ada of Wynola						
*Lakewood Gentle	Jr3	365	May	216	12	12545	635
Lakewood Gladness	Sr2	301	May	701	40	7487	416
†Lakewood Gretchen	Jr4	40	July	885	41	1132	52
s. St. James Philosopher's Robin	D. Broadwater Hawthorn						
Lakewood Harmony	Sr2	276	June	782	44	7711	429
†Lakewood Harvest	Sr2	51	July	1017	35	1590	56
s. Lakewood Artless King	D. Lakewood Flower						
†Lakewood Highness	Sr2	61	June	701	36	1463	70
s. Lakewood Artless King	D. Lakewood Elite						
†Lakewood Hilary	Jr2	145	May	825	35	4415	186
Lakewood Honeydew	Sr2	65	July	1335	61	2912	136
s. Lakewood Artless King	D. New Hope Gardenias's Susan						
†Lakewood Humility	Sr2	293	July	863	37	6025	267
†Lakewood Humoresque	Sr2	199	July	972	39	6278	266
Lakewood Hyacinth	Jr2	321	July	864	40	9796	495
*†Myersmead Royal's Pearl	5	31	May	898	42		
s. Pine Manor King's Royal	D. Kathryn of Myersmead						
†Myersmead Royal's Velvet	Jr2	206	July	856	35	6371	303

Lamb, Leland W., Newfield, N. Y.

Westwood Leading Lady	Sr4	91	July	1330	58	4301	195
s. Elmwood Farms Leader's Knight	D. Strathbran Pandora						

§Lambert, Perry H. & Dickerson, Max, Sunrise Farm, Hiawatha, Kans. ARHT

*†Meadow Lodge Tiara	Sr4	305	June	304	16	7106	323
s. Meadow Lodge King's Trumpeter	D. Meadow Lodge Queen Dahlia						
*†Ransom Alma's Arlene	9	103	June	1292	67	4526	227
*†Sunrise Amelia's Celia	Jr3	138	June	935	43	4787	228
s. Meadow Lodge Max's Lad	D. Mar-Max Amelia						
†Sunrise King's Ramona	Jr2	64	June	805	37	1813	84
s. Meadow Lodge Double King	D. Jo-Mar Star's Riviera						
Sunrise Lad's Lady	Jr2	350	June	210	12	4924	234
s. Meadow Lodge Max's Lad	D. Rock Creek Lassie						

Lane, W. H. & Richard, Lane's Guernsey Farm, Camden, Ind.

Flying Horse Master's Bloom	Jr2	365	Apr	147	9	10261	573
*Flying Horse Master's Bloom	Jr3	31	July	1407	66		
s. Flying Horse Bandmaster	D. Flying Horse Rosebud 2d						
Lane's C. Cora	Jr2	122	July	1109	57	4516	218
Lane's C. Princess	Jr2	48	June	1278	60	2030	101
s. Florham Commando Countryman	D. King's Roe Princess						
Lane's C. Rose Lee	Jr2	122	July	1171	55	4788	223
*Lane's Noranda Maiden	5	27	July	1458	56		
s. Lockshore Chancellor	D. Lockshore Valiant's Maiden						
*Owen's Place Royal's Mamie	5	122	July	1525	79	6253	293
Woodacres Queen Christine	Sr2	138	July	1116	50	5116	226

Lawler, Thomas B. & Helen C., Edgefields Farm, Apalachin, N. Y. ARHT

*†Benton's Excellent Priscilla	Sr3	257	Aug	990	44	9403	416
†Edgefields Honey	Sr3	305	July	91	5	9115	461
†Edgefield's Joan	Sr2	247	July	664	36	5819	234
†Edgefields Ramona	Sr2	305	Aug	363	25	8188	442
Edgefields Ramona's Dolly May	Jr4	312	Aug	813	43	9993	499
Fairview's Noble Jewel	8	70	Aug	1596	67	3616	154
s. Lagrange Golden Noble	D. Fairview's Gem						
¶Florham P. Delightful	Jr2	305	July	357	18	7048	310
*Foremost Regal's Sublime	Jr4	236	Aug	846	48	7409	415
McDonald Farms S. Lucky Girl	Sr3	142	July	1097	61	5659	305
†McDonald Farms S. Lurana	Sr2	305	May	121	6	6471	342
R. F.'s Highlander's Janice	Sr2	365	June	571	30	7916	394
†R. F.'s Highlander's Marcia	Sr2	92	Aug	880	38	2848	120
s. McDonald Farms Highlander	D. Reinfeld's Marcia						

Lawrence, Leigh, Dairylou Farm, Herndon, Va.

*¶Benton's Lucky Fat	5	305	July	52	2	11204	528
Dairylou Dixieland Carol	Jr2	315	July	1337	61	14479	659
Dairylou Dixieland Fashion	Jr2	198	July	1608	71	10980	446
Dairylou Dixieland Fawn	Jr2	212	July	1163	49	8487	359
Dairylou Dixieland Ginger	Jr2	211	July	1109	48	8467	377
Dairylou Dixieland Joyce	Jr2	348	July	854	48	11955	595
Dairylou Dixieland Patricia	Jr2	208	July	1354	61	10034	428
*¶Dairylou Prediction's Lass	Jr3	305	July	249	13	7283	368
Dairylou Southland Dora	Sr2	101	July	1177	51	3969	174
s. Caumsett Pioneer	D. Benton's Lucky Nell						
¶Dairylou Southland Honey	Jr2	305	July	157	7	8516	438
Dairylou Southland Pride	Sr2	117	July	1327	66	4957	235
s. Caumsett Pioneer	D. Benton's Lucky Sarah						
Ideal's Champ's Ellie	Jr2	143	June	1029	50	5277	246
Ideal's Champ's Heroine	Jr2	134	July	952	46	4419	218
Ideal's Claremont's Edna	Jr2	149	July	1141	48	5921	258
Ideal's Nelson's Dina	Sr2	151	July	1168	48	6269	271

Ideal's Risberg's Norma	Sr2	145	July	1140	52	6048	298
Ideal's Risberg's Verda	Jr2	147	July	1213	55	6208	295
Ideal's Traveller's Cortie	Jr2	140	July	1053	57	5494	280
s. Ideal's Traveller	D. Sheik's Cortie of Spring Dale						
Ideal's Traveller's Pansy	Sr2	109	July	1194	60	4549	222
s. Ideal's Traveller	D. Velvet's Pansy						
Ideal's Traveller's Peony	Jr2	117	June	961	47	4267	211
Ideal's Traveller's Polly	Jr2	151	July	961	42	6020	287
Vagabond's Tania	Sr4	306	July	1015	48	12553	609

Leath, MacLean B., Uwharrie Farms, Archdale, N. C. ARHT

¶Birchfield Lanna	Jr2	213	Aug	1083	54	7813	366
¶Branchrock Star	6	305	June	257	15	7657	364
¶Clear View King's Vista	Jr4	67	Aug	1066	54	2377	111
s. Quail Roost King Raymost	D. Reveller's King's Rose Vista						
¶Coronation Majestic's Eunice	Jr2	159	Aug	1071	48	5530	253
¶Gabriel's Bernie	5	37	Aug	1788	71	2113	84
s. Gabriel's Rubis	D. Branchrock Bernice						
¶Hillandale Maxim's Nancy	Jr3	114	Apr	798	40	3196	163
*Horse Shoe Conrad's Affinity	Jr4	302	Aug	1636	66	16758	687
Inverness Gracious	Sr4	266	July	710	40	6825	350
Inverness Princess Cutie	Jr2	320	Aug	734	42	8880	462
*¶McDonald Farms P. Marietta	Jr3	100	Aug	1218	61	4342	186
s. McDonald Farms Predictor	D. McDonald Farms King's Jenaveve						
¶Northern Conrad's Lupin	Jr2	283	Aug	967	51	8623	390
¶Northern Count's Charming	Jr2	186	July	950	45	6571	301
¶Uwharrie Cavalier's Holly	Sr2	254	Aug	833	45	6774	349
†Vaughandale's Ruby	Jr2	305	June	291	16	5729	329
*¶Verne Dale Maxim's Jessie	Sr4	89	Aug	1032	47	3139	141
s. Butterfat Maud's Harvey	D. Archdale Maxim's Girl						

§Leonard, W. H., Jr., Twenty Four Karat Farm, Salisbury, N. C.

*†Cedarock Ringtail's Connie	5	223	July	866	42	7768	375
*†Forest Hills Farm Hilda	7	246	Aug	828	41	8975	425
*†Graceland La Noce Maude	5	215	July	858	41	7900	376
*†Klondike Konstance	8	221	Aug	925	45	8514	394

§Lewark, Verne A., Mr. & Mrs., Ver-Lo-Lew Farms, Anderson, Ind. ARHT

*Alfarrest'a L. P. Elaine	5	258	June	304	15	12630	615
†Basquarie Levity's Moonflower	Jr3	305	Apr	213	11	10070	484
†Manor Lodge Raider's Bonnet	Jr3	305	Apr	189	9	9434	381
*†Ringgold Hilda	Jr3	235	July	924	46	9136	448
†Ver-Lo-Lew Amy	Jr2	305	Apr	441	27	9394	487
†Ver-Lo-Lew B. Cricket	Jr2	271	July	765	38	7433	335
†Ver-Lo-Lew B. Dimple	Jr2	124	June	1128	49	4644	194
s. Meadow Lodge King's Bugler	D. Ver-Lo-Lew Beauty						
†Ver-Lo-Lew B. Verna	Jr2	142	May	935	41	4282	193
*†Ver-Lo-Lew Mostvalorous	6	125	July	1583	71	6535	302
s. Ver-Lo-Lew Cornelius	D. Mostvalorous of Winding Creek						
*†Ver-Lo-Lew Pride	Jr3	278	July	107	5	6843	360
*†Ver-Lo-Lew Princess Gem	8	139	July	1086	44	5622	257
s. King's Model of Joliet	D. Mostvalorous of Winding Creek						
*†Ver-Lo-Lew Quilla	Jr3	231	May	803	43	6917	345
*†Ver-Lo-Lew Viola	5	147	July	1417	53	8067	355
s. Yellow Creek Butterfat Rex	D. Ver-Lo-Lew Princess Gem						

Liberman, Sidney, Valley Brook Farm, Collegeville, Pa.

Bethany Noble's Frances	Jr4	365	May	219	12	11921	487
Caumsett Eastern Cora	Jr2	79	May	900	40	2493	110
*¶Caumsett Ocean Dahlia	5	305	May	747	51	13091	658
Saddle River Royal Babs	6	103	July	1039	47	3719	176
s. Caumsett High Strung	D. Caumsett Royal Barbara						
Tamworth Theodate	Sr4	52	May	1132	47	1866	81
s. Argilla President	D. Tamworth Quince						
Valleybrook Buttercup	Sr2	166	July	841	40	5867	261
Valleybrook Champion's Deressa	Jr2	365	June	478	30	9879	482
Valleybrook Golden Alouetta	Jr4	128	May	1067	42	5488	251
Valleybrook Golden Donna	Sr3	365	July	354	20	10033	508
Valleybrook Peggy	Jr3	134	May	1016	41	5372	198

Little, Lowell, "the little farm," Fort Collins, Colo. ARHT

†"the little farm" Bab	Sr3	305	Apr	536	28	8966	431
†"the little farm" Elmyra	Jr2	34	May	881	39	968	43
s. Valley Pride's Calvacade	D. Sunshine Vember's Myra						
*¶"the little farm" Marian	6	215	May	741	45	6476	358
*†"the little farm" Vember 2d	6	171	May	832	42	5548	290
*†"the little farm" Viva	Jr3	31	May	1591	68		
s. Prince of "the little farm"	D. "the little farm" Vember 2d						

§Loberg, Oscar, Crystal Stream Farm, Nelsonville, Wis. ARHT

Lim of Crystal Stream	7	133	Aug	939	41	4337	185
†Listerey of Crystal Stream	Jr4	158	July	968	44	5396	250
Lyshyy of Crystal Stream	8	251	July	955	41	8858	383

Locke, R. F., Lockshore Farm, Hickory Corners, Mich. ARHT

†Cowham Farm Independence	Jr2	252	June	976	38	7265	311
†Lockshore Ajax's Prudence	Jr2	174	July	721	36	5151	275
†Lockshore Ajax's Rhoda	Jr2	251	July	781	42	6990	371
*†Lockshore Amber	Jr4	220	July	902	49	8353	440
*¶Lockshore Benita	5	148	July	1618	94	7911	408
†Lockshore Beverly	Jr2	44	July	1033	43	1383	58
s. Lockshore Stormy Moon	D. Maple Crest Peerless Benita						
†Lockshore Butterscotch	Jr2	72	July	918	45	2275	102
s. Lockshore Chanceller	D. Lockshore National's Daughter						
*Lockshore C. Clematis	5	365	July	502	23	11044	485
*¶Lockshore C. Diamond	7	141	July	1683	77	7854	360
†Lockshore Chancellor's Donna	Sr2	223	July	848	40	6760	330
†Lockshore Chancellor's Jessie	Jr2	305	July	111	5	4823	230
s. Lockshore Chancellor	D. Lockshore Prince's Jessie						
†Lockshore Coral	Jr2	299	July	791	46	7947	405
Lockshore Crusader's Admiral	Jr2	365	June	72	4	7770	398
*†Lockshore Diamond	8	296	July	1026	45	9811	444
†Lockshore Merry Sue 3d	Sr2	216	July	757	39	5828	292
Lockshore Nobleman's Clematis	Jr2	365	July	240	12	7748	379
†Lockshore Nobleman's Pan	Jr2	305	June	63	3	6819	293
*¶Lockshore Rhoda	7	33	July	1546	61	1633	96
s. Langwater Chamberlain	D. Woody Nook Rhoda						
*¶Lockshore Robert's Apollodorus	Jr3	122	July	1113	48	4546	246
s. Lockshore Robert	D. Lockshore Noble's Apollodorus						
*¶Lockshore Robert's Carol	Sr3	41	July	1249	53	1693	72
s. Lockshore Robert	D. Lockshore Carol						
*¶Lockshore Rosey	Jr4	58	July	1454	62	2752	125
s. Lockshore Chancellor	D. Lockshore May Rose						
*¶Loma Supreme's Tamie	9	115	July	1467	84	5823	316
*†Lyrene Betty Bell	Jr2	211	June	710	38	5228	254
*†Supreme Louise of Capitol View	5	242	July	963	45	8521	405

§Locke, Robert P., Mrs., Lockshore Farm, Hickory Corners, Mich. ARHT

*†Lockshore Moon's Dena	Jr2	101	July	737	36	2707	127

Lohmann, Carl, "Gulflands," College Station, Texas. ARHT

*†Gayoso L. Dutchess	Jr4	266	June	415	20	8466	403
*†Gayoso Levity Flower	Jr4	253	June	132	7	5646	252
s. Coronation Victor	D. Marmion's Neshoba Flower Girl						
†Gulflands' Maxim Lisa	Jr2	231	May	261	12	2774	114
s. Bournedale Maxim's Laddie	D. Fern Hill Flowman's Leatha						
Meadow Lodge Kodiste	Sr2	283	July	875	38	9027	370
*Riegedale Ferd's Joyous	Sr3	306	June	214	10	8799	410
*†Roughwood Theresa	5	131	June	839	41	3971	180

§Longyear, J. E., Mr. & Mrs., Johanna Guernsey Farm, Claypool, Ind. ARHT

*†Greenfield K. Lively	6	117	Apr	843	43	4368	202
Hoosier Heart Katrina	Jr2	365	May	28	1	7379	364
*†Johanna May's Pansy	8	182	May	1039	52	6406	321
*†Johanna Rose's Georgie	7	44	May	1036	44	1509	64
s. Pine Manor Royal Gondolier	D. Rose of Longyear Farm						

§Loveless, Arthur R. & Son, Wawasee Guernsey Farm, Cromwell, Ind.

†Wawasee Charlene	Sr2	273	July	766	45	7916	410
†Wawasee Clara	Jr2	259	July	842	43	7538	383
Wawasee Mary Charlotte	Jr4	237	July	1201	56	10366	526

§Loveless, John L., Wawasee Guernsey Farm, Cromwell, Ind.

†Libensam Lively Lady	Sr2	245	July	1095	51	9141	478
†Libensam Minuet	Jr4	127	July	1044	57	4378	212
†Wawasee Choice	Jr2	255	July	880	36	8508	350
Wawasee Hilda	5	67	July	1438	56	3196	123
s. Cooper's Fenwick	D. Wychwood Boss						
†Wawasee Laurel	Jr2	145	July	1037	55	5408	277
Wawasee Parade	Sr4	87	July	1375	73	4243	212
s. Libensam Count	D. Libensam Patience						
†Wawasee Rochelle	Jr4	160	July	903	52	5988	338

§Low, G. W., Millcreek Farm, Marysville, Ohio. ARHT

Millcreek's Delight	Sr2	237	July	779	39	6618	321
†Millcreek's Della	Sr2	303	Aug	599	36	7390	366
†Millcreek's Doris	Sr2	305	Aug	992	42	10648	480
†Millcreek's Gaiety	Sr2	286	Aug	55	2	8345	412
†Millcreek's Gardenia	Sr2	305	July	351	18	8005	398
*†Millcreek's Ginger	Jr4	208	Aug	943	49	7384	368
†Millcreek's Glenda	Sr2	240	Aug	745	36	7394	381
*†Millcreek's Grace	Jr4	305	July	26	1	8000	376

Mack, Simon, Crockery Vale Farms, Nunica, Mich. ARHT

Crockery Vale Judy	Sr3	293	July	1016	50	10824	535
Crockery Vale Loretta	Sr2	365	June	722	35	9733	443
Crockery Vale Princess	Sr3	78	July	1249	48	3245	124
s. Langwater Gardian	D. Crockery Vale Dot						
Crockery Vale Vivian	Jr2	315	June	840	40	9686	450

§Mangas, Claude I., Sunnydale Farm, Union City, Ind. ARHT

†Sunnydale Don's Beauty	Jr2	84	Aug	911	36	2529	104
s. Meadow Lodge King's Don	D. Sunnydale Sentiment						
†Sunnydale Don's Carol Dream	Jr2	292	Aug	649	35	7042	369
†Sunnydale Don's Claranetta	Jr2	305	July	413	21	7951	363
†Sunnydale Don's Cleo Dream	Sr2	265	Aug	809	38	8409	383
†Sunnydale Don's Ire	Jr3	138	Aug	1012	46	5396	255
†Sunnydale Don's Roseann	Sr2	247	July	760	35	7477	327
†Sunnydale Don's Silvia	Jr2	197	Aug	719	35	5360	246
†Sunnydale Don's Starlight	Jr2	219	July	863	38	6583	310
s. Meadow Lodge King's Don	D. Sunnydale Lassie Dream						
*†Sunnydale Kazan	6	305	Aug	282	13	8835	454
*†Sunnydale Lassie Dream	Jr4	203	July	812	43	6225	309
*†Sunnydale Silver	Jr4	79	Aug	1252	48	3420	152
s. Franchester Scimeter	D. Sunnydale's Charm						

§Marchal, Raymond, Rayeva, Houston, Ohio. ARHT

*†Rayeva Goldie's May	Jr4	212	July	960	49	6146	321
*†Versailles Brenda Faith	Sr3	169	July	1125	49	6787	302
*†Versailles Butter Cup	Jr3	120	July	1104	45	4741	203
*†Versailles Gloria Patsie	Sr3	281	June	234	12	6850	284
†Versailles Susanna	Sr3	139	July	1528	58	7802	318
*†Versailles Tippy	6	305	July	172	10	7137	393

§Martin, Frank L., Pee Dee Guernsey Farm, Mullins, S. C.

†Grandee's Vera	Sr4	119	Aug	1113	60	4547	227
s. Mobjack Grandee	D. Valmost's Victoria						
†Pecan Hill's Voquette	Sr4	81	June	1197	61	3482	180

§Martin, Thomas K., Northridge, Calif.

†Adorh Leader's Goldie	Sr3	106	June	1187	56	4694	242
s. Adohr Fantine Leader	D. Adohr Supreme Goldie						

§Matthiesen, Walter, Diversified Farm, Filer, Idaho. ARHT

†Diversified Alpha	Sr3	305	July	27	1	6325	270
†Diversified Bent	Jr3	105	July	1062	46	3959	172
†Diversified Greta	Sr2	273	July	775	35	8511	356
†Diversified Phil's Blossom	Jr2	69	July	872	36	1921	77
s. Chuckanut Philip	D. Freer Acres Belle						
†Diversified Phil's Gusty	Jr2	99	July	852	39	2861	124
*†Freer Acres Belle	7	142	July	934	40	5248	216
*†Ju-La-Mor Margie	Sr4	112	July	1083	40	4806	194
*†Ju-La-Mor Mitzi	Jr4	305	July	422	19	9290	466
*†Ju-La-Mor Patricia	Jr4	69	July	1068	53	2565	133
s. Chuckanut Philip	D. High Line's Paula						

§McAfee, Ernest & Lindstrand, Harry, McAfee Farms, Bluffton, Ind. ARHT

†Bolendale's Rosalie Reflection	5	148	July	1466	60	7342	350
†McAfee Farms Foremost Alicia	Jr3	247	June	772	40	8121	398
†McAfee Farms Foremost Jubilee	Sr2	142	July	855	39	4654	203
†McAfee Farms Foremost Largo	Sr2	152	July	1088	54	6284	295
†McAfee Farms Foremost Lullaby	Jr3	117	July	1083	51	4820	212
†McAfee Farms Foremost Mazurka	Sr2	152	July	867	41	5313	239

§McClelland, W. T. & Son, Tucson, Ariz.

*†Quality Farm Sadie Mae's Clara	5	305	July	371	19	9353	493
*†Riverview Colorful Carmelita	Jr3	170	June	953	53	3459	272
†Valley Pride's Charline	Jr2	305	July	208	12	6287	351

§McConnell, H. H., Meetinghouse Lane Farm, Honey Brook, Pa.
ARHT

†Landhome Eagle's Jingle Bell	Sr2	247	July	605	35	6501	298
†Meetinghouse Lane Blossom	Jr2	111	July	932	38	3793	153
†Meetinghouse Lane Blythe	Sr2	61	June	913	39	1810	75
†Meetinghouse Lane Claudette	Sr2	148	June	694	36	3701	195
†Meetinghouse Lane Conora	Jr2	116	July	774	37	3298	149
†Meetinghouse Lane Royal Agate	Sr3	129	June	835	43	3966	190
†Meetinghouse Lane Latitia	Sr2	190	June	749	37	5221	221

McCoy, J. W., Osborne Hill Farm, West Chester, Pa.

Douglaston Clifford's Darling	Jr4	188	June	877	51	5836	356
*Hi Holly Marcelline	5	315	July	1419	55	16914	702
†Honey Brook King's Louise	5	305	July	335	19	9125	411
Osborne Hill Baron's Abbie	Jr2	365	July	88	5	8288	394
Osborne Hill Baron's Hertha	Sr2	292	July	710	35	9031	423
†Osborne Hill Baron's Rose	Jr2	305	July	81	4	6541	329
Osborne Hill Baron's Sally	Jr2	35	July	1378	79	1508	86
s. Hominy Hill Baron	D. Ratcliffe Manor Sapphire						
*Osborne Hill Chica	Sr4	137	July	1557	48	8101	329
Osborne Hill Chloe's Prize	Sr3	226	July	1066	51	9630	469
*Osborne Hill Etta	Jr4	315	July	1009	52	14976	708
†Osborne Hill Garbo	Jr4	114	May	844	40	3151	165
†Osborne Hill Patience	Sr4	149	May	1031	45	5499	245
†Osborne Hill Rex's Linda	Jr2	305	June	293	14	6923	308
Osborne Hill Roxie	Jr3	365	May	166	9	10466	515
Osborne Hill Tranquil's Desire	Jr3	168	July	933	42	6195	286
Osborne Hill Tranquil's Martha	Jr3	159	July	1213	45	8166	327
*†Pharos Border King's Frosty	8	305	June	240	12	9261	450
†Ratcliffe Manor Nanny	Sr4	305	July	245	12	6934	373

§McKerrow, Florence C., McKerrow Farm, Pewaukee, Wis. ARHT

†McKerrow's Sweet Joanne	Jr2	301	June	150	8	5592	289
s. Mirth's General Gallant	D. Naughty Joan						

§McKerrow, George & Sons Company, McKerrow Farm, Pewaukee, Wis. ARHT

*†Admiration Angel	Sr3	144	June	939	44	5035	235
*†Admiration Cherrie	Jr3	251	July	260	13	6633	324
*†Boatswain's Azalia	5	144	July	1132	47	6241	258
s. Chief's Boatswain	D. Observer's Ardith						
*†Chief's Elite	6	216	July	73	3	8146	353
†McKerrow's Levicy Linda	Jr2	305	July	82	4	4731	238
†McKerrow's Miss Bonnie	Jr2	305	June	89	5	5998	300
†McKerrow's Miss Kay	Sr2	269	July	764	37	6712	352
†McKerrow's Mistress Clara	Sr2	137	July	683	37	3438	192
†McKerrow's Mistress Pansy	Jr2	305	June	38	2	5095	280
s. Gallant's Master	D. Ivalyn's Jennie Mae						
*†McKerrow's Quakeress	Jr3	106	June	704	40	2963	166
*†Observer's Sweet Charm	5	159	July	1149	55	7573	368

McKesson, Earl, Elkhardt Guernsey Farm, Richmond, Va. ARHT

¶Elkhardt's Joyce	Jr2	162	July	892	40	5078	225

McKesson, George A., Elkhardt Guernsey Farm, Richmond, Va.
ARHT

¶Elkhardt's Arline	Sr2	258	June	784	45	7971	392
*¶Elkhardt's Lula	6	130	July	1378	69	6734	337
¶Elkhardt's Maid	Sr2	240	July	993	43	8121	360
¶Elkhardt's Pet	Jr2	228	June	842	42	6766	333
¶Elkhardt's Princess	Jr3	288	July	742	42	8475	451
*¶Elkhardt's Ruby	5	285	July	854	46	10905	509
¶Elkhardt's Tulip	Jr2	64	July	1158	43	2338	95
s. Midview Charmer's Lord	D. Elkhardt's Fay						
¶Midview Duke's Grace	Sr3	146	July	1081	58	6073	305
¶Miniborya's Kildee	Sr2	240	July	874	48	7806	397

McNaught, Gertrude, Rolling Acres Farm, Elgin, Ill.

†Cowham Farm Trees' Alice	Sr2	31	July	1285	62		
s. Cowham Farm Trees' King	D. Alice Rex of Cowham Farm						
*Lockshore Prince's Diamond	10	131	July	1689	72	7453	323
s. Lockshore Crystal Prince	D. Prince's Diamond of Malloy						
†Norgert's Bet of Rolling Acres	5	240	June	797	41	7107	332
†Norgert's Cherry Sue	6	196	June	955	45	7904	393
†Norgert's Cherryville Star	5	244	July	854	45	8597	451
*†Shirley of The Annadale	5	45	July	1902	86	2687	122
s. Cesor General's Laddie	D. Hattie of the Annadale						
*†Valleyland Paulette	Jr3	90	July	1461	60	4522	176
s. Boulder Bridge Oracle	D. Boulder Bridge Paula						

§McNaught, N. F., Est., Rolling Acres Farms, Elgin, Ill.

†Norgert's Brave Blossom	Jr3	128	July	1185	45	5591	242
s. Norgerts Brave Boy	D. Norgerts Blossom						
†Norgert's Brave Gem	Jr3	89	July	1348	61	3977	185
s. Norgert's Brave Boy	D. Norgert's Locust						
Norgert's Carolyn	6	234	July	976	50	8716	441
†Norgert's Dewdrop	Sr4	228	July	908	53	8492	489
†Norgert's Gem Pal	Jr3	97	June	1054	50	3600	168
s. Norgerts Gem of Rolling Acres	D. Norgert's Pal of Rolling Acres						
†Norgert's Jan of Rolling Acres	Jr4	191	June	1001	44	6908	308
†Norgert's Pal of Rolling Acres	5	70	July	1813	83	4304	200
s. Boulder Bridge Galahad	D. Koehn's Farm Polly						
†Norgert's Renata	5	135	July	1069	44	5713	285
s. Boulder Bridge Galahad	D. Arcadian Renata						

McNaughton, M. D., Est., McNaughton Farms, Hendersonville, N. C.
ARHT

Ginger of Garden Creek	Jr2	202	July	1006	51	6441	330
*Langwater Rowena	Sr3	150	July	1257	51	6379	254
McNaughton's Callie	Jr2	356	July	878	40	11637	516
McNaughton's Cathleen	Jr2	332	July	977	40	10656	442
*McNaughton's Charmante	Jr4	81	July	1501	63	4079	169
s. Langwater Cornican	D. Clear Springs Blanche						
McNaughton's Coress	Jr2	141	July	1096	53	5182	238
McNaughton's Favorite	Jr2	270	July	894	45	8258	407
McNaughton's Flower	Jr2	365	June	183	7	11447	512

§Mims, A. C., Allan Manor Farm, Rocky Mount, N. C.

†Allan Manor Choice Chene	Jr3	206	May	889	40	6186	300
†Allan Manor Noble Queen	Jr2	242	May	694	37	5721	297
*†Arden Maxim Aurelia	7	153	July	1078	44	5869	273
*†Marvel's Irene of Avalon	8	305	June	566	27	8198	398

§Miner, Charles E., Tomaquag Valley Farm, Ashaway, R. I. ARHT

*Maple Lawn Esther	6	365	June	364	18	14782	732
*†Maple Lawn Flossie	7	39	July	1523	60	1822	72
s. Hilltop Butterfat Myrl	D. Maple Lawn Lucy Glenn						
*†Maple Lawn King's Minuet	6	86	July	1172	52	3475	176
s. Birchfield Ultra King	D. Maple Lawn Marcella						
*†Maple Lawn Marlene	6	153	July	1209	46	7274	303
†Tomaquag Flossie Radiant Babe	Jr2	303	July	746	39	8308	422
*†Tomaquag Marlene	Sr3	192	July	901	41	7776	333
†Tomaquag Radiant Flossie	Jr2	305	July	334	20	6383	348
†Tomaquag Radiant Nora	Sr2	236	June	685	40	6858	376
†Tomaquag Radiant Patsy Annie	Jr2	138	July	951	46	4316	207
s. Forges Radiant Boy	D. Maple Lawn Patsy Ann						
*†Tomaquag Ann	5	70	July	1295	61	2743	144
s. Maple Lawn Commando	D. Maple Lawn Patsy Ann						
*†Tomaquag Flossie	5	36	July	1421	68	1604	76
s. Maple Lawn Commando	D. Maple Lawn Flossie						

§Miner, Robert E., Tomaquag Valley Farm, Ashaway, R. I. ARHT

†Tomaquag Radiant Patsy Ann	Jr2	305	June	21	1	7984	365

Mistr, A. & Sons, Midview Farm, Richmond, Va. ARHT

*Aleluyd Bluebelle's Merribelle	Jr4	132	July	1187	56	6067	276
Aleluyd Jewel's Sparkle	7	365	Mar	222	11	11040	540
*Aleluyd Little Pearl	Sr3	177	July	1115	58	7722	379
*Langwater May Bloom	8	201	June	902	43	7296	313
Midview Champion's Nan	Jr2	282	July	872	49	9540	482
*Midview Charmer's Betty	Jr4	131	July	953	44	5485	230
Midview Charmer's Chic	Jr4	365	May	663	35	10040	441
*Midview Charmer's Eva	Sr4	164	July	1351	60	8353	355
*Midview Charmer's Henrietta	Jr3	168	Mar	955	45	5469	272
*Midview Charmer's Honey	6	139	July	1333	65	6648	304
Midview Charmer's Louise	Jr3	131	July	1069	53	5332	250
s. Langwater Charmer	D. Midview King's Louise						
Midview Charmer's Tranquil	Jr2	334	July	806	43	9567	466
*Midview Charmer's Violet	Jr3	365	July	435	20	12748	595
*Midview Chieftain's Belle	Jr4	164	July	845	42	5499	245
*Midview Chieftain's Pride	Sr4	191	July	986	45	7228	338
*Midview Golden Nancy	5	153	July	1170	54	6827	295
s. Midview Golden Majesty	D. Midview King's Norma						
Midview Ivanhoe's Buttercup	Sr3	365	Mar	324	20	10860	618
*Midview Ivanhoe's Nettie	6	349	July	681	41	10616	563
Midview King's Jane	Sr3	224	May	923	46	7624	374
*Midview King's Louise	7	329	July	904	48	11889	600
Midview King's Snowball	Sr3	212	July	921	46	7735	378
Midview King's Snow Flake	Sr4	290	July	844	51	10199	528
Midview King's Virginia	Sr3	289	July	718	46	8592	501
*¶Midview Majesty's Belle	6	305	May	462	30	11774	612
*Midview Majesty's Bonnie	6	365	July	858	45	13039	659
Midview Majesty's Cora	7	60	July	1403	73	2716	143
s. Bournedale Golden Majesty	D. Midview's Cora						
*Midview Majesty's Hannah	Sr4	365	July	933	53	13691	691
*Midview Majesty's Pearl	6	76	July	1511	64	3699	187
s. Bournedale Golden Majesty	D. Midview's Pearl						
*Midview Majesty's Phyllis	6	191	July	1174	54	8151	391
s. Bournedale Golden Majesty	D. Midview's Ivanhoe's Phoebe						
Midview Majesty's Poppy	Sr3	365	May	328	20	9571	527
Midview Majesty's Viola	Jr3	154	July	828	46	5139	261
Midview Royal's Chic	Jr2	268	May	846	43	8344	396
Midview Royal's Eve	Jr2	365	July	242	14	8810	451
Midview Royal's Pet	Jr2	337	June	384	22	9689	476
*Warrior's Bonnie Best	5	249	July	928	50	9518	457

Moore, Charles J., Langmore Farm, Clums Corners, N. Y.

¶Bates' Evelyn	6	215	July	1520	61	11917	507
Langmore A. Desire	Sr3	359	July	866	51	12728	682
¶Langmore Idol Lustre	5	278	July	1340	61	13207	610
Langmore Kitty	7	175	July	1639	65	10542	479
¶Langmore Lucky Coed	Jr3	124	July	1305	59	6256	272
¶Langmore Nira Coed	Jr2	98	July	1328	59	4346	214

§Moore, F. L., Milmoore Farms, Fremont, Ohio. ARHT

*Coronation Zandra	Sr4	60	July	1196	50	2458	99
s. Coronation Melody Master	D. Coronation Zoa						
*Curtiss Candy P. Maiden	5	244	July	825	40	8177	390
McDonald Farms King's My Rose	Jr2	365	July	31	1	8736	469
Milmoore A. Kathe	Sr2	193	July	1041	41	6808	286
Milmoore Emery Geraldine	Jr2	303	June	728	36	8086	385
Milmoore's Lady Monita	Jr2	210	July	759	38	5610	265

Moore, Helen L., Langmore Farm, Clums Corners, N. Y.

¶Ryanstone's M. Sadie	Sr4	289	July	1213	52	13589	557

§Motley, Helen R. C., Wychmere Farm, Ontario, N. Y. ARHT

†Wychmere Connie	Jr2	186	July	748	35	5103	228
*†Wychmere Joyful	12	186	July	1142	47	8733	373
*†Wychmere Joyous	6	219	July	1075	45	9473	384
†Wychmere Karolyn	Jr2	33	July	998	38	1051	40
s. McDonald Farms Adonis	D. Wychmere Noble Kittoline						
†Wychmere Keepsake	Sr2	305	July	373	17	7516	325
*†Wychmere Maid of Honor	7	156	June	1030	45	6228	275
*†Wychmere Noble Coleen	5	160	July	1200	41	7922	297
Wychmere Noble Julia	Jr2	365	May	506	24	10775	476
*†Wychmere Noble Juliet	Jr4	123	July	1387	56	6466	257
†Wychmere Noble Kit	Jr2	74	July	897	36	2302	103
s. Wychmere Dauntless Nobleman	D. Wychmere Forward Kate						
†Wychmere Noble Lorinda	Jr2	168	July	823	39	5082	239
†Wychmere Romona	Sr2	305	July	548	29	8726	410

§Mueller, Walter K., Twin Brook Farm, Ivyland, Pa. ARHT

†Lenside Champion Ardor	Jr2	216	June	966	48	8815	378

§Newlin, Russell K., Maple Wood Farm, Crawfordsville, Ind. ARHT

*†Maple Wood Farouk's Diana	Sr4	152	July	1023	40	5886	239
†Maple Wood Warrior's Angel	Jr2	96	Aug	943	41	3099	129
†Maple Wood Warrior's Ann	Jr2	305	Aug	214	11	7878	370
†Maple Wood Warrior's Cheerful	Jr2	279	July	705	35	7566	327
†Maple Wood Warrior's Connie	Jr2	74	July	845	39	2108	87
s. Welcome-In Warrior	D. Maple Wood Connie Girl						
†Maple Wood Warrior's Eileen	Jr2	164	July	773	38	5158	224
†Maple Wood Warrior's June	Jr2	305	Aug	79	3	7942	353
†Maple Wood Warrior's Martha	Jr2	154	Aug	986	37	5403	219
†Maple Wood Warrior's Penelope	Jr2	305	Aug	66	3	8764	368
†Maple Wood Warrior's Snowflake	Jr2	78	July	1061	40	2976	118
†Maple Wood Warrior's Wisteria	Jr2	267	July	749	35	7215	323
*†Welcome In Chum's Sunbeam	Jr4	169	Aug	1038	41	6778	292

§Nichols, Floyd L., Coulee Country Farm, Sparta, Wis. ARHT

†Lynbrook Lad's Prairie Fern	Sr3	194	Aug	1046	48	8059	347
*†Lynbrook Lad's Recollection	Jr4	89	Aug	1421	64	4953	266
*†Lynbrook Meadow Melody	9	159	Aug	1035	55	7172	369

§Nichols, George, Est., Uplands, Cold Spring Harbor, N. Y. ARHT

*†Eastover's Sequel Gem	7	150	July	909	42	4690	214
*Gael's Genesta	11	365	Mar	463	24	10411	471
†Gael's Princess	Jr2	127	Aug	807	39	3852	182
s. Hill Girt Prince D. Gael's Sequel's Gift 2d							
*†Garnet of Homestead Farm 2d	6	248	Aug	782	41	8889	426
†Garnet's Sequel	Jr2	305	June	407	21	5788	302
*†Gem's Garnet 2d	Sr4	144	June	1042	43	5755	257

§Nixon, Kenneth G., Maple Leaf Guernsey Farm, Mansfield, Ohio. ARHT

†Maple Leaf's Master's Maryann	Sr3	305	Aug	248	13	6712	328
*†Maple Leaf's Ramona	8	205	Aug	868	43	6962	317

§Nixon, Ray, Mrs., Maple Leaf Guernsey Farm, Mansfield, Ohio. ARHT

*†Maple Leaf's Charming Parisian	6	211	Aug	761	42	7238	352
†Maple Leaf's Taurine Tanya	Jr2	31	Jan	862	40		
s. Sun-Blest Farms Taurus D. Maple Leaf's Charming Princess							
†Maple Leaf's Taurine Thella	Sr3	305	July	218	12	5289	280
s. Sun-Blest Farms Taurus D. Maple Leaf's Charming Parisian							
†Maple Leaf's Taurine Treva	Jr3	36	Apr	995	41	1147	47
s. Sun-Blest Farms Taurus D. Maple Leaf's Golden Sunflower							

North Carolina State College of Agriculture, Raleigh, N. C. ARHT

Clear Springs' Queen Joyous	Jr2	365	July	19	1	8962	476
*N. C. State Renia 2d	Jr4	365	Apr	290	12	14899	646

Notter, B. R., Little Flower Farm, Crete, Ill. ARHT

Little Flower Alert Valentine	Sr4	365	July	567	29	13376	673
Little Flower King's Aline	Jr3	357	Aug	902	47	12514	601
Little Flower King's Charlotte	Jr3	365	July	479	21	12302	555
Little Flower King's Jeanet	Sr2	365	Aug	464	24	9573	467
Little Flower King's Melody	Sr4	281	Aug	1103	52	12346	556
Little Flower King's Valentine	Sr3	365	Aug	399	18	16413	756
Little Flower Lady Be Good	6	352	Aug	878	45	12769	654
Little Flower Ultra Lass	7	214	Aug	959	49	7712	386

Odlum, W. H., Rosewood Farms, Roselle, Ill.

†Dorville Major's Alma	5	122	June	1336	61	6184	295
s. Boulder Bridge Major D. Shoreland Starbright							
*†Gee-Gar Margie's Dawn	5	30	June	1182	64		
s. Kenfleur's Rose King Ideal D. Limberlost's Margie							
*†Liberty's Parson's Selma	Jr4	30	June	1443	60		
s. Argilla Fair Parson D. Liberty's Select							
*†Lockshore Dea	Jr4	83	June	1649	63	4549	193
s. Lockshore Swan's Crusader D. DeBarry Farm Chancellor's Dea							
†Meadowhill Petron' Belinda	7	122	June	1159	50	5465	226
s. Rock Creek Petron D. Adelmer's Sargon Donna							
†Rosewood Crescent's Flora	Jr3	87	June	1044	45	3315	148
s. Kenfleur's King Crescent D. Rosewood King's Flower							
†Rosewood Crescent's Rosanna	Sr3	122	June	846	44	3982	203
s. Kenfleur's King Crescent D. Rosewood Rosanna							
†Rosewood Fidget	Sr4	69	June	1053	56	2608	150
s. Pine Manor King's Renown D. Fidget's Cleo							
†Rosewood King's Blossom	5	161	June	1009	56	6038	297
s. Pine Manor King's Renown D. Mazelle's Blossom							
†Rosewood King's Flower	7	154	June	1083	46	6314	277
†Rosewood King's Melotte	Jr4	138	June	1137	45	5659	248
†Rosewood King's Proud Myrna	5	84	June	1327	58	3698	167
s. Pine Manor King's Renown D. Rosewood Proud Myrtle							
†Rosewood King's Proud Prudence	Jr4	91	June	1247	66	3865	193
s. Pine Manor King's Renown D. Rosewood Prudence							
†Rosewood King's Renown Myrtle	Sr3	103	June	1109	50	4128	175
s. Pine Manor King's Renown D. Rosewood Proud Myrtle							
†Rosewood King's Valiant	Jr2	161	June	788	36	4835	227
†Rosewood Renown's Myrtle	Jr4	155	June	940	44	5435	260
†Rosewood Valor Girl	8	87	June	1594	52	4576	161
s. Valleywood Valiant D. St. Albans Valor's Girl							
*Wey Acres Levity Lura	Jr3	146	June	1040	52	5866	284

§Ormston, Frank H., Meadow-Gold Guernsey Farm, Saint Johns, Mich. ARHT

†Macland's June	Jr2	305	Aug	188	9	6883	334
†Meadow-Gold Buttermaid	Jr3	122	Aug	925	41	4560	192
s. Eth-Mead Master Forester D. Bertha of Fair Field							
*Meadow-Gold Cynthia	8	242	June	938	42	8604	411
*†Meadow-Gold Fruddy Prim	6	224	Aug	983	45	9040	391
*†Meadow-Gold R. Blossom	Sr3	305	Aug	404	21	8554	419
*Meadow-Gold Remembrance	Sr4	283	July	795	40	8783	455
*†Meadow-Gold Rosanne	Sr4	134	Aug	1078	54	5302	248
s. McDonald Farms Gilbert D. Meadow-Gold Rosalie							
Meadow-Gold R. Rosa	Jr2	320	Aug	620	35	7141	366
*†Meadow-Gold R. Tulip	Sr3	193	Aug	840	44	6999	326

§Owen, Dave, Owendale Farm, Mukwonago, Wis. ARHT

†Owendale's Bomber's Vanity	Sr2	305	June	309	19	5364	267

§Owen, K. D., Indian Mound Farm, New Harmony, Ind. ARHT

*†Franchester Bedtime Story	8	116	Aug	1236	50	5181	206
*†Franchester Handy Witchen	Sr4	71	Aug	1102	45	2666	114
s. Langwater Henchman D. Franchester Waterwitch							
*†Indian Mound's Cherub	7	305	Aug	857	42	9335	500
†McDonald Farms Ideal Minerva	Jr2	304	June	295	14	6625	299
†Rosebriar Fancy Free	Jr2	75	Aug	1038	41	2260	94
s. Fearless Foremost D. Rosebriar Repose							

§Owen, Victor G., Owendale Farm, Mukwonago, Wis. ARHT

†Owendale's Bomber's Joan	Jr2	162	May	759	36	4400	191

Parkhurst, Henry, Park Hurst Farm, Pennington, N. J. ARHT

*Alpha Searchlight's Pauline	Jr4	55	Aug	1066	57	1912	102
s. Caumsett Searchlight D. Alpha Alert Polly							
Blossom's Bright Daphine	5	102	Aug	1081	47	3996	172
s. Blossom's Bright Lad D. Royelen's Daffy							
*Caumsett Ocean Suntan	5	182	Aug	1076	49	7977	366
*Craftsman's Dollie	7	41	Aug	1180	54	1576	72
s. Kemah Craftsman D. Kemah Ladardollie							
*Delwake Gab's Lilly	Sr4	267	Aug	1101	57	11885	609
¶Delwake Gov's Lilly	Jr2	243	Aug	889	43	9136	403
†Delwake Irene	Sr2	300	Aug	661	39	7955	412
Innisfree Cherub's Radiant	Jr2	117	Aug	716	37	3353	159
s. Hominy Hill King's Cherub D. Beaverbrook Blossom							
†Innisfree S. Cloverleaf	Jr2	196	Aug	958	48	6071	289
†Lake Louise Hengist Bartonia	6	31	Aug	1226	54		
s. Broadwater Hengist D. Lake Louise Bart-Goer							
*Mike's Betty of Wachtel Farm	Sr4	41	Aug	1200	56	1587	74
s. Mulhoraway Butterfat Midas D. War-Lord's Alice							
†Mulhoraway Bell Bella	Jr2	184	Aug	847	41	5549	262
s. Two Brooks Carillon D. Hilltop Heartsease Belle							
†Partridge Willkie's Moonbill	Jr2	31	Aug	776	45		
s. Pinebrook Willkie D. Martha of Partridge Hall							
†Shady Brook's Faithful Mona	Jr2	253	July	765	40	7708	402
*Sobelman Farms Abigail	Jr4	41	Aug	1136	56	1505	74
s. Maple Lane Jackie's Africander D. Buoyant's Gwen							
Wilgorian Farms Adele	Jr2	36	Aug	1030	45	1186	52
s. Fairlawn F. P. Immigrant D. Landhome Butterfat Alice							

Parmelee, John J., Garland, Texas.

†St. Albans Valor's G Maze	Jr2	278	June	750	40	8296	392

§Parsons, L. A. & Sons, Sonny Acres, Greentown, Ind. ARHT

*†Brown Farm Wildieau	7	197	Aug	1555	59	11134	468
*†Golden Grange Ladina	7	166	Aug	1144	49	7034	323
*†Mazie of Brown Farm	7	184	Aug	1587	65	11233	520
*Normandale's Raider's Joan	5	365	May	110	6	13258	640
*†Sonny Acres Ace's Azalea	Jr3	305	July	82	5	7059	402
†Sonny Acre's Ace's Ina	Jr3	153	Aug	1184	48	7020	323
†Sonny Acres' Ace's Tunette	Jr2	119	July	906	37	3699	167
*†Sonny Acres Dina	Sr4	305	July	45	2	10118	534
Sonny Acres' Harmony	Jr2	365	July	442	22	10922	538
†Sonny Acres' Susan	Jr2	153	July	799	36	4028	199
*†Star Rosebranch	Jr3	305	July	231	12	7809	429
*†Thelma of Brown Farm	11	28	July	1418	51		
s. Fairholme Rusty D. Wilda of Bear Lake							

Peacock, D. W. K., Kilmac Farm, Flanders, N. J.

*Chinquapin Symphony	7	205	Aug	1306	63	11455	519
Kilmac Emperor's Leda	Jr2	365	May	189	11	11710	634
*Kilmac Leader's Dot	Sr4	274	Aug	1584	79	16062	778
¶Kilmac Maggie 3d	Jr3	304	Aug	581	33	9826	532
Kilmac Masher's Lotus	Jr3	115	Aug	1309	65	5595	250
s. Kilmac Masher D. Kilmac Peerless Lotus							
Kilmac Peerless Geraldine	Sr4	163	Aug	841	47	6383	353
s. Kilmac Peerless D. Kilmac Monarch's Geraldine							
Larches Royal Patty	Jr2	62	Aug	1341	56	2708	107
s. Argilla Royal Philosopher D. Larches Patsy							
Saddle River Peerless Fern	Sr2	360	Aug	1132	59	14824	739
Witchwood Wizard's Frances	Sr2	365	July	142	7	14210	719

Penney, H. R., Penn Villa Farm, Granville, Ohio.

*¶Beryl of Penn Villa	Jr4	228	July	837	45	8310	402
Beverly of Penn Villa	Jr2	139	July	1408	60	6514	282
s. Argilla Promoter D. Beryl of Penn Villa							
¶Bidu of Penn Villa	Sr3	28	July	948	51		
s. Foremost Bomber D. Blandine of Penn Villa							
Bomber's Marcia of Penn Villa	Sr3	168	July	880	42	5878	273
*Count's Sunlight of Penn Villa	Jr4	226	May	883	41	7565	330
Dian of Penn Villa	Jr2	189	July	1034	57	7537	404
*¶Gardenville King's Heroine	Sr4	20	July	885	44		
s. Gardenville Coronation King D. Glenburnie Princess Hera 3d							
¶Marchita of Penn Villa	Jr2	305	July	476	22	10648	464
*Raider's Lona of Penn Villa	Sr3	365	June	770	43	13260	746
¶Redonda of Penn Villa	Jr2	133	July	1161	54	5413	246
s. Argilla Promoter D. Raider's Girl of Penn Villa							
¶Ronane of Penn Villa	Jr2	82	May	927	46	2858	140
s. Argilla Promoter D. Rosewood of Penn Villa							
Sunbeam of Penn Villa	Jr2	270	July	922	46	9876	455

Pew, Arthur E., Jr., Redding Furnace Farm, Elverson, Pa.

¶Confidence's Janice	Jr2	148	July	1071	55	5708	266
¶Patrician's Bonnie Lass	Sr3	138	July	1248	51	5749	206
¶Patrician's Connie	6	155	July	1308	65	7840	326
¶Patrician's Madge	Jr3	155	July	1211	58	6886	294
¶Patrician's Polina	Jr3	148	July	1247	49	6796	257
¶Patrician's Sally Lou	Jr2	106	July	1002	44	3510	135
s. Blakeford Patrician D. Blossom's Bright Sally							
¶Sergeant's Rita	5	125	July	1265	66	6163	267
*Star's Merry Alice	Jr4	114	July	1237	58	4668	215
¶Victory's Royal Sally	Jr3	104	June	1288	44	4702	182
*¶Yeoman's Bonita	8	153	July	1342	48	7298	256

§Philbin, Philip J., Philcrest Farm, Bolton, Mass. ARHT

†Philcrest Amour	Sr2	305	May	47	2	6804	348
†Philcrest Camelia	Sr2	175	June	836	37	4998	216
†Philcrest Cheerful	Sr2	243	June	770	37	6753	308
†Philcrest Ella	Jr4	305	May	68	4	7026	420
†Philcrest Lill	Sr2	271	July	656	37	7283	353

§Picard, Philip J., Lone Maple Farm, Feeding Hills, Mass. ARHT

*†Lone Maple Butterfat Noble Ann	9	145	July	1269	57	6638	327
s. Butterfat Fashion Noble D. Hilltop Butterfat Dolly							

§Picard, Philip J. & Mabel B., Lone Maple Farm, Feeding Hills, Mass. ARHT

*†Lone Maple Butterfat Claireen	Jr4	220	May	950	55	7537	412
*Lone Maple Butterfat Clarissa	Sr3	365	Apr	75	4	12642	607
*†Lone Maple Butterfat Dolly	Sr3	210	July	978	46	7672	369
*†Lone Maple Butterfat Joyce	Sr3	41	May	1393	60	1797	82
s. Lone Maple Butterfat Noble D. Lone Maple Butterfat Noble Joy							
Lone Maple Butterfat Nora	Jr3	318	July	825	46	9799	513
†Lone Maple Butterfat Norabelle	Jr2	111	July	971	48	3957	199
s. Two Brooks Norseman D. Lone Maple Butterfat Maybelle							
Lone Maple Butterfat Noralyn	Sr2	303	June	947	49	9972	488
*†Lone Maple Butterfat Norelle	Jr3	104	July	1111	53	4133	216
s. Two Brooks Norseman D. Lone Maple Butterfat Mabel							
Lone Maple Butterfat Norine	Sr2	312	July	698	38	7671	406
†Lone Maple Butterfat Norissa	Jr2	36	July	1108	51	1269	58
s. Two Brooks Norseman D. Lone Maple Butterfat Clarissa							
*Lone Maple Butterfat Rosalyn	6	365	Apr	875	48	13966	716
*†Lone Maple Butterfat Rose	Sr3	293	May	841	42	9163	406

Playford, H. R., Sky Brook Farms, Hendersonville, N. C. ARHT

Alice of Connemara Farms	8	365	July	82	4	12138	613
Belnemus Max Lena	Jr2	31	Aug	941	48		
s. Belnemus Maxim Design D. Graceland La Noce Lena							
*Bryn Du Golden Nicole	Sr3	365	July	722	39	12200	647

Foreman's Dixie Girl	Jr2	365	July	629	33	9136	450
Foreman's Roxanne	Jr3	50	Aug	1114	48	1749	76
s. Grassy Grove King's Foreman		D. Belmont View Roxie					
*Genett of Justus Farms	5	365	June	740	39	13863	670
Graceland Max's Paulette	Jr3	349	Aug	760	42	11685	576
Holliknoll Maxim Anne	Jr2	365	June	336	18	10062	532
*Horse Shoe F Balsam	5	171	Aug	1284	57	7784	313
s. Foremost Hermes		D. Beacon Hill Balsam					
Northern Conrad's Ida	Sr2	195	Aug	1009	53	6837	335
Northern F. Manson	Jr2	292	Aug	1050	54	9427	489
*Sky Brook Brill Bomby	5	365	June	838	45	12285	644
*Sky Brook Max's Margs	Jr3	103	July	1330	58	4921	231
s. Quail Roost Noble Max		D. McNaughton's Brilliant					
Sky Brook Medford's Carol	Jr2	192	Aug	1145	48	7272	303
Sky Brook Medford's Clarice	Jr2	296	Aug	897	47	8429	427
*Sky Brook-Med-Rose Lady-Fair	Sr3	122	Aug	1219	67	5270	264
s. Quail Roost Maxim's Medford		D. Rose Maxim's Fairy Lady					
Sky Brook Rose Maxim Catherine	Jr2	45	Aug	1275	55	1788	77
s. Rose Maxim		D. McNaughton's Brilliant					
Sky Brook Rose Maxim Miranda	Jr2	40	Aug	1189	49	1483	61
s. Rose Maxim		D. Hickory Hill V. Matilda					
Sky Brook Rose Maxim's Almeta	Jr2	195	Aug	1033	55	6538	342
*Sky Brook Rose Maxim's Arcelia	Jr4	105	Aug	1718	79	6170	298
s. Rose Maxim		D. Graceland Max's Arcelia					
Sky Brook Rose Maxim's Fan	Jr2	334	Aug	838	46	9468	487
Sky Brook Rose Maxim's Roann	Jr2	312	Aug	987	43	10307	476
Sky Brook Rose Maxim's Rosalie	Sr2	363	Aug	816	47	11246	652
Sky Brook Rose Maxim's Ruby	Jr2	204	Aug	840	51	6549	355
Tarbell Gallant Siren	Jr2	252	Aug	1067	48	9116	406
Woodvale May King's Lady	Jr2	365	May	241	15	9485	526
*Woodvale May King's Lady	Jr3	69	Aug	1345	59	3087	141
s. Rosemount May King		D. Royal Lady of Rockwell's Farm					

Pollack, George J., Pine Grove Farms, Binghamton, N. Y. ARHT

*¶Conqueror's Hattie of P. G.	8	92	Aug	1360	46	4384	173
*Pine Grove Farms Jette	5	219	Aug	1044	52	8485	400
*¶Pine Grove Farms Jewel	5	194	Aug	872	57	6755	372
Pine Grove Farms Kada	Sr4	166	Aug	1163	58	7200	322
*¶Pine Grove Farms Katrina	Sr4	62	Aug	1465	66	2897	109
s. McDonald Farms Invincible		D. Val's Hopeful of Pine Grove					
¶Pine Grove Farms Keepsake	Sr3	271	July	841	53	8901	454
*¶Pine Grove Farms Kessie	Jr4	192	Aug	837	47	6553	326
*¶Pine Grove Farms Klenda	Sr4	213	Aug	838	47	6740	360
Pine Grove Farms Konnie	Jr4	286	July	868	47	10468	504
*¶Pine Grove Farms Lass	Jr4	111	Aug	1056	54	4567	199
s. McDonald Farms Invincible		D. Val's Flo of Pine Grove					
Pine Grove Farms Lucy	Sr3	305	July	687	41	8679	450
Pine Grove Ladora	Jr3	158	July	914	42	5760	237

§Powers, Lucius, Hermosa Vista Rancho, Fresno, Calif. ARHT

†Butterton Holliston Artie	Sr2	59	Aug	1068	37	2154	82
s. Santa Cruz Holliston Valmont		D. Butterton Holliston Alice					
†Butterton Holliston Fairnova	Sr2	81	Aug	1022	47	2776	122
s. Santa Cruz Holliston Valmont		D. Butterton Kornegay Florence					
*Butterton Holliston Flora	6	220	May	878	42	6764	321
*Butterton Holliston Freda	5	169	Aug	1107	49	7892	362
*†Butterton Holliston Leda	8	303	Aug	197	10	10792	513
*Butterton Holliston Queen	5	365	May	273	15	11315	559
*Butterton Holliston Rosaline	8	139	Aug	1372	57	6682	260
S. Santa Cruz Holliston Valmont		D. Santa Cruz Prince's Rosabel					
Butterton Kornegay Agatha	Jr4	193	Aug	1035	42	7691	313
*†Butterton Kornegay Carrie	Sr3	305	Aug	395	19	10152	484
*†Butterton Kornegay Flute	Sr4	58	July	1310	58	2492	116
s. Klondike Kornegay		D. Butterton Holliston Frances					
Butterton Kornegay Joan	Jr3	257	May	891	43	9165	426
Butterton Kornegay Rexetta	Sr3	322	June	851	40	9828	463
*Butterton Master's Trinket	Jr3	133	Aug	1085	53	5480	257
s. Western Glow Master		D. Butterton Kornegay Tiny					
*†Butterton Valmont Jessie	7	186	June	1326	53	8828	392
s. Santa Cruz Holliston Valmont		D. Santa Cruz Prince's Joyce					
Butterton Valmont Jewel	Sr3	365	Aug	489	26	10633	550

Price, Robert Barge, Coldsprings Farms, Saint Johns, Pa.

Coldspring's B. R. Leda	Jr2	86	Aug	1279	60	3655	164
s. Coldspring's Beauty's Romulus		D. Coldspring's Hardwick's Leda					

Price, S. C., Coldsprings Farms, Saint Johns, Pa.

*Benton's Merry Maiden	7	282	Aug	779	40	9771	485
Coldspring's Beauty's Ellen	Jr2	85	Aug	1279	61	3514	150
s. Coldspring's Beauty's Hardwick		D. Ellen Maid of Pine Brook Farm					
*Coldspring's Beauty's Mollie	5	82	Aug	1610	67	4149	167
s. Coldspring's Beauty's Hardwick		D. Coldspring's Hardwick's Mata					
Coldspring's B. R. Catharine	Sr2	365	June	597	29	12399	591
Coldspring's B. R. Colsia	Jr2	365	June	320	22	12745	523
Coldspring's B. R. Goldie	Jr2	362	Aug	954	45	14987	628
Coldspring's B. R. Iris	Jr2	325	Aug	1166	54	13219	565
Coldspring's B. R. Madaline	Sr2	56	Aug	1143	43	1991	74
s. Coldspring's Beauty's Romulus		D. Coldspring's Hardwick's May					
Coldspring's B. R. Veda	Jr4	132	Aug	1183	54	5971	244
s. Coldspring's Beauty's Romulus		D. Coldspring's Beauty's Vesta					
*Coldspring's Hardwick's Beth	5	96	Aug	1877	82	6235	245
s. Hardwick's Royal		D. Vallevue Butterfat Beauty					
*Coldspring's Hardwick's Kalma	7	365	July	837	39	15866	725
*Coldspring's Hardwick's Konnie	Sr4	365	May	42	2	13805	635
*Coldspring's H. Country Flower	7	237	Aug	1400	73	13250	602
Coldspring's Noble's Fanita	Jr2	123	Aug	1243	68	5367	265
s. Coldspring's Romulus Noble		D. Coldspring's Hardwick's Fanita					
Coldspring's Noble's Freda	Jr2	296	Aug	1096	53	12918	554
Coldspring's Noble's Notlawn	Jr2	365	Aug	629	33	14671	736
Coldspring's Noble's Sunshine	Jr2	365	July	390	21	12400	625
*Coldspring's R. Beauty	Sr3	263	Aug	803	48	9574	527
*Coldspring's Romulus Bess	5	104	Aug	1421	71	5369	238
s. Langwater Valor's Bess		D. Coldspring's Valor's Bess					
*Coldspring's Romulus' Bunny	7	328	Aug	891	55	14552	775
Coldspring's Romulus Flute	Sr4	365	May	695	32	13078	620
*Fairacres Romulus' Kitty	5	57	Aug	1673	73	2822	123
s. Langwater Romulus		D. Coldspring's Hardwick's Kitty					
*Glenburnie Royal's Golden	6	210	Aug	1708	92	13160	633
*Sterling's Quail	6	31	Aug	1564	70		
s. Count Sterling		D. Cloverland Golden Millie					

Price, S. C., Mrs., Coldsprings Farms, Saint Johns, Pa.

*Gerar Charming Jessica	9	209	Aug	1482	73	12372	549

§Pritzl, Joe, Westlynn Farm, Payette, Idaho. ARHT

*†Brookacres Janella	Jr4	305	June	499	22	8433	389
†Marie of Allison Farms	10	159	July	789	40	5224	272
*†Westlynn Charity	Jr4	162	July	870	40	5815	275
*†Westlynn Clarissa	Jr4	147	July	1082	43	5560	236
*†Westlynn Clute	Jr3	212	July	1010	44	8235	350
*†Westlynn Mary Ann	Jr4	305	June	124	6	8328	414
†Westlynn Susan	Jr2	131	July	967	45	4459	205
†Westlynn Susie	Jr2	160	July	846	37	4693	201

§Purmort, C. M. & Fisher, Carl, Way-Ellen Farm, Van Wert, Ohio. ARHT

*†C. M.'s Farm Luella	7	305	July	753	34	10470	442
*†Cooper's Hainy Girl	6	184	Aug	1116	47	8848	391
*Maple Lane Frolic's Janet	6	282	Aug	1060	40	13429	548
†Way-Ellen Farms Annabelle	Jr2	292	Aug	761	44	7928	430
Way-Ellen Farms Bonny	Jr2	103	Aug	929	48	3258	155
s. Meadow Lodge King's Gallant		D. Raemelton Triumph Bonton					
Way-Ellen Farms Isabelle	Jr2	41	Aug	991	54	1244	67
s. Meadow Lodge King's Gallant		D. Way-Ellen Farms Daisy Belle					
Way-Ellen Farms Jenny	Jr2	255	Aug	778	40	8075	419
Way-Ellen Farms Julia	Jr2	171	Aug	787	40	4523	218
*†Way-Ellen Farms Opauline	5	212	Aug	1135	47	10728	468
†Way-Ellen Farms Priscilla	Jr2	305	June	347	17	8200	368
Way-Ellen Farms Ramona	Jr2	79	Aug	952	44	2543	117
s. Meadow Lodge King's Gallant		D. Way-Ellen Farms Lovely Nellie					
†Way-Ellen Farms Rebecca	Jr2	304	Aug	640	39	8295	435

§Pursley, Ray W., River View Guernsey Farm, Springfield, Mo. ARHT

*†Fern Hill Clarion's Iola	10	250	July	943	41	8852	409
*†Fern Hill Plowman's Lillie	8	68	July	1407	54	4307	164
s. Caumsett Plowman		D. Fern Hill Plowman's Jessie					
*†Irene of Willow Brook	11	115	July	1312	51	5169	241
s. Tom of Step an'n Half		D. Maud E. of Willow Brook					
*†River View Keeper's Katrina	5	130	June	849	40	3892	162
*†Swadley's Imogene	6	305	June	477	21	8948	400

§Pyle, E. Baker, Brightside Farm, Malvern, Pa. ARHT

†Brightside Cedric's Chick	Jr2	305	July	39	2	9651	482
†Brightside Cedric's Emerald	Jr2	249	June	631	35	6158	347
†Brightside Cedric's Jane	Jr2	263	June	656	36	7272	367
*†Brightside Cedric's Linda	Jr3	177	July	988	51	7651	336
†Brightside Cedric's Lulu Belle	Jr2	305	July	19	1	6436	404
†Brightside Cedric's Martha	Jr2	113	July	702	37	2795	142
s. Brightside Cedric		D. Brightside Harriet					
†Brightside Nan	Jr2	151	May	778	36	4450	202
*†Brightside Pauline	Jr3	235	June	821	44	8137	417
*†Brightside Rambler's Lady	Jr4	305	July	161	10	9998	549
*†Brightside Show Girl	Jr4	92	July	1130	55	3540	177
s. Pinebrook Knight		D. Brightside Chorus Girl					

§Pyle, Harold F., Brightside Farm, Malvern, Pa. ARHT

*†Brightside Autumn Fern	Jr3	168	July	959	53	6589	357
*Brightside Bell-Fern	6	365	May	743	42	14164	716
†Brightside Cedric's Bell-Fern	Jr2	305	July	34	2	8170	456
†Brightside Cedric's Fern	Jr2	212	July	681	38	5104	269
*†Brightside Easter Fern	Jr4	81	July	1268	67	2543	127
s. Pinebrook Knight		D. Brightside Bell-Fern					

Quaker Oats Company, The, Ful-O-Pep Research Farm, Barrington, Ill. ARHT

*¶Africander Andy's Janet	7	305	June	682	39	10920	555
*¶Blyth Hurst Diana	5	305	July	192	12	9981	571
*Chedco Starlass	Jr3	365	June	122	7	8991	435
*¶Clearbrook Monogram's Gypsie	Sr4	231	July	750	41	6984	371
*¶Dot-Mar Enterprize Karen	7	305	May	824	35	9423	374
*¶Fairlawn Actor's Impiety	5	118	July	1188	52	5240	229
s. Fairlawn Peerless Actor		D. Fairlawn L. Genevieve					
*¶Fairlawn F. P. Jilda	Sr4	147	July	1079	53	6201	278
*Flat Brook Her Amy	5	181	July	1140	58	7604	359
*¶Foremost Footprint's Ronella	Jr3	197	July	1020	48	8114	366
*Foremost Honor's Dame	5	365	June	163	7	10260	428
*¶Foremost Tionetta	6	302	July	932	40	12639	492
*¶Luxerin Mohammed's Girl	9	300	June	148	8	9320	452
*Q. O. Caesar's Birma	Jr3	217	May	754	42	7001	373
*Q. O. Caesar's Pride's Barbara	Jr3	365	July	25	1	8980	463
Q. O. Champion's Blanche	Jr3	294	May	723	42	8544	491
*¶Q. O. John's Beatrice	Jr3	305	May	785	40	9928	492
*¶Q. O. John's Beda	Jr4	56	July	1551	65	2826	114
s. Masterful's John of Hillside		D. Fairlawn L. Gilda					
*¶Q. O. John's Betsey	Jr3	305	June	89	3	10668	487
*¶Q. O. John's Bettina	Sr3	303	July	817	40	11316	516
*¶Q. O. Main's Capsie	Jr2	305	June	329	19	6825	355
*¶Q. O. Main's Geneva	Jr2	305	July	341	17	8036	372
*¶Q. O. Main's Cissie	Jr2	305	June	786	39	9158	422
*¶Q. O. Trojan's Anna	Jr4	87	July	1111	43	3718	141
s. Green Meade Trojan		D. Dot-Mar Enterprize Karen					
*¶Q. O. Val. Dahlia	Jr2	153	July	1050	47	5333	207
*¶Q. O. Val Diana	Jr2	71	July	995	47	23[illegible]4	118
s. Foremost Royal Valor 11th		D. Blyth Hurst Diana					
*¶Q. O. Valor's Bionetta	Sr2	305	May	285	13	8477	358
Q. O. Valor's Blyanna	Sr2	309	June	859	44	10480	490
*¶Q. O. Valor's Byflower	Jr3	96	July	1262	53	4560	184
s. Foremost Royal Valor 11th		D. Lockshore Snow Flower					
*¶Q. O. Valor's Byaue	Jr3	233	July	908	41	9603	439
*¶Q. O. Valor's Calspot	Sr2	212	July	1037	51	8022	388
*¶Q. O. Valor's Cazure	Sr2	40	July	1223	56	1566	72
s. Foremost Royal Valor 11th		D. St. James Nathan's Azure					
*¶Q. O. Valor's Childa	Jr2	126	June	902	45	4163	179
*¶Q. O. Valor's Coquette	Jr2	305	June	660	31	9791	435
*¶Q. O. Valor's Cumpride	Sr2	305	June	632	34	7672	373
s. Foremost Royal Valor 11th		D. Wilsonia Mandy's Pride					
*¶Red Fawn's Sis	Jr4	305	May	76	4	10169	537
*¶Rock Creek Donna	5	246	July	1203	57	12036	576
*¶Rock Creek Vallota	5	305	July	252	12	10907	520
*¶Rock Creek Wayward	Jr4	208	July	876	42	8237	383
*Shoreland Claribel	7	277	July	1032	44	12676	540
*Sun-Blest Farms Delight	Jr2	115	July	853	43	3550	156
s. Langwater Victory		D. Holdridge Contentment					
*¶Sun-Blest Farms Lute	Jr2	117	July	1076	45	4892	226
*¶Trixie of Betts Homestead	7	305	June	411	19	9603	415
*¶Welcome In Chum's Bonnie	7	244	July	1075	53	11439	502
*¶Welcome In Sonja	11	51	July	1480	73	2413	121
s. Langwater Forward		D. Welcome-In Senorita					
*¶Wilsonia Annabel	Sr4	305	June	114	5	8161	381
*¶Wilsonia Mandy's Pride	7	92	July	1452	69	4628	205
s. Sedgley Iver		D. Mandy of Green Meadow					

§Rahlmann, Desiree M., Clovertop Ranch, Newcastle, Calif.

†Clovertop Alfreda	Sr3	305	June	25	1	10308	474
†Clovertop Ann	Jr2	305	June	558	31	7204	377

*Clovertop Bonny Bell 7 365 July 230 12 9397 478
*†Clovertop Bonny Dee 5 149 July 1232 57 6454 290
*†Clovertop Bonny Laurie Sr3 305 July 473 33 8301 480
*†Clovertop Emmy Lou 9 125 July 1293 58 5980 260
*†Clovertop Emola 5 162 July 921 42 5535 228
*Clovertop Eva Jr2 247 July 695 36 6396 287
*†Clovertop Melba Sr3 61 July 905 45 1834 87
s. Clovertop Pardell D. Clover Top Martha
*†Clovertop Nanette 6 152 July 1226 49 6594 269
†Clovertop Paprika Jr2 173 July 1094 51 6548 278
*†Clovertop Pearl 8 56 July 1205 51 2104 83
s. Sir John of Clover Top D. Ecstasy's Pride of Clover Top
*†Clovertop Pepper 5 268 July 1255 74 12289 607
*†Clovertop Silver Siren Sr3 161 July 872 41 5159 225
*†Clovertop Thelma Sr2 161 July 1067 51 5874 263
†Ellwood Janus Betty Jr3 208 July 899 42 7169 323

§Rahlmann, H. E., Clovertop Ranch, Newcastle, Calif.
†Cal-Mo Elaine Sr2 61 July 984 42 1874 79
s. Clovertop Electro D. Prairie View Gladys
Clovertop Trefoil Sr2 365 June 185 11 8219 475

§Rand, John A., Random Guernseys, Salisbury, Conn. ARHT
†Random Charming Jr4 31 July 1384 61
s. Franchester Wildair D. Fra-Mar Charm
†Random Mary 5 231 July 1035 45 8966 375
†Random Premiere 6 289 July 990 56 10642 532
†Random Tempest Sr3 262 July 818 42 7186 359
†Random Tintype Jr4 178 July 1060 52 6442 324
†Random Trinket 5 178 July 1103 57 7164 362

§Randall, Leon P., Le Clarin Farm, Cortland, N. Y. ARHT
†Le Clarin Evelyn Sr3 109 June 898 41 3728 168
†Le Clarin Galdor 5 46 July 1336 58 1888 84
s. McDonald Farms Garner D. Le Clarin Valdor
†Le Clarin Galrosa 5 54 July 1389 59 2310 107
s. McDonald Farms Garner D. Le Clarin Jalrosa
†Le Clarin Gar Friendly Jr2 130 July 1017 44 4733 198
s. McDonald Farms Garner D. McDonald Farms Friendly
†Le Clarin J. Eveline Sr2 119 July 707 37 3035 159
s. McDonald Farms Juggler D. Evelyn of West Side Farm
†Le Clarin Queen Sr2 122 July 809 39 3835 179
s. Myhaven King D. McDonald Farms January
†Le Clarin S. Valjesa Jr2 43 July 912 51 1214 68
s. Bethany Pre Sailor D. Le Clarin Valjesa
†Le Clarin Wally 9 115 July 1306 54 5395 229
†Yokum Miss Dewey 5 117 July 873 43 4221 187

Randall, Leon & Clayton, Le Clarin Farm, Cortland, N. Y. ARHT
†Le Clarin Sannona Jr2 124 July 757 40 3489 155
s. Bethany Pre Sailor D. Le Clarin Winona
*Le Clarin Winona 6 136 July 1150 51 6133 253

§Randle, Howard, Pinnacle View Farm, Kings Mountain, N. C. ARHT
*Karat's Dimity 5 365 May 189 10 9907 458
*†Karat's Mary Rose 5 305 May 621 32 9190 420
†Lucky Boy's Pansy Sr2 125 July 746 38 3284 164
s. Klondike Lucky Boy D. Karat's Mary Rose
†Lucky Boy's Patsy Girl Jr3 83 July 1089 46 3062 137
s. Klondike Lucky Boy D. Karat's Dimity
†Pinnacle View Lucky Mary Rose Jr2 34 July 1045 37 1135 40
s. Klondike Lucky Boy D. Karat's Mary Rose
†Sue's May Jr2 106 July 816 37 3003 132
s. Clear Springs' Sweepstake D. Sue's Viola
*†Sue's Viola Grace Jr3 85 May 963 48 2721 126
s. Klondike Karat D. Sue's Viola

§Randle, J. C., Pinnacle View Farm, Kings Mountain, N. C. ARHT
*†Armistice's Dimple 8 305 May 525 32 5728 340
*†Karat Blossom Jr4 74 July 1366 56 3252 130
s. Klondike Karat D. Armistice's Rose Mary
*Karat's Diane 5 365 July 765 38 11623 534
*†Karat's Eleanor Sr4 228 June 939 45 8091 371
*Karat's Marie Jr4 365 July 174 10 8457 458
*†Karat's Rosalee 5 129 July 1175 50 5563 249
s. Klondike Karat D. Armistice's Rose Mary
†Lucky Boy Gladdis Jr2 99 July 945 43 3369 144
s. Klondike Lucky Boy D. Karat's Eleanor
*†Ruby of Rose Mary 11 54 July 1201 49 2062 69
s. Gentleman Jim's Rex D. Rose Mary Bloom

§Randle, Walter, Pinnacle View Farm, Kings Mountain, N. C. ARHT
*†Armistice Red Nellie 8 190 May 944 41 5810 258
*†Karat's Julia Sr3 61 July 1109 50 2213 94
s. Klondike Karat D. Armistice Charity
†Karat's Nell Jr3 120 May 973 43 3924 163
†Pinnacle View Sweepstake Josie Jr2 41 July 888 43 1191 57
s. Clear Springs' Sweepstake D. Karat's Julia

Rasband, J. Mack, Mari-Mac Farm, North Ogden, Utah. ARHT
*Ben Lomond Elsa Jr4 150 June 759 44 4336 239
Brookacres Illustrious Sr3 256 July 1472 61 13274 593
Snow Summit Novelda Jr2 181 July 923 49 5952 235

§Rasband, J. Mack & Robinson, J. Frank, Mari-Mac Farm, North Ogden, Utah. ARHT
†Claudesta Petunia Sr3 305 June 72 3 9619 434

§Ray, H. G. & Viola, Elm Row Farm, Albion, Mich.
†Elm Row Bessie B 3d Jr2 305 July 539 31 7253 405
†Elm Row Bessie C's Alice Jr3 125 July 832 45 3764 194
s. Cowham Farm Alice's Sensation D. Elm Row Bessie C
†Elm Row Bessie 3d's Alice Jr2 184 July 757 36 5437 272
Elm Row Dazzler's Fern A 5th Jr2 186 June 692 36 4396 231
*†Elm Row Laura 3d Jr3 128 May 980 45 4194 199
†Elm Row Sensation's Alice Jr2 204 July 694 35 5308 291

§Reed, Theo P., Jr., Round Top Hills Farm, Pennington, N. J. ARHT
*†Mahwin Bloomfield Topsy 12 132 July 1235 54 5590 234
s. Brookside Patrician D. Bloomfield Ultra Raiderette

§Reed, Theo P. & Son, Round Top Hills Farm, Pennington, N. J. ARHT
†Brighton Farm's Avalanche Jr3 39 May 1098 51 1393 65
s. Coldspring's Dimple's Hardwick D. Calder Farm Avalon
†Janson's Maiden Sr2 218 July 873 45 7261 374

*†Meadowlane Delta 5 90 July 1360 63 3950 177
s. Glenburnie of Rose Lane D. Meadowlane Dell
*†Meadowlane Devotion 5 79 July 1119 58 2972 146
s. Glenburnie of Rose Lane D. Meadowlane Donna
*†Meadowlane Gracie Sr4 67 July 1433 61 3120 134
s. Glenburnie of Rose Lane D. Ginger of Meadowlane
*†Meadowlane Pandora Jr4 225 July 1031 46 9047 380
†Meadowlane Pauline 5 225 July 892 51 7646 403
*†Meadowlane Pretty Sr4 122 July 1095 58 4929 256
s. Glenburnie Haro D. Norwood Hildegarde's Penetope
*†Round Top Hills Phoebe Jr3 165 July 928 48 5631 261
†Round Top Hills Princess Jr2 198 July 800 36 5076 228
*†Round Top Hills Theresa Jr3 69 July 1350 63 3099 142
s. Pride of Benito D. Mahwin Bloomfield Topsy

§Rhamy, Arthur P., Wabash, Ind.
†Betsy's Margaret Sr3 305 Mar 299 15 10117 428
†Crown Sovereign's Jewel 6 305 Mar 91 8 9295 446
*†Doctor's Emily Jr3 137 June 1385 60 6892 299
s. Golden Grange Warrior's Doctor D. Sovereign's Wild Rose
Faith's Beulah Jr2 256 May 625 35 5657 285
Golden Dale's Margie Jr2 98 June 1029 47 3422 153
s. Franchester Consultant D. Golden Dale's Carolyn
Invasion's Ruby Sr2 306 June 925 40 9767 420
†King John's Bella Jr4 22 June 944 46
s. Ester's King John D. Golden Glow Bell
Patsy Ann's Evelyn Jr2 365 June 48 2 6415 303
Rosie D.'s Lydia Jr2 365 Apr 19 1 10018 472
†South Wind Hoosier Dream Girl Jr2 305 May 313 18 7981 393
†Warrior's Alice Jane Jr2 65 June 1098 40 2405 86
s. Golden Grange Warrior's Doctor D. Sovereign's Mary Jane 2d
†Warrior's Diana Sr2 30 June 1019 43
s. Golden Grange Warrior's Doctor D. Crown's Christine
†Warrior's Fortune Jr2 66 June 1208 48 2623 104
s. Golden Grange Warrior's Doctor D. Crown Sovereign's Betsy
†Warrior's Gloria Jr2 43 June 1156 39 1603 54
s. Golden Grange Warrior's Doctor D. Rose Tree Feature
†Warrior's Rose Mary Jr2 61 June 969 44 2035 87
s. Golden Grange Warrior's Doctor D. Feature's Jane
Wychwood Patsy Ann 9 365 Mar 376 22 9508 485

§Rhodenbaugh, W. W., Rhodenbaugh Ranch, Caldwell, Idaho. ARHT
*†Rhodenbaugh's Alyssum 5 295 July 46 2 6037 279
*†Rhodenbaugh's Amaryllis 5 305 July 66 2 5360 260
*†Rhodenbaugh's Ginger Lily Jr3 305 July 61 3 5398 241
†Rhodenbaugh's Prince's Rosalie Jr3 305 July 117 6 5829 287
*†Rhodenbaugh's Willow Jr3 281 July 555 29 7346 361

§Rice, James C., Belfonte Farm, Fort Payne, Ala. ARHT
†Belfonte Reliant's Allene Jr2 61 July 1045 42 2058 83
s. Riegeldale Emory's Reliant D. Wilson Mirth's Allene
†Belfonte Reliant's Fannie Jr2 39 July 931 37 1158 46
s. Riegeldale Emory's Reliant D. Riegeldale Emory's Fannie
†Belfonte Reliant's Lass Jr2 142 July 813 35 4349 202
s. Riegeldale Emory's Reliant D. Wilson's Faith's Lassie
*†Ben-Bow NC. Melba 8 39 July 1506 60 1853 74
s. Riegeldale King Ned D. Ben-Bow C. Charity
*†Wilson's Faith's Lassie Sr4 45 July 1173 53 1673 76
s. Riegeldale Emory's Illustrious D. Lakemont Colonel's Faith
†Wilson's Melba's Charity Jr4 39 July 1012 55 1259 69
s. Riegeldale Emory's Illustrious D. Ben-Bow NC. Melba

§Riggin, Rea & Sons, Incorporated, Riggin Farm, Muncie, Ind.
†Riggin Farms Alma Sr4 142 July 1008 45 5623 251
*†Riggin Farms Christie Jr3 82 July 1113 45 3230 135
s. Tarbell Farms Royal Blend D. Riggin Farms Azalia
†Riggin Farms Flapper Jr4 91 July 1099 47 3545 159
s. Quail Roost Prim Maxim D. Alice of Riggin Farm
†Riggin Farms June Lee Sr4 202 June 713 41 7141 360
†Riggin Farms Maxim's Violet Jr4 175 June 1218 49 8233 345
†Riggin Farms Procine 6 85 July 1442 52 4381 171
S. Bethany Butterfat's Valor D. Maywick's Procine
Riggin Farms Sweet Blossom Sr4 205 July 947 47 8266 394
†South Wind Darnall Gusta Jr2 305 June 99 6 6655 312
*†Welcome-In Forward's Emerita 7 53 June 1365 60 2362 99
s. Langwater Forward D. Welcome In Emerita

Russell, C. W., Russell Lea Dairy, Clyde, Ohio. ARHT
†Russell Lea Fancy Jr2 142 July 898 41 4072 185
*†Russell Lea Fannie Jr4 64 July 1360 48 2766 99
s. Franchester Free Steadfast D. Russell Lea Secret
*†Russell Lea Fashion Jr3 112 July 832 41 3204 144
s. Franchester Free Steadfast D. Russell Lea New Year's Eve
*†Russell Lea Favorite Jr3 29 July 1320 60
s. Franchester Free Steadfast D. Russell Lea Snowflake
*†Russell Lea Fay Jr3 36 July 1197 58 1389 67
s. Franchester Free Steadfast D. Russell Lea Silvia

§Russell, W. J., Russell Lea Dairy, Clyde, Ohio. ARHT
*†Russell Lea Sunstar Jr4 164 July 1314 55 7151 313

Sabine, Stephen W., Westfield Farm, Groton, Mass.
Westfield Sampson's Sunlady Sr2 232 May 761 45 6334 324
*Westfield Sampson's Sunny Jr4 69 June 1130 51 2687 133
s. Groton House Caesar's Sampson D. Westfield T. Sunglow
Westfield S. Mistle Jr3 140 June 969 53 4994 254
†Westfield T. Sungirl 5 175 May 839 44 5855 255

St. Albans Farms, Incorporated, Saint Albans, Mo. ARHT
*Grandee's Lucky 6 232 July 944 45 9883 422
*St. Albans Acta Val A Faith Sr4 96 July 1333 67 4663 207
*†St. Albans Acta Val A Faith C Sr3 110 July 1173 73 4444 248
*St. Albans Acta Val A Lillian Sr3 150 July 1168 51 6411 308
*†St. Albans Acta Val V. V. Faith 5 42 June 1571 72 2077 100
s. St. Albans Actor Valiant D. St. Albans Valbrook's V. Faith
*St. Albans Actor's Charming 5 251 July 1127 50 11174 589
*St. Albans Actor's Gay 5 164 July 1378 60 8165 384
*St. Albans Actor's Juno Jr4 302 July 937 54 11863 600
*St. Albans Actor's Kathryn 5 173 June 1098 57 7999 413
*St. Albans Actor's Revella 5 294 July 927 52 11576 600
†St. Albans Archer's G A Cup Jr2 229 July 623 37 6610 350
†St. Albans Archer's G A S Faith Jr2 145 July 721 38 3868 192
*St. Albans Archer's G. V. Hallie Jr4 99 July 1327 59 4252 190
s. Meadow Lodge King's Archer D. St. Albans Grandee V. Hallie
*St. Albans Archer's V. Heiress Jr4 305 July 16 1 6490 312
†St. Albans Archer's V Marquise Sr3 305 July 178 11 6910 354
*†St. Albans A V Boy's Jigger Sr3 90 July 1261 63 4047 219

St. Albans A V Boy's Marqueen Sr2 264 July 1042 50 9843 465
†St. Albans A V Boy's Maze Sr2 237 July 832 45 8496 435
¶St. Albans AV Boy's Nell Jr2 109 July 1199 61 4596 223
†St. Albans AVBoy's V. Hallie Jr2 137 May 772 38 4060 202
†St. Albans Fabiron's B A Faith Jr2 77 July 854 43 2095 96
s. McDonald Farms Fabiron D. St. Albans Blend's V A Faith
¶St. Albans Glamour A Rexella Jr3 248 July 1002 48 9205 458
¶St. Albans Glamour A V Heiress Sr2 143 July 1099 45 5547 239
†St. Albans Glamour Bettsella Jr2 119 July 831 43 3321 175
St. Albans Glamour Maggie Sr2 233 July 1005 44 8996 426
†St. Albans Glamour Miss Jiggs Jr2 190 July 694 39 4943 253
*¶St. Albans Glamour Rosalie Sr4 100 July 1537 61 5237 208
s. McDonald Farms Glamour D. St. Albans Actor's Rosland
†St. Albans Glamour's Charm Sr2 122 July 902 48 3888 205
*¶St. Albans Glamour V. A. Beauty Jr4 239 July 1027 52 11121 546
†St. Albans Glamour V A Faith Jr2 28 July 859 43
s. McDonald Farms Glamour D. St. Albans Valiant A Faith
*†St. Albans Glamour V. Faith Jr3 76 July 905 47 2345 125
s. McDonald Farms Glamour D. St. Albans Valor's Faith
¶St. Albans Glamour V Rex Baby Sr2 135 July 1126 53 5199 253
¶St. Albans Grandee A. Angela Jr3 216 July 891 47 7986 424
†St. Albans Grandee A C Beauty Jr3 155 May 671 41 4542 259
*St. Albans Grandee A. Cup 5 324 July 794 44 11301 627
*†St. Albans Grandee A Cup A 5 121 July 1485 63 5964 273
*¶St. Albans Grandee Beauty Spot Sr4 112 July 1298 58 5373 247
*¶St. Albans Grandee Bernice Jr3 194 June 996 47 7819 372
*†St. Albans Grandee Betts 6 164 June 1005 50 6760 339
St. Albans Grandee Bettsella Jr2 365 June 389 28 8584 492
¶St. Albans Grandee C A Beauty Jr3 305 July 248 15 9740 532
*†St. Albans Grandee Honey Jr4 305 July 44 2 6914 380
*†St. Albans Grandee Loretta 5 233 July 953 43 8933 419
*¶St. Albans Grandee Maze Sr4 247 July 1076 56 11613 551
*†St. Albans Grandee Miss Jiggs Jr3 71 July 1502 71 3368 167
s. McDonald Farms Grandee D. St. Albans Actor's Lady Jiggs
St. Albans Grandee V A Faith Jr2 365 July 124 7 9672 500
*¶St. Albans Grandee V Gee Jr3 155 June 1017 43 6057 263
St. Albans Grandee V. Heiress Jr3 365 May 320 18 10454 528
St. Albans Grandee V Lilian Jr3 222 June 715 40 7848 423
*St. Albans Grandee V. V. Faith 5 263 July 1130 52 12747 572
*¶St. Albans Juror's Cathie 7 82 July 1606 70 4250 183
s. St. Albans Valor's Juror D. Valleywood Catharine
*†St. Albans Master's B Beauty Jr3 170 May 1109 45 6677 283
†St. Albans Master's G V Faith Jr2 305 June 63 3 8665 432
¶St. Albans Master's Rex Baby Jr3 229 July 994 42 9198 398
*†St. Albans Valbrook C. A. Beauty 7 195 July 1064 53 7775 390
*¶St. Albans Valbrook's V. Faith 8 153 July 1343 57 8029 336
†St. Albans Valor's A. Halespot A Jr2 248 July 694 38 7587 378

§St. Clair Farm, Idaho Falls, Idaho. ARHT

*†Dee of Snow Summit 7 131 Aug 1134 68 6326 308
†Dimple M. of St. Clair Farm Sr2 290 Aug 690 41 7323 393
*†Dora A. of St. Clair Farm Jr4 139 Aug 773 40 4449 217
†Grateful C. of St. Clair Farm Jr2 215 July 684 40 5528 297
†Harp M. of St. Clair Farm Jr2 305 July 592 29 7455 374
*†Hattie M. of St. Clair Farm Jr3 105 Aug 950 50 3637 170
*†Idacrest Phyllis Jr3 94 Aug 1323 68 4329 202
†Magnolia Myrtle of Golden Lawn 6 123 Aug 979 46 5213 234
†Mirt's Mortena of Golden Lawn Sr4 208 Aug 836 48 7555 383
†Phyllis C. of St. Clair Farm Jr2 305 July 629 34 7604 403
†St. Clair Nobleman's Dream Jr2 91 Aug 964 52 3120 150
†St. Clair Nobleman's Harmony Jr2 54 Aug 1271 60 2078 93
s. Riverview's Select Nobleman D. Benbrook Hannah
†St. Clair Nobleman's Lucinda Jr2 151 Aug 660 35 3893 179

§Sargeant, J. B. & J. C., Jr., Sargeant Farms, Lakeland, Fla.

†Gayoso Chink's Mamie Jr4 122 June 898 42 4008 179
s. Chinquapin Philosopher D. Brooklandwood Golden Mamie
†Valleybrook Flinda Sr3 73 June 1045 47 2804 115
s. Caumsett Foreman D. Laurel Locks Elinda

§Sargeant, J. C., Est., Sargeant Farms, Lakeland, Fla.

†Leader's Cherry Ripe 5 70 Apr 1098 45 2709 114
s. Klondike Leader D. Majesty's Actress
†Riegeldale Ferdinand's Hope 7 88 July 975 42 2878 124
s. Bournedale Ferdinand D. Radiant's Hope of R. S.

§Sargeant, J. C., Jr., Sargeant Farms, Lakeland, Fla.

†Farragut's Maxim's Bess 10 87 June 978 47 3170 137
s. Riegeldale Sensation Maxim D. Farragut's Primrose Bess
†Pecan Hill's Vada 6 80 June 1271 58 3530 157
s. Willowood Maxim's Primrose D. Willowood Carla Zada

Schlegel, Edward D., Damian Farms, Conesus, N. Y.

*¶Damian Elvira 6 176 July 1262 72 8035 446
Damian Quatin Jr2 97 July 1155 50 3960 186
s. Two Brooks Merlin D. Damian Quator
¶Damian Rulin Sr2 97 July 1165 56 3741 188
s. Two Brooks Merlin D. Damian Royal Ruth
Damian Zomay Jr4 277 July 1353 62 12834 628

Schlegel, Edward D., Mrs., Damian Farms, Conesus, N. Y.

*¶Damian Cornelia 9 146 July 1556 70 7671 364
*¶Damian Polkadot 6 122 July 1344 57 5790 278

Schweder, Richard, Gardenville Farm, Gardenville, Pa.

¶Anitra's Governess Jr2 82 July 1162 51 3320 146
s. Blakeford General Lee D. Readbourne Anitra
*Augusta of Lower Round Top 5 365 Apr 601 29 16534 732
¶Diana's Zero of Annhurst-Farm Sr3 108 July 1410 60 5283 215
Elizabeth of Lower Round Top 5 365 July 563 31 13422 666
Frida of Annhurst-Farm Jr3 347 July 1107 45 15973 620
¶General Lee's Royal Marie Jr2 116 July 1264 50 4987 206
Hannelore of Annhurst-Farm Sr3 144 July 1538 54 7832 275
¶Lower Round Top Amanda Jr3 95 July 1720 65 5664 218
¶Lower Round Top Bastille Sr2 111 July 1365 60 5098 211
Lower Round Top Cordelia Sr2 251 July 1111 52 10560 499
Lower Round Top Easter Bonnet Sr3 257 July 970 46 10317 467
Lower Round Top Joanne Sr3 271 July 857 44 9689 477
¶Lower Round Top Judith Jr3 61 July 1373 65 2732 128
s. Blakeford Legacy D. Readbourne's Roxane
Lower Round Top Loretta Sr2 193 July 981 45 7077 332
Lower Round Top Nora Jr3 142 July 1139 47 5976 236
Lower Round Top Rachel Sr2 171 July 1338 60 8055 333
*¶Lower Round Top's Carol Sr4 57 July 1735 56 3121 95
s. Blakeford Legacy D. Readbourne's Lady Athol
Lower Round Top's Evelyn Sr3 242 July 1058 45 10933 470
s. Blakeford Legacy D. Violet of Lower Round Top
Lower Round Top's Romaine Sr3 365 July 91 1 11469 534
Lower Round Top's Sandra Sr3 225 July 1183 46 9604 378
Lower Round Top's Suzanne Sr3 216 July 1069 50 8963 406
¶Lower Round Top Yvonne Jr3 101 July 1557 60 5768 198
s. Blakeford General Lee D. Laura Leigh of Lower Round Top
Matilda of Annhurst-Farm Jr4 166 July 1258 58 8509 371
*Readbourne Anitra 7 365 Apr 366 22 14011 729
*Readbourne's L'Africanne 9 142 July 1471 62 7762 353
*Readbourne's Mignon 9 176 July 1340 65 9894 417
*Readbourne's Queen Anne 9 292 July 1025 45 12480 545

§Scudder, Lucy R., Scudder Ranch Dairy, Yakima, Wash. ARHT

†Scudder Ranch Cameron's Desire Jr2 53 July 1215 47 1962 77
s. Chicona Cameron D. Scudder Ranch Colmar's Hope
†Scudder Ranch Cameron's Jewel Jr2 56 July 1372 49 2381 86
s. Chicona Cameron D. Scudder Ranch R. Julie
†Scudder Ranch Cameron's Katina Jr2 73 July 1135 46 2589 113
s. Chicona Cameron D. Scudder Ranch Colmar's Genifee
*†Scudder Ranch Cecile Van Jr3 246 July 735 40 7784 387
s. Chicona Colmar D. Scudder Ranch Sandy Celia Van
Scudder Ranch Colmar's Julia Sr2 365 June 282 14 8453 443
*†Scudder Ranch Colmar's Julice Sr4 305 June 327 20 6065 361
*†Scudder Ranch Colmar's Juliet Sr3 305 June 111 6 5866 324
*†Scudder Ranch Colmar's June Sr3 178 July 930 50 6440 359
†Scudder Ranch Colmar's Pam Sr2 274 July 764 37 7979 395
*†Scudder Ranch Dusty's Juletta 5 305 June 429 24 7954 407
*†Scudder Ranch K. Regina May 7 244 May 262 13 6529 353
*†Scudder Ranch Nym's Cema Van 6 303 July 118 6 7675 367

§Sellers, L. H., Saint Petersburg, Fla. ARHT

†Darlington Farms Eva Jr4 68 May 931 42 2029 99
s. Carol Billy Ranger D. Riegeldale Ferdinand's Beth

§Shafer, Martin, Sans Souci Farm, Fowler, Calif. ARHT

*†Laguna Dasher's Verna 8 260 Aug 1043 47 10882 452
*†Laguna Lucky Charm 7 139 Aug 1329 65 7074 306
*†Laguna Margie 8 305 July 84 4 8767 404
*†Laguna Pride's Prudence 8 22 Aug 1297 59
s. Troutmere Daisy's Dasher D. Webster's Pride
*†Laguna's Ginny Sims 5 270 Aug 1241 84 12518 714
†Sans Souci Beryl Jr2 129 Aug 1039 45 4519 186
*†Sans Souci Eloise Sr3 101 Aug 1066 56 4027 193
†Sans Souci Elvira Jr2 179 Aug 1091 49 6994 279
*†Sans Souci Jolene Sr2 81 Aug 933 53 3013 150
†Sans Souci Masher's Geneva Sr3 129 Aug 1093 61 5512 283
*†Sans Souci Masher's Madalon Jr4 122 July 1134 60 4669 235
Sans Souci Masher's Myrna Sr2 365 July 401 21 10073 542
*†Sans Souci Masher's Sandra Jr3 206 July 947 43 7289 348
†Sans Souci Sharon Jr2 305 Aug 307 17 8252 406
†Sans Souci Vela Jr2 107 July 821 37 3066 144
†Sans Souci Yvonne Jr2 295 July 523 38 7355 427
†Sans Souci Zoe Jr2 166 Aug 719 36 4278 204

§Shafer, Sylvia, Sans Souci Farm, Fowler, Calif. ARHT

*†Thelma of El Verano Sr4 246 Aug 781 42 8495 416

Shields, Randolph, Notla Farms, Culberson, N. C. ARHT

Faithson's Maxim Sallie Sr2 51 July 1028 49 1746 83
s. Sky Brook Rose Maxim Faithson D. Sadie of Glenwood
Notla Fashion's Lillian Jr3 365 May 482 31 8461 433
Notla Goldie Jr4 365 July 17 7682 357
¶Notla Lady Burke's Bet 6 305 Apr 204 10 6808 324
*Notla Magnolia 7 51 July 1303 54 2251 94
s. Quail Roost Prince Dudley D. Gertie's Mollyanna
Notla Marie 10 365 July 155 8 8528 422
Notla Maxim Christena Jr3 43 July 1132 52 1582 73
s. Quail Roost Prince Dudley D. Notla Christyann
Notla Maxim Daisyette Sr3 365 July 203 13 7340 369
s. Quail Roost Prince Dudley D. Daisy's Foremost Gal
*Notla Mollyanna Lady 12 365 May 117 5 8342 370
Notla Patsylyn 5 365 July 470 20 7918 325
s. Quail Roost Prince Dudley D. Ruayne Illustrator's Patsey
Notla Scarlett Pattie Sr3 365 June 100 6 6895 330
Notla Scarlett's Hildann Sr2 78 July 1032 46 2495 119
s. Clear Springs' Scarlett Maxim D. Notla Hilda

§Shierling, P. O. & Sons, Shierwood, Winchester, Ind. ARHT

†Shierwood LaGem Jr2 305 July 243 13 7249 344
†Shierwood LaMerry Jr2 261 June 712 35 6100 326
†Shierwood LaMyra Jr2 248 July 750 36 6140 305
†Shierwood LaRose Jr2 256 July 798 38 6910 347
†Shierwood Laughter Jr2 305 July 426 20 7836 378
†Shierwood Larta Jr2 182 July 940 42 5426 248
†Shierwood Liance Jr2 70 July 865 36 1985 91
s. Meadow Lodge King's Lancer D. Shierwood Radiance

Shoal Falls Farm, Incorporated, Hendersonville, N. C. ARHT

*Afton's Golden Phyllis 5 268 July 1193 48 14036 576
*Ben-Bow NC. Alta 7 117 July 1194 55 4837 230
s. Riegeldale King Ned D. Ben-Bow C. Cleo
*Bright King's May Rose 8 42 July 1725 62 2228 84
s. Quail Roost Bright King D. Brag's Oakhurst Rosanne
Cedarock Annabelle 8 319 July 851 45 12498 559
*¶Cesor Elfton's Irene 5 175 July 909 41 6284 294
*Cesor Maxim's Irene 5 304 July 968 48 14405 736
*Clear View Dodsworth's Ethel Jr3 218 July 1007 53 8195 413
*Crossdaile's Princess Darling Sr4 365 June 575 32 12260 616
*Fairlawn F. P. Irome Sr4 365 June 963 46 13196 658
*Fairlawn Maxim's Eyre 9 212 July 1218 58 10270 491
*Fairlawn Maxim's Favor 8 98 July 1345 68 4503 216
s. Quail Roost Rose Maxim D. Quail Roost Maxim's Milkmaid
*¶Fairlawn Maxim's Gretchen 7 38 July 1668 71 1937 82
s. Quail Roost Rose Maxim D. Glenburnie Vangeline 2d
*Fanning Fields' Joan 8 226 July 1023 43 10186 435
*Fanning Fields' Kandia 9 64 July 2091 78 4064 163
s. Fanning Field's Henry D. Fanning Fields' Frances
*Fanning Fields Maxim Mildred 5 191 July 1728 89 11371 520
*Fanning Fields Maxim Niobe 5 79 July 1664 66 3959 186
s. Riegeldale Majesty's Compliment D. Fanning Field's Hypatica
*Gippy Princess Golden 10 365 Mar 190 10 14630 635
¶Hillbright Maid 5 162 July 1298 58 7766 333
*Maybell of Connemara Farms 13 172 July 1395 59 8316 364
*Shoal Falls Compliment Camile Sr2 305 July 272 13 11687 556
Shoal Falls Compliment's Reba Sr2 365 July 529 29 14387 828
Shoal Falls Donna Grace Jr2 365 July 426 21 11417 553

Shoal Falls Donna Lou	Sr2	164	July	1238	64	6873	315
Shoal Falls Emory's Becky	Sr2	217	July	801	40	7764	368
Shoal Falls Golden Daisy	Jr2	87	July	1087	42	4100	135
s. Shoal Falls Golden Maxim		D. Daisy of Crab Creek Farm					
Shoal Falls Golden Girl	Jr2	166	July	1039	51	5979	271
*Shoal Falls M. Duke's Betty	Sr3	309	July	817	44	11448	601

§Simmons, Charles H., Mr. & Mrs. & Bontreger, Moses J., Mr. & Mrs., Hawpatch Guernsey Farms, Topeka, Ind. ARHT

†Hawpatch C. Lucky	Sr4	122	Aug	1175	58	5458	227
†Hawpatch Lydia's Girl	Jr3	28	Aug	1326	61		
s. Hawpatch Victor		D. Hawpatch Coronation Lydia					
†Hawpatch Please's Plenty	Jr3	50	Aug	1168	49	1815	78
s. Sterlingold Levity Lustrous		D. Hawpatch Please					

Slagle, A. B., Belmont View Farm, Franklin, N. C.

Belmont View Brilliant's Babe	Sr3	316	July	931	44	12891	611
Belmont View Brilliant's Sal	Sr3	365	July	112	5	12409	539
Belmont View Brilliant Sweety	Jr2	365	May	678	38	9652	440
Belmont View Fashion's Star	Jr2	178	June	780	41	5103	268
Belmont View Fashion's Sybil	Jr2	291	July	985	50	8424	426
Belmont View Fashion's Thistle	Jr2	365	June	852	50	10898	566
Belmont View Fashion's Tiara	Jr2	215	July	835	41	6612	335
*Belmont View Laddie's Rezella	Sr4	132	July	1233	61	5721	265
*Belmont View Nadine	7	357	July	1009	44	13269	562
Belmont View Ned's Bluebell	Sr3	365	July	78	4	8104	414
Belmont View Ned's Josie	Jr2	273	July	1105	47	9658	472
*Belmont View Ned's Nonette	6	204	July	1453	62	10393	464
*Belmont View Ned's Peonie	Sr4	322	June	821	40	10290	507
*Belmont View Ned's Quality	Sr4	118	July	1148	51	5069	223
*Belmont View Ned's Ruthie	Sr4	33	July	1866	70	1961	74
s. Quail Roost King Ned	D. Gay Fairfax Patsy						
Belmont View Ned's Sequia	Jr2	297	July	819	48	7816	421
Belmont View Ned's Silver	Sr2	273	July	867	43	7163	364
Belmont View Ned's Supreme	Sr2	365	June	632	36	11326	573
Belmont View Ned's Timmie	Sr2	208	June	834	43	5978	282
Belmont View Ned's Tiny	Jr2	280	July	889	43	7841	356
Belmont View Ned's Topaz	Jr2	53	July	1179	44	1916	72
s. Quail Roost King Ned	D. Belmont View Nannie						
Belmont View Ned's Treva	Sr2	232	July	839	44	6195	299
Belmont View Ned's Verbena	Sr2	365	June	822	15	9355	430
Belmont View Ned's Vision	Sr3	131	July	1562	72	7384	358
Belmont View Ned's Winona	Sr2	365	July	46	2	9627	469
*Belmont View Nimble	6	365	July	264	13	8778	411
*Belmont View Pride	6	87	July	1508	61	4338	178
s. Merrymaker of Garden Creek	D. Esther of Belmont View						
Belmont View Queen's Girl	Sr2	365	July	558	28	11188	544
†Darlene of Garden Creek	6	365	June	173	8	10719	517
Fashion's Thelma	Jr2	266	July	855	40	7531	340
Fashion's Trophy	Jr2	365	July	73	3	10895	470
Fashion's Twilight	Sr2	215	July	984	43	7067	305
*Issaqueena Mary Theryl	9	56	July	1532	77	1739	87
s. Clear Springs' Master Pat	D. Betty Jane of Flint Farm						
Mousie of Belmont View	6	220	June	1071	41	8065	335
*Yeoman's Pansy's Donna	Sr4	365	July	590	26	14861	650

§Smith, S. Ross, Overhill Farm, Trussville, Ala. ARHT

†Douglas Manor Ulrica	5	305	June	14		7853	437
†King's Anita Pet	Jr2	235	June	751	35	6419	292
†Overhill Canadian Edna	5	305	July	165	8	7689	368
†Overhill Canadian Shirley Lass	Jr4	305	Apr	10		7973	421
†Overhill Canadian Stella	5	305	July	86	4	9719	459
†Overhill Maxim's Jeanette	Jr2	189	July	829	40	6091	298
†Overhill Piper's Judy	Jr2	305	July	113	6	5279	280
†Overhill Piper's Rosette	Jr3	96	July	1099	55	3694	206
*Primrose Farms Lottie	Jr2	235	July	784	41	6766	345
†Whidary Almira	Sr4	40	July	1091	54	1396	69
s. Bournedale Admiral Farragut	D. Farragut's Maxim Maid						
†Whidary Lassie	Sr4	305	July	146	8	6446	323

Smock, Kenneth, Mr. & Mrs., KenVer Farm, Noblesville, Ind. ARHT

*Bolendale Muncie's Ocenia	6	98	July	1510	73	5224	232
s. Kenfleur's Reflector Muncie	D. Kenfleur's Miss Omega						
*Challenger's Ken Ver Agnes	6	365	May	68	3	9668	485
*Cherub's KenVer Fortune	5	365	May	116	6	8493	446
*Helger's Ken Ver Princess	7	207	July	985	51	7240	352
*Ken Ver Wonder's Doris	Jr4	365	May	216	11	9805	503
Ken Ver Wonder's Lily	Jr3	365	May	97	5	10307	535
*†Welcome-In Forward's Violet	6	305	July	93	5	8478	381

Smutnick, Emma L., Pioneer Acres, Abington, Conn. ARHT

*¶Pauline of Newichewana Hill	8	127	July	1320	50	5997	240
s. Borrodale Chief's Captain	D. Jennifer of Newichewana Hill						
*¶Pearl of Pioneer Acres	10	174	July	1098	52	6864	304
*¶Princess Ann of Pioneer Acres	9	154	July	1152	44	6198	268
s. Johanna of Fields Hill Farm	D. Ema-Lu of Fields Hill Farm						
*¶Princess of Pioneer Acres	12	191	July	1053	49	7244	333
*¶Sally Nan of Pioneer Acres	Sr4	99	July	1173	60	4113	221

Sorensen, Charles E., Cesor Farms, Farmington, Mich.

*¶Cesor Elliton's Hilda	Sr4	243	July	925	46	8750	414
¶Cesor Elliton's Nora	Sr4	146	June	933	53	5636	271
¶Cesor Fancy's Kathy	Sr3	180	July	807	40	6537	328
¶Cesor Fancy's Matie	Sr4	193	June	887	40	6851	343
¶Cesor Fancy's Sybil	Sr4	147	June	1014	45	5886	267
*¶Cesor Luke's Marva	Sr3	226	June	951	48	9267	498
*¶Cesor Mercury's Bethel	5	53	June	1275	54	2370	106
s. Cesor Noble's Mercury	D. Cesor Noble's Beth						
*¶Cesor Mur Max Nelda	Jr3	85	July	947	40	2805	130
s. Cesor Mur Max	D. Cesor Honor's Fernelda						
Cesor Mur Max Patricia	Sr2	364	Apr	196	11	10452	526
*¶Cesor Mur Max's Viva	Jr4	74	July	1125	51	3121	143
s. Cesor Mur Max	D. Cesor Golden Gilda						
*¶Cesor Penwyn's Favorite	5	157	July	971	58	6384	335
*¶Cesor Penwyn's Kate	8	160	July	1236	61	7490	367
*¶Cesor Pontiff's Echo	Sr4	172	July	1166	46	8288	337
*¶Cesor Pontiff's Ellen	Sr4	141	June	1227	44	6656	283
*¶Cesor Pontiff's Joana	Jr3	365	July	380	16	13895	585
¶Cesor Pontiff's Valerie	Jr4	97	July	1334	72	4475	225

Southern Dairies, Incorporated, Valkyrie Farm, Candler, N. C. ARHT

Valkyrie Dixie Ankie	Jr3	365	May	144	7	11550	577
*Valkyrie Dixie Bella	5	61	July	1392	55	2654	100
s. Valkyrie Southern Gentleman	D. Valkyrie Southern Bella						
*Valkyrie Gabriel's Evelyn	9	180	July	1320	72	8841	453
Valkyrie Lucky Melba	Jr2	74	July	930	49	2239	119
s. Shoal Falls Lucky Maxim	D. Valkyrie Southern Melba						
*Valkyrie Southerner Beatrice	Jr4	175	July	1187	47	7786	328
Valkyrie Southerner Nellie	Jr4	330	May	757	44	9586	507
Valkyrie Southerner Sunflower	Jr3	365	May	152	8	11790	553
*Valkyrie Southern Felicia	6	100	July	1490	61	4836	214
s. Quail Roost Master Fred	D. Valkyrie Felicity						
*Valkyrie Southern Girl	8	340	July	1219	65	15718	788
†Valkyrie Southern Mandy	Jr3	80	May	930	44	2296	112
s. Quail Roost Master Fred	D. Valkyrie Tar Heel Morandee						
*Valkyrie Southern Molly	Sr4	268	July	1084	57	12227	594
*Valkyrie Southern Nellie	9	365	July	1131	55	16690	770
Valkyrie Southern Sunglow	Sr2	55	July	997	41	1764	78
s. Quail Roost Master Fred	D. Valkyrie Vita-Lure Sunflower						
*Valkyrie Tar-Heel Agnes	7	310	July	998	53	11950	607
*Valkyrie Tar Heel Alice	Jr4	254	July	870	45	9459	496
*Valkyrie Tar-Heel Annette	7	199	July	1310	67	10044	492
Valkyrie Tar Heel Blossom	Jr4	117	July	1146	62	4919	252
s. Quail Roost King Fred	D. Valkyrie Blossom						
Valkyrie Tar Heel Felicia	Sr3	238	July	990	50	8017	394
*Valkyrie Tar Heel Flower	5	334	July	947	53	12350	672
Valkyrie Tar Heel Flower Girl	Jr2	365	June	91	5	7141	385
¶Valkyrie Tar Heel Girl	Jr2	305	Apr	546	30	7558	385
*Valkyrie Tar Heel Lassie	5	24	July	863	41		
s. Quail Roost King Fred	D. Valkyrie Southern Lassie						
*Valkyrie Tar Heel Polly	6	351	July	1071	69	14449	838
Valkyrie Tar Heel Sunglow	Jr3	353	July	894	50	12077	637
Valkyrie Vita Lure Andromeda 2d	Sr4	184	July	1041	53	6997	349
Valkyrie Vita-Lure Bea	Sr2	365	May	1004	44	12186	537
*Valkyrie Vita-Lure Clarobelle	7	177	July	1165	55	7466	381
Valkyrie Vita-Lure Felicity	Jr3	56	July	1174	58	2191	102
s. Clear Springs' Vita-Lure	D. Valkyrie Southern Felicity						
*Valkyrie Vita-Lure Lassie	5	174	July	1446	73	8615	440
*Valkyrie Vita-Lure Marionette	6	135	July	1246	59	5840	269
s. Clear Springs' Vita-Lure	D. Valkyrie Southern Marionette						
*Valkyrie Vita-Lure Mistress	Sr4	61	July	1607	78	3142	145
s. Clear Springs' Vita-Lure	D. Valkyrie Southern Mistress						
¶Valkyrie Vita-Lure Nette	Jr2	212	June	892	45	7123	340
*Valkyrie Vita-Lure Sunflower	8	261	July	1098	51	12266	550
Valkyrie Vita-Lure Verette	Jr2	365	June	382	19	11303	546

§Sowell, C. D., Sowell's Guernsey Farm, McBee, S. C.

†Sowell Esquire's May Belle	Sr3	171	Apr	737	42	4608	250
†Sowell Pat's Maybelle	Jr2	77	Apr	709	36	1783	92

§Sowell, C. D., Mrs., Sowell's Guernsey Farm, McBee, S. C.

†Sowell Duplikate Radiant Maid	Jr2	138	May	717	40	3136	168
*†Sowell Pat's Radiant Maid	Sr4	38	May	1466	76	1790	93
s. Coker Duplikate Pat	D. Sowell Radiant Maid						

§Stebbins, Frank J., Greenhaven Farm, Greenville, Ohio. ARHT

*†Greenhaven Arlene	Sr3	145	June	898	41	5030	224
*†Wee-Den Nancy	6	165	July	1081	49	6103	299

§Stebbins, H. Lee, Greenhaven Farm, Greenville, Ohio. ARHT

*†Sugar Valley Princess	9	237	July	1008	48	8238	410
*†Valor's Judith Ann	6	149	July	1205	53	6440	293

§Stebbins, Norman N., Greenhaven Farm, Greenville, Ohio. ARHT

†Greenhaven Louise	Sr2	126	July	1035	49	4549	217
Greenhaven's Carroll	Jr2	365	June	332	16	9493	460

Steele, Ted, Celebrity Farms, New Hope, Pa. ARHT

*¶Bountiful Susanna	6	231	July	888	45	8517	426
*Cottage Mary	7	301	July	778	46	9851	535
*¶Fairlawn H. Fairalie	9	24	July	1070	51		
s. Green Meadow Hornet	D. Haywood Rosalie						
*Hill Girt Flower	5	365	July	178	10	8414	446
*Kilmac Pat's Tarquinie	8	365	June	347	20	10872	548
*R. F.'s Bright Frances	7	262	June	830	45	9951	513
¶Vagabond's Valiant Eudora	Jr2	32	June	931	42	987	44
s. Vagabond's Valiant	D. Antietam Eudeyne 2d						

Steiner, Charles D., Rappahannock Farms, Bloomsburg, Pa. ARHT

Bethany Royal's Skilla	Sr3	365	June	14		11450	561
*¶Fairlawn L. Eudora	9	186	July	1165	48	9520	387
Langcroft's Bluebell	5	268	July	1102	60	12248	637
*Lou's Beauty of Pleasantview	5	162	July	1299	65	7964	387
Rappahannock's Fay	Jr2	74	July	1236	51	3031	125
s. Coldspring's B. R. Valor	D. Fairlawn L. Eudora						
Rappahannock's Normanda	Jr3	365	June	73	4	11040	530
Rappahannock's Royal Actress	Jr3	101	July	1255	55	4709	206
Rappahannock's Starlight	Jr2	81	July	1100	44	3075	123
s. Coldspring's Hardwick's Superb	D. Shady Lawn's Hazel Girl						

§Steinmeyer, Frank E., Ledgemere Farm, Augusta, Maine. ARHT

†Bain Ridge Buttercup	Jr2	196	July	883	45	6337	306
†High Mowing King's Dainty Lady	Sr2	92	July	1024	47	2963	143
s. Green Meads King James	D. Howland Noble First Lady						
†Milestone D. Roski	Jr3	190	July	852	41	5235	252

§Stevens, J. P., Jr., Quaker Hill Farm, South Plainfield, N. J. ARHT

*Afton's Jean's Select	9	83	June	1073	40	2586	100
*†Kilmac B. Lily	5	135	July	1208	51	5846	250
*†Kilmac Monarch's Agnes 2d	5	305	Apr	338	18	7931	423
*†Kilmac Monarch's Eve 3d	9	108	July	1077	49	3943	131
*†Kilmac Peerless Merry	Sr4	305	June	145	8	6790	312
*†Quaker Hill Ada	Jr4	227	July	668	40	4659	269
†Quaker Hill Christine's Joan	Sr2	48	July	1052	45	1624	70
s. Two Brooks Dare	D. Quaker Hill Christine						
†Quaker Hill Ethelyn	Jr3	305	July	198	10	5739	312
†Quaker Hill Hera Foam	Jr3	244	July	705	41	5961	326

§Stewart, E. A., Twin Lakes Farm, North Lawrence, Ohio. ARHT

†Twin Lakes Bellflower	Jr2	91	July	913	38	2854	124
s. Chedco Scout	D. Twin Lakes Topnotch						
†Twin Lakes Blossom	Jr2	305	June	63	4	5022	249
†Twin Lakes Carlotta	Sr2	84	May	907	40	2488	108
s. Chedco Scout	D. Twin Lakes Carol						
†Twin Lakes Delight	Jr2	149	June	963	46	2097	255
Twin Lakes Golden Sunrise	Jr2	365	July	257	16	8491	424
†Twin Lakes Hannah	Jr2	305	June	610	33	8515	418
†Twin Lakes Jewelette	Sr2	117	July	949	43	3990	184
†Twin Lakes Laurel	Jr2	46	June	767	44	1168	67
s. Chedco Scout	D. Twin Lakes Nola						
†Twin Lakes Madeline	Jr2	305	June	264	14	8015	409

*†Twin Lakes Marlene Sr4 41 July 1214 41 1521 58
s. Chedco Anchor D. Twin Lakes Silver Queen
†Twin Lakes Minnie Jr2 42 June 765 42 1064 57
s. Chedco Scout D. Twin Lakes Marietta
†Twin Lakes Nita Jr3 136 July 1017 42 5479 237
†Twin Lakes Oretta Jr3 50 July 895 42 1523 71
s. Chedco Scout D. Twin Lakes Delora
†Twin Lakes Rosebud Sr2 122 July 866 38 3594 172
s. Chedco Holliston D. Twin Lakes Rose
†Twin Lakes Ruby Jr2 78 July 890 41 2426 121
s. Chedco Scout D. Twin Lakes Linda
†Twin Lakes Salome Sr2 122 July 701 38 3324 155
s. Chedco Scout D. Twin Lakes Sally
†Twin Lakes Vicky Sr2 305 June 120 5 7882 314
*†Twin Lakes Winnie Sr3 92 July 1102 41 3850 152
s. Chedco Anchor D. Twin Lakes Winona

§Stewart, J. H., Badoja Farm, Dalton, Ohio. ARHT

†Badoja Barry Snowdrop Sr2 190 May 789 36 5688 267
*Badoja Blanche 5 365 May 293 13 10726 474
*†Badoja Hydrangea 5 295 Feb 80 4 6843 325
†Badoja Marigold Jr3 218 June 836 45 7819 356
s. Twin Lakes Monarch D. Ben's Romo's Starlight
†Badoja Mary Jr3 305 Apr 343 17 7182 313
†Badoja Maxine Jr2 168 May 813 35 4638 204
Badoja Meadow's Jewel Sr2 356 May 150 9 7568 381
*†Marades Preeminent Princess 6 289 Feb 41 2 7362 317

§Stine, V. L., Mr. & Mrs., "Blossomdale," Goshen, Ind. ARHT

†Blossomdale Fashion Laurel Jr2 296 Feb 342 20 6028 291
*†Blossomdale Supreme's Gaiety 7 195 May 859 46 7456 364
*†Blossomdale Supreme's Hopeful 5 305 Apr 193 10 9429 448
*†Goose Valley Annette 6 224 May 1011 55 7908 409
*†Goose Valley Janet 6 296 May 297 19 8929 425
*†Terra Vista Faith 5 132 May 713 44 3378 185
s. Pine Manor King's Image D. Terra Vista Ann

§Stokes, E. S., Hillcrest Farm, Linwood, N. C.

†Maxim Star's May Sr4 148 Aug 905 48 4595 231
*†Sauratown Mountain Star 6 148 Aug 1413 63 7098 313

§Stoneman, William A., Gallio Farm, Belle Vernon, Pa. ARHT

*†Gallio Dan's Milly 6 161 May 1060 45 5668 231
†Gallio King's Pearl Jr2 305 June 161 10 4772 263
s. Gallio King D. Friendship B. Gem
†Gallio King's Sue Sr2 305 May 536 26 6453 307
*†Gallio N. Diana 5 79 May 1053 46 2704 115
s. Friendship Noble George D. Gallio V. Mildred
†Gallio Super Belle Sr2 215 May 675 35 5162 235
*†Gallio V. Lilly 8 125 July 1085 49 5357 238
s. Gallio Victor D. Walnut Valley Itchen Daisy
*†Gallio V. Mildred 8 159 July 842 42 5413 270
s. Gallio Victor D. Walnut Valley Itchen Daisy
*†Hamilton's Sallie Sr4 200 May 785 42 5752 279
*†Lone Oak Merry Alice Sr4 122 May 1130 43 4531 195
s. Langwater Pal D. Broadland Alyssum
†Milca's Rosie 7 305 July 129 5 5991 290

Stroud, Crawford, Stroudcrest Guernsey Farm, Richburg, S. C.

¶Improver's Mary Jane 5 203 July 1406 57 8700 387

Stroud, Wade H., Stroudcrest Guernsey Farm, Richburg, S. C.

*¶Stroudcrest Commander's Diana Sr4 31 July 1557 61
s. Improver's Commander D. Stroudcrest Dorcas
Stroudcrest Maxim Laura Sr3 200 July 1123 56 7469 388
¶Stroudcrest Piper's Nan Jr2 181 July 1374 54 7929 358
*¶Stroudcrest Rosemary Jr4 107 July 1366 66 5252 244
s. Quail Roost Improver D. Africander's Rosette
¶Stroudcrest Rutheida Jr3 127 July 998 44 5224 219

§Swendson, E. A., Beulah Lane Farm, East Troy, Wis. ARHT

†Beulah Lane College Humor Sr2 305 July 219 14 5883 281
s. Meadow Lodge King of College D. Homacres Marie of Farview
†Beulah Lane College Rhythm Jr2 305 May 255 13 5781 291
s. Meadow Lodge King of College D. Beulah Lane Rose Marie
*†Beulah Lane Maxim's Elsie 5 122 June 1202 48 5396 217
s. Maxim's La Noce Steadfast D. Golden Arrow Queen Elizabeth
*†Highland Place Donna Jr4 258 Apr 75 6 4726 293
*†Highland Place Gertrude 7 31 July 1350 65
s. Whitebreast Autocrat D. Whitebreast Gertrude
*†Highland Place Sunshine 5 295 July 79 5 7301 362

Sykes, R. P., Hillcrest Farm, Asheboro, N. C. ARHT

¶Coker Maxim's Diana Lynn Jr2 136 July 1131 52 5622 252
*†Gallimore's Lucky Tulip 8 153 July 1146 50 6700 274
*¶Grand View Rose's Princess 5 205 July 913 45 7988 393
¶Hillcrest Lucky Linda Jr2 257 July 809 43 7386 360
¶Hillcrest Prince's Becky Jr2 235 July 831 40 6827 295
*¶Lady Antone's Sally 13 305 July 19 9673 384
s. Harrell's Shamrock D. Lady's Antone of Oaklawn
*¶Leader's Queen Maryetta 6 57 July 1634 71 2881 128
s. Dairyboy's Leader D. Yeoman's Queen Mary
*¶Lucky Ace's Anne 5 305 June 205 9 7807 362
*¶Royalist Major's Rose Jr3 211 June 838 41 6831 310
*¶Royalist's Sequel Dolly 5 305 July 298 14 7595 349

§Talley, T. E., Abingdon, Va. ARHT

*†Edisto Farm's Blossom Belle Jr4 265 Aug 750 41 8630 386
†King's Nancy of New River 5 287 July 15 6608 323
Pinemont's Dona Jr2 365 Aug 71 3 7701 361
*†Princess Omeme of The Meadows Jr3 305 Aug 103 5 8000 374
*†Sachem's Gleam Sr4 305 Aug 135 6 9225 409
†The Meadows Maxim Louise Sr3 305 July 306 17 7175 339
*†Tinian of The Meadows Jr4 282 July 48 2 7580 361

Tarbell, Gage E., Est., Tarbell Guernsey Farms, Smithville Flats, N.Y.

Tarbell Bright Babette Jr2 365 June 366 20 9580 461
Tarbell Bright Ellin Jr3 258 June 921 41 10394 469
¶Tarbell Bright Elodie Sr2 220 July 1095 45 9135 376
Tarbell Bright Emerald Jr2 365 July 503 30 10168 525
*†Tarbell Bright Estracita Sr3 75 July 1205 51 3107 135
s. Antietam Bright Lad D. Tarbell Farms Peerless Esther
†Tarbell Bright Harmony Sr3 67 July 1473 58 3349 154
s. Antietam Bright Lad D. Tarbell Loyal Harriet
*Tarbell Bright Leatrix Sr3 251 July 1108 50 11877 539
Tarbell Bright Mavis Jr2 365 June 80 5 10194 495
*¶Tarbell Bright Vision Jr3 272 June 873 49 11098 490
Tarbell Champion Antoinette Sr4 232 July 947 43 9035 411
*†Tarbell Champion Audley 5 251 July 1144 56 11170 543
Tarbell Champion Irenette Jr2 170 July 994 47 6339 302
*†Tarbell Champion Lucia Sr3 251 July 994 46 9913 478
*†Tarbell Champion Minuet Jr4 314 July 1053 50 14575 652
†Tarbell Champion Pansy Sr3 78 July 1429 62 3967 162
s. Tarbell Farms Double Champion D. Tarbell Bright Pansy
*Tarbell Champion Sue Sr3 349 July 237 11 12751 549
†Tarbell Champion Sue Eloise Jr3 169 July 836 45 5877 286
*Tarbell Dauntless Carole Sr4 251 June 851 41 9750 462
Tarbell Dauntless Lenda Sr3 281 May 831 50 9398 473
*Tarbell Gallant Babette Jr3 272 July 976 43 12810 558
Tarbell Gallant Estelle Sr2 365 June 592 28 12233 605
Tarbell Gallant Eugenie Jr2 217 June 705 40 6271 325
†Tarbell Gallant Lobelia Jr2 128 July 998 40 4361 184
Tarbell Gallant Lotus Sr2 196 July 1042 49 7202 342
*¶Tarbell Gallant Mercedes Sr3 88 July 1360 58 4338 189
s. McDonald Farms Tarbell D. Tarbell Peerless Mercedes
Tarbell Gallant Narva Jr2 272 July 906 41 8905 408
Tarbell Gallant Rachael Sr2 240 July 844 46 8510 443
†Tarbell Gallant Remembrance Jr2 111 July 932 43 3545 170
Tarbell Gallant Reverie Sr2 305 June 958 44 11583 518
Tarbell Gallant Royalenda Jr2 255 June 987 52 9384 458
†Tarbell Gallant Sabina Sr2 129 July 1035 43 4743 199
Tarbell Gallant Sibyl Jr2 234 July 827 41 8606 381
*Tarbell Gallant Sonia Sr3 184 July 1042 51 7746 342
*¶Tarbell Gay Moira Sr4 181 July 1219 50 9284 377
†Tarbell Golden Audley Jr2 132 July 839 38 4122 186
†Tarbell Golden Begonia Jr2 122 June 862 37 3594 157
¶Tarbell Golden Blanchette Sr2 229 July 924 45 7948 375
Tarbell Golden Constance Jr2 229 June 592 36 6429 356
†Tarbell Golden Lavina Jr2 239 July 688 42 6155 365
Tarbell Golden Marie Jr2 154 July 961 45 6383 295
Tarbell Golden Queen Sr2 255 July 946 49 8551 448
*†Tarbell Peerless Amaryllis Sr3 282 July 860 46 10372 513
Tarbell Peerless Bluebell Jr2 365 July 775 36 13780 626
†Tarbell Peerless Elanna 5 47 July 1301 47 1907 70
s. Foremost Peacemaker D. Tarbell Farms Noble Elena
Tarbell Peerless Ellie Jr2 290 July 1106 49 10721 478
Tarbell Peerless Elsa Jr2 248 July 937 48 9883 469
Tarbell Peerless Enchantress Jr2 169 July 887 41 5248 234
*Tarbell Peerless Eva 7 224 July 1076 48 9286 432
Tarbell Peerless Heloise Jr2 258 July 778 39 7317 364
*Tarbell Peerless Jacquelin Sr3 294 July 934 42 12026 557
*Tarbell Peerless Japonica 5 261 July 860 47 9419 512
*¶Tarbell Peerless Larch 7 138 July 1502 75 7869 360
¶Tarbell Peerless Larkspur Jr3 107 July 1209 48 4712 209
s. Foremost Peacemaker D. Tarbell Radiant Lobelia
*¶Tarbell Peerless Lavender 5 235 July 1069 44 10063 429
Tarbell Peerless Levanna Sr2 365 July 420 23 12384 578
*Tarbell Peerless Mercedes 6 181 July 1366 66 9199 460
*¶Tarbell Peerless Mira-Mitzi 5 134 July 1525 65 7351 345
s. Foremost Peacemaker D. Tarbell Farms Radiant Mitzi
¶Tarbell Peerless Radiance Jr3 112 July 1188 52 4988 218
*¶Tarbell Peerless Ranna Sr4 133 July 1386 63 6537 305
*Tarbell Peerless Reseda 6 229 July 1031 46 9802 456
Tarbell Peerless Urose Sr4 170 July 1101 45 7386 324
Tarbell Peerless Vidette Sr2 262 July 777 38 7752 377
†Tarbell Peerless Wendy 5 221 July 1158 57 9272 449
*¶Tarbell Peerless Willa 6 133 July 1373 62 7038 309
¶Tarbell Peerless Windflower Sr2 234 July 869 43 7606 369
*Tarbell Princess Nona Jr2 88 July 983 48 3041 148
s. Woodacres Royal Nonpareil D. Tarbell Regal Nona
†Tarbell Princess Ruby Jr2 114 July 1297 51 5029 227
†Tarbell Queen Bettina Jr2 147 July 890 44 4722 225
*†Tarbell Queen Caroline Jr2 100 July 1190 47 4084 176
s. Woodacres Supreme King D. Tarbell Gay Caroline
Tarbell Queen Esther Jr2 172 July 838 43 5669 247
*†Tarbell Radiant Betsy 8 115 July 1646 74 6854 315
*†Tarbell Radiant Bettina Sr4 129 July 1543 57 6662 291
*¶Tarbell Radiant Clematis Jr2 305 June 462 22 9032 439
†Tarbell Radiant Eola Sr3 96 July 1353 47 4223 170
s. Tarbell Farms Noble Leader D. Tarbell Peerless Eola
Tarbell Radiant Esperance Sr2 236 July 987 48 8298 387
Tarbell Radiant Eugenie Belle Sr2 200 July 928 41 6614 300
Tarbell Radiant Lady Esther Jr2 179 July 1135 51 6744 299
*Tarbell Radiant Lucille Sr3 324 June 853 44 13460 637
*¶Tarbell Radiant Magdalena Jr2 258 July 1047 50 9117 460
Tarbell Radiant Ruthilda Sr2 311 June 849 46 9781 499
Tarbell Radiant Sonsie Sr2 276 July 862 43 8678 438
†Tarbell Regal Estrella Jr2 135 July 800 36 4078 178
*Tarbell Regal Mitzi Jr2 305 June 723 38 10779 524
†Tarbell Royalist Estelle Jr2 122 July 915 42 4045 199
†Tarbell Royalist Lobelia Jr2 97 July 924 41 3164 143
s. Antietam Royal Jeweler D. Tarbell Peerless Lobelia

§Taylor, William M., Glendale Guernsey Farm, Slingerlands, N. Y. ARHT

†Count's Romona of Glendale Jr2 251 July 794 38 7235 382
†Fayre Alice of Glendale Sr2 114 July 917 43 4007 196
s. Jardine's Ace of Glendale D. Mary Lucy of Glendale
*†Fayre Alpha of Glendale Sr4 192 July 1045 50 8266 420
*†Fayre Alvedia of Glendale Jr4 172 June 751 42 5593 320
*Fayre Amelia of Glendale Sr3 241 July 989 49 9747 470
*†Fayre Arvine of Glendale Jr3 305 July 37 1 10799 495
*†Freda Rilma of Glendale 6 305 June 88 4 12709 653
*†Romance Rilma of Glendale 8 59 July 1484 62 2900 128
s. Cathedral Charles Rilma D. Hylan Cottage Romance
*†Vena of Glendale Jr3 156 July 1013 54 6013 331
*†Violet Rilma of Glendale 6 248 June 916 49 10484 558

§Tenney, Daniel G., Greycourt Farm, Methuen, Mass.

†Rockingham Relation Jr3 260 July 858 51 8614 458
†Rockingham Restar Jr2 235 June 670 35 5753 309
*†Rockingham Ultra May Della 7 252 July 811 44 8049 436

Tenney, Daniel G., Rockingham Farm, Salem, N. H.

†Blakeford Elegant 5 21 July 989 44
s. Blakeford Formidable D. Blakeford Elegance
*¶Flying Horse Master's Elena Sr3 122 July 1256 62 5195 268
*¶Rockingham Charming Constance 5 63 July 1090 56 2268 111
s. Rockingham Prince Charming D. McDonald Farms Constance
*¶Rockingham Content Sr3 195 July 1071 56 8321 402
*Rockingham Holiverity 7 122 July 1295 68 5649 278
*Rockingham Holliperens Sr3 281 July 905 46 10339 461
*Rockingham Peerless Jr4 365 July 856 46 12750 649
Rockingham Preface Jr3 217 July 846 42 7836 371

*¶Rockingham Pre-Ultra	Sr3	56	July	1492	70	2650	125
s. Rockingham Premier	D. Rockingham Ultraval						
Rockingham Recon	Jr2	305	July	922	48	10544	497
Rockingham Relass	Jr3	228	June	890	42	7838	369
Rockingham Selicon	Jr2	61	July	1181	55	2300	110
s. Rockingham Reliance	D. Rockingham Charming Constance						
Rockingham Reliss	Sr2	146	July	1045	51	5474	257
Rockingham Reness	Jr2	229	July	997	50	8038	392
Rockingham Repose	Jr2	230	July	801	43	6924	346

Thayer, A. D., Gwynllan Farm, Gwynedd Valley, Pa.

*¶Gwynllan Gracie	6	92	July	1460	62	5036	213
s. McDonald Farms Conductor	D. Pan's Gracie of Gwynllan						
Gwynllan Hermit's Fashion	Jr2	365	July	259	15	11338	570
Gwynllan Hermit's Gracette	Sr2	181	July	1108	57	7359	362
Gwynllan Hermit's Jewel Lady	Jr2	241	July	938	43	8968	382
Gwynllan Hermit's Merryann	Jr2	66	July	1244	49	2613	95
s. Fairlawn H. Hermit	D. Gwynllan Ranger's Merryann						
Gwynllan Hermit's Morning Dew	Sr3	186	July	1107	52	7667	351
*†Gwynllan Hermit's Zonacon	Sr4	58	July	1406	59	2649	111
s. Fairlawn H. Hermit	D. Gwynllan Perfection's Zonacon						
*Gwynllan Major's Vangeline	5	173	July	1123	57	7352	378
Gwynllan Ranger's Janett	Jr4	133	July	899	41	4792	210
s. Langwater Ranger	D. Peerless' Janett						
Gwynllan Steadfast Cleopatra	Sr2	70	July	1113	51	2551	112
s. Gwynllan King Steadfast	D. Gwynllan Cleopatra						
Gwynllan Steadfast Jean	Jr2	362	July	804	47	11600	583
Gwynllan Vagabond Cloud	Jr2	57	July	1239	57	2220	106
s. Antietam Vagabond	D. Woodacres Royal Cloud						
Gwynllan Vagabond Hyacinth	Jr2	122	July	1202	45	4949	196
s. Antietam Vagabond	D. Antietam Water Hyacinth						
Gwynllan Vagabond Immortelle	Jr2	90	July	1264	50	4027	161
s. Antietam Vagabond	D. McDonald Farms Immortelle						
Gwynllan Vagabond Levity	Jr2	147	July	1305	46	6647	251
Gwynllan Vagabond Mignonette	Jr2	52	July	1262	44	2070	77
s. Antietam Vagabond	D. Antietam Mignonette						
Gwynllan Vagabond Monaca	Jr2	119	July	1153	49	4660	200
s. Antietam Vagabond	D. Antietam Monaca 2d						
*Langwater Morning Dew	7	365	July	176	7	12138	525

§Thomas, H. M. Company, Lincoln Ridge Farm, Convoy, Ohio. ARHT

*†Caswell's Supreme Tina	5	257	July	969	45	10679	480
*†Lincoln Ridge Marlene	6	113	June	1111	48	4946	216
†Lincoln Ridge R. Gem	Jr2	104	July	840	38	3085	155
*†Lincoln Ridge S. Pansy	Jr4	153	July	1057	41	6614	252
†Lincoln Ridge S. Princess	Jr2	48	July	1034	42	1652	67
s. McDonald Farms Guiding Star	D. Fairview's Callie						

Thomas, H. M. & Sons, Lincoln Ridge Farm, Conqoy, Ohio. ARHT

*†Dorris of East Tully	Sr3	78	July	1070	50	3075	157
s. McDonald Farms Guiding Star	D. East Tully Lula Belle						
*†East Tully Donna	5	301	July	756	43	8871	514
*†East Tully Pearl	5	50	July	1428	58	2268	92
s. Coronation Achievement	D. Pride of East Tully						
†Lincoln Ridge F. Lady	Jr3	43	June	1134	45	1639	65
s. Fairlawn L. Federal	D. King's Dolina						

Thorncroft Company, The, Thorncroft Farm, Wicomico Church, Va. ARHT

¶Anthony's Eleanor's Queenie	5	201	July	1096	42	8952	334
¶Bonnie of Little Baltimore	5	158	July	1333	63	7439	335
¶Ferdinand's Rose Mary	7	44	July	1407	59	1883	74
s. Marquis' Ferdinand of P. P.	D. Valor's Africander's Gay Lady						
¶Friendship Renown B. Gem	Sr4	118	July	1279	59	5472	235
¶Friendship Renown Onda	Jr4	160	July	1081	47	6557	277
¶Green Acres Beauty May	Jr4	36	July	1826	77	2063	87
s. Broadland Masterpiece	D. Susie Q. of Green Acres						
¶Green Acres Butter Girl	Sr3	105	June	1376	61	5315	226
¶Green Acres Cora	Sr3	48	July	986	42	1453	61
s. Broadland Masterpiece	D. Green Acres Cornelia						
¶Green Acres Jennie	Sr3	79	July	1371	57	3485	139
s. Broadland Masterpiece	D. Green Acres Janice						
¶Green Acres Maid	Sr4	101	July	1366	60	4790	216
¶Green Acres May Flower	Sr2	181	July	836	42	5017	226
¶Green Acres Patricia Jem	Jr3	81	July	1444	65	3962	189
s. Meadow Lodge Snowman	D. Golden Patricia of Green Acres						
¶Green Acres Patsy	Sr2	97	July	1224	49	3874	147
s. Meadow Lodge Snowman	D. Masterpiece's Golden Patty						
¶Green Acres Patty	Sr3	169	July	933	49	5993	281
*¶Hi Holly Lola	5	79	July	1742	64	4360	143
s. Green Acres' Nonpareil Ulysses	D. Betty Ann of Green Acres						
¶Islander's Kathryn	10	34	June	1506	49	1650	53
s. Broadland Islander	D. Challenger's Kathryn						
¶Kirkview Iona	5	183	July	1123	53	7929	358
¶Lucabell of Little Baltimore	5	131	July	1537	67	7159	303
¶Master's Bessie Beatrice	Sr4	149	July	1252	56	6905	300
¶Master's Ruby	Sr2	97	July	1286	50	3440	129
s. Springvale's Master	D. Lucabell of Little Baltimore						
*¶Nejasco King's Tulip	Sr4	161	July	959	52	5329	276
¶Winding Lane Lusty Gertrude	Jr4	137	July	1178	59	5535	254

Thwing, Walter E., Golden Herd Farm, Wilton, Conn. ARHT

*¶Arabella of Lakeland	5	365	July	708	30	12970	547
*†Bondwick's Accent	Jr4	135	June	819	41	4699	225
*†Cragscut Countess Lela-Pat	5	105	July	996	46	3925	181
*†Cragscut Countess Lidyll	5	196	July	961	43	7266	330
*†Dunnisbrook's Isolde	6	230	June	785	41	7743	427
†Golden Herd's Buttercup	Jr3	140	July	863	42	5356	254
*†Golden Herd's Columbine	Jr3	89	June	949	42	3046	140
s. Hess Lehigh Farms Perk	D. Meadow Spring Polly Girl						
†Golden Herd's Laurel	Jr2	119	June	957	43	4299	214
†Golden Herd's Mayflower	Jr2	111	July	969	45	3983	195
†Golden Herd's Pennyroyal	Jr2	266	July	777	35	8518	371
*†Golden Herd's Spring Beauty	Sr3	29	July	1362	63		
s. Deershorn Foremost	D. Cragscut Countess Lidyll						
†Golden Herd's Tansy	Jr2	171	July	811	36	6233	328
†Golden Herd's Tiarella	Jr2	251	June	955	40	9091	361
*†Hess Lehigh Farms Lena	7	27	July	1085	47		
s. Plato's Philosopher of Freewvale	D. Hess Lehigh's Linda's Regina						
*†Magnate's Mollie	6	136	July	1057	47	6030	275
*†Meadow Spring Polly Girl	5	237	June	949	43	9166	400

§Tigue, Leo A., Berryhedge Farm, West Chester, Pa. ARHT

†Berryhedge's Fairy's Fashion	Jr2	150	July	796	39	4123	196
s. Duet's Leader of Berryhedge	D. Berryhedge's Lady Fairy						
†Berryhedge's Lady Mona	Jr2	223	June	730	35	5413	268
Berryhedge's Princess Helene	Jr2	365	June	188	8	8598	412
†Berryhedge's Princess Louella	Jr2	214	July	600	35	4641	257
*†Berryhedge's Princess Margie	Sr3	241	July	1012	44	9064	415
*†Berryhedge's Princess Molly	Jr4	168	May	828	40	4868	235
†Berryhedge's Princess Nancy	Jr3	78	May	1166	44	3050	114
s. Duet's Leader of Berryhedge	D. Berryhedge Queen Lucy						
†Berryhedge's Princess Veronica	5	305	June	331	15	6677	289
†Berryhedge's Queen Martie	Jr2	305	July	395	21	6266	326
†Calder Farm Fifi	Sr4	305	June	317	16	7852	438
Elsie of Brinton Farm	6	365	July	258	13	9705	475
†Emma of Walte-Lea	10	305	Apr	133	6	5620	262
†Reynal's Laime Lena	10	305	June	426	17	9743	419
*†Royal Goldie of Twin Spruce	5	183	June	938	44	6794	313

Todd, Burton H., Mr. & Mrs., Elm Lane Farm, Fresno, Calif. ARHT

¶Adohr Leader's Minnie	Jr3	203	July	651	41	5727	313
*†Cameo Song	8	305	July	223	11	8697	444
*†Elm Lane Aster	8	149	July	1054	52	5930	290
*†Elm Lane Barbeery	5	66	July	1460	58	3050	134
s. McDonald Farms Fashion	D. Beechford's Barbara Elaine						
*†Elm Lane Blue Bell's Violet	5	103	July	1048	45	3892	168
*†Elm Lane Cosmos	Sr3	175	July	779	40	5400	260
*†Elm Lane Dianella	Jr3	181	July	850	47	5714	320
†Elm Lane Dianthus	Jr2	172	July	701	37	4451	226
†Elm Lane Forgetmenot	Sr2	205	July	747	38	5560	296
*†Elm Lane Fuchsia	5	32	July	1313	59	1351	60
s. McDonald Farms Fashion	D. Western Glow Favorite						
*Elm Lane Heather	6	365	June	437	20	13653	677
*Elm Lane Holly	Jr4	140	July	915	43	4661	208
†Elm Lane Iris	Sr2	305	June	369	19	5848	275
†Elm Lane Jasmine	Jr2	88	July	891	38	2499	105
s. McDonald Farms Fashion	D. Elm Lane Aster						
†Elm Lane Lantana	Jr2	140	July	753	39	3785	190
†Elm Lane Lavender	Jr2	161	July	754	35	4230	195
†Elm Lane Marguerite	Jr2	208	July	727	35	5433	263
*†Elm Lane Marigold	Jr3	202	July	959	46	7642	370
†Elm Lane Mignonette	Sr2	179	July	914	41	5901	263
*†Elm Lane Pride	Jr3	110	July	1106	47	4023	171
†Elm Lane Rose Blush	Jr2	305	June	337	18	6111	294
†Elm Lane Rose Leaf	Jr2	305	June	113	6	6189	320
†Elm Lane Rosette	Jr2	305	June	201	10	6531	331
*†Elm Lane Rose Petal	6	305	July	25	1	8581	411
*†Elm Lane Thelma's Rose Bud	Jr4	102	July	1118	44	4106	160
†Elm Lane Tulip	Jr2	145	July	888	43	4421	195
*†Elm Lane Zinnia	7	86	July	1202	57	3311	177
*†Happyholme Baroness Anne	Jr4	24	July	867	46		
s. Douglaston Baron Ashtown	D. Happyholme R'Ambler's Anne						
†Happyholme Regal Nita	Jr3	287	June	806	33	7694	366
*McDonald Farms King's Leah	Jr3	189	July	1150	52	7926	404
†McDonald Farms King's Moss Rose	Sr2	122	July	895	38	3760	154
*†San Carlos Diana	Jr4	70	July	1251	52	2715	116
s. San Carlos Gay Lad	D. San Carlos Dorothy						
*†San Carlos Dorella	6	298	July	741	29	7155	396

Turner & Duvall, Calder Farm, Calder Farm, Parkton, Md.

¶Calder Farm Alva	5	305	July	391	24	9135	451
¶Calder Farm Jed's Goblin	Sr2	53	June	1336	49	2308	85
s. McDonald Farms Jed	D. Calder Farm Goblin						
¶Calder Farm Maryann	Sr4	305	July	291	17	6772	327
¶Calder Farm Pepper Fod	Sr2	305	July	28	1	6549	356

§Tuttle, Jessie E., Springdale Farm, West York, Ill. ARHT

*†Alert Margaret Glow	Sr4	52	May	1104	56	1891	88
s. Kenfleur's Gold Alert	D. Champion Esther Margaret						
*†Alert Sadia's Jackie	5	169	July	794	44	5237	274
*†Champion Judy Lark	7	295	July	163	11	5361	286
Francois' Ruth's Nickie	8	365	Apr	16	8	12542	575
*†Springdale Christie	Sr3	190	July	993	46	7178	317
s. Boulder Bridge Marshall	D. Francois' Judy's Dairy World						
†Springdale Linda	Sr3	305	June	317	19	7331	376
*†Springdale Pandora	Jr3	305	June	405	29	6767	382
†Tuttle's Jessica	Jr3	305	July	519	27	6550	337
†Tuttle's Marshall Hada	Jr2	165	June	953	38	5826	258
†Tuttle's Marshall Mable	Jr2	305	June	335	21	5723	309
*†Tuttle's Marshall Rena	Sr2	305	July	372	20	6240	327
*†Tuttle's Winnie	Jr3	180	June	995	42	6665	305

§Tuttle, Jesse E. & Son, Springdale Farm, West York, Ill. ARHT

†Alert Susan's Beauty Queen	Sr2	305	June	284	13	6442	312
†Lincoln Heights Stella	Jr4	101	July	1153	53	3897	192
s. Boulder Bridge Forward	D. Amos's Julia's Sally						
†Lincoln Heights Vivian	Sr3	140	July	902	48	4598	234
s. Boulder Bridge Forward	D. Cecil's Violet of Pleasant View						

§Vander Griend, C. M., Baker View Farm, Lynden, Wash. ARHT

†Baker View Crystal	Jr2	305	June	63	3	5586	319
*Baker View Duchess	Sr2	342	June	385	16	9459	399
*†Baker View Lilac	Jr3	93	July	1147	62	3821	195
*†Baker View Patience	6	118	July	1279	62	5935	289
*Baker View Peaches	6	252	July	762	44	8369	508
*†Baker View Peggy	Jr4	273	July	689	41	8999	500
*†Baker View Reddy	7	305	July	425	21	11382	535
†Baker View Rita	Sr2	61	July	1151	54	2263	98
s. Argilla Adjuster	D. Baker View Reddy						
†Baker View Rose Mary	Jr2	57	July	925	40	1725	74
s. Argilla Adjuster	D. Baker View Red Rose						

§Vander Griend, Frans C., Baker View Farm, Lynden, Wash. ARHT

*Baker View Theda	10	199	July	1128	63	8945	50

§Van Horn, Keith W., Vansdale, Sabetha, Kans. ARHT

†Vansdale Majesty's Rose	Jr2	188	July	777	36	5385	242
†Vansdale Reliance's Donna	Jr2	180	July	776	40	5219	268
†Vansdale Reliance's Frolic	Jr2	181	July	810	44	5417	266
†Vansdale Reliance's Vanity	Jr2	132	July	756	36	3774	167

§Vogt, H. F., Sunny Dale Farm, Waukesha, Wis.

Sunny Dale Farm Ada	Sr2	207	June	872	37	6814	295
*†Sunny Dale Farm Amy	8	305	June	26	4	11086	491
Sunny Dale Farm Enid	Jr2	365	June	67	2	12079	472
*†Sunny Dale Farm Patsy	Sr3	305	May	474	21	7987	358
*Sunny Dale Farm Prudence	Sr3	209	June	1020	46	8575	376
*†Sunny Dale Farm Rue	Jr3	103	June	1114	48	4399	183
†Sunny Dale Farm Sonia	5	305	May	310	18	9062	468
*†Sunny Dale Farm Star	5	305	Apr	659	33	10317	455
Sunny Dale Farm Sue	Sr2	254	June	866	35	9048	363

Walker, G. B., Walker Farms, Stoneville, Miss.

*Klondike Lady Luck	8	226	July	1180	56	10134	488
*†Lea Miss Flower Girl	6	115	July	951	40	3967	165
s. Langwater Monologue	D. Otter Meadow Lady Alleyne						

¶Lea Miss Thesis 6 81 July 1527 60 4046 147
s. Langwater Monologue d. Green Meads Lady Thelda
†Lea Vendetta Wilma Sr4 40 July 1209 42 1546 54
s. Lea Lord Corsican d. Lea Miss Wilma
*¶Walker Farms Barnard's Justine Sr4 235 July 1010 54 10426 499
¶Walker Farms Barnard's Nymph Jr3 153 July 1014 50 5231 241
s. Riegeldale McK Barnard d. Klondike Nymph
*Walker Farms Barnard's Rosie Sr4 168 July 1016 48 6549 319
*¶Walker Farms Lady Beautiful Sr3 143 July 892 41 4857 209
†Walker Farms Lady Bella Sr3 135 July 956 45 4577 187
s. Walker Farms Piper's Son d. Walker Royal Belle
†Walker Farms Maestro's Babe Jr4 87 July 1213 49 3590 154
s. Meadow Lodge King's Maestro d. Walker Farms Piper's Barb
¶Walker Farms Maestro's Fancy Sr4 171 July 933 51 6034 303
¶Walker Farms Maestro's Queen Sr3 257 July 872 43 8005 394
*Walker Farms Majesty's Fairlie 5 153 July 1069 55 6320 297
*Walker Farms Piper's Actress 6 184 July 938 45 6467 293
*Walker Farms Piper's Barb 6 332 July 939 46 11031 548
*Walker Farms Piper's Flo 6 151 July 1254 56 6972 316
*¶Walker Farms Piper's Hazel 6 133 July 1412 64 6564 315
Walker Farms Piper's Rozan Sr3 162 July 1059 54 6229 311
¶Walker Farms Piper's Tulip Jr2 270 July 789 44 8333 403
¶Walker Farms Piper's Vicky Jr3 116 July 1040 49 4054 178
s. Flying Horse Royal Piper d. Fox Dean's Verna
¶Walker Farms Son's Junita Jr4 84 July 1221 56 3378 149
s. Walker Farms Piper's Son d. Walker Royal Junita
†Walker Farms Val Rosa Sr3 59 July 1168 52 2227 100
s. Walker Val Dasher's Prince d. Walker Farms Piper's Rosalie
¶Walker Farms Vim's Thistle Jr2 195 July 863 40 6172 282
*†Walker Royal Belle 7 125 July 1114 55 4799 213
s. Flying Horse Royal Piper d. Stoneville M. F. Bessie
*Walker Royal Lass 6 323 July 902 48 10524 526

Walker, G. B. & Sons, Walker Farms, Stoneville, Miss.

Cloverland Maxim Greta Sr3 273 July 856 42 8732 443
Gayoso Heiress 6 153 July 1172 61 6679 308
s. Sherwood Forest Don d. Wilburn Beauty's Heiress
*¶McDonald Farms King's Kyola Jr4 184 July 887 43 7929 349
*Oven Girlie's Levity 6 204 July 1072 60 8990 441
Riegeldale Ben's Lotty 5 287 June 889 42 10328 466

§Walker, J. F., Pine Grove Dairy Farms, Portsmouth, Va. ARHT

†Bayville Maxfern Foam Jr2 174 July 864 37 5083 202
s. Clear Springs' Maxim Raider d. Bubbles of Bayville
Belnemus Max Ealnor Jr2 365 May 534 32 8255 466
†Benton's Excellent Vivian Jr2 305 July 21 1 5619 283
†Benton's Lucky Persus Sr4 305 July 373 19 10161 441
†Benton's Lucky Viola Jr2 305 June 325 18 6888 335
†Freegrove Prince's Joy Jr2 305 Apr 8 5320 303
Gloria's Lass 2nd Sr4 203 May 766 42 5124 260
†Gold Branch AD Betty B 5 305 Apr 14 9788 427
Gold Branch A. G. Dairymaid 8 365 June 183 8 7806 380
†Gold Branch M. F. Glo D. Lily 6 289 May 109 6 6102 264
†Gold Branch R. Glo Daisy May 9 305 July 29 1 5650 230
s. Gold Branch A. D. Ranger d. Gold Branch Glory's Daisy May
Ivakota's Rosebud's Lady Sr4 365 May 109 4 12474 559
McDonald Farms D. Maridor Jr2 365 June 329 14 10883 437
Pine Grove K Garden's Kora 5 365 May 257 15 8606 401
Pine Grove K. Goldie's Kitty 5 365 May 121 7 9486 463
*Pine Grove W Honey's Shirley 5 333 Feb 162 10 7035 329
Stroudcrest Virginia Jr2 365 May 692 38 8958 448
Wilburn Imperial Nickie Sr3 365 May 9 7337 341

Walker, M. W., Walker's Cloverland Dairy, Alexandria, La.

Cloverland Maxim K. Charm 5 188 July 1210 51 7936 346
Cloverland Maxim Pri. Erline Jr2 78 July 890 40 2355 103
s. Quail Roost Celeste's Primax d. Clear Springs' Maxim F. Honey
Green Hill's Dictator's Nan 6 64 July 1436 60 2940 124
s. Clear Springs' Maxim's Dictator d. Green Hill's Daisy Ann
Hillbright Lady 5 88 July 1312 52 3685 153
s. Quail Roost Bright King d. Cavalier's Lady Easter
Rosalie of Beaver Creek 7 256 July 1118 51 9895 435
Ruayne Judas' Violet Sr2 74 July 1215 55 2806 122
s. Ruayne King's Judas d. Ruayne Lady Violet

§Weil, Sylvan E., Hickory Hill Farm, Katonah, N. Y. ARHT

†Hickrill Garden Alyssum Sr2 305 July 426 22 8629 397
†Hicarill Garden Blossom Jr2 261 July 854 36 7930 337
†Hickrill Garden Buddleia Jr3 64 July 1347 56 2775 116
s. Caumsett Guard d. Pine Hill Donna Betty
†Hickrill Garden Ilona Jr2 29 July 1222 44
s. Caumsett Guard d. Iona of Oakbrooke
†Hickrill Garden Miranda Sr2 305 July 137 6 9603 441
†Hickrill Garden Posey Jr2 108 July 1119 47 4079 167
s. Caumsett Guard d. Pine Hill C. A. Princess
†Hickrill Violet Jr2 207 July 1006 46 6996 301

Wescott, L. B., Mulhocaway Farm, Clinton, N. J. ARHT

*¶Arch Lane Butterfat Belle 5 49 July 1561 58 2408 100
s. Hilltop Butterfat Marvel d. Arch Lane Butterfat Charlotte
*†Arch Lane Butterfat Norabelle Sr3 305 July 261 16 7205 381
*†Briarbank's Tilla May 6 227 July 833 43 7384 346
*†Butterfat Neptune's Pandora Jr4 305 July 326 16 8822 406
*†Butterfat of Park View Maggie Sr4 239 May 829 49 7620 421
*†Butterfat Sequel Janice 9 96 July 1230 55 3985 190
s. Butterfat Sequel d. Butterfat Governor Jane
*†Chedco Viola 5 280 July 785 40 10998 576
*†Clara's Waterville Maid 7 191 June 1079 45 8028 348
*†Clearland Butterfat Dolly 8 156 July 919 43 6040 292
s. Hilltop Butterfat Heartsease d. Susie's Gladys of Maple Grove
*†Clearland Herod's Venus Jr4 79 July 1337 66 3608 185
s. Mulhocaway Butterfat Herod d. Clearland King's Venus
*†Clearland Herod's Wonder Sr3 226 June 826 45 7385 395
*†Douglaston Clifford's Dawnay Jr4 305 May 509 28 10010 527
†Ethel of Full View Farm Jr2 84 July 1232 59 3479 165
s. Meadow Lane Merry Pal d. Lucky's Ella of Hickory Grove
*†Fairie's Spring Beauty Sr3 175 July 998 46 6543 315
*†Lawnsett Flossie 9 132 July 1310 62 6430 307
s. Hilltop Butterfat Heartsease d. May's Ruth
*†Lawnsett Laura 7 28 July 1250 73
s. Hilltop Butterfat Heartsease d. May's Ruth
¶Master's Dilley Jr2 104 July 1580 73 5246 253
s. Gardenville Charity's Master d. Clearland Butterfat Dolly
*†Merco Master's Favor 5 293 Apr 241 12 8529 413
*†Milestone D. Annabelle Sr3 156 July 920 47 5497 281
s. Butterfat Demonstrator d. Junebelle of Milestones
†Mulhocaway Blazing Julie Jr2 119 July 895 38 3738 160
s. Hilltop Butterfat Blazer d. Mulhocaway Jester's Julip
†Mulhocaway Blazing Frude Jr2 234 June 780 38 6974 341
*†Mulhocaway Brunhilda Butterfat Sr3 305 May 220 9 10489 468
*¶Mulhocaway Butterfat Arum Sr4 95 July 1624 73 5230 267
s. Clara's Heartsease Butterfat d. Mulhocaway Lily C
*†Mulhocaway Butterfat C Cupola Jr3 305 June 476 26 7687 388
¶Mulhocaway Butterfat CFantasy Jr3 305 June 750 41 10890 540
*†Mulhocaway Butterfat C Fate Jr4 90 July 1175 49 3385 173
s. Two Brooks Carillon d. Mulhocaway Fay Butterfat
*†Mulhocaway Butterfat Delphia Jr4 230 July 981 46 9072 422
*†Mulhocaway Butterfat Ena 5 211 June 846 45 7487 413
*†Mulhocaway Butterfat Holla 8 305 June 182 8 11536 510
*Mulhocaway Butterfat Holly 8 365 Mar 874 48 16625 788
*†Mulhocaway Butterfat Holly 10 39 July 1550 74 1875 89
s. Hilltop Butterfat d. Rockingham Hollirose
*¶Mulhocaway Butterfat
Hollyhock Jr4 109 July 1437 58 5509 251
s. Clara's Heartsease Butterfat d. Rockingham Hollirose
¶Mulhocaway Butterfat Jewel Jr3 305 July 289 14 10848 515
*†Mulhocaway Butterfat Jill 9 305 May 254 10 12713 507
*†Mulhocaway Butterfat Juliet Sr3 305 Apr 15 7178 365
*†Mulhocaway Butterfat Lilac 9 165 July 1377 63 9020 414
*†Mulhocaway Butterfat Lorita 5 256 June 834 40 9574 481
*†Mulhocaway Butterfat Mayhap 10 63 July 1586 64 3044 140
s. Hilltop Butterfat d. Mae of Betts Homestead
*†Mulhocaway Butterfat Miranda 8 305 June 860 44 12228 586
*¶Mulhocaway Butterfat Patty 5 179 July 1550 71 10157 482
*†Mulhocaway Butterfat Rose 8 305 May 336 17 10673 516
¶Mulhocaway Butterfat Sabbath Sr2 230 July 1005 49 8440 408
*†Mulhocaway Butterfat Sabrina 8 158 July 1289 51 7044 327
s. Hilltop Butterfat d. Beechwood Sabina
*†Mulhocaway Butterfat's Rosie 6 253 May 743 45 8288 481
*¶Mulhocaway Butterfat Wish Sr4 195 July 1057 57 8416 451
*†Mulhocaway Butterfat Zita 5 181 July 955 50 6894 352
*†Mulhocaway Cherub's Choice 7 305 June 152 10 8376 483
*†Mulhocaway Colleen Butterfat 7 135 July 1020 42 5111 216
s. Clara's Butterfat d. Columbine of Hillspring
*†Mulhocaway Coral Butterfat 6 305 May 316 15 11017 511
*†Mulhocaway Gaudy G 8 181 July 1015 45 6714 294
†Mulhocaway Golden Desire Jr2 159 July 833 44 4652 253
†Mulhocaway Golden Fun Jr2 84 July 948 49 2710 143
s. Mulhocaway Butterfat Midas d. Arch Lane Butterfat Mirth
†Mulhocaway Golden Iona Jr2 135 July 775 38 3964 174
s. Mulhocaway Butterfat Midas d. Mulhocaway Io Butterfat
†Mulhocaway Golden Miracle Sr2 76 July 1074 55 2716 136
s. Mulhocaway Butterfat Midas d. Mulhocaway Butterfat Miranda
¶Mulhocaway Golden Musetta Jr2 275 July 1117 51 10732 473
†Mulhocaway Golden Posie Jr2 58 July 1071 58 1947 102
s. Mulhocaway Butterfat Miads d. Mulhocaway Butterfat's Rosie
¶Mulhocaway Golden Song Jr2 236 July 1232 54 9762 457
*†Mulhocaway Golly G 7 305 Apr 287 13 8997 389
†Mulhocaway Hollimar Jr3 91 June 991 40 2914 130
s. Governor's Mars d. Mulhocaway Butterfat Holliheart
*†Mulhocaway Jester's Callidora 6 305 July 144 6 10531 464
*†Mulhocaway Jester's Freda 6 124 July 1329 50 6229 281
s. Hilltop Butterfat Jester d. Heartsease Bonny Freesia
*†Mulhocaway Marvelous Edna Sr3 65 July 1035 47 2381 115
s. Hilltop Butterfat Marvel d. Mulhocaway Butterfat Ena
*†Mulhocaway Marvelous Hula 6 126 July 1183 56 5593 281
s. Hilltop Butterfat Marvel d. Mulhocaway Butterfat Holla
*†Mulhocaway Nova N Sr4 59 July 1161 52 2348 104
s. Mulhocaway Butterfat Neptune d. Mulhocaway Noblige
†Mulhocaway Oberon's Doxie Sr2 212 July 819 46 6591 337
*†Mulhocaway Oberon's Preferred Sr3 133 July 989 48 5232 257
s. Butterfat Oberon d. Stony Ford Douglas' Favorite
†Mulhocaway Prima Humility Jr3 133 July 1025 51 4854 260
s. Mulhocaway Butterfat Primus d. Mulhocaway Marvelous Hula
†Mulhocaway Prima Rilla Sr2 236 July 810 37 7110 311
¶Mulhocaway Primavera Sr2 223 July 1074 52 8244 403
*†Mulhocaway Priam G. 7 212 July 972 54 7895 436
*†Mulhocaway Southern C 8 98 July 970 44 3378 167
s. Mulhocaway Butterfat Cherub d. McDonald Farms Dixie
†Mulhocaway Sprightly S Jr2 91 July 812 37 2583 129
s. Hilltop Butterfat Senator d. Mulhocaway Butterfat Sprite
*¶Mulhocaway Viking's Swanky Sr3 226 June 907 41 9338 396
*†Robin Run's Virginia 9 54 July 955 49 1849 94
s. Robin Run's Northern Star d. Robin Run's Princess
*†Rockingham Prima Donna 6 32 July 1158 64 1200 66
s. Rockingham Peer d. Sherwood Forest Queen Anne
¶Spruce Run Bft. Chief's Beauty Jr2 167 July 767 45 5055 272
†Spruce Run Bft. Chief's Orchis Jr2 128 July 839 42 3917 184
s. Hilltop Butterfat Chief d. Spruce Run Bft. Bonny Orchid
¶Spruce Run Bft. Laddie's Faith Jr2 236 July 1100 55 9394 465
*†Spruce Run Butterfat Lily 9 68 July 1287 45 3085 133
s. Hilltop Butterfat d. Long View Finibelle
†Spruce Run Primruthie Sr2 161 July 907 43 4999 244
¶Spruce Run Primuette Jr2 305 July 735 40 11041 553
*†Stadacona Blueing 8 305 May 330 18 11453 528
*†Stadacona Judy 7 251 June 925 41 9480 451
*Two Brooks C. Bluebell 6 365 Apr 96 5 13581 721
*†Two Brooks C. Bluebell 7 40 July 1102 62 1396 79
s. Clara's Heartsease Butterfat d. Hilltop Butterfat Beth
*†Two Brooks C Kate 7 70 July 1244 63 3102 149
s. Clara's Heartsease Butterfat d. Two Brooks Katinka
*¶Yellow Creek Charity's Vera 5 86 June 1457 75 4507 228
s. Villa Crest Supreme d. Yellow Creek King's Charity
*Yellow Creek King's Charity 7 257 July 1451 74 13869 713

§Westerberg, H. R., Mr. & Mrs., Happy Rogue Farm, Ashland, Oregon

*†Anna Lee of Belle-Acres 5 159 July 1210 49 7109 298
*†Dorella Elect's Connie 5 147 July 1019 48 5285 270
*†Golden Georgia Sr4 86 July 1268 48 4255 156
s. Show Boy of Prairie Bloom d. Green Acre's Georgia
*†Happy Rogue Ginger 5 156 July 1015 44 5663 236
†Happy Rogue Gold Alpha Beta Jr3 135 July 1165 55 5705 234
†Happy Rogue Gold's Blossom Jr3 135 July 1063 44 5098 229
†Happy Rogue Gold's Fawn Jr3 91 June 999 43 2975 128
Happy Rogue Suezee Sr4 135 July 837 43 4005 214
†Happy Rogue Vic's Bloom Jr2 82 July 1163 51 3261 134
s. Victorious of Burger's Place d. Happy Rogue Beauty
†Happy Rogue Vic's Sadie Jr2 87 July 1099 50 3181 140
s. Victorious of Burger's Place d. Happy Rogue Suezee
*†Trudy of Belle-Acres 5 96 July 1414 69 5186 234
s. Chicona Pentland d. Cascade Adore
†Valley View Lorna 5 305 July 435 19 10903 489

§Westerberg, H. R., Mr. & Mrs. & Richard, Mr. & Mrs., Happy Rogue Farm, Ashland, Oregon.

†Sandra of Velvet Glen Sr2 159 July 965 46 5514 246

§Westerberg, H. R., Mrs., Happy Rogue Farm, Ashland, Oregon.

*Middale July 8 217 July 1468 60 11684 486

§Westerberg, Richard. Happy Rogue Farm. Ashland. Oregon.

†Happy Rogue Gold's Patricia	Sr2	88	July	998	48	2940	127
s. Golden Arrow King's Gold	D. Happy Rogue Princess						
*Happy Rogue Minnie	Sr4	246	July	753	40	8451	438

Whitacre, W. H., Est., Wil Bar Farm, Alliance, Ohio. ARHT

¶Coronet's Duchess of Avalon	6	173	July	1171	51	6883	349
*¶Pio Gold Princess Lulu	7	187	July	1240	54	8656	384
†Queen Noble's Laura	Sr3	64	July	1028	41	1871	79
s. Groton House Levity	D. Gypsie Queen Noble						

Whitacre, W. H., Jr., Wil Bar Farm, Alliance, Ohio. ARHT

*Sun-Blest Farms Gift	Sr3	64	July	1204	53	2404	109
s. Langwater Esquire	D. Rock Creek Valentine						
*Sun-Blest Farms Petal	Sr4	268	July	1192	49	11677	534

§White, A. Y., Great Falls, S. C. ARHT

*Sunshine's Poinsetta	7	286	Aug	979	48	11159	553

§White, Edward Glenn, Great Falls, S. C. ARHT

*Hillbright Clara	Sr3	159	Aug	1006	50	6149	298

§Wilcox, Calvin, Medina, Ohio.

†Ken-Edin Prediction's Annie	Sr2	305	July	331	18	7606	394

§Wildhaber, William T., Wildhaven Farms, Beatrice, Nebr. ARHT

†Butterworth Irish	Jr4	305	Mar	60	3	6949	348
†Eden F. Fad	Sr2	273	July	656	41	6038	323
†Fort's Patience	Jr2	305	June	47	2	5183	276
†Marietta Knight	Sr3	82	July	1150	59	3133	161
s. McDonald Farms Honored Knight	D. Royal Gold Marietta						
*†Royal's Brilliant Eulalie	Sr4	305	July	81	4	6808	335
†Vera of Centerville	Jr2	70	May	911	36	2945	84
†Wildhaven Petia's Radiant	Jr2	86	July	981	46	2955	136
s. Skyline Radiant	D. Petia's Majesty Bell						

Wilkie, John, Forge Hill Farm, New Windsor, N. Y. ARHT

*†Forge Hill Abundance	5	111	June	1394	59	5583	237
†Forge Hill Bell OJulie	Sr2	186	June	753	42	5253	264
*†Forge Hill Blend's Rosann	5	136	June	1088	46	5760	230
*†Forge Hill Bunny	7	191	June	1064	46	8009	371
*†Forge Hill Casa Molly	Jr3	122	June	1348	59	5757	276
†Forge Hill Casophelia	Sr2	164	June	830	36	4390	200
*†Forge Hill Farette	8	151	May	1109	46	5911	259
*†Forge Hill Gabores	5	88	June	1562	74	4666	214
s. Plenty Royal's Bell Buoy	D. Galore's Ethel						
*Forge Hill Gloreann	Jr4	365	May	1024	54	13917	717
*†Forge Hill Janavieve	Jr4	100	June	1172	48	4182	178
*†Forge Hill Jan Belinda	5	120	June	1125	52	4724	209
s. Tarbell Farms Royal Jan	D. Forge Hill Belinda						
*†Forge Hill Jan Daffodil	5	178	June	786	40	6383	312
*†Forge Hill Marqbelouise	Sr4	154	May	856	40	4784	238
†Forge Hill Marq Blendfax	Sr2	273	June	752	37	7546	360
*†Forge Hill Marq Lou Ann	5	120	June	1178	58	5175	242
s. Wychmere Marquis	D. Forge Hill Mary Lou						
†Forge Hill Marq Lyra	Sr2	150	June	798	41	4168	216
†Forge Hill Marq Melba	Jr3	180	May	665	41	4044	229
*Forge Hill Marquorma	5	102	June	1003	49	3604	169
*†Forge Hill Marq Ormanda	Jr4	154	May	990	44	5499	234
*†Forge Hill OLulu	8	122	June	1062	53	4634	226
s. Bell Buoy's Omega	D. Forge Hill Valulu						
*†Forge Hill Orilla	5	169	June	1016	40	6570	333
*¶Forge Hill Sunny	Sr4	305	May	92	4	11603	494

§Williams, F. A., Spring Brook Farm, Troy, Ohio. ARHT

*†Bessie Bell of Spring Brook	Jr4	106	July	1237	49	4888	202
s. Sun-Blest Farms Ambler	D. Brenda Bell of Spring Brook						
†Fanny's Floss of Spring Brook	Sr2	305	June	35	1	5703	288
*†Neat Nadine of Spring Brook	5	73	July	1370	58	3405	146
s. Sun-Blest Farms Ambler	D. Neat Nanette of Spring Brook						
†Neat Nan of Spring Brook	Jr3	68	Mar	1024	41	2226	91
s. Sun-Blest Farms Ambelr	D. Neat Nina of Spring Brook						
†Neat Natalie of Spring Brook	Sr2	220	June	797	40	6824	339
*†Neat Netta of Spring Brook	Sr3	156	May	996	41	5841	270
†Spring Brook Maggie Lou	Jr2	189	July	894	40	5791	255

Williams, F. A. & Son, Spring Brook Farm, Troy, Ohio. ARHT

*Foremost Comet's Beauty	Sr2	305	May	733	36	7911	408

§Winburn, Annie B., Windale Farm, Hartsville, S. C. ARHT

†Grassy Grove Majesty's Rubina	Jr2	233	July	934	50	7162	387
†Zimalcrest Advancer's Lillie	Jr3	230	July	689	44	6012	338

§Winburn, J. D., Sr., Windale Farm, Hartsville, S. C. ARHT

*Golden Glow Maxim Charity	Jr4	153	July	841	44	4610	237
s. Quail Roost Bonnie Maxim	D. Improver's Royal Constance						
†Sycamore Kate's Annie	Sr2	305	July	44	2	7766	434

§Witmer, C. E., East Malta Farms, Dalmatia, Pa.

*†East Malta's Harold's Bridget	Jr4	161	June	889	46	5410	284
†East Malta's Supero's Susan	Jr2	168	May	730	37	4571	215

§Witz, M. L., Kenmoor Farm, New Lisbon, Wis. ARHT

†Kenmoor La Noce Nugget	Jr4	274	July	876	50	10100	570
†Kenmoor Levity Countess	Jr3	112	July	1199	53	4765	217
†Kenmoor Levity Emma	Jr2	73	July	1143	48	2671	112
s. Curtiss Candy Levity Conger	D. Kenmoor Peter's Elite						
†Kenmoor Levity Nellie	Sr2	281	July	902	43	8301	422
Kenmoor Maxim Blanche	Jr3	260	July	885	43	8667	428
†Kenmoor Maxim Elsie	Sr2	270	July	914	51	8100	464
†Kenmoor Maxim Eva	Jr3	156	July	1055	50	6183	294
Kenmoor Maxim Judy	Jr3	292	July	764	40	9481	510
†Kenmoor Maxim Melody	Sr2	268	June	757	39	7285	381
†Kenmoor Maxim Sylvia	Jr3	266	July	1025	48	9587	482
*†Kenmoor Peter's Elite	5	239	June	811	44	7644	414

Yates, S. S., Saddleback Farm, Dorset, Vt.

Elmstead Crusader's F. Grace	Jr4	259	June	824	46	8350	432
*Saddleback Bess	8	194	June	873	54	8470	308
*Saddleback Bountiful	7	35	July	1251	65	1394	71
s. Pete's Primate Lad	D. Ward's Moretown Ideal						
Saddleback Delia	Sr3	237	July	899	44	8269	392
*Saddleback Dora	Sr4	148	July	1218	49	6851	269
*Saddleback Doris	5	365	July	76	4	12509	636
*Saddleback Emerald	10	230	July	869	45	8484	409
Saddleback Lorna	Jr2	223	July	874	49	6889	325
Saddleback Lucy	Jr3	242	June	842	47	7575	386
*Saddleback Peony	5	137	July	1255	59	6236	286
Saddleback Priscilla	Sr2	273	June	707	41	7608	388

§Yohe, Elden, Woodsview Farm, Arcanum, Ohio. ARHT

*†Lucky Star Madge of Woodsview	7	305	June	399	22	6967	363
*†Waxie-of-Woodsview Farm	7	210	July	1255	53	9132	422
†White Springs Fairmaid	Jr2	305	May	171	9	7268	351
*†White Springs Glamour Girl	7	241	July	996	53	8779	428
†Woodsview Sunday Style	Jr2	164	June	795	37	4946	236
*†Woodsview Waxie's Maxium Bee	Jr4	150	July	1107	54	6031	294
s. Lenhaven Maxium Judge	D. Waxie-of-Woodsview Farm						

§Yohe, Harry G., Woodsview Farm, Arcanum, Ohio. ARHT

†Woodsview Shoa's Stella	Sr2	305	July	233	12	6438	307

§Ziegler, Henry J., Fireside Farms, Clyde, Ohio. ARHT

Fireside Czar's Victory	Jr2	266	July	841	42	8155	382

§Ziegler, Howard J., Fireside Farms, Clyde, Ohio. ARHT

*†Fireside Caledonia	5	305	June	529	23	10081	490
*†Fireside Cameo	5	189	June	1175	47	8463	359
*†Fireside Contender's Gay Girl	5	225	June	926	41	9048	419
Fireside Contender's Graceful	Jr2	105	July	947	37	3254	129
s. Fireside Contender	D. Fireside King's Graceful						
Fireside Czar's Artist	Sr2	124	July	931	39	4005	177
s. Sun-Blest Farms Levity Czar	D. Fireside King's Arlene						
Fireside Czar's Blossom	Jr2	256	July	880	40	7560	338
Fireside Czar's Callie	Jr2	146	July	958	42	5015	200
s. Sun-Blest Farms Levity Czar	D. Rockbottom-C-Calico						
Fireside Czar's Caroline	Sr2	266	July	902	47	8521	418
Fireside Czar's Daydream	Jr2	243	July	898	45	8035	395
*†Fireside Czar's Hildreth	Sr2	234	June	862	42	7950	392
Fireside Czar's Lady Marion	Jr2	137	July	917	45	4375	214
Fireside Czar's Levity Lady	Jr2	137	July	917	42	4345	189
†Fireside Czar's Marion	Jr2	110	June	930	42	3529	159
S. Sun-Blest Farms Levity Czar	D. Fireside King's Marie						
†Fireside Czar's Old Rose	Sr2	198	May	620	35	4574	239
Fireside Czar's Prim	Jr2	137	July	1050	49	4959	218
Fireside King's Constant	Sr2	365	May	184	13	9253	500
*†Fireside King's Graceful	Sr3	305	July	315	17	9430	505
*†Fireside King's Lover	Sr3	242	May	890	40	8645	411
*†Fireside King's Mary	Sr3	300	July	23	1	8943	416
*†Fireside King's Queenie	6	289	May	880	50	9778	523
Fireside Levity Lady	Jr2	268	July	974	55	9716	496
†Fireside Linda Lou	Jr2	234	June	760	37	7294	348
*Fireside Primula	Jr4	365	May	113	4	13211	490

§Ziegler, Walter, Homestead Dairy, Cupertino, Calif. ARHT

†Bonnibell Clarissa	Sr3	296	June	754	41	8446	457
*Coronation Angela	Sr3	365	July	241	11	12026	598
*†Coronation Daybreak	Sr4	243	July	991	40	8998	434
*†Coronation Daymore	Sr4	125	July	1262	54	5751	252
*†Coronation Majesty's Norene	5	237	June	1068	45	9976	426
*†Coronation May Lady	Sr4	151	July	1982	48	6297	295
*†Elm Lane Rosita	Sr4	241	July	1058	57	10151	524
*†Elm Lane Syringa	Sr4	303	June	855	54	10668	561
†Homesteader Chieftain Isabella	Jr3	87	July	1285	60	3799	161
†Homesteader Chieftain's Ana	Jr2	243	July	865	38	7569	329
†Homesteader Chieftain's Janett	Sr2	273	July	674	38	6797	375
†Homesteader Chieftain's Nellie	Jr2	212	June	843	36	5958	256
†Homesteader Dimples Pansy	Sr3	176	July	908	43	6203	288
*†Homesteader Gipsy Frieda	Jr4	179	July	1101	58	7673	386
†Homesteader Lily's Ester	Sr3	148	June	931	53	5421	278
†Homesteader Nellie's Snowball	Jr3	267	July	847	41	8154	380
*†Sterlingold Judy	7	102	July	1350	66	5027	251
*†Troutmere Zoya	5	47	July	1681	72	2606	111
s. Troutmere Eugene	D. Troutmere Zela						

§Zimmerman, George N., Zimalcrest Guernsey Farm, Columbia, S. C. ARHT

†Zimalcrest Cavalier's Rose	Jr2	305	June	143	8	5747	326
†Zimalcrest Noble Paulette	Jr2	77	July	837	38	2210	102
s. Quail Roost Noble King	D. Zimalcrest Design's Rosette						

§Zimmerman, S. H., Zimalcrest Guernsey Farm, Columbia, S. C.

†Zimalcrest Irene	Jr2	199	July	714	41	5395	280
†Zimalcrest Noble Marie	Jr3	90	July	1039	53	3013	157
S. Quail Roost Noble King	D. Zimalcrest Design's Rose Marie						
†Zimalcrest Noble Rosalie	Sr2	146	July	700	39	3670	198
†Zimalcrest Noble Rosebud	Jr2	305	June	92	5	5946	306
s. Quail Roost Noble King	D. Zimalcrest Rosebud						

§Zitzewitz, E. K., Zidell Farm, Waucond, Ill. ARHT

*†Alexa of Prehler's Sunny Acres	7	305	Apr	91	4	6146	290
*†Charm of Sunny Acres Farm	Jr3	277	May	460	29	5532	345
†Robelaine of Ravinia Farm	Jr3	121	June	996	41	4163	178
†Zidell Castanet	Jr2	252	June	901	45	8084	373
*†Zidell Honey	Sr3	51	June	1112	51	1841	84
s. Masterful's John of Hillside	D. Bee of Prehler's Sunny Acres						
†Zidell May Beauty	Sr2	159	June	903	39	5132	246
s. Yeoman's Crusader	D. Alexa of Prehler's Sunny Acres						
†Zidell Wenonah	Sr2	141	June	785	40	4061	205

§Zook, Howard, Rozel, Kans.

*Kanstacol Artis Kay	6	349	Jan	29	1	10156	533

Zornow, Theo A. & Theo J., Pittsford Farms, Pittsford, N. Y.

†Crocker Farms Princess Lemara	Jr4	24	July	985	41		
s. Foremost Crown Prince	D. Hightide's Lemara						
†Foremost Comet's Jewel	Jr2	164	July	822	38	4752	217
†Groton House Levity's Nora	Sr3	187	July	954	41	7248	278
*†Howland Nobleman Jeroma	Sr4	167	July	858	48	5867	309
*†Mill Creek's Mariella	Jr4	296	July	726	48	9454	521
†Oliver's Rilma Florence	Sr3	262	June	703	40	7340	399
†Oswego Falls Ben's Sara	5	51	July	1075	42	1755	70
s. Foremost Royal Benedict	D. Oswego Falls Actor's Mary						
*†Pittsford Farms Isabel	Sr4	91	June	1078	44	3444	138
†Pittsford Farms Monosally	Jr4	176	June	807	40	5370	245
†Pittsford Farms Woodside	Jr2	136	July	805	35	3961	164
*Silver Forest Royal Mazie	Sr4	330	Apr	266	14	10174	472
*†Trainer's Bravery's Queen	Jr4	47	July	1157	43	1658	61
s. Coldspring's Romulus Bravery	D. Laurel Locks Else						
*†Trainer's Royal's Elizabeth	Sr3	104	July	1390	45	4996	192

Our Senior Sire

Sire: **Hardwick's Royal, A. R.**

Dam: **Coldspring's Romulus' Beauty** (E '47, '49) 14374—746—C

2nd Dam: **Vallevue Butterfat Beauty** (E '47, '48) 16578—831—A, 18914—937—AA.

To check the type job BEAU is doing, see our advertisement in the September 15 issue of the Journal.

COLDSPRING'S HARDWICK'S BEAU

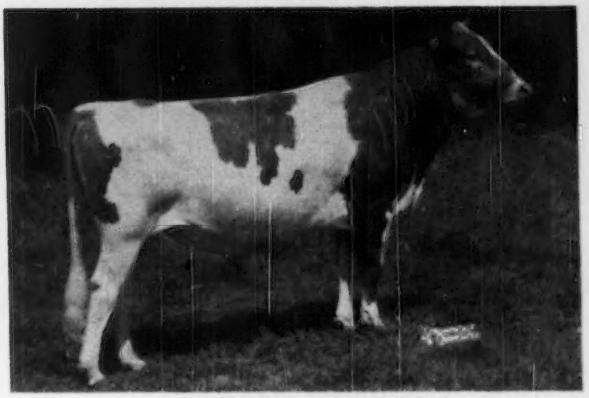

WYNO BEAU'S SAINT

Our Junior Sire

Sire: **Coldspring's Hardwick's Beau**

Dam: **Langwater Angelic** (VG '47—E '49) 11657—589—E, 17269—821—6yrs—365C.

SAINT'S calves have all been extremely typy. We feel confident that he is going to carry along the fine job that BEAU has started.

SONS ARE AVAILABLE

GOLDEN GUERNSEY

DAMS OF THREE OF OUR HERD SIRES

1. BONDWICK, A. R.

8 P. R. Sons, 43 A. R. Daughters
2 over 800 lbs. fat, 8 over 700 lbs. fat,
15 over 600 lbs. fat.

BONDWICK'S DAM

BRIGHT LAD'S JANE
17390—766—BB
3 P. R. Sons—6 A. R. Daughters

2. HORNET'S BRIGHT LAD

1 P. R. Daughter
Daughters on test and doing nicely. A son of Green Meadow Hornet, A. R.

BRIGHT LAD'S DAM

BRIGHT LAD'S ACTRESS
19146—980—Jr4. Class Leader 3rd place.
E '47 at 13 years of age.
2 P. R. Sons, 1 A. R. Daughter
Fairlawn Hornet's Actorine
15483—785—5yrs. VG '47—E '48—'49.

3. ARGILLA PHILOSOPHER

A show bull and son of a National Grand Champion. Son of Alfalfa Farm Philosopher, A. R.

PHILOSOPHER'S DAM

TAMWORTH ISABEL
15778—826—A, 16590—920—A
Sold for $5,000 at 12 years of age.
2 A. R. Daughters

A FOURTH SIRE — NOW IN SERVICE

4. FAIRLAWN H. INVINCIBLE

Senior and Grand Champion N. J. Guernsey Breeders' Show, 1948 and 1949. Sire of the 1st prize Junior Get of Sire, N. J. Show, 1948 and 1949.
Sire: Green Meadow Hornet, A. R.
Dam: Phillips Peerless Girl
15539—790—A
1 P. R. Son, 3 A. R. Daughters

HERE HE IS

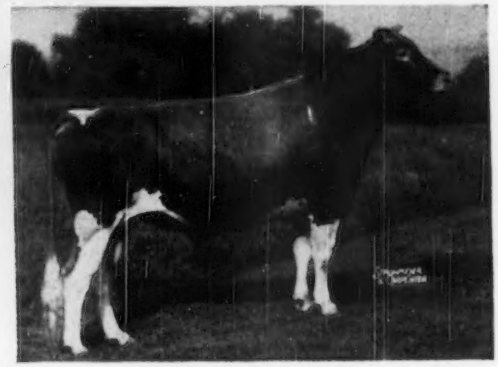

FAIRLAWN H. INVINCIBLE

Why not add this proved blood to your breeding program?
BUY A LOCUST GROVE-BRED BULL BY ONE OF THESE SIRES.
Bull calves strong in FAITHFUL blood.

ABBOTTS DAIRIES, INC.
JOSEPH P. BROADHURST
Manager

★ **LOCUST GROVE DAIRIES**

WESTVILLE NEW JERSEY

Foundation Animals in our Breeding Program

LONGEVITY — REPRODUCTIVITY — TYPE — PRODUCTION

◀ BOURNEDALE REX

57 P. R. sons, 96 A. R. daughters. Old Rex died at sixteen and a half years of age and one daughter was born after his death. We still have fourteen of his daughters in the herd and two of his sons—Meadow Lodge Rex's Kingmaker, out of Argilla Flute, ten daughters classified—2 Excellent '47 '48, 5 Very Good and 3 Good Plus, and Meadow Lodge Rex's Climax, A. R., out of Green Meads Queen Snowfli, a daughter of Langwater King of the Meads.

LANGWATER KING OF THE MEADS ▶

64 P. R. sons, 108 A. R. daughters.

Old King is still alive at nineteen and a half years of age but has been sterile since fifteen. We have twenty-five of his daughters and four sons, including Meadow Lodge King's Trumpeter, A. R., out of Argilla Flute; Meadow Lodge King's General, A. R., out of Moonlight's Gentian; Meadow Lodge King of the Meads, out of Green Meads Queen Snowflake, and Meadow Lodge King's Dalton, out of Meadow Lodge Rex's Dahlia.

◀ ARGILLA FLUTE

E '47 at 15 years. 13035—752—G
Died at 16 years.

5 A. R. daughters, 3 A. R. sons, including Trumpeter (by Langwater King of the Meads) and Rex's Kingmaker, in our herd; one more son soon will be proved. Dam of Alfalfa Farm Flute, VG '48, four consecutive Class Leading records when made; Alfalfa Farm Primrose, E '48, 17654—1083—Sr4—365C, National Class Leader; Meadow Lodge Rex's Flute, VG '47, 11389—608—Sr2—365C; Meadow Lodge Queen Flute, VG '47, 14542—699—Jr4—365C.

MOONLIGHT'S GENTIAN ▶

Excellent '47, Very Good '48 at 12 years. 1 A. R. daughter, 4 A. R. sons and 3 being proved. Nine consecutive records average 13390—648. 2 are 305 days. She is now 14 years old and still breeding. We are using two sons—Meadow Lodge King's General by Langwater King of the Meads, and Meadow Lodge Moonlight, by Meadow Lodge Rex's Kingmaker.

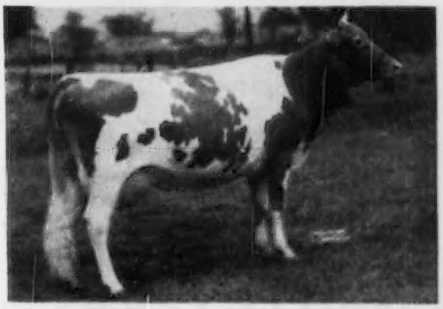

MEADOW LODGE FARMS

ACCREDITED 8000 S. W. 29th Street - Oklahoma City, Okla. NEGATIVE

KENT B. HAYES, Owner MELVIN MARTIN, Herdsman JOE SIMMONS, Manager

THE BULL STAFF —

FAIRLAWN MAXIM'S IMPRINT, A. R.
25 daughters on test.
First 3 averaged 556.

Sire: Quail Roost Rose Maxim, A. R.
Dam: Afton's Golden Marie
9911—577—GG
10938—596—Jr4—305C—3x
14417—785—6yrs—365C
15661—819—7yrs—365
Excellent '47, '48, '50

QUAIL ROOST NOBLE SWAIN, A. R.
His daughters are milking well.
Full brother to Quail Roost Noble Maid, 14083—744—Jr3, E '48, '49, '50. Sold for $11,000.

Sire: Cesor Noble Maxim, A. R.
Dam: Quail Roost Queen Maid
9370—498—GG, 10652—528—D
9792—517—AA, 11181—558—8yrs—365.

BOURNEDALE GENERAL MARS, A. R.
An outstanding sire of Production and Type.

Sire: Bournedale General La Noce
Dam: Bournedale Lady Margaret
12293—536—GG, 13945—668—BB

BAYVILLE COUNTRY KING, A. R.
A bull siring extreme dairy character.

Sire: Quail Roost Maxim King, A. R.
Dam: Quail Roost Country Flower
12587—717—G

CLEAR SPRINGS' MAXIM RAIDER, A. R.
From the Fern line. His daughters are large and making good records.

Sire: Clear Springs' Advancer, A. R.
Dam: Appin's Happy Girl
11471—585—C, 13656—697—A
13820—721—AA

NOBLE'S BEN
On lease to Va. Artificial Breeding Association.
His daughters are very milky.

Sire: Quail Roost Noble Swain, A. R.
Dam: Kitty of Green Valley
12569—643—Sr3—365C
VG '48. Mammary System Excellent.

FAIRLAWN MAXIM'S HUCKSTER, A. R.
Never given too much opportunity but sires good cattle.

Sire: Quail Roost Rose Maxim, A. R.
Dam: Fairlawn Blue Bell
8279—468—GG, 9484—532—EE

BAYVILLE MAXIM IMPMOST
His daughters are most desirable.

Sire: Fairlawn Maxim's Imprint
Dam: Kitty of Green Valley
(see above)

BAYVILLE MAXIM IMPFAIR
Being used on heifers now.
Has 3 young daughters.

Sire: Fairlawn Maxim's Imprint
Dam: Hillandale Maxim's Mayfair
9501—480—Jr2—365, 11355—608—Sr3—365C, 14532—743—7yrs—365. VG '48, '49.

FAIRLAWN HORNET'S MASTERFUL
Jr. Ch. Atlantic Rural Exposition, 1950.
3 young daughters and bred to many.

Sire: Fairlawn Actress' Hornet
Dam: Fairlawn Actor's Infant
13384—624—Jr2—365
VG '47—E '48

BAYVILLE ROYAL LESLIE
Being used on heifers.

Sire: Quail Roost Raymost
Dam: Peg's Nannette's Nancy
10699—526—Sr3—365
13237—681—7yrs—365
VG '49. 1st Aged Cow, Atlantic Rural Exposition, 1950.

BAYVILLE BLISSMOST
Will be used next year.

Sire: Bayville Maxim Impmost
Dam: Robinlawn's Benjamin's Bliss
10959—521—Sr2—365
10882—507—Jr4 in 250 days.

We believe our bull battery has the breeding to sire better than average cattle. You are invited to visit and inspect them and their progeny.

600 REGISTERED GUERNSEYS

FEDERAL ACCREDITED 339823 BANG'S FREE 719—530

BAYVILLE FARMS — Norfolk, Virginia

P. O. Box 2491 (Formerly Lynnhaven, Va.)
12 miles from Norfolk on Shore Drive to Virginia Beach
C. F. BURROUGHS, Owner

W. CLARK FLEMING, JR., Manager HILTON STALLINGS, Herd Manager H. S. SANDERS, Herdsman

APPROVED HERD IMPROVEMENT RECORDS

¶ Before a cow's name indicates reentry record.

Owner and Records	Age	Days In Milk	Total Number Milkings	Lbs. Milk	Lbs. B. Fat
Abbott, F. H., Burlington, Vt.					
Big Dan's Rocket	Jr3	365	730	8078	366
s. Dorothy's Big Dan D. Duke's Princess Reba					
¶Kitty Kathleen	8	313	626	7265	319
s. Woodside Moss s. Princess Kitty Kipper					
Anderson, Lloyd B. & Eunice, Goodells, Mich.					
¶War Cloud's Blaze of East View	7	302	604	8214	395
s. Brookwood War Cloud D. Golden Betty of East View					
Angle, W. N., Old Forges Farm, Rockymount, Va.					
Sheppard Farm's Nora 2d	5	298	596	6450	395
s. Sheppard Farm's Master D. Sheppard Farm's Nora					
Spruce Run Oberon's Seraph	Jr2	248	496	4636	231
s. Butterfat Oberon D. Spruce Run Noblesse Sapphire					
Brown, Charles G., Brownlea Farm, Mansfield, Ohio.					
Brownlea Hazel	5	342	684	5438	249
s. Brownlea Merry Duke D. Brownlea Duvaux Queen					
Buck, Laurance M., Brooke's Cross Farm, Baldwin, Md.					
¶Brooke's Cross Magdelina	Jr4	365	730	10585	659
s. Riegeldale Emory's Count D. Marguerita of Brooke's Cross					
Buckingham, S. McLean, Mount Fair Farm, Watertown, Conn.					
¶Far Fields Pristine	6	264	527	10117	482
s. Cathedral Laddie of Far Fields D. High Meadows Dixie					
Cabell's, Incorporated, Cabell's Dairy, Coppell, Texas.					
Cabell's Colonial Elnora	Jr2	285	570	3535	175
s. Fayray's Rex D. Cabell's Eleanor of Texas					
Cabell's Honey	Sr3	240	480	4961	226
s. Cooper's Martell D. Cabell's Honeybee of Lollie					
Clemson Agricultural College, Clemson, S. C.					
¶Clemson Hollibright Russet	Sr3	305	610	6305	317
s. Klondike Hollibright D. Clemson Royal Pretty					
Comstock, George Carlton, Jr., Carlton Farms, Montrose, Pa.					
¶Carlton's Camille 2d	Jr4	335	670	8146	389
s. Goodleigh Royal Ferdinand D. Carlton's Camille					
¶Carlton's Maida Anne	Jr4	283	566	7078	381
s. Goodleigh Royal Ferdinand D. Carlton's Margie					
Cowan, R. L., Sweetwater, Tenn.					
Ramseur's Ruth's Princess	Jr4	270	540	6786	308
s. Clear Springs Ruth's Prince D. Ramseur's Belle					
Davis, Richard, Wilmot, Wis.					
¶Thistledown Wyenora Dene	6	316	632	6661	322
s. Thistledown Trooper Dene D. Thistledown Unora O. Queen					
¶Thistledown Xantippe Lou	6	365	730	8539	396
s. Jean Gordon's Maxim D. Thistledown Ultra Lou					
¶Thistledown Xarrisa Dene	7	137	274	3885	171
s. Jean Gordon's Maxim D. Thistledown Quilladene					
Dukes, R. F., Dukes Dale, Orangeburg, S. C.					
Dukes Dale Fair Lady	Jr4	301	602	7538	324
s. Blossom's Bright Lad D. Daylofette's Fair Lady					
Dukes Dale Royal Linda	Jr2	365	730	8794	421
s. Rivelon Royal Cyclop D. Linda of Verndew					
Lendolure Royal Fanny	7	362	724	9521	487
s. Lendolure Valiant Royal D. Rivelon Royal Patsey					
Rivelon Bright Vanity	10	362	724	8221	415
s. Blossom's Bright Lad D. Hardwick's Vanity of Locust Grove					
Sundancer's Promise	Jr3	301	602	5236	261
s. Sundancer D. Provost's Promise					
Dunlop, John M., Ellerslie Farm, Petersburg, Va.					
¶Ellerslie Bonnie Lass	9	328	984	8584	397
s. Grapelawn Genius D. Nancy Stone of Ellerslie					
Ekstran, Herbert V., Brockwell Farm, Bow, Wash.					
¶Alice's Joy of Brockwell	6	292	584	7646	391
s. Western Glow Imperial D. Alice of Mt. Baker					
Brockwell Grandee's Generous	Jr2	307	614	5632	297
s. Grandee of Aldarra D. Mona's Gemette of Brockwell					
Brockwell Landon's Mary	Sr2	334	668	7590	432
s. Western Glow Landon D. Winner's Maid of Brockwell					
¶Brockwell Landon's Myrna	Jr3	348	696	8492	401
s. Western Glow Landon D. Western Glow Butterfat Mona					
Elwanger & Son, Carnationwood Farm, Bellevue, Wash.					
Rozelyn Rosebud	9	343	686	11696	566
s. Rozelyn Andy D. Sunset Rosebud 2nd					
Embury, F. B., Larch Hollow Farm, Gainesville, N. Y.					
Larch Hollow Amelia	Jr3	304	608	6378	291
s. Waldorf Prediction D. Malta Farms Mirth					
England, Charles P., Guernland, Rising Sun, Md.					
¶Guernland Nettie	6	365	730	10540	549
s. Proson D. Gem's Evergreen Nora					
Fort Dodge Creamery Company, Rosedale Farm, Fort Dodge, Iowa.					
Rosedale Bethel	Jr2	244	488	3943	181
s. Hickory Hill Resolute D. Rosedale Rosalie					
Rosedale Dipper	Jr3	322	623	6671	335
s. Avalon Juliabelle's Rex D. Rosedale Faith					
Rosedale Doris Duke	Jr2	342	669	8055	347
s. Iowa Hi-Acres Gardenius D. Rosedale Doris					
Rosedale Lady Charm	Jr2	365	730	8363	391
s. Iowa Hi-Acres Gardenius D. Rosedale Dolly's Beau					
Rosedale Magnolia	Jr2	358	716	10488	463
s. Iowa Hi-Acres Gardenius D. Rosedale Gardenia					
Rosedale Maisie	6	288	576	6644	281
s. Jefferson of Rosedale D. Rosedale Hope					
Rosedale Ninette	Sr4	365	730	13203	642
s. Kupie's Czar of Rosedale D. Rosedale Snowflake					
Rosedale Rosalie	Jr4	342	684	8769	404
s. Avalon Juliabelle's Rex D. Rosedale Rose					
Rosedale Vera	6	365	730	9496	481
s. Kupie's Czar of Rosedale D. Rosedale Iva					
Rosedale Virginia Lee	Jr2	365	730	9898	450
s. Iowa Hi-Acres Gardenius D. Rosedale Phillippina					
Fowles, Elwyn M., Sunnydell Farm, Southampton, Mass.					
¶Sunnydell Coreen	Sr3	292	584	6982	374
s. Pharos King Conquest D. Lincoln Charming Rebecca					
¶Sunnydell King's Colleen	Sr3	279	558	8059	363
s. Pharos King Conquest D. Asgrow Millicent					
Frahm, Elmer F., Elmwood Farm, Frankenmuth, Mich.					
¶Her-Mil's Sara	6	330	660	10608	612
s. Chedco James D. Suellen of Her-Mil Farms					
Frahm, Homer, Grand Lake Farms, Celina, Ohio.					
Grand Lake Esquire's Pansy	Jr2	329	658	6423	271
s. Way-Ellen Farms Royal Esquire D. Peggy of Guernsey Lane					
¶Grand Lake Shirley's Lady	5	365	730	9458	479
s. Plain View's Shirley's Pretor D. Lady Fannie of Plain View					
¶Verna of Al's Acres	10	274	548	7904	372
s. Admiral's King George D. Vesta of Al's Acres					
Frahm, Ralph J., Elmwood Farm, Frankenmuth, Mich.					
Langreadow Melba	Jr2	365	730	11238	519
s. Flying Horse Master's Monarch D. Playhaven M. Cleopatra					
Fraim, Clarence & Harris, Daniel E., Berkley Farms, Newark, Del.					
Berkley Design's Faithful	Jr2	271	542	6443	321
s. Spar Hill Coronation Design D. Berkley Faithful					
Berkley Princess Rosette	Sr2	314	628	6637	310
s. Berkley Potential D. Berkley Queen Rose					
¶Berkley Queen Veronica	Sr3	185	370	4634	221
s. Sherwood Forest Judge D. Berkley Veronica					
Berkley Valencia	Jr2	195	590	4814	217
s. Zeitler's Island Pioneer D. Berkley Veronica					
¶Jenny's Fourth Leader	Sr4	365	730	11402	553
s. Sherwood Forest Judge D. Leader's Fourth Jenny					
¶Santee's Dixie	Sr4	305	610	7698	420
s. Sherwood Forest Judge D. Dixie of Santee					
French, Ralph K., Elvradale Farm, Dimondale, Mich.					
Daisy's Penny of Shady Lawn	Sr4	311	622	6786	341
s. Leopold of Bon Ayre D. Irven's Daisy of Shady Lawn					
Elvradales Peggy	Jr2	347	694	6471	348
s. Valley Grove's Senator D. Daisy's Penny of Shady Lawn					
Elvradales Star	Jr2	347	694	5462	282
s. Viscount Defender of East View D. Leopold's Patricia					
Great Oaks Margaret Mary	Jr2	334	668	5517	309
s. Green Meads Proud Knight D. Greenfield's Jonquil Jane					
Pine Knoll Lucretia B.	7	234	468	6487	276
s. Cesor Noble's Trojan D. Old Elm Priscilla					
Pine Knoll Red Rose	7	222	444	5544	257
s. Cesor Noble's Trojan D. Old Elm Red Rose					
Princess Belle of Shady Lawn	Sr3	243	486	5478	176
s. Valley Grove's Senator D. Betty Belle of Shady Lawn					
Ruth of Rigland Penelope	5	312	624	7022	373
s. Ultra Prince of the Ridge D. Rigland Penelope					
Frerking, Clarence C., "Frerkings," Concordia, Mo.					
Frerking's Chum Buttercup	Jr2	311	622	6137	300
s. St. Albans Valiant's Actor Chum D. Frerking's Rilma's Alert Daisy					
¶Frerking's Chum Martina	Jr3	311	622	7512	356
s. St. Albans Valiant's Actor Chum D. Winamere's Martha Washington					
Frerking's Chum Marty	Jr2	312	624	6344	324
s. St. Albans Valiant's Actor Chum D. Winamere's Martha Washington					
Frerking's Chum Stardust	Jr2	338	676	7216	360
s. St. Albans Valiant's Actor Chum D. Monogram's Maurena					
¶Frerking's Chum Starlight	Jr4	281	562	6546	328
s. St. Albans Valiant's Actor Chum D. Monogram's Maurena					
¶Frerking's Rilma's Alert Daisy	Sr4	298	596	6929	345
s. Rilma's Alert D. Mossie Glencoe					
¶Herman's Valiant Betty Lou	Sr3	275	550	7499	339
s. St. Albans Valiant Steady Lad D. Governor's Steadfast Betty					
¶Roemul Delightful Dina	7	316	632	6289	285
s. Lindy's Kay D. Skrei's Delightful Dina					
¶Valor's Joyful	Jr4	275	550	9467	476
s. St. Albans Valiant Valor D. Gaylord's Dutiful					
Frey, Carl F., Corn Acre, Gilman, Ill.					
¶Letitia's Rose	Jr4	331	656	9834	528
s. Felix of Barrington Court D. Maxine's Letitia					
¶Liv-Iro Corn Acre Hattie	Sr3	299	592	9564	483
s. Lakewood Challenger Alert D. Champion's Hanna					
Frey, S. B., Darby Plains Farm, Plain City, Ohio.					
Darby Plains Lad's Hilda Grace	Jr2	309	618	5592	268
s. Welcome In Churn's Laddie D. Allen's Hildegarde					

Frey, Simon S. & Leckie, W. S., Darby Acres, Plain City, Ohio.

Elk Bottom Spot — Sr2 254 508 4439 221
s. Polly's Soldier D. Yellowlead's Rosetta
¶Gwenwilmar Flash's Josephine — Jr3 338 676 7891 386
s. Gaylord Squire's Target D. Judy of Spreading Elm

Froehlich, Leonard & Abert, Dutch Lane Farm, Sodus, Mich.

¶Ginger of Dutch Lane Farm — 6 365 730 9144 509
s. Eth-Mead Shah D. Clipper of Dutch Lane Farm

Fuller, Hester & Parrish, Fuller Farms, Shelbyville, Ind.

Empress Marmoo of Waterloo — 5 364 728 9450 387
s. Conqueror of Waterloo D. Empress Moo of Waterloo
Fuller Farms Royal Nanette — Jr3 365 730 5585 313
s. Tarbell Farms Prince Royal D. Nan of Twin Locust
Guernsey Maid's Maggie — 6 295 856 6620 268
s. Willow Brook's Sandy D. Maggie C., of Locust View
Plain Girl of Waterloo — 5 275 580 4379 261
s. Conqueror of Waterloo D. Waterloo Queen Carolyn
St. Albans Actor's V. Faith — 6 300 860 10171 491
s. Wildwood Actor's August D. St. Albans Valor's Faith

Fullerton, Richard H., Rycklaver Farm, New Brunswick, N. J.

¶Rycklaver Georgia — Sr3 210 420 6717 349
s. Fairlawn Maxim's Grand Duke D. Rycklaver Prudence's Pride

Funk, Alvin L., A. L. Funk Dairies, Collegeville, Pa.

¶Brookmead's Claudia — 7 286 572 6994 265
s. Langwater Gleeful D. Brookmead's Courtesy
¶Fay's Janet of Funk's Farm — 5 365 730 11608 552
s. Pinebrook Lady's Independent D. Dot's Fay of Funk's Farm

Gambonini, R., Old Adobe Ranch, Petaluma, Calif.

Ellwood Jack's Lass — Jr2 324 648 4653 249
s. Rancho Nicasio Valor's Jack D. Rancho Nicasio Foremost Lass
Happyholme Ambler's Fleurette — 7 306 612 7638 427
s. Happyholme Roseland's Ambler D. Happyholme Fleurette
Old Adobe Link's Alice — Sr3 256 512 6559 377
s. Rancho Nicasio Commend Link D. Old Adobe Annabella
Sleepy Hollow Dawn's Jane — 8 365 730 12277 653
s. Happyholme Dawn's Prince D. Sleepy Hollow Lover's Janet

Gantz, Edwina B., Lynn Guernsey Farms, Springfield, Ohio.

¶Lynn's Golden Lena — 6 307 614 7162 343
s. Lynn's Golden Omar D. Lynn's Warrior's Lilac
Lynn's Pamela — Jr2 365 730 8017 376
s. Welcome In Chum's Lynn D. Lynn's Corking Paula
¶Lynn's Royal Mabel — 5 365 730 10676 493
s. Lynn's Hanson's Royalty D. Lynn's Golden Maud
¶Shamrock's Duke's Fern — 8 291 582 7796 382
s. Franchester Shamrock D. Duke's Mildred

Gaston, Joe S., Richburg, S. C.

Patsy of Nesly Farm — 10 265 530 6257 302
s. Hazelwood's Rotarian D. Ren's Hazel

Gaston, J. Porter, Richburg, S. C.

Belfry's Lady Ruth — 6 328 656 6501 276
s. Dinsmore Belfry D. Count's Lady Ruth
Gaston's Avenger's Daisy Girl — Jr2 296 592 5071 257
s. Improver's Flora's Avenger D. Gaston's Count's Daisy Girl
Gaston's Lady-Long — Sr2 288 576 6817 304
s. Gippy Count's Baron D. Herlong's Golden Gippy
Royal Knight's Bonnie — 9 310 620 5461 269
s. Ferrell's Royal Knight D. Sequel's Prince's Bonnie

Geer, Walter, Sunny Lea Farm, Washington, Conn.

¶Crescent Iona Judy Lee — 12 238 628 6805 368
s. Crescent Sequel Maru D. Crescent Iona
¶Polly of Sunny Lea — 7 297 757 10114 474
s. Grassland Jerry D. Elm Tree Julia
¶Tulip's Venna — 8 352 799 14361 634
s. Chilmark Merimar D. Tulip of Radio Guernsey Farm

Gehman, John B., Pine Valley Farm, Barto, Pa.

¶Fair Field Catharine M. — Sr4 301 602 6962 352
s. Gwynllan Monitor D. Wilgorlan's Katharine
¶Pine Valley's Joy — Jr4 301 598 7063 345
s. Pine Valorous D. Sunnyside Joyce
Royal's Fern of Pine Valley — Jr2 284 563 5731 260
s. Coldspring's Hardwick's Royal D. Winifred of Pine Valley
¶Royal Star of Pine Valley — Sr3 306 608 8629 407
s. Coldspring's Hardwick's Royal D. Star of Pine Valley

Georgia Experiment Station, Blairsville, Ga.

Lynbeth's Queen Rilma — Jr3 237 474 4558 256
s. Sir John Rilma D. Cathedral Queen Rilma

Georgia Experiment Station, Experiment, Ga.

¶Experiment Bluebeard Sallie — Sr4 254 508 6371 306
s. Riegeldale King's Bluebeard D. Royal King's Pansey
Nejasco Emory's Nancy — Jr2 365 730 7217 435
s. Riegeldale Emory's Meteor D. Nejasco's Nancy
¶Royal Rose's Julia — 6 234 468 5609 286
s. Riegeldale King's Bluebeard D. Royal King's Rose

Giacomini Brothers, Gypsy Guernsey Farm, Fortuna, Calif.

Gypsy Dairy Vanda — 7 361 722 10137 514
s. American Marian's Bullet D. Klamath's Bonny Pet
Pansy Dairy Kadah — 8 300 600 7288 320
s. Wandamere Majestic D. Granite Springs Anne

Giacomini, Joseph E., Gypsy Guernsey Farm, Fortuna, Calif.

Gypsy Dairy Alita — Jr3 358 716 8717 458
s. American Marian's Bullet D. Gypsy Dairy Loretta
¶Gypsy Dairy Gem — Jr3 365 730 13592 630
s. American Marian's Bullet D. Klamath's Jewel
¶Gypsy Dairy Laurie — 5 320 640 11534 531
s. American Marian's Bullet D. Gypsy Dairy Jean

Gibson, George F., Spruce Hill Farm, Great Barrington, Mass.

Spruce Hill Triumph — Sr2 314 628 5418 267
s. Whittemore Farm Troller D. Laughter of Spruce Hill Farm

Gillmor, R. D., Bethway Farm, Bethany, Conn.

Colonial Hill Blossom — Jr4 306 612 8268 387
s. Greentree Valiant Hero D. Rog-Rexie's Violet
Ecstasy of The Glen — Sr3 242 484 5280 274
s. Foremost of The Glen D. Midnight Dream of The Glen
Gayhead's Nan — Jr3 365 730 9775 464
s. Gayhead's L. H. Actor D. Flint Hill Nancy
Mulhocaway Golden Paragon — Jr2 251 502 6913 317
s. Mulhocaway Butterfat Midas D. Mulhocaway Terragon Butterfat
Pharos Border Doloress — Jr2 309 618 7129 359
s. Pharos Border King D. Pharos Baron's Doloves
¶Sheldegren Amy — 6 265 530 9063 376
s. Caumsett Chieftain D. Sheldegren Snow White
Sundancer's Design — Jr3 293 586 7034 380
s. Sundancer D. Strongheart's Design

Gilmore, H. R., Gilmore Farms, Camden, Mich.

Gilmore Farm's Libbie — Jr2 324 646 7568 442
s. Eth-Mead Blanchette's Archer D. Gilmore's Libbie B. Daughter
Gilmore Farms Pyxie — Jr2 337 671 8080 481
s. Eth-Mead Blanchette's Archer D. Plain View's Pyxie

Gingerich, Truman W., Iowa-Way Farm, Parnell, Iowa.

¶Iowa-Way Hero's Silvetta — Sr4 325 650 7392 390
s. Imogene's Majesty's Hero D. Whit-Meads Silvetta
¶Iowa-Way Hero's Trula — Sr4 268 536 7061 369
s. Imogene's Majesty's Hero D. Tiona of Iowanola
¶Iowa-Way Hero's Zella — Jr4 277 554 7930 379
s. Imogene's Majesty's Hero D. Spruce Grove Zelda
Iowa-Way Valor's Lena — Jr2 272 544 5112 254
s. Foremost Royal Valor 18th D. Iowa-Way Victory's Lizzy
Iowa-Way Valor's Rachel — Jr2 290 580 7545 388
s. Foremost Royal Valor 18th D. Spruce Grove Victory's Ruby
Iowa-Way Valor's Zona — Jr2 274 548 6224 289
s. Foremost Royal Valor 18th D. Iowa-Way Hero's Zella
¶Iowa-Way Victory's Ritz — Jr3 293 586 7514 368
s. Spruce Grove Victory D. Red Face of Echo Dell

Glessner, John J., Argilla Farm, Ipswich, Mass.

Wood Ford Wise Secret — Jr2 365 730 10441 571
s. Green Meads Warden D. Stony Ford Douglas' Secret

Gluck Brewing Company, Saint Paul, Minn.

¶Gluck Farm Amelia — Sr3 365 730 6669 316
s. Cesor Helene's Maxim D. Gluck Farm R. Arleen
¶Gluck Farm Blanche — 6 187 374 4380 194
s. Gluck Farm Mariner D. Gluck Farm Barbara
¶Gluck Farm Donna Coronet — 5 332 664 6310 276
s. Gluck Farm Mariner D. Golden Coronet's Donna
¶Gluck Farm Lad's Roberta — Sr4 298 596 7585 339
s. Gluck Farm Sailor Lad D. Gluck Farm Rodena
¶Gluck Farm Maxe — Sr3 324 648 8233 391
s. Cesor Helen's Maxim D. Gluck Farm Butterfat Maxe
¶Gluck Farm N. Charm — 7 308 616 9462 440
s. Gluck Farm Noble Lad D. Gluck Farm Cornelia
Gluck Farm Patrina — Jr3 342 684 6828 367
s. Green Meads King of The Meads D. Gluck Farm Petunia
¶Gluck Farm Quotus — 6 260 520 6581 284
s. Gluck Farm Golden Eagle D. Gluck Farm Quill
¶Gluck Farm Rajah's Janica — 6 285 570 5385 231
s. Beechwood Rajah D. Gluck Farm Jania

Goddard, Newell A., Oakdale Farm, Simsbury, Conn.

¶Broad Hill Rose — 5 323 639 7149 364
s. Holly Farm Dasher D. Broad Hill Henrietta
¶Grand View's Bonnie Girl — 5 365 730 8513 438
s. Roughwood Brigadier D. Bella Tanya
¶Holly Farm Fair Lady — 7 301 596 8674 381
s. Holly Farm Stars and Stripes D. Holly Farm Elaine
¶Ladderlook Wistaria 3d — 9 354 698 6853 266
s. Ladderlook Yule D. Ladderlook Wistaria
¶Oaksdale Red Rose — Sr3 287 569 4991 257
s. Holcomb's Jumbo D. Horse Radish Baby
¶Pharos Golden Ray — 5 281 557 5909 298
s. Pharos Border King D. Warrior's Golda of Maple Shade
Winlox June Daisy — Jr3 219 433 6076 277
s. Pharos Border King D. Winlox June

Goebel, Harry & Son, Whispering Cedar Farm, Andrews, Ind.

Whispering Cedar Janice — Jr2 365 730 10213 502
s. Golden Grange W. Sylvester D. Whispering Cedar Julia
Whispering Cedar Nell — Jr2 170 340 4077 171
s. Golden Grange W. Sylvester D. Natural Grove's Pride's Nell

Goodfield, Artur G., Guernsey Dell, Hardwick, Mass.

Mountain Brook Dottie — 5 354 708 7973 425
s. Green Meads Commodore D. Mountain Brook Deanna

Goodfield, Chester E., Guernsey Dell, Hardwick, Mass.

Basquaerie Gay Arbutus — Jr4 306 583 6869 369
s. Green Meads Gay Defender D. County Larkspur of Ware
Berry's Delightful of Hardwick — 5 309 618 7404 337
s. Caumsett Chester D. Charity's Delight of Hardwick
¶Charity's Jane of Hardwick — 9 311 622 11737 519
s. Farmlands Orchid's Charity D. Royal June of Long View
¶Charity's Maid of Hardwick — 9 309 618 9499 466
s. Farmlands Orchid's Charity D. Royal May of Ware
¶C.'s Richesse of Hardwick — 7 316 632 7847 402
s. Caumsett Chester D. Charity's Richesse of Hardwick
¶D's Janeth of Hardwick — 6 107 214 3724 156
s. Discovery of Ware D. Charity's Jane of Hardwick
Fairfield Jane of Hardwick — Sr2 309 618 5590 308
s. Langmore Pretor's Idol D. Honest Jane of Fairfields
Gretchen of Hardwick — Sr2 365 730 8447 409
s. Coronation Cardinal D. Gretchen of Fairfields
Regis of Hardwick — Sr2 362 724 7146 426
s. Commander of Ware D. Regis of Echo Dale
Safeguard Dottie of Hardwick — Jr3 307 614 4997 255
s. Caumsett Safeguard D. D.'s Daphne of Hardwick
¶Safeguard Ginger of Hardwick — Sr3 279 558 6124 300
s. Caumsett Safeguard D. Charity's Jane of Hardwick
Safeguard Judy of Hardwick — Sr2 310 620 4658 249
s. Caumsett Safeguard D. D.'s Jane of Hardwick
Spitfire Daphne of Hardwick — Sr2 344 688 5807 294
s. Caumsett Spitfire D. Berry's Daphne of Hardwick

S.'s Dame of Hardwick Jr3 397 614 6842 305
s. D.'s Soldier of Hardwick D. Charity's Damsel of Hardwick
¶Symbol's Royalty of Hardwick Sr4 365 730 8267 427
s. Symbol of Hardwick D. C.'s Richesse of Hardwick

Gorman, J. C., Cedar Brook Farm, Bellville, Ohio.
¶Grove Farm Lady 6 304 608 6848 328
s. Noble Valor D. Duke's Lass
McDonald Farms King's Kilda Sr3 302 604 5757 324
s. Myhaven King D. McDonald Farms Bess

Gosch, Arnold A., Cheeri-Hill Farm, Bigelow, Minn.
¶Buttergold B. Levis' Superb Jr4 306 612 6176 258
s. Elk Meadow Maid's Leviathon D. Buttergold Butterfat Superb

Goss, Homer, Pine Knoll, Lewiston, Minn.
¶Maple Leaf Sunbeam 5 292 584 6765 358
s. Spar Hill Heir's Prince D. Surprise of Maple Leaf
¶Pine Knoll Dulcie 5 269 538 7212 413
s. Spar Hill Monarch D. Pine Knoll's Duchess
¶Pine Knoll Lorene Jr4 260 520 8136 411
s. Spar Hill Heir's Prince D. Pine Knoll's Loatta
Plegrovsant Jane Sr4 270 540 7356 468
s. Boulder Bridge Guide D. Linda Golden Plegrovsant

Graber, C. J., Cee Jay Farm, Newton, Kans.
Brandtjen's Nellie Sr2 306 612 6266 272
s. Green Meads Wil-Dean D. Brandtjen's Helen
Masterman's Charity Sr2 297 594 5767 332
s. Clover Glen Masterman D. Rose Bud's Charity

Graber, Joe M., Spring Lake Farm, Pretty Prairie, Kans.
Meadowlark Charmer's Pansy 7 286 572 7249 383
s. Jo-Mar Crusader's Charmer D. Gold Boy's Pansy
Prairie View Nellie Don 10 312 624 6963 401
s. Cooper's Arnold D. Paramount Flora's Geraldine
Spring Lake Lustre's Ginger Sr2 331 662 6340 366
s. Jo-Mar King's Lustre D. Golden Glow Georgette
Spring Lake's Emblem Sr2 309 618 3931 214
s. Kirklawn Merry Duke D. Glencliff Emmaline's Emma

Gramling, S. W., Sawaga Farm, Orangeburg, S. C.
Sawaga Maywick's Dane 5 312 624 7161 312
s. Rivelon Maywick's Beau D. Sawaga Maywick's Dainty
¶Sawaga Royal Cal 6 190 380 3785 156
s. Rivelon Royal Majesty D. Valleywood Cavalierra
Sawaga Royal Sequel 7 336 672 5529 245
s. Rivelon Royal Noble D. Cyclop's Fairie Sequel

Gramling, S. W., Jr., Sawaga Farm, Orangeburg, S. C.
Fairwold's Princess Tut Jr4 261 522 5345 257
s. Johnson's King Tut D. Johnson's Louella

Gray, Blair R., Grayson Farms, Honey Grove, Pa.
Grayson Agnes Jr2 280 560 6363 265
s. Vagabond's Africander D. Grayson Hazel
Grayson Alma Jr2 328 656 7508 363
s. Vagabond's Africander D. Grayson Harmonia
¶Grayson Hilda 5 322 629 8530 357
s. Blakeford Harold D. Grayson Vagabond's Belle

Gray, Everett M. & Son, Maple View Farm, Richland Center, Wis.
King's Dream of Maple View Jr2 332 664 5789 282
s. Chedco King's Honor D. Reliance's Dora of Maple View

Graybill, John H., Twilight Farm, Lancaster, Pa.
Rilma Bob's Gloria Jr2 326 652 7796 443
s. Walnut Grove Rilma Bob D. Mantua Bellflower
Rilma Bob's Mary Jr2 352 704 7834 372
s. Walnut Grove Rilma Bob D. Walnut Grove Charm
¶Sunny Dell's Eileen 6 320 640 9788 468
s. Whitford's Joe D. Destiny of Sunnyside

Green, Raymond, Maple Grove Farm, Gibson City, Ill.
Maple Grove Louella's Lou Jr4 365 730 11210 518
s. Meadowhill Petros' Bill D. Maple Grove's Louella

Greenfield, Clarence H., Claggett Forest Farm, Joppa, Md.
¶Glamour's Daisy 5 336 672 5482 293
s. Goldwood Glamour D. Pretty Girl's Daisy

Greenfield, Howard H. & Son, Claggett Forest Farm, Joppa, Md.
¶Glamour's Marcella 6 340 680 6535 380
s. Goldwood Glamour D. Steadfast's May Joy
¶Glamour's Shirley Sr4 284 568 7692 384
s. Goldwood Glamour D. Josephine's Princess
¶Hardwick Rose Annie Jr3 248 496 5390 260
s. Goldwood Hardwick's King D. Glamour's Rose
¶Steadfast's May Joy 8 310 620 6431 318
s. Harford Steadfast D. Dolly May Stars and Stripes

Greenlaw, Vera, Greenlaw Farm, Belfast, Maine.
Greenlaw Farm Pepper Sr2 306 612 7109 360
s. Florham Prince of The East D. Greenlaw Farm Priscilla
Greenlaw Farm Princess Estella Jr2 286 572 4502 219
s. Florham Prince of The East D. Greenlaw Farm Peanut
Greenlaw Farm Princess Eudora Sr2 301 602 7710 476
s. Florham Prince of The East D. Greenlaw Farm Patricia
¶Greenlaw Farm Progress Jr3 284 568 5797 297
s. Florham Lenore's Ptolemy D. Oonegan Eloise

Greenwood, W. G., Greenwood Farm, Newport, Ohio.
¶Greenwood Arlene 11 365 730 10153 524
s. Itchen's Queen's Shane D. Greenwood Janetta
¶Greenwood Janetta 13 280 560 5369 262
s. Franchester Czar D. Greenwood Julia
Greenwood Jupiter Netta Sr3 298 596 6276 340
s. Triumph's Magnetta Jupiter D. Greenwood Nina

Griesemer, Joseph J., Pleasant View Farm, Billings, Mo.
¶Meadow Lodge Brella 5 297 712 8803 416
s. Meadow Lodge Heartbreaker D. Rex's Ilene
Pleasant View Christmas Joy Sr2 292 702 7984 427
s. McDonald Farms King Fair D. Cooper's Christmas

Grossman, Wayne, Golden Hope Guernsey Farm, Argos, Ind.
¶Golden Hope Actor's Kathleen 6 285 570 7447 305
s. Owen's Place Mamie's Actor D. Golden Hope Kate
Twin Creek's Beauty Jr2 314 632 8175 393
s. Spar Hill Merrily's King D. Golden Hope Annabelle

Grove, J. B. & Sons, Groveland Farm, North Jackson, Ohio.
Groveland's Steadfast Alice Jr2 365 730 7750 432
s. Maple Lane Gloria's Steadfast D. Glad Run Alice Ann
Groveland's Superior Flora Jr2 365 730 6811 367
s. Rockingham Superior D. Groveland Steadfast's Freda
¶Groveland's Superior's Mandy Jr3 166 332 4342 200
s. Rockingham Superior D. Groveland's Maude
Spottie Likeness of Maple Lawn Sr4 342 684 11367 593
s. Spar Hill King's Conqueror D. Ultra's Likeness

Gunter, Lyston, Gunter's Golden Guernsey Farm, Wagener, S. C.
¶McNaughton's Holly 5 302 807 8750 468
s. Klondike Hollinick D. McNaughton Farm Beauty

Hacklander, C. E., Meadowfield Farm, Janesville, Wis.
¶Glendora of Ore Hill 7 179 358 5193 247
s. Mound City Monarch D. Glenn of Ore Hill
Meadowfield's Jessamine Jr2 292 584 7490 382
s. Meadowfield's Major D. Meadowfields' Jessie
¶Meadowfield's Jessica Jr3 290 580 5635 298
s. Meadowfield's Patriarch D. Grace Jessie of Lone Spruce

Hale, J. F., White Hall Farm, Nokesville, Va.
¶Amie of White Hall Sr2 309 618 6762 331
s. Marbert Prince Elector D. Elector's Gypsy Princess

Hall, F. A., Hoosier Manor Farm, Corunna, Ind.
¶Hoosier Manor Priscilla Sr3 265 530 6154 320
s. McDonald Farms Giltedge D. Hoosier Manor Princess

Halliwell, Leonard E., Pineholm Farm, Litchfield, Conn.
Pineholm Margo Jr4 339 672 10074 478
s. Premier of Mt. Pleasant View D. Margery of Mt. Pleasant View
Pineholm Ultra Mabel 5 300 600 6293 304
s. Foremost Ultra Sheik D. Edgewood Farm's Mabel

Hallowell, William L., Frogbrook Farm, Lenox, Mass.
Floss of Pineridge Farm 5 307 614 8555 418
s. Wethersfield Chancellor D. Mountain View Margie

Hamilton, Lynn B., Lynndale Farms, Glendale, Ariz.
¶Duna's Rose of Brockwell 6 296 592 7554 331
s. Western Glow Imperial D. Unique's Duna of Brockwell

Hank, Harry, Lone Oak Farm, Monongahela, Pa.
Lone Oak Golden Supreme Jr2 333 666 9316 436
s. Gardenville Supreme D. Gardenville Golden Bell

Hankins, D. W., Guern-Way Farm, Upper Sandusky, Ohio.
Confidence's Princess 5 305 610 7962 374
s. Guerndot Confidence D. Guerndot Kate's Prim
¶Guern-Way Dimples Sr3 208 416 5032 244
s. Langwater Country Squire D. Lone Pine Inez Delight
¶Guern-Way Priscilla Jr3 293 586 6294 302
s. Lone Pine Sunny Boy D. Confidence's Princess
Guern-Way Sally Jr4 305 610 8218 363
s. Villa-Way Cardington D. Sally Lee of Maplelawn
Rockbottom Plato's Ruby Jr4 365 730 10672 540
s. Sun-Biest Farms Plato D. Wilema's Rosalind

Hansen, Edwin M., Eugene, Oregon.
¶Maxim's Babe 5 303 606 7770 390
s. Maxim of Prairie Bloom D. Maxim's Petaline

Hansen, Laurence D., Hansenares Farm, South Valley, N. Y.
Hansenares Fan Jr4 261 522 7097 357
s. Wychmere Dauntless Salvo D. Hansenares Fannie
Hansenares Lorna Sr3 314 628 8824 449
s. Wychmere Dauntless Salvo D. Hansenares Wanda
Hansenares Veda Jr2 284 568 7819 375
s. Wychmere Dauntless Salvo D. Hansenares Vena

Hanson, H. C., Clover Glen Guernsey Farm, Barnum, Minn.
Clover Glen Tribute's Milly Jr2 365 1095 10575 630
s. Boulder Bridge Tribute D. Clover Glen Rose Marie

Harder, Howard, Buhl, Idaho.
Anna of Fern Lane 5 278 556 5462 300
s. Buster Boy of Burger's Place D. Lula of Fern Lane

Hardin, Earl E., Golden Charm Guernsey Farm, Bow, Wash.
Alice May of Rainier View Jr3 301 602 7738 358
s. Fir Ridge Wilkie D. Lana of Rainier View
Butter Banker's Mayona Jr4 273 546 8616 435
s. Four R. Butter Banker D. Senator's Kate May
Cedarcroft Fairy Sr3 289 578 10182 462
s. Chuckanut Horatio D. Buck-Mor Princess
Doug-Fir Gail Sr3 271 542 8928 446
s. Lena's Rambler of Delphi Dell D. Doug-Fir Roberta
Doug-Fir Lady Ann Jr3 305 610 9929 503
s. Lena's Rambler of Delphi Dell D. Doug-Fir Lady Clare
Golden Charm Rose Blossom Jr2 308 616 7836 402
s. Fircrest Noble Duke D. Rose Blossom of Springside
Golden Charm Sunbeam Jr2 177 354 5936 297
s. Quality Farm Sylvian Contender D. Old Homestead's Sunbeam
Kanwasa Colleen Sr4 305 610 9405 474
s. McDonald Farms Hector D. Western Glow Darline
Marlene of Hughes Place 10 312 624 7747 458
s. Buck-Mor Frederick D. Milly O-Day of Hughes Place
Muriel of Hughes Place 6 226 452 7155 331
s. Revilo Onward D. May of Hughes Place
Prairie Bloom Folly 7 288 576 8958 392
s. McKenzie Meadow Ferdinand D. Celeste of Waldo Hills

Harnden, M. G., Noelbrook Ranch, Sedro Woolley, Wash.
¶Noelbrook Ace's Rose 7 313 624 9014 463
s. Revilo Ace D. Woodmere Roselyn

Harrel, W. K., Sun Ida Farms, Boise, Idaho.
Locust Nook Dot Jr2 290 580 6987 364
s. Chicona Notker D. Locust Nook Belinda

Harris, Gordon L., Solitude Farm, Royal Oak, Md.
Solitude's Joyce Jr2 320 640 6116 295
s. Solitude's Seaman First Class D. Valentine of Solitude

Hartway, Ernest J. & Son, Lenox, Mich.
¶Cesar Penwyn's Claudette 5 318 632 8087 430
s. Cesar Maxine's Penwyn D. Connie of The Elms
Hartway's Bernice Janice Jr2 315 624 8383 375
s. Cesar Maxim's Doran D. Bancroft Acres Bernice
¶Hartway's Diane Star Jr3 294 588 7812 376
s. Forest of Windymere D. Romeo's Star of Cat Head
¶Hartway's Glory Elaine Jr3 351 695 9404 436
s. Forest of Windymere D. Beau Glory

Hastings, Hayes A. & Marion R., Green Meadows Farm, Kirkwood, Pa.
¶Kildary Frances Follie Sr4 340 680 9819 473
s. Coldspring's Romulus' General D. Kildary Charm's Frances

Hastings, O. S., Longbranch Dairy Farm, Scottsburg, Va.
Beneficial Sam's Sue 8 358 716 10188 458
s. Quail Roost Sam's Grandee D. Sue of New Place

Hatch, Merritt E., Lilac Villa Farm, Vaniue, Ohio.
¶Lilac Villa's Jewell 5 259 518 5256 260
s. Lilac Lawn's Ultra Portly D. Lilac Lawn's Juliet

Hauser, William G., Harvard, Ill.
Caesar's Elizabeth Scott Sr2 305 610 7741 386
s. Tarbell Farms Peerless Caesar D. Wilsonia Olive
¶Wilsonia Caesar's Tina Jr4 258 516 5310 266
s. Tarbell Farms Peerless Caesar D. Wilsonia Katinka
¶Wilsonia Champion Beauty Sr3 287 574 7962 392
s. St. James Champion's Lad D. Wilsonia Saphire
¶Wilsonia Pride Jr4 315 630 9181 533
s. Sedgley Iver D. Bonnie of Plowmandale
¶Wilsonia Sedgley's Lady Sr4 236 472 7375 329
s. Sedgley Iver D. Wilsonia Cavalier's Lady
¶Wilsonia's Mary of Keystone Jr4 272 544 7465 428
s. Idylbrook Keystone D. Wilsonia Mary Ann

Hawn, Albert L. & Dorothy N., Eugene, Oregon.
Pal's Juanita Sr3 365 730 8730 512
s. Oak Park's Pal D. Rosalie's Lady of Fair View

Haxstun, Richard C., Moreau Farms, Fort Edward, N. Y.
¶Fairfields Ola Jr3 259 518 6868 337
s. Green Meads Highwick King D. Fairfields Lustre

Haxstun, Richard C., Mrs., Moreau Farms, Fort Edward, N. Y.
Lady Turner Sr2 326 652 11875 509
s. Malta Farms Admiral D. Bonny Sandra

Haxstun, R. C., Jr., Moreau Farms, Fort Edward, N. Y.
Laddie's Mayetta Jr4 304 608 9044 490
s. Fra-Mar Laddie D. Pincher of Maple Shade

Hayes, Harold M. & Son, Brookside, North Granby, Conn.
Gloria of Red Oak 6 305 610 6211 250
s. Tulip's Sonny Boy D. Polly's Golden Boll
Pharos Dora 9 310 620 7527 342
s. Heartsease Butterfat Remus D. High Meadows Dora 2d

Haworth, Joel & Son, Haworth Farms, Cicero, Ind.
Captain's Agnes 6 329 658 9787 485
s. Ester's Regent's Captain D. Royal's and Beth's Agnes
Chum's Worthy Gem Jr2 365 730 12414 542
s. Welcome-In Worthy D. Arthur's Dolly Agnes

Henschen, Ralph H., Bee Gee Farm, Bowling Green, Ohio.
¶Mischief's Janie 6 335 670 9795 405
s. Sargent York of Clearview D. Pearl's Butterfat Mischief
O-Kay Corking Ombre Jr3 319 638 7205 357
s. Raemelton Royal Corking D. O-Kay Triumph Olive

Herklotz, Rudy, Ma-Ru Meadows, Lapeer, Mich.
Ma-Ru Meadow's Clara Jr2 365 730 8154 320
s. Ma-Ru Meadows Monarch D. Ma-Ru Meadow's Christina
¶Ma-Ru Meadow's Connie Sr3 249 498 5024 276
s. Ma-Ru Meadow's Nero D. Ma-Ru Meadow's Patricia
¶Ma-Ru Meadow's Selena 9 354 708 7952 361
s. Eth-Mead Renown D. Green Vale Esther
Ma-Ru Meadow's Starlight Jr4 264 528 5111 293
s. Ma-Ru Meadow's Nero D. Ma-Ru Meadow's Sunlight

Herman, Harry A., Herman Guernsey Farm, Hannibal, Mo.
Herman's Valiant Mae Jr2 365 730 7495 327
s. St. Albans Valiant Steady Lad D. Hacker's Midget Wonder

Herron, Donald C., Maple Shade Farm, Leyden, Mass.
¶Beryl of Maple Shade 7 362 718 8325 390
s. Ladderbook Juno D. Bettykins of Maple Shade
¶Irene's Ada of Maple Shade 11 336 672 11440 485
s. Broadmeadows Sailor's Warrior D. Irene of Indian Hill
Maple Shade's Hilarity Charm Sr2 303 597 6359 284
s. Juryman of Ware D. Princess Honor of Maple Shade
Maple Shade's Hilarity Lassie Sr2 312 625 7209 379
s. Juryman of Ware D. Princess Royal of Maple Shade
¶Princess Beauty of Maple Shade 5 365 730 11145 603
s. Alfalfa Farm Prince D. The Pride of Maple Shade
Princess Bell of Maple Shade Sr3 324 649 7188 378
s. Alfalfa Farm Prince D. Lois of Maple Shade
¶Princess Cal of Maple Shade Sr4 363 717 9727 541
s. Alfalfa Farm Prince D. Mary Lou of Maple Shade
Princess Jane of Maple Shade Jr4 305 601 6851 380
s. Alfalfa Farm Prince D. Rosebloom of Maple Shade
Princess Kate of Maple Shade Sr4 342 678 6435 334
s. Alfalfa Farm Prince D. Katie of Indian Hill
Riveredge Mussolini's Lucy 10 365 730 8370 392
s. Riveredge Mussolini's General D. Riveredge Contender's Lady Luck

Herron, John, Maple Shade Farm, Leyden, Mass.
Charlescote Daphne Jr3 256 512 6564 288
s. Charlescote Peter Pan D. Charlescote Heather

Hersey, Leroy H., Knightongale Farm, Edgewater, Md.
¶Knightongale Foremost Idabel 9 293 586 6868 327
s. Quail Roost Valor's Foremost D. Pleasant Plains Lilac
¶Knightongale Maxim Amy Lou Sr2 365 730 9019 500
s. Quail Roost Bright Maxim D. Knightongale Maxim's Amopola
Knightongale Maxim Jessica Jr2 326 652 8182 446
s. Quail Roost Bright Maxim D. Knightongale Jumbles
¶Knightongale Maxim Prudence Jr3 365 730 9676 550
s. Quail Roost Bright Maxim D. Knightongale Foremost Princess
¶Knightongale Maxim's Rosalie 5 317 634 9397 479
s. Quail Roost Maxim's Slogan D. Homestead's Melrose
Knightongale Max Patty Jr2 365 730 7890 479
s. Knightongale Maxim's Hardwick D. Knightongale Maxim Patience

Hershberger, E. D., Hershberger's Guernsey Dairy, Newton, Kans.
Hershberger's Favor's Jane Sr4 302 604 8559 358
s. Meadow Lodge Favor D. Crusader's Meadow Jane

Hescock, Roberta Eva, Meadow Lake Farm, North Stonington, Conn.
Meadow Lake Levity's Harmony Sr2 310 620 5208 228
s. Groton House Levity's Earl D. Jason's Heidi

Hetzner, Rudolph, Saginaw, Mich.
Clair's Nellie of Capitol View Sr2 233 466 5856 264
s. Cesor Mercury's Clair D. Supreme Nellie of Capitol View
Morningbory Patricia Jr2 289 578 4589 230
s. Duane of Meadow Brook D. Meadow Brook Merrily

Hibbard, Russell E., Walnut Grove Farm, Mystic, Conn.
Sunset Ledge Princess Alta Jr3 300 600 6123 323
s. Green Meads Highwick King D. Richmont Alta
Walnut Grove Maid Jr2 295 585 6691 336
s. Edgewood Standard D. Eolia's Fascinator's Maid

Hibberd, Walter R., Jr., Ridgewood Farm, Birchrunville, Pa.
¶Ridgewood Gold's Bertha Sr4 294 588 7777 354
s. Rose's Gold Bond D. Ridgewood Hardwick's Bertha

Hibbs, Ruth Kerlin & Slevin, Walter, Homestead Farm, Franklin, Ind.
St. Albans Grandee A. V. Beauty Sr2 274 548 6581 309
s. McDonald Farms Grandee D. St. Albans Actor's V. Beauty

Hill, C. Richard, Hillcrest Farm, Niles, Mich.
¶Springhill Roxie of Hope Sr3 288 576 4844 218
s. Bradfield's Freddy of Rolans D. Springhill Bess of Hope

Hillman, Elmer H. & Getz, Sam J., Highview Stock Farm, Tremont, Ill.
Besse of Highview Jr2 300 600 7023 319
s. James of Ferson's Creek D. Minnie's Queen Besse
Marie's Jane of Willow Brook Jr2 313 626 5903 299
s. Boulder Bridge Cruiser D. Joan's Marie of Willow Brook
Pleasant Lawn's Rosette's Rose 6 285 570 6445 352
s. Peri's Victor of Croxmar D. Pleasant Ridge Rosette

Hillman, W. R., Harr Hill Farm, Blountville, Tenn.
Illustrator's Noble Girl Sr2 167 334 4936 225
s. Grand View Noble Illustrator D. Pinemont's Roxie Ann

Hitz, Alvin W. & Son, Rosebud Farm, Polk City, Iowa.
¶Boulder Bridge Tanager Jr4 365 730 11934 494
s. Boulder Bridge Reward D. Roberta of Wynola
¶Rosebud Farm Honesty Jr4 362 724 10351 461
s. Rosebud Hero's Reminder D. Plainview's June
¶Rosebud Farm's Annette Sr4 365 730 11095 556
s. Rosebud Hero's Reminder D. Rosebud Carriet Jean

Hoard, W. D. & Sons Company, Hoard's Dairyman Farm, Fort Atkinson, Wis.
¶Dairyman A.'s Darling 6 283 566 6454 342
s. Allen's Show Boy D. Dairyman Dolly
¶Dairyman A.'s Diamond 8 339 678 8022 406
s. Allen's Show Boy D. Dimie of Hedgeview
¶Dairyman A.'s Easter Queen 6 275 550 6691 316
s. Allen's Show Boy D. Dimie of Hedgeview
Dairyman K.'s Joyful Sr2 280 560 7932 380
s. McDonald Farms King's Dairyman D. Dairyman R.'s Josephine
¶Dairyman K.'s Promise Jr3 218 436 5078 244
s. McDonald Farms King's Dairyman D. Dairyman A.'s Patience
Dairyman P.'s Paula Sr2 293 586 8874 440
s. Playhaven's Y. Plymouth D. Dairyman T.'s Portia

Hoban, Allen E., Hobanheim, Decatur, Mich.
Hobanheim Una Bellakahna Sr2 166 332 5017 212
s. Borealis of Sylvan Glade D. Thistledown Una Girl

Hodges, Herbert H., Smith Farm Dairy, Medina, Ohio.
Smith Farms Coraline Jr2 322 644 6096 326
s. Raemelton Conquest D. Copalline of Waltona

Hodges, Melvin E., Smith Farm Dairy, Medina, Ohio.
Smith Farms L. Betsie Jr2 303 601 6474 366
s. Bryn Du Maxim Lochinvar D. Betsie of Hickory Nut Farm

Hodges, Walter M., Smith Farm Dairy, Medina, Ohio.
¶Indian Knoll's Daisy June Sr4 279 558 8940 378
s. Belle Vista Reuben D. Indian Knoll's Snow Drop
Smith Farms Coral Jr2 295 590 5731 330
s. Raemelton Conquest D. Copalline of Waltona
Smith Farms F. Weigallia Jr2 318 632 8583 399
s. Eth-Mead Charm's Foreman D. Chickory Weigallia of Waltona

Hofeller, Robert, Mrs., Milwood Farm, Valparaiso, Ind.
Milwood's Coronation Joan Jr3 346 692 8571 423
s. Milwood's Coronation Oscar D. Milwood's Frances

Hoff, Andrew J., Walnut Bottom Guernsey Farm, New Windsor, Md.
Hill Girt Vickie 5 315 630 7968 433
s. Hill Girt Randa D. Hill Girt Victoria

Hoffman, Harold J., Hedgerest Farm, Hastings, Minn.

¶Corner Hill Scottie's Fancy 6 331 658 7491 408
s. Lord Stephen's Scottie D. Corner Hill Czar's Fleany
¶El Sheltero's Joyce 8 296 589 7300 332
s. Charm's Golden King D. Valine of North Home
¶Esther's Kate of Broadview 6 299 594 5204 241
s. Glenwater Merit D. Buoy's Esther of Broadview
¶Hedgerest Edith's Betty 5 252 504 7940 372
s. Boulder Bridge General D. El Sheltero's Edith
¶Hedgerest Grace's Alma 6 267 531 6822 347
s. Quail Roost Lucky Valor D. El Sheltero's Generous Grace
Hedgerest Honey's Ella Sr2 315 628 5825 291
s. El Sheltero Valor's Kerry D. El Sheltero Legend's Honey
Hedgerest Idell's Donna Sr3 331 662 8346 437
s. El Sheltero Valor's Kerry D. El Sheltero Legend's Idell
¶Hedgerest Janet's Beulah 5 307 611 7544 437
s. Tianna's Legend D. El Sheltero Legend's Janet
¶Hedgerest Julia's Cora Sr4 285 568 8638 448
s. El Sheltero Valor's Kerry D. El Sheltero Legend's Julia
¶Hedgerest Julia's Dolores Sr3 145 290 3813 178
s. El Sheltero Valor's Kerry D. El Sheltero Legend's Julia
¶Hedgerest Queen's Bertha 6 186 372 4076 228
s. Boulder Bridge General D. Peacebelle's Queen
¶Hedgerest Queen's Clara 5 295 586 6777 336
s. Tianna's Legend D. Peacebelle's Queen
¶Hedgerest Queen's Violet 7 262 524 4846 243
s. Jewel of West Grove Farm D. Peacebelle's Queen

Holcomb, Tudor F., Broad-Hill Farm, West Granby, Conn.

Broad Hill Gail Jr2 329 658 8643 365
s. Pharos Frost King D. Ben's Charlotte Amity
Broad Hill Gay Jr2 306 612 8857 372
s. Broad Hill Steadfast D. Broad Hill Celia
¶Princess Palotterie 5 285 570 8949 464
s. Argilla Fair Royal D. Princess Suzanne

Hollenbach, Miles D., Blue Mt. View Farms, Shartlesville, Pa.

¶Blue Mt. View Lady's Alice 7 332 657 7488 376
s. Flying Hill Royal Hyacinth D. Adams' Clementine

Holman, Bert, Breeze Hill, Baldwin, Wis.

Breeze Hill Verna Jr2 289 578 7374 379
s. Sherburne Prairie Fair Lad D. Peter's Viola of Breeze Hill
Kathy's Fancy of Breeze Hill Sr2 345 690 8492 497
s. Outlook Hill's Baldwin D. Butterboy's Kathy

Hooks, Harry J. & Lilian M., Hook's Acres, Brighton, Mich.

¶Lucilia of Hooks' Acres 7 289 578 6795 379
s. Birthday Boy of The Glen D. Lucile's Ann of Superior Farms
¶Maudie of Hooks' Acres 6 342 684 7978 403
s. Birthday Boy of The Glen D. Harvey Farm Maudie

Houser, Harold & Sons, Kerr Hill Farms, Mooreland, Ind.

¶Fleurdale Favor's Sharon Sr3 313 626 10269 500
s. Green Meads King Favor D. Fountaine Steadfast Sharon
¶Fleurdale Maxim Blossom Jr3 313 626 9918 426
s. Fairlawn Maxim's Corimando D. Woodvale Wistar Blossom
Valley Set Squire's Isabell Jr4 272 544 7738 329
s. Green Meads Fair Squire D. Valley Set's Melba

Hudson Brothers, Meadow Lane Farm, Berrien Center, Mich.

¶Juliet of Dutch Lane Jr4 311 622 7502 373
s. Rose's King of Meadow Lane D. Tilly of Ridgeland Place
¶Lassie Lyn of Meadow Lane 5 354 800 12764 647
s. Rose's King of Meadow Lane D. Pride's Lassie of Meadow Lane

Huff, Arthur N. & Sons, Woodlawn Farms, Bangor, Mich.

¶Jessie of Tamarack Ridge Sr4 256 512 8348 384
s. Tom of Tamarack Ridge D. Fanstay's Jean

Hulit, H. S., Winding Brook Farm, Mansfield, Ohio.

¶Royal Daisy of Winding Brook 11 365 730 8982 366
s. Raemelton Royal Challenge D. Sunshine of Winding Brook
¶Winding Brook Pilgrim Fay 5 229 456 5864 297
s. Maple Leaf's Pilgrim Progress D. Richel Fay
¶Winding Brook Pilgrim Rosemary Jr4 323 642 6684 323
s. Maple Leaf's Pilgrim Progress D. Ultra Rosemary of Winding Brook
¶Winding Brook Pilgrim Rusty Sr3 365 730 8932 447
s. Maple Leaf's Pilgrim Progress D. Winding Brook Royal Sunbeam

Hulit, Harold V., Winding Brook Farm, Mansfield, Ohio.

¶Winding Brook Corona's Betsy Jr3 250 500 7765 373
s. Raemelton Corona's Maestro D. Nellie's Betsy of Fairview

Hulit, Russell E., Winding Brook Farm, Mansfield, Ohio.

¶Winding Brook Pilgrim Patrina Sr3 241 482 5670 341
s. Maple Leaf's Pilgrim Progress D. Patricia of Winding Brook

Hull, John H., "Hullside," Westminster, Md.

¶Hullside Dolly Ideal 6 316 629 11202 492
s. Calder Farm Alert D. Judy's Dolly of Highway
Hullside Supreme Jan Jr2 305 610 10625 424
s. Val's Supreme of Pine Grove D. Janet of Union Brook
Hullside Supreme Joyce Sr2 321 642 8675 412
s. Val's Supreme of Pine Grove D. Hullside Jo Ann
Hullside Supreme Royal Girl Sr2 319 638 9486 470
s. Val's Supreme of Pine Grove D. Hullside Buttercup

Hull, La Rue T., Blue Vista Farm, Castile, N. Y.

Adra of Blue Vista Jr2 349 698 6157 333
s. Elmwood Farms Royal Actor D. Alice of Blue Vista
Alice's Beauty of Blue Vista 5 319 638 10020 470
s. Circleview Cuddles D. Alice of Blue Vista
¶Jude's Ella of Blue Vista 7 281 562 7429 396
s. Elmwood Farms Hill's Jude D. Pricilla T. of Blue Vista

Hunsberger, Lyle, Lyrene Guernsey Farm, Grand Rapids, Mich.

Josie of Frey Orchards Sr2 301 602 7412 350
s. Lockshore Kelsey D. Rosie of Frey Orchards
Lyrene Rosamond Jr2 339 678 5934 316
s. Meadow-Gold Rose King D. Meadow-Gold Rosamond
Lyrene Sunlight Jr2 319 638 7258 354
s. Meadow-Gold Rose King D. Cowham Farm Emory's Sunlight

¶Meadow-Gold Beda 6 328 656 8226 430
s. Meadow-Gold Bethel's Rex D. Meadow-Gold Becky
¶Meadow-Gold Countess 7 342 684 9502 531
s. Cowham's Coronation Rex D. Meadow-Gold Rose Carol
¶Meadow-Gold Playmate 6 335 670 8564 399
s. Meadow-Gold Bethel's Rex D. Meadow-Gold Duke's Pauline

Hutcheson, H. E., Fiddlers Green Farm, Gloucester, Va.

Fiddlers Green Roslyn Jr3 307 614 5477 278
s. Fiddlers Green Fiddler D. Glencairne Fiddler's Rose

Hyer, H. D., Hyerest Farm, Olathe, Kans.

Rose King's Butterfat 10 219 438 5158 215
s. Meadow Lodge King's Playboy D. Butterfat's Prima Donna
Springdale Mary Lo 5 259 518 5801 254
s. Springdale Famous D. Springdale Mary Ann

Iler, Alexander, Rolling Knolls Farm, Middletown, N. J.

¶Mulhocaway Libby S. 6 305 610 9978 511
s. Mulhocaway Butterfat Swain D. Mulhocaway Butterfat Lilac
¶Mulhocaway Sandra S. 6 305 610 8318 361
s. Mulhocaway Butterfat Swain D. Mulhocaway Butterfat Cassandra
Rolling Knolls Butterfat Lass Sr2 298 596 9944 440
s. Mulhocaway Butterfat Bonny D. Favor's Carissa
Rolling Knolls Noble Nell Jr2 235 470 4792 250
s. Hilltop Butterfat Nobleman D. Favor's Cunila
Rolling Knolls Noble Rae Jr2 286 572 4648 270
s. Hilltop Butterfat Nobleman D. Lad's Clarny

Jackson, Ruth, Upaway Farms, Ashville, N. Y.

¶Maple Border Sally Girl Sr3 263 526 6554 304
s. Hewesthurst Ultra Lewis D. Maple Border Sally
Upaway Valor's Jima Sr2 207 414 5425 281
s. Tarbell Farms Peerless Valor D. Royal Rogue's June
¶Walnut Grove Lilac 5 298 596 9198 402
s. Green Meads Walnut Squire D. Walnut Grove Divine

Jacobs, R. C., Mr. & Mrs., Old Oak Farm, Brogueville, Pa.

¶Crum Creek's Knight's Geum 11 293 586 5171 224
s. Crum Creek's Royal Knight D. Crum Creek Valentino Geum
¶Detriment of Birch Brae 6 359 718 7732 391
s. Chedco Dividend D. Merriment of Birch Brae
¶Old Oak Sheila Sr3 365 730 6767 297
s. Foremost Acme D. Foremost King Peranickety
¶Rosa of Ore Valley 11 329 658 4281 231
s. Goldberg of Ore Valley D. Rosade

Jennings, C. H. & Sons, Plane View Guernsey Farm, Iowa City, Iowa.

Plane View King's Alice Jr2 365 730 8563 451
s. Clermont Dieta's King D. Peters' Golden Alice
¶Plane View King's Pansy Jr4 334 668 6578 323
s. Clermont Dieta's King D. Katharine of Fertile Valley
¶Seco Actor's Rosiland 5 365 730 10578 518
s. Wildwood Actor's August D. St. Albans Steadfast Rosamond

Jeppson, George N., Oakholm Farm, Brookfield, Mass.

¶Oakholm's Admirala 6 269 538 7188 304
s. Argilla C. Pilot D. Oakholm's Nella
¶Oakholm's Imis 5 159 318 5633 206
s. Argilla C. Pilot D. Oakholm's Emerald
¶Oakholm's Jessetta Jr4 365 730 8560 400
s. Rockingham Jester D. Oakholm's Wolframo
¶Oakholm's Jessjay Sr4 133 266 3756 176
s. Rockingham Jester D. Oakholm's Pyrosa
¶Oakhom's Jessirose Sr3 300 600 8289 379
s. Rockingham Jester D. Oakholm's Barkentina

Johanna Farms, Incorporated, Meadowlane Farm, Pennington, N. J.

¶Meadowlane Irene 12 365 730 8860 476
s. Sport of Gold Mine D. Sunnyside's Ultra Beauty
¶Meadowlane Lucille Jr3 365 730 9523 527
s. Glenburnie Charmer D. Meadowlane Liddy
¶Ryckiaver Marie 8 312 624 8706 479
s. Glenburnie Hiawatha D. Millside Marion

Johnson, Carroll, Cardorild Farm, Three Rivers, Mich.

Cardorild Gold June Jr2 151 302 4099 187
s. Hampshire Hills Gold D. Joan of Cardorild

Johnson, James R., Level Acres Farm, Pennington, N. J.

Grissom's Shadisol 2d Sr2 291 582 6482 338
s. Harmony Hollow Britain D. Grissom's Shadisol
¶Pinebrook Golden Ida 5 365 730 11143 583
s. Glenburnie Golden Presto D. Pinebrook Jessie's Ida

Johnson, Ralph L., Twin Rocks Farm, Constantine, Mich.

¶Twin Rocks Butterfat Faith 5 105 210 1491 74
s. Governor's Mars D. Twin Rocks King's Fern
¶Twin Rocks Butterfat Julia 7 188 376 3981 155
s. Mulhocaway Butterfat Clarion D. Duke's Judy Butterfat

Johnson, W. A. & Sons, Valley Rogue Guernsey Farm, Grants Pass, Oregon.

¶Lalew of Valley Rogue 5 328 656 7930 361
s. Lad's Shadow of Middale D. Corfu's Queen Viola
¶Lucretia of Valley Rogue 5 302 604 9573 326
s. Lad's Shadow of Middale D. Barrie's Rose Bud
¶Princess of Valley Rogue 5 298 596 9630 455
s. Royal Prince Luke D. Viola of Valley Rogue
¶Rosebud's Penny 6 228 456 5456 219
s. Admiral's Corfu of Cloverlawn D. Penny's Gay Rosebud
¶Valley Rogue Genevieve Jr3 320 640 8567 405
s. Gayford's Squire's Nonpareil D. Rosebud of Valley Rogue

Johnson, W. L., Jr., Far Fields Farm, Washington, Conn.

Far Fields Jacquelin Sr2 320 640 8575 476
s. Far Fields Freddie D. Maple Lane Designer's Jacquita

Jones, Rand Butler, Deans Mill Farm, Stonington, Conn.

¶Deans Mill Belle 6 331 662 9896 425
s. Hilltop Butterfat Myrl D. Maple Lawn Lola
Deans Mill Brauna Sr2 317 634 6851 316
s. Horse Shoe Beacon D. Deans Mill Browneye

Jones, Walter A., Royal Acres Guernsey Dairy, Ridgefield, Wash.

¶Nancy of Royal Acres 8 240 480 6898 338
s. Shadeland D. Shadeland Patsy
¶Royal Acres Bonnie Jr3 90 180 2133 105
s. Traverdale Daisy's Diplomat D. Blondie of Royal Acres
¶Royal Acres Carol Sr4 309 618 8575 466
s. Traverdale Daisy's Diplomat D. Traverdale Colleen
¶Royal Acres Cookie Jr4 288 576 7243 377
s. Traverdale Daisy's Diplomat D. Belle of the Nookachamps
¶Royal Acres Flora 7 340 680 12839 612
s. Light's Climax of Delphi Dell D. Flossie of Royal Acres
¶Royal Acres Hazel Jr4 118 236 3891 179
s. Traverdale Daisy's Diplomat D. Blondie of Royal Acres
¶Royal Acres Joy 7 313 626 10362 583
s. Light's Climax of Delphi Dell D. Jaunita of Royal Acres
¶Royal Acres Lady Sr4 328 656 8320 431
s. Traverdale Daisy's Diplomat D. Lady Pricilla May
¶Royal Acres Lilly Sr3 162 324 4477 225
s. Traverdale Daisy's Diplomat D. Lulla Bell of Royal Acres
Royal Acres Pricilla Jr2 287 574 7510 369
s. Peter Pan of Golden West D. Middale Patsy
Royal Acres Violet Sr2 304 608 7500 367
s. Peter Pan of Golden West D. Royal Acres Pansy

Jordan, William T., Kadockadee Farm, Concord, N. H.

¶Kadockadee Mitty 7 350 700 8586 398
s. Kadockadee Uranium Jethro D. Mitty of New Home Farms
Kadockadee Rascal's Uranium 5 365 730 8902 449
s. Wethersfield Rascal D. Kadockadee Uranium Katherine
¶Kadockadee Royal Maid 8 304 608 8243 339
s. Rockingham Royal Jester D. Kadockadee Mayetta

Jorgensen, William, Golden Dale, Edmore, Mich.

¶Greenwald's H. Merry-Maid Sr4 358 708 9010 431
s. Her-Mil's Belle Buoy D. Greenwald's Katrine

Kaltreider, L. R., Gum Tree Farm, Laurel, Pa.

¶Channel Point Clarice Sr3 303 606 5325 335
s. McDonald Farms Hayward D. Val Dutiful
Jaebardale Daisy Bond Sr3 365 730 7490 334
s. Franchester Vagabond D. Cadet's Daisy Ruby
Lesser's Royal Betsy Sr3 365 730 8586 448
s. Cathedral Royal Rilma D. Lesser's Ramona

Kamm, Roy J., Emroy Farm, Marietta, N. Y.

Emroy Liege Delilah Sr2 305 610 6666 404
s. Tarbell Radiant Lasalle D. Valor's Della of Munroholm
¶Emroy Lillian Sr4 365 730 9470 517
s. Connie's King of Three Maples D. Emroy Flipper

Kaufmann, Oliver M., Pine Hill Farm, Coraopolis, Pa.

¶McDonald Farms Hedwig 7 292 580 7583 366
s. McDonald Farms Supreme Blend D. McDonald Farms Eunice

Keffaber, Otis E. & Alleman, Gene, Wa-Wea Farm, Lafayette, Ind.

¶Rudolph's Ida 7 305 610 6288 282
s. Bachmair's Rudolph D. Orpha's Ina

Kehret, Carl E., Streverling Farms, Austin, Tenn.

Crestwood Sequel Constance Jr2 365 730 6419 317
s. Burton Lane's King Don D. Sequel's Mayre of Crestwood
Queen Victory of West Line 8 365 730 7729 355
s. Pine Ridge Victory's Nipper D. Queen Frances of West Line
Spruce Shadows Claire of M. Sr2 243 486 3649 181
s. Boulder Bridge Monitor D. Spruce Shadows Daisy

Keiser, J. Ray, Whitedeer, Pa.

¶Cora Del Rose 7 359 718 9290 436
s. Gloria's Peter Pan D. Lilla Del Rose
¶Langvalley Fancy Frieda Jr3 311 728 11598 608
s. Langvalley King I Am D. Langvalley Fancy Value
Langvalley Levity Fanchette Jr2 365 730 5958 311
s. Curtiss Franchester Levity Ace D. Langvalley Fanchette
¶Persian Queen Coronet 6 309 618 10144 516
s. Gloria's Peter Pan D. Lilla's Coronet

Kendall, H. P., Moose Hill Farm, Sharon, Mass.

¶Moose Hill Loretta Sr4 300 600 7163 324
s. Chedco Munroe D. Moose Hill Alice
Moose Hill Olive Sr2 322 644 7358 332
s. Chedco Munroe D. Moose Hill Cleopatria
Moose Hill Ollie Sr2 351 702 6498 366
s. Chedco Munroe D. Frankland Adelaide
Moose Hill Opulence Jr2 297 594 5573 285
s. Chedco Munroe D. Frankland Avis

Kennedy, Grafton S., Harmony Hills, Havre de Grace, Md.

¶Charity of Ann's Acres 6 365 730 9942 448
s. Rosewald II Duce Supreme D. Summer Guest of Ann's Acres
¶Dawn's Irene of Myers Farms 5 291 572 4835 301
s. Clear Springs' Homelander D. Cokesbury Dawn
¶Golden Gladness of Ann's Acres 7 313 616 7339 394
s. Fox Dean's Slogan D. Dream Girl of Ann's Acres
¶Golden Star of Ann's Acres 6 365 729 7971 403
s. Rosewald II Duce Supreme D. Golden Girl of Ann's Acres
¶M. F. Marty 5 289 568 6463 279
s. M. F. Dancer D. M. F. Mary
¶Moonlight of Ann's Acres 5 311 612 6259 302
s. Rosewald II Duce Supreme D. Twinkle Star of Ann's Acres
¶Slogan's Rose of Ann's Acres Sr3 336 662 8786 452
s. Fox Dean's Slogan D. Blossom of Ann's Acres

Kepple, E. D., Kepple Acres, Farmington, Ill.

¶King Fred's Emma 5 362 724 9286 474
s. Kenfleur's Rose King Fred D. Governor's Dicta Emily

Kern County Union High School, Bakersfield, Calif.

Kerndale Fitz's Flower Jr2 318 636 9016 416
s. Kerndale Cantata's Flute D. Patrick's Supreme Sarah Fitz
Kerndale Jewell's Clara Jr3 308 616 9134 453
s. Kerndale E. Rose's Caesar D. Happyholme Noble Jewell
Kerndale Kirstie's Linda Jr2 360 720 7805 387
s. Adohr Supreme Lord D. Kerndale Phyllis Kirstie

Rancholm Marino's Pride Jr2 304 608 5008 277
s. Adohr Surrogate's Marino D. Adohr Elder Beauty

Ketner, Dickson Quay, Kootem Farm, Murphy, N. C.

Kootem Farm Nolan Bessie Jr2 322 644 5912 308
s. Fanning Field's Maxim Nolan D. Notla Mayola
Notla Mayola Jr4 284 568 6913 342
s. Riegeldale Emory's Fashion D. Notla Marie

Kilbourn, O. P., Opkil Farms, West Simsbury, Conn.

¶Golden Harvest Judy Ann Jr3 260 520 8229 405
s. McDonald Farms Impressive D. Golden Harvest Maxim Judice
¶Greyholme Merry Brunette 5 276 552 7912 388
s. Ultra Merrymaker D. Greyholme Valiant Siren
¶Ideal Lady Sunbeam Sr3 365 726 11443 558
s. Antietam Constant D. Ideal Sunshine
¶Lanady Brilliant Maide 5 341 681 12042 605
s. Homeland Slogan's Brilliant Boy D. Lanandy Valmaide
Pharos Border King's Holly 5 309 618 7084 368
s. Broadland Border King D. Hoxie of Pharos
¶Red Fox Major's Glee Sr3 130 260 3953 164
s. Red Fox Major D. Red Fox Princess Gaiety
¶Red Fox Reliance's Bettina Jr3 283 563 5842 299
s. Red Fox Reliance D. Red Fox Princess Betty
¶Victory's Bopeep of Old Farms Jr3 333 666 10080 444
s. Greyholme Merry Victory D. Greyholme Valiant Bopeep

Kilpatrick, R. S. & Sturgeon, Leo, Sunset Oaks Guernsey Farm, Adel, Iowa.

St. Albans Valor's G. Acta Beaut Jr2 301 602 6610 328
s. Foremost Valor's Heir D. St. Albans Grandee Acta Beaut

King, C. W., Union City, Mich.

Boulder Lane's Gay Daisey Sr2 322 644 6897 345
s. Van Dale's Star D. Wray's Rhoda
Westland Debbie's Nettie Sr2 304 608 8932 390
s. Westland Majesty D. Westland Marie's Debbie
Westland Ellen's Irene Jr2 319 638 7571 328
s. Coronation Winthrop D. Westland Goldie's Ellen

King, Lewis E., Elmstead Farm, North Brookfield, Mass.

¶Elmstead Dolly Grace 12 295 586 7165 367
s. Argilla Gold Dust D. Elmstead Golden Grace
¶Elmstead St. Lady 9 290 576 8633 447
s. Lincoln St. Nicholas D. Elmstead Golden Lady

Kingsbury, Harold L. & Onalee J., Kingsbury Farms, Lapeer, Mich.

Lone Creek Fortune's Frania Jr2 290 580 6916 340
s. Green Meads Northerner D. Oronoko Quality Fortune
¶Lone Creek Northerner's Flory Jr3 362 724 10223 551
s. Green Meads Northerner D. Oronoko Quality Fortune
¶Lone Creek Northerner's Gem Sr3 323 646 7275 334
s. Green Meads Northerner D. Ranger's Bonnie Golden
¶Lone Creek Northerner's Lana Sr3 333 666 7868 417
s. Green Meads Northerner D. Oronoko Premier Leonnie
¶Pal's Pet Lady 5 293 586 10939 553
s. Her-Mil's Pal D. Mark's Pet

Kinsey, J. P., Shad Blow Farm, Torrington, Conn.

Pharos Border Marline Jr4 337 674 9811 546
s. Pharos Border King D. Mary Lass of Pharos
Savery's Ida 5 365 730 10791 514
s. Argilla Charter D. Savery's Iris
Schonowe's Peeress' Pert 5 365 730 10886 609
s. Pharos Prince of Schonowe D. Reliance's Peeress of Schonowe

Kinsey, Roy C., Highland Farm, Roanoke, Va.

Highland's C. C. Eight Sr4 365 730 7300 319
s. Sherwood Forest Royal D. Highland's Seventy Seven
Highland's C. C. Eighteen Sr4 264 528 4740 199
s. Sherwood Forest Royal D. Highland's Hundred Fifty Two
Highland's C. C. Fifty Jr3 296 592 3947 217
s. Bayville Maxim's Warrior D. Highland's Eighty Eight
Highland's C. C. Forty Nine Jr3 365 730 6832 307
s. Sherwood Forest Royal D. Highland's Ninety Eight
Highland's C. C. Forty Six Sr3 322 644 7184 305
s. Sherwood Forest Royal D. Highland's Hundred Fifty One
Highland's C. C. Sixty Nine Jr2 278 556 5660 291
s. Sherwood Forest Royal D. Highland's Hundred Thirty Four
Highland's C. C. Twenty Two Sr4 302 604 4904 249
s. Sherwood Forest Royal D. Highland's Hundred Forty Seven
Highland's C. Eighty Four 6 261 522 3435 142
s. Sherwood Forest Royal D. Highland's Hundred Twenty Four
Highland's C. Seventy Five 7 365 730 7467 324
s. Bayville's Highland D. Highland's Seventy Four
Highland's C. Sixty Seven 7 281 562 6391 323
s. Bayville's Highland D. Highland's Ninety Eight
Verndew's Juliet 9 365 730 9688 467
s. Marguerite's Lindy D. Verdery's Juliet

Kirk, Norris J., Oakryn Farms, Nottingham, Pa.

Primrose H. of Oakryn Jr2 365 730 9916 461
s. Ringgold Master D. Oakryn Patricia
Oakryn Jill 6 337 674 7483 292
s. Oakryn Prince D. Sunshine's Dona
Oakryn Joyce Sr4 103 206 3651 167
s. Woodside King of the Fannie D. Cosquay's Jane

Kizer, Etta M., New Place Farm, Chase City, Va.

Priscilla of Bonnie Crest 8 290 580 7575 380
s. Prince Sam of High View D. Hannah Janie of Bonnie Crest
Queenette of New Place Sr4 261 522 6387 336
s. Quail Roost Royal Charmer D. Bell's Maxim's Lily
Queenette of New Place Royal Jr2 286 572 5824 303
s. Quail Roost Ideal Royal D. Queenette of New Place

Kline, H. Dayne, Meadow Brook Farm, Benton, Pa.

Robday's Fay Jr4 365 730 10294 441
s. McDonald Farms Benton D. Robday's June

Knight, C. L. & Sons, Pine View, Springville, Iowa.

Iowa Hi-Acres Lila Jr4 248 496 7437 312
s. Roughwood Admirable D. Iowa Hi-Acres Linnette

¶Luella Bell of Pine View Jr3 274 548 6756 356
s. Shawnee Springs Commando D. Lettie Jane of Pine View
Mildred of Lone Oak Dairy Farm 5 313 626 6207 330
s. Starr Farm Adonis D. Alice of Lone Oak Dairy Farm
Rosetta of Cedar Glade 6 365 730 11360 605
s. Monarch's Glenwood Boy D. Priscilla of Cedar Glade

Knight, Charlie L., Knightdale Farm, Guilford College, N. C.
¶Boxwood Shelby 5 365 730 9519 467
s. Quail Roost Fawn Maxim D. Whitacres Ruthe
¶Ferdy's Goldenlock 6 317 634 9159 473
s. Quail Roost Lucky Ferdy D. Terrace Farm's Betsey
¶Knightdale Prince's Myrtle 6 365 730 10282 485
s. Clear Springs' Bonnie Prince D. Marcus' Princess Kate

Knight, Clarence Edwin, Knightdale Farm, Guilford College, N. C.
¶Hamhurst D. B. Victoria Sr3 365 730 11222 663
s. Bournedale Danny Boy D. Victoria's Bettie Rose

Knight, Clarence O., Knightdale Farm, Guilford College, N. C.
¶Knightdale Count's Bella Sr2 322 644 7049 325
s. Quail Roost Royal Count D. Hillside Maxim P. Pansy
Knightdale Count's Helen Sr3 256 512 5152 234
s. Quail Roost Royal Count D. Knightdale Royal's Mary
Knightdale Judy's King's Viola Jr3 365 730 7697 377
s. Riegeldale Judy's King D. Ideal's Beth
¶Knightdale Susie 8 307 614 6252 304
s. Klondike Marcus D. Fern Vista's Pauline
¶Skuggek Comet's Quanelle Sr3 365 730 9518 517
s. Riegeldale Emory's Comet D. Skuggek's Bess

Knight, James A., Knightdale Farm, Guilford College, N. C.
¶Knightdale Count's Lizzie Jr4 336 672 6435 327
s. Quail Roost Royal Count D. Ideal's Pansy Beth
Knightdale Strike Dolly Jr2 280 560 5989 315
s. Maxine's Maxim Strike D. Lawrence's Lucky Strike Rose

Koch, Harry F., Sheldegren Farm, Greenfield, Mass.
¶Sheldegren Clare Sr4 365 1095 11579 625
s. Sheldegren Prince Victory D. Sheldegren Clara
Sheldegren Corleen Jr2 365 1085 10018 531
s. Sheldegren Cornelius D. Sheldegren Coral
¶Sheldegren Doran 5 358 1056 13095 684
s. Sheldegren Prince Victory D. Northfield Doran 5th
Sheldegren Norma Sr2 365 1095 14030 771
s. Sheldegren Hero Lad D. Sheldegren Mumly
Sheldegren Tilda Jr2 340 1004 9598 509
s. Sheldegren Cornelius D. Sheldegren Effie
Sheldegren Trude Jr2 365 1095 9464 482
s. Sheldegren Cornelius D. Sheldegren Mabelle

Kraner, G. H., Harman Farm, Decatur, Ind.
Blondie Cookie of Harman Farm Jr2 349 698 3087 176
s. King of Fleurdale Farms D. Blondie Sall

Kraner, G. H. & Sons, Harman Farm, Decatur, Ind.
¶Blondie Sall 5 313 626 7893 440
s. Crescent Bella's Sheik D. Lady's Dreams
Kate of Harman Farm Jr2 349 698 5155 306
s. King of Fleurdale Farms D. Sheik's Rosy Vera

Krider, Harold, H., Spring Hill Farm, Clinton, Ohio.
¶Hasson's Lone Oak Queen Sr4 284 568 7387 332
s. Fairlawn H. Hasson D. Avalon Challenger's Queen
¶Maradea Preeminent Nancy 6 259 518 8787 431
s. Raemelton Triumph Preeminent D. Maradea Nancy Jane
Spring Hill Christine Jr2 303 606 5293 267
s. Caumsett Danish Count D. Daisy May of Rural Home
Spring Hill Ideal's Mimi Jr3 365 730 7286 391
s. Ideal's Satellite's Gentleman D. Summitstead's Golden Lady
¶Spring Hill Ideal's Sally Sr3 365 730 6732 390
s. Ideal's Satellite's Gentleman D. Ollie's Rose of Summitstead

Kringle, Harold, Yule Lane Farm, Barron, Wis.
Maxine Yeoman's Queen Jr4 310 620 7131 357
s. Homestead Farms Yeoman D. Joan's Maxine of Oak Lawn

Kruger, Harvey H., Harledon Farm, Paynesville, Minn.
Bondwick's Freida Sr2 302 604 8039 378
s. Bondwick D. Provost's Freida
Strongheart's Susie Q. Jr2 307 614 8360 416
s. Rosalind's Strongheart D. Sheik's Susie Q. of Paul Valley

Kuhn, F. H., Idabope Farm, Middleton, Idaho.
Julius' Lillie May Jr2 364 728 7017 422
s. Goldendale Julius D. Marymoor Lena May
¶Landis' Glory Jr4 305 610 7925 454
s. Marshall's Landis of Prestdale D. Letha of Winbrook
¶Polaida Prince's Juanita 7 130 260 2215 103
s. Bethany Prince Regent D. Polaida Queen's Melba

Kuras, Anthony, Flower Farm, West Suffield, Conn.
Flower Farm Dainty Jr2 345 689 5779 293
s. Holly Farm Bell Boy D. Flower Farm Fanny
¶Flower Farm Generous Maid Jr4 364 722 8786 483
s. Holly Farm Golden Rex D. Holly Farm Generous
¶Flower Farm Marionetta Jr3 329 652 5415 290
s. Holly Farm Cedar D. Prospect's Marietta

Lacher, Gabriel & Betschart, Joe, Bay Meadow Farm, Santa Clara, Calif.
¶Bay Meadow's Boots 8 279 558 8299 378
s. Topside Trident D. Santa Cruz Boy's Beta
Bay Meadow's Dream Girl Jr3 302 604 8261 415
s. Topside Trident D. Bay Meadow's Dream
¶Bay Meadow's Hilga Sr3 302 604 9100 448
s. Eldor of Burger's Place D. Bay Meadow's Hildeun
¶Bay Meadow's Josephine 9 290 580 9854 453
s. Santa Cruz Holliston Jerry D. Buck-Mor Janet
Bay Meadow's Olga Jr2 302 604 8181 415
s. Eldor of Burger's Place D. Rex's Ophelia
Bay Meadow's Shira Sr2 309 618 8024 418
s. Eldor of Burger's Place D. Bay Meadow's Sophie Girl
¶Rex's Ophelia 8 313 626 11061 574
s. Argilla Rex D. Gertrude's Amelia

¶Santa Cruz Butterfat Boy's Lila 12 315 630 12104 503
s. Santa Cruz Butterfat Boy D. Santa Cruz La Lydia

Lage, Harry, Stede Well Farm, Davenport, Iowa.
¶Armetta of Iowanola 6 300 600 6985 389
s. Pearl's Defender of Iowanola D. Iowanola Fawny
¶Dawnita of Iowanola 6 365 730 7734 420
s. Spruce Shadows Geoffrey D. Armetta of Iowanola
Wey Acres Colonel's Patty Jr2 308 616 8202 402
s. Flying Horse Colonel Levity D. Wey Acres Levity Peggy

Lage, Robert H., Stede Well Farm, Davenport, Iowa.
¶Philena's Charm 7 365 730 5701 304
s. Wynola Pawnee D. Williametta's Wilma

Lange, Ray & Son, Garnaville, Iowa.
¶Althea of Meadowlark Sr4 294 588 8999 430
s. Boulder Bridge Gabriel D. Flossie of Meadowlark
¶Kregola's Pride 8 294 588 10171 428
s. Mound City Peter Pan D. Kregola's Beauty
¶Westside Lassie 5 270 540 7986 355
s. Mound City Admiral D. Kregola's Alice
¶Westside Stella Sr4 295 590 10120 489
s. Mound City Admiral D. Westside Star

Lapp, Elmer D., Pequea Valley Farm, Kinzers, Pa.
Ann of Pequea Sr4 261 522 5381 220
s. Royal Yeoman of Honey Brook D. Lincoln U. Royal Neva
Atwater Royal Jane Jr3 233 466 4698 229
s. Foremost Royal Valor 10th D. Ajax Gazelle of Penncrest

Largent, Don L., Virviga Farm, Ceres, Calif.
¶Berryland's Fashion Girl Sr3 279 558 9109 438
s. Steadfast Canadian's Knight D. Berryland King's Glamour Girl
¶Canadian's Gem Jr3 295 590 6160 304
s. Foremost Canadian D. Berryland Golden Gem
Virviga Farm's Rosette Jr2 312 624 5885 302
s. Shacona Emory D. Van's Rose Bud

Larrabee, George W., Jr., Juniper Lodge Farm, Bath, Maine.
¶Ringgold Sharon Sr4 300 600 10662 440
s. Broadland Baronet D. Ringgold Shirley

Lassen, Estate J. DeWitt, Boulder Knoll Farm, Cheshire, Conn.
Boulder Knoll Val's Mona Jr4 356 708 11822 583
s. Boulder Knoll Heartsease Val D. Boulder Knoll Lizzie's Maren

Lassen, Mikel, Boulder Knoll Farm, Cheshire, Conn.
¶Boulder Knoll Moon Beam Jr3 324 648 8451 482
s. Deershorn Silver Comet D. Greyholme Bubbles

Latta, J. E., Ogedanke Farm, Hillsboro, N. C.
¶Ogedanke's Lucy Sr4 362 724 9425 495
s. Quail Roost King Dodo D. Ogedanke's Lady

Law, Clinton J., Lawguern Farm, Mankato, Minn.
¶Lawguern Panaldrean Sr2 308 616 8017 368
s. Charlescote Peacemaker D. Lawguern Valdrean
Lawguern Valdea Sr4 321 642 8750 382
s. Lawguern Steadfast D. Lawguern Reloderal
¶Lawguern Valdeal 5 243 486 9058 410
s. Lawguern Steadfast D. Lawguern Reloderal
¶Lawguern Valodamel Jr3 256 512 7496 307
s. Lawguern Steadfast D. Lawguern Monodamsel

Law, Elizabeth S., Brookmead Farm, Devon, Pa.
Brookmead's Frances B. Jr2 326 652 9133 469
s. Brookmead's Water Lad D. Brookmead's Deborah
Brookmead's Witch Hazel 8 309 618 9760 460
s. Brookmead's Virginian D. Brookmead's Water Witch
Wethersfield Elvira Jr4 305 609 7156 409
s. Wethersfield Prince Charming D. Wethersfield Lilac
Wethersfield Lustrous 5 285 710 10579 488
s. Wethersfield Bellarion D. Glen Beauty Gold Cloud

Lawrence, B. L., Whalley's Point Farm, Charlotte, Vt.
Elite of Woodside Sr3 317 634 7687 435
s. Magician of Woodside D. Noble's Duchess of Woodside
Panacea of Woodside Sr3 301 602 8066 423
s. Magician of Woodside D. Arabia of Woodside
Trixanne of Woodside Jr3 310 620 5717 221
s. Magician of Woodside D. Victoria of Woodside

Lawyer, C. G., Charmae Farm, Clear Lake, Iowa.
¶Al-Fin Amy 6 298 596 6231 329
s. Boulder Bridge Consul D. Al-Fin Annita

Laymon, Laura H., Woodside Farm, Gambier, Ohio.
¶Woodside Bell's Babe Jr3 236 472 5474 283
s. Woodside Bell's Triumph D. Woodside Bonnie Blue
Woodside R. Annetta Jr2 342 684 8710 436
s. Sun-Blest Farms Rex D. Woodside Eric's Anna Bell

Laymon, Luther, Woodside Farm, Gambier, Ohio.
¶Pansy's Linda of Spring Dale Sr4 188 376 5538 211
s. Holdridge Challenger D. Daisy's King's Pansy

Lehmann, Edison, Prairie Farm, Berne, Ind.
¶Crescent's Mystery Rita Sr4 305 610 8020 386
s. Princess' Rose Crescent D. Watson's Dicta Mystery
Lou's Prairie Farm Jill Sr4 365 730 14957 783
s. Golden Grange Rexx Bob D. Bell Buoy's Merry Lou
Mark-Haven Royal Milly Sr2 324 648 8063 380
s. Woodacres Royal Defiance D. Ruth's Willow Brook Milly

Leuthold, Hans, Tillamook, Oregon.
Valley Gem Party Girl 6 365 730 8394 438
s. Western Glow Prediction D. Valley Gem Happiness

Locke, Ronnalds W., Locke Farm, West Brattleboro, Vt.
Locke Farm Araminta Jr2 300 600 4830 227
s. Ladderlook Volunteer D. Raider's Judy Alta

Logan, Paul S., Elmdale Farm, Lafayette, Ind.

¶Elmdale Carn Bubbles 10 365 730 10573 423
s. Elmdale Carnation D. Elmdale Beatrice

Logan, Wilbert R., Elmdale Farm, Lafayette, Ind.

¶Elmdale King's Lala 6 291 582 6169 268
s. Kenfleur's King Ted D. Elmdale Lilan

Long Island Agricultural & Technical Institute, Farmingdale, N. Y.

¶Nysia Student Lady 5 341 682 9286 409
s. Caumsett Student D. Nysia Invader's Prejudice

Long, John E., Evergreen Stock Farm, Monongahela, Pa.

Janet of Evergreen Sr3 297 594 5229 269
s. Clover of Evergreen D. Highland Vale's Janet

Long, John E., III, Evergreen Stock Farm, Monongahela, Pa.

Lone Oak Star's Joan 6 347 694 11244 497
s. Star of Valley Inn D. Lady Beth of Lone Oak

Lyman, John, The Lyman Farm, Middlefield, Conn.

¶Gunsight Dorthea 8 302 604 8618 323
s. Hilltop Butterfat Noble D. Gunsight Belinda
¶Gunsight Helpmate Jr4 286 572 10022 451
s. Broadmeadows Bickleigh D. Donniebrook's Dottie
Gunsight Hester Sr3 365 730 9589 486
s. Broadmeadows Bickleigh D. Gunsight Esther
Gunsight Idez Sr2 316 632 7434 347
s. Lincoln Sir Betsy D. Gunsight Dixie
Gunsight Indian Belle Sr2 271 542 7491 362
s. Lincoln Sir Betsy D. Gunsight Bell Flower
¶Gunsight Ingred Jr3 365 730 8630 516
s. Broadmeadows Bickleigh D. Dosoris Last Rose
Gunsight Ireda Jr3 280 560 6032 291
s. Broadmeadows Bickleigh D. Gunsight Freda
Gunsight Isadora Sr2 287 574 5938 282
s. Broadmeadows Bickleigh D. Asgrow Susie
Gunsight Jane Sr2 297 594 6873 324
s. Foremost Royal Valor 13th D. Donniebrook's Iphigenia
Gunsight Janora Jr2 285 570 5793 269
s. Foremost Royal Valor 13th D. Gunsight Dorinda

Lynch, J. Raymond, Spruce Lawn Farm, Downingtown, Pa.

Belle Beauty of Spruce Lawn Jr3 304 608 11253 554
s. Maulton Sir Clonmell D. Pheasant Hill's Belle
Honest Estelle of Spruce Lawn Jr3 245 490 5858 294
s. Maulton Sir Clonmell D. Laurel Locks Estelle
Lady Pearl of Spruce Lawn Sr3 251 502 6044 299
s. Maulton Sir Clonmell D. Clonmell's Queen of Maulton
Patroness of Spruce Lawn Jr3 288 576 6587 328
s. Spar Hill Wildbriar's Duke D. Wildbriar Patroness' Daisy
Phyllis of Spruce Lawn Jr4 261 522 7270 421
s. Maulton Sir Clonmell D. Pheasant Belle of Spruce Lawn

Maine, University of, Orono, Maine.

¶Grandee's Reba 8 365 730 10391 459
s. Wolfpen Grandee D. Reta Buccaneer

Maitland, Gertrude M., Maitland's Ranchito, Dulzura, Calif.

Lady Chica Sr2 328 656 6265 325
s. Beta's Nabob D. Rancho Star's Lady
¶Lenabell of Burger's Place 7 365 730 10691 501
s. Santa Cruz Select's Raider D. Lenabell of Clover Hill
Masher Beau's Beulah Jr2 341 682 5819 312
s. Wescon's Masher's Beau D. Red Rose Butterfat
¶Susie's Gold of Burger's Place Sr2 319 638 6364 340
s. Adohr Leader Gold D. Susie of Whidby Island

Mallory, Stanford, C., Mr. & Mrs., Mendham, N. J.

Heritage's Lassie Jr3 287 574 7592 428
s. Brooklawn Heritage D. Brooklawn's Ultra Lassie
Mulhocaway Lively Sylvia Jr2 365 730 8690 422
s. N. J. E. S. Marvel Florina Lively D. Mulhocaway Butterfat Sylvia

Mann, Aline, & Nelson, Helen R., Luana Farms, Medford, Oregon.

Cloverlawn's Nan Sr2 316 632 8583 417
s. Gaylord's Squire's Nonpareil D. Cloverlawn's Eloneta

Mann, Gerald C., Bloomsberry Farm, Irving, Tex.

¶Cabell's Moonbeam Jr3 351 702 7577 321
s. Cooper's Martell D. Violet of Cat Head
¶Cabell's Rex's Lalla Sr3 303 606 6278 336
s. Meadow Lodge Rex's Ottawa D. Cabell's Humdinger's Lollie
Meadow Lodge Queen Judie 6 284 568 6762 288
s. Langwater King of the Meads D. Meadow Lodge Judith

Marsh, Clyde E., Marshland, Hamilton, Ohio.

¶Deborah of Marshland Jr3 312 624 8242 418
s. Sun-Blest Farms Sergeant D. Duskline of Marshland
Flora of Marshland Sr2 309 618 6618 329
s. Sun-Blest Farms Sergeant D. Ellis's Flora
Nana of Marshland Jr2 314 628 8728 381
s. Sun-Blest Farms Sergeant D. Nankeela of Marshland
¶Russada Cherry Bud 9 298 596 4554 247
s. Cesor Pharos' Vye D. Cherry Blossom of Cedar Lane
Sacajawea of Marshland Jr2 365 730 9386 409
s. Sun-Blest Farms Sergeant D. Nipaheta of Marshland
Sally Ann of Marshland Jr2 365 730 5820 276
s. Sun-Blest Farms Columbus D. Ellis's Flora

Martin, Lewis K., Wakarusa, Ind.

Charm Clarise of Niles Jr4 212 424 4995 319
s. Lady's Alice's Nemo of Niles D. June's Charm of Niles
¶Fay L. of Hoovens Farm 8 365 730 10013 551
s. Neffland's L. Africander D. Flirt of Hoovens Farm

Martin, W. E., Dallas, Texas.

¶Diamond D. Cornelia Sr3 365 730 8126 393
s. Gayoso Foremost D. Yocliff Garnet
¶Dictator's Gloria 6 336 672 4932 244
s. Dictator's Prince D. Sun Farms Gloria
¶Squire's Royal Susie 7 318 636 5525 307
s. Cooper's Royal Squire D. Paramount Norma's Flora

Maryland, University of, College Park, Md.

¶U. of Md. Benefactor's Bride Sr3 302 604 4971 229
s. Blakeford Benefactor D. U. of Md. Lad's Ladonna
U. of Md. Justice Freeda Jr2 305 610 7208 365
s. Woodside Hall Justice D. U. of Md. Patrick's Paula

Massachusetts, University of, Amherst, Mass.

¶Bay State Judith Jr4 330 660 8072 379
s. Joyful's Royal Victor D. Bay State Florabelle
¶Bay State Princess 8 260 520 8162 354
s. Deershorn Philosopher D. Bay State Rebecca
Bay State Triumph D. Vivian Sr3 278 556 8014 362
s. Wolfpen Triumph D. Bay State Vivian

Massie, T. H., Estate, Elm Glade Farm, Lakeville, Ohio.

¶Elm Glade Fay 5 365 730 7487 466
s. Franchester Shepard D. Pansy of Elm Glade
Elm Glade Harriet Jr2 365 730 6549 341
s. Ideal's Prince Regent D. Elm Glade Fay
¶Elm Glade Rosanna 8 295 590 7740 349
s. Foremost May Royal's Star D. Flossie of Elm Glade

Mathison, Frank E., Mathilane Farms, Traverse City, Mich.

¶Burrowhurst Butterfat Lady Sr4 279 508 5622 205
s. Burrowhurst Butterfat Sequel D. Lady Blanche of Bon Ayre
¶Burrowhurst Butterspot 5 278 556 9301 444
s. Burrowhurst Butterfat Sequel D. Burrowhurst Valor Spot

Matthys, Walter, Shantituck Farm, Barron, Wis.

Belle's Daisy of Oak Lawn 8 367 534 6843 325
s. Sunny Mead's Valiant D. Jewel's Belle of Oak Lawn
Squire's Lady Bess Sr4 287 574 6061 260
s. Elk Meadow Leviathon's Squire D. Marianna of Haag Farm
¶Sumner's Ladina Sr3 270 540 8214 409
s. Glen Flora Sumner D. Glen Flora Lady Beaulieu

Maule, Charles, Chesterluck Guernsey Farm, Dousman, Wis.

Blyth Hurst Jack's Ellen Jr4 340 1020 8725 463
s. Spirit Hill Pointer's Jack D. Ellen's Goldie
Blyth Hurst Prince's Princess 7 329 987 10218 476
s. Cinnamon's Proud Prince D. Lurvale Hazel's Princess
Chesterluck Levity Pricilla Jr2 325 975 7226 365
s. Curtiss Candy Levity Drummer D. Blyth Hurst Prince's Pat
Chesterluck Levity Rosebud Jr2 326 978 9653 468
s. Curtiss Candy Levity Drummer D. Lake Shore Rose Bud
Prince's Copy of Bonnie Brae Sr4 343 1029 9588 531
s. Monarch Prince Bland of K. P. D. Fawndaway Etta Star
Rosella of Lake Valley Farm Sr3 320 960 9365 407
s. Shantituck Daisy's Dave D. Una of Sunny Mead

May, C. Edgar, Brownstone Farms, Dover, Pa.

Brownstone Farm's Geraldine Sr2 305 610 7935 342
s. Highland Farm's Beauty's Altas D. Brownstone Farm's Patrecia
Brownstone Farms Maryanne Jr2 305 610 6891 306
s. Mt. Ararat Royal Future D. Hillside Supreme Priscilla

May, Waldo E. & Knapp, W. W., Longacres Farm, Eaton Rapids, Mich.

Betty's May of Smithland Farms Jr4 326 639 8087 343
s. Battling Prince of The Glen D. Betty of Smithland Farms
¶Longacres Alice May 5 365 730 9127 525
s. Fairholm General's Prince D. Bessie Mae's Bonnie May
Longacres Deloris Jr4 295 576 6698 361
s. Fairholm General's Prince D. Marshia's Dolly May

Mayer, R. D., Prairie Hill Farm, Bigelow, Minn.

Prairie Hill Rose Jr2 346 692 5325 281
s. Cuthbert Farm Deluxe D. Prairie Hill Kate

McCann, Frasier W., Golden Harvest Farm, Bridgewater, Conn.

¶Bethany Happy Victoria Jr4 314 628 7796 399
s. McDonald Farms Prediction Jr. D. Fritzlyn Victoria
¶Glenburnie Jessie 12 311 622 8841 405
s. Glenburnie Laird D. Glenburnie Jean 3d
¶Golden Harvest Arena Jr3 314 628 7413 454
s. McDonald Farms Impressive D. Golden Harvest Areca
Golden Harvest Faith Jr2 305 610 8067 365
s. McDonald Farms Impressive D. Kitchener Faithful
Golden Harvest Fedelia Jr2 339 678 9597 453
s. Golden Harvest Valiant D. Golden Harvest Maxim Felicia
¶Golden Harvest Flower Sr3 305 610 7047 360
s. McDonald Farms Impressive D. Golden Harvest Maxim Flowerett
Golden Harvest Jane Sr2 305 610 7285 371
s. Golden Harvest Valiant D. Coxsackie Farm's Judy
¶Golden Harvest Maxim Daisy May 8 348 696 10323 501
s. Bournedale Chieftain D. Neptune's Daisy Rose
¶Golden Harvest Maxim Florence Sr4 247 494 6389 329
s. McDonald Farms Impressive D. Golden Harvest Maxim Flowerett
Golden Harvest Petunia Jr2 365 730 7734 399
s. Golden Harvest Valiant D. Golden Harvest Primrose
¶Golden Harvest Primal Sr3 305 610 6758 335
s. McDonald Farms Impressive D. Golden Harvest Prima-Donna

McClelland, W. T. & Son, Shamrock Dairy, Tucson, Ariz.

¶Shamrock Farms Belinda Sr4 341 682 6810 336
s. McDonald Farms Hero D. Betwixt of Surrogate's Trojan
Shamrock Farms Bethsheba Jr2 338 676 6503 288
s. McDonald Farms Julian D. Shamrock Farms Babette
¶Shamrock Farms Maybelle Jr3 260 520 5056 275
s. McDonald Farms Hero D. Shamrock's Royal Mabel
Shamrock Farms Nadine Jr2 322 644 5438 254
s. McDonald Farms Hero D. Shamrock's New Year
¶Shamrock Farms Natascok Sr3 284 568 6562 317
s. McDonald Farms Julian D. Shamrock's New Year
¶Shamrock Farms Princess Sr3 353 706 5104 265
s. McDonald Farms Hero D. Shamrock's Priscilla
¶Shamrock Farms Tranquil Sr4 365 730 6803 301
s. McDonald Farms Hero D. Shamrock's Toby of Peerless

McCollum, Glenn B., Vandalia, Mo.

Noble Jeanette Lady Sr2 330 660 6126 295
s. King Hill King's Noble D. Eileen Jeanette Rose

McConnell, George T., Mr. & Mrs., Five Points Farm, West Salem, Ohio.

Five Points Corlim — Sr3 365 730 10033 561
s. Yankee Boy of Walnut Lane — D. Five Points Phyllis
Five Points Nola — Sr3 365 730 12795 606
s. Yankee Boy of Walnut Lane — D. Five Points Lorna
Five Points Noreen — Sr3 365 730 11772 615
s. Yankee Boy of Walnut Lane — D. Five Points Lorena
¶Five Points Odetta — 8 365 730 11308 568
s. Villa-Way Prince Phillip — D. Five Points Odessa

McCready, Richard F., Little Stoner Farm, Winchester, Ky.

King's Goldust — 5 161 322 3541 142
s. Marie's King of Locust Grove — D. Golden Secret of Reamore

McCulloch, G. A. & Hobson, R. J., Fairview Farm, Amity, Oregon.

Beauty's Wianie — 5 311 622 9479 538
s. Oak Park's Pal — D. Lorane's Royal Beauty

McCullough, Jack D., Premier Farm, Rochester, Mich.

¶Cherry Rose of Meadow Lane — Jr3 365 730 7709 394
s. Rose's King of Meadow Lane — D. Bell's Cherry of Meadow Lane
Meadow Brook Mary Louisa — 7 332 664 9217 413
s. Spar Hill Demetrius — D. Lenaya of Meadow Brook
¶Nina K. of Greenfield — 7 365 730 9967 515
s. Green Meads Proud Knight — D. Greenfield Farm's Milkmaid
¶Premier M. Naomi — Jr3 365 730 10215 546
s. Eth-Mead M. Philosopher — D. Nina K. of Greenfield

McFadden, J. F., Chateaula Dairy Farm, Sykesville, Md.

¶Byrnely Rose Bloom's Lass — 11 292 584 7701 334
s. Majestic of Upton Pyne — D. Brynely Rose Bloom
¶Chateaula Farm's Annabel — Sr3 271 542 6236 304
s. Sherwood Forest Majestic — D. Mt. Ararat's Valiant Nasturtium
¶Chateaula Farm's Blossom — Jr4 298 596 6757 342
s. Sherwood Forest Majestic — D. Nelan's Crescent's Jane
Chateaula Farm's Corlim — Jr3 365 628 4885 270
s. Footprint's Foremost — D. Knightongale Sadie
¶Chateaula Farm's Dale — Jr4 249 498 3698 187
s. Brooklandwood MacArthur — D. Maple Grove Lady Josepha
Derbyshire's Flossie — 7 295 590 8050 375
s. Antietam Butterfat Peter — D. Derbyshire's Sis
¶Derbyshire's Vale — Sr4 279 558 7122 372
s. Brooklandwood Magic — D. Derbyshire's Bessie
¶Villageside Rae — 9 312 624 6675 310
s. Villageside Adjuster — D. Villageside Raetta
¶Walnut Grove Crusader's Rose — 10 252 504 5743 255
s. Pencoyd Crusader — D. Rosalie June of Walnut Grove

McIntosh, Florence P., Strathbran Farm, Cayuga, N. Y.

¶Strathbran Daisy — 12 306 612 7757 343
s. Strathbran King Peter — D. Strathbran Meadow Maid
¶Strathbran Dewdrop — Sr4 265 530 7245 368
s. Golden Arrow Peter Pan — D. Strathbran Queen Marie
¶Strathbran Valerie — 8 248 496 8847 496
s. Sir Plus — D. Strathbran Aida

McLean, George P., Estate, Holly Farm, Simsbury, Conn.

¶Caesar's Ideal of Holly Farm — Sr4 319 637 9100 398
s. Groton House Caesar's Holly — D. Holly Farm Ideal
¶Chilmark Rosalie — 8 314 624 10518 473
s. Fairlawn Butter Boy — D. Chilmark's Edytha
¶Holly Farm Cleora — Jr3 365 730 9097 444
s. Holly Farm Stars and Stripes — D. Holly Farm Coral
¶Holly Farm Frissie — Sr3 313 624 7243 402
s. Holly Farm Stars and Stripes — D. Holly Farm Elegance
¶Holly Farm Golden Lenore — Sr4 331 659 8225 343
s. Prospect of Ware — D. Holly Farm Princess Joanna
¶Holly Farm Governess — Sr3 298 595 8623 393
s. Holly Farm Stars and Stripes — D. Holly Farm Ginger
Holly Farm Lady Elegance — Sr2 314 624 6244 295
s. Prospect of Ware — D. Holly Farm Elegance
Holly Farm Letty Ann — Sr2 365 730 8158 391
s. Groton House Leo — D. Holly Farm Letty
Holly Farm V. for Victory — 6 365 730 11938 568
s. Prospect of Ware — D. Holly Farm Lucky Girl

McMonigle, William J., Maxvale Farm, Yelm, Wash.

Maxvale's Fashion's Lulu — Jr2 350 700 8623 496
s. St. Albans Actor's Fashion — D. Maxvale's General's Hazel
Maxvale's General's Iris — Sr2 349 698 9668 483
s. St. Albans Valiant General — D. Maxvale's Queen Iris
Maxvale's General's Marjorie — Jr3 303 606 7860 399
s. St. Albans Valiant General — D. Marjorie of Maxvale

McMurtrie, R. H., Fawn Lake Farms, Huntingburg, Ind.

¶Burton Lane's Supreme Kathleen — Jr4 334 668 8579 416
s. Valor's Faithful Supreme — D. Adelmer's Alert Elsa
Fawn Lake Count's Eileen — Jr2 304 608 6015 311
s. Pine Manor Count of Lakewood — D. Burton Lane's Supreme Kathleen
Fawn Lake Count's Freida — Jr2 208 416 3105 127
s. Pine Manor Count of Lakewood — D. Lakewood Phyllistine
¶Fawn Lake Count's Maxine — Jr3 321 642 8019 388
s. Pine Manor Count of Lakewood — D. Fawn Lake Pride's Mary
¶Fawn Lake Count's Melba — 5 280 560 6620 320
s. Pine Manor Count of Lakewood — D. Golden Arrow Rilma's Melba
¶Valley Set's L. Pearl — 6 313 626 7526 379
s. Langwater Lookwell — D. Valley Set's Melba

McNees, C. B., Elmcliff Farms, Cowansville, Pa.

Elmcliff Ann — Sr4 365 730 7461 373
s. Quail Roost Eminent Prince — D. La Pouqueleh's Polly
Elmcliff Bessie — Jr2 124 248 1132 56
s. Coker Lassie's Holliston — D. Elmcliff Tulip
Elmcliff Emma — Sr2 296 592 4744 268
s. Quail Roost Eminent Prince — D. La Pouqueleh's Pet
¶Elmcliff Royal May — Jr4 365 730 8253 399
s. Quail Roost Eminent Prince — D. Leasure Run Dimples

McVey, Vern & Neal, Lyle, Elm Swamp Farms, Lebanon, Ind.

Eagle Valley Hassan's Robin — Sr4 233 466 4865 271
s. McDonald Farms Hassan — D. Eagle's Robin
Elm Swamp Dixie — Jr2 365 730 10612 492
s. Big Springs Prince Maxim — D. Elm Swamp Verla

Meier, Frank E., Flying M. Ranch, Oregon City, Oregon.

Daisy of Ingleside — Sr4 354 708 11269 377
s. Highcroft Damsel's Matchmaker — D. Majesty's Daisy of Traverdale

Merritt, Claude, Rocky Knolls Farm, Lincoln, Calif.

Rocky Knoll's Evelyn — 5 160 320 4468 205
s. Happyholme Jane's Douglas — D. Franmaur Royal's Eve

Messix, B. H. & Son, Pemberton Farm, Queen Anne, Md.

Messix's Blue Bell — Jr2 302 604 4799 230
s. Blakeford Paramount — D. Messix's Beauty Star
Messix's Edna — Jr2 365 730 8916 421
s. Blackbeard's Premier — D. Messix's Lady Ethel
Messix's Grace — Sr2 306 612 7053 334
s. Blakeford Paramount — D. Messix's Gritty Girl
Messix's Lila — Jr2 272 544 4053 291
s. Blakeford Paramount — D. Messix's Laura Lee
Messix's Minnie — Sr2 328 656 6081 289
s. Blakeford Paramount — D. Messix's Mary Kay

Messix, W. Bernard & Messix, William B., Jr., Hopestead Farm, Queen Anne, Md.

¶Messix's Betty Sue — 6 258 516 8698 390
s. Blackbeard's Premier — D. Messix's Lady Helen
Messix's Blondie — Sr2 297 594 7044 359
s. Blakeford Paramount — D. Messix's Betty Sue
Messix's Cathy — Sr2 309 618 9446 449
s. Blakeford Paramount — D. Messix's Carlotta
¶Messix's Gritty Girl — 8 270 540 7575 314
s. Broadland Archer — D. Messix's Agnes
¶Messix's Martina — 6 289 578 7854 413
s. Blackbeard's Premier — D. Messix's Proud Beauty
¶Messix's Morning Glory — 5 258 516 8410 378
s. Blackbeard's Premier — D. Messix's Faithful Mae

Metzger, G. J., Orlandale Guernsey Farm, Orland, Ind.

Orlandale Knight's Florine — Jr3 256 512 4220 217
s. Proud Knight of Orland — D. Lockshore Saline
Orlandale Victor's Nettie — Sr2 365 730 7164 367
s. Meadow Lodge Victor — D. Elm Haven Image Neva
Orlandale Victor's Posey — Sr2 365 730 8605 416
s. Meadow Lodge Victor — D. Lookwell Hero's Flower

Meyer Brothers, Delphi Dell Farm, Olympia, Wash.

Delphi Dell Houdini's Maria — Jr2 365 730 7257 365
s. Valley Gem Houdini — D. Delphi Dell Marna

Meyer Brothers, West Fargo, N. Dak.

Edgebrook Rosalie Carol — Jr2 305 610 6793 306
s. Edgebrook Hector — D. Observation Hill's Rosalie

Michigan State College—W. K. Kellogg Farm, Hickory Corners, Mich.

¶Kellogg Fancy's Bess — Jr3 342 684 6400 330
s. Cesor Fancy Maxim — D. Kellogg Patsy's Bess
¶Kellogg H. Maxim Ella — Jr3 280 560 5660 260
s. Cesor Helene's Maximum — D. Kellogg Athenian's Ella
Kellogg H. Maxim Grace — Jr2 361 722 7773 357
s. Cesor Helene's Maximum — D. Kellogg Maxim Patsy's Grace
Kellogg H. Maxim Hazel — Jr2 327 654 3784 219
s. Cesor Helene's Maximum — D. Kellogg Maxim Hazel
¶Kellogg H. Maxim Isabel — Sr3 165 330 3969 189
s. Cesor Helene's Maximum — D. Kellogg Don's Isabel
¶Kellogg Maxim Bonnie — 5 365 730 9149 355
s. Cesor Michigan Maxim — D. Kellogg Athenian Bonnie
¶Kellogg Maxim Elsie Rose — Jr4 365 730 14847 676
s. Cesor Michigan Maxim — D. Kellogg Athenian's Isabel

Miller, Mark E., Circle Drive Farm, Huntington, Ind.

¶Circle Drive's A. C. Loraine — Sr3 365 730 9581 604
s. Ridglydale's Alert Challenger — D. Circle Drive King's Linda Lou

Miller, Orville, Miller Farm, Morley, Mich.

¶Connie's Carol of Miller Farm — 5 282 564 9698 444
s. Rex Juno of Cowham Farm — D. Juno's Connie of Miller Farm
¶Connie's Melba of Miller Farm — Sr4 283 566 7826 383
s. Riegeldale Conqueror's Actor — D. Juno's Connie of Miller Farm
¶Julia's Majesty of Miller Farm — 7 282 564 5949 265
s. Marjie's Laddie — D. Bell Julia of Miller Farm
¶Julia's Norma of Miller Farm — 5 286 572 7277 334
s. Rex Juno of Cowham Farm — D. Julia's Majesty of Miller Farm
¶Treva's Betty of Miller Farm — 5 319 638 6773 313
s. Rex Juno of Cowham Farm — D. Treva's Juno of Miller Farm

Miller, Ted T. & Whitehead, Lee, Miller-Whitehead Dairy Farm, Clarinda, Iowa.

¶Chipita Compeer Fairy — Jr3 265 530 5486 255
s. Little Orchard Compeer — D. Pennebaker's Fannie
¶Meadow Lodge Mimic — 9 166 332 5160 245
s. Valleywood Steadfast Hero — D. Valleywood Sweetheart

Milliken, J. D., Dot-Mar Farm, Princeton, Ill.

Franora's Philosopher's Mary — Jr2 339 678 6851 327
s. Marhawk Philosopher of Franora — D. Franora's Harvester's Mary

Mills, C. S. & Beard, Harry J., Twin Oaks Farm, Greenville, Ohio.

Betty of Twin Oaks — Sr2 284 554 7098 336
s. Brae Bonnie Foremost Victor — D. Crystal's Jewel of Twin Oaks

Mills, Dorothy, Breeze Haven, Prosperity, S. C.

Sonnylaine Maxim Janet — Sr4 308 616 7443 353
s. Quail Roost King Don — D. Sonnylaine Maxim Jan

Mills, Fred T., Breeze Haven, Prosperity, S. C.

Leslie's Beulah — Sr3 286 572 7081 342
s. Butler Island Leslie — D. Masterpiece's Clara

Minnesota, University of, Grand Rapids, Minn.

¶Maxim's Golden Gwen — 9 246 492 4165 207
s. Tianna's Laird — D. Golden Belle Maxim
U. of M. Commander's Maxine — Jr2 227 454 5516 235
s. U. of M. Maxim's Commander — D. Golden Belle Maxine
¶U. of M. Donna Mae — Jr4 263 526 7702 378
s. Tianna's Jethro — D. Minnesota Donna

¶U. of M. Maxim's Gwendolyn Jr4 306 612 4065 170
s. Tiazna's La Noce Maxim D. Maxim's Golden Gwen

Mitchell, Raymond P., Gladray Guernsey Farm, Turlock, Calif.
¶Ellwood Rudy's Flo Sr4 365 730 9837 475
s. Ellwood's Royal Prince Rodolfo D. Rancho Nicasio Rosmer's Flo

Modderman, Henry A., River Dale Farm, Marne, Mich.
¶Pride Maid Floresa Supreme 5 296 592 9151 467
s. Cedarholm Bert Supreme D. Pride Maid Floresa
¶River Dale Ardis 9 365 730 11291 538
s. Green Vale Artist D. Ultra Princess of Orchard Farms
River Dale Milene Jr3 311 622 9969 561
s. Cesor Maxim's Model D. River Dale Vilene

Moeller, Raymond & Son, Locust Ridge Farm, New Palestine, Ind.
Eva of Maple Lane 5 365 730 13305 630
s. Eagle Valley's Steadfast D. Gertrude's Lilly of Waterloo

Moffett, Paul G., Mrs., Estate, Sleepy Hollow Farm, Indianapolis, Ind.
Gayland's Darlin Sue Sr2 289 578 6430 322
s. Gayoso Golden Gabriel D. Gayland's Donna

Myers, C. Faye, Knollnook Farm, Grand Blanc, Mich.
¶Knollnook Dolly Anna 5 253 506 6781 314
s. Cesor Victory Maxim D. Knollnook Foremost Diana
Knollnook Lute's Snowflake Jr3 365 730 9996 556
s. Chedco Guardsman D. Knollnook Meadow Flake

Nimtz, Will, Full View Farm, Berrien Center, Mich.
¶Eldora of Hickory Grove Sr4 365 730 8013 441
s. Fairlawn H. Federalist D. Eva of Pipestone Creek

Payne, E. G., Maple Hill Farm, Whitesville, Ky.
Johnanna Gypsy Catherine 5 365 730 12152 954
s. Pine Manor Columbus D. Rose's Gypsy Queen
Libenaam Pamela 5 365 730 12620 556
s. Pine Manor Royal Paragon D. Libenaam Master's Wilda
Libenaam Pollyanna 6 242 484 6249 277
s. Pine Manor Royal Paragon D. Queenie's Venus of The Hills

Pinehurst Farms, Incorporated, Rockford, Ill.
Dot-Mar Pharaoh's Beauty Jr4 363 726 12263 587
s. Rock Creek Pharaoh D. Philosopher's Bess

Plansoen, Louis M., Mulberry Hill Farm, Easton, Md.
¶Bournedale Mistress Margot 7 364 728 11748 574
s. Bournedale General La Noce D. Bournedale Lady Margaret
¶Bournedale Princess Daisy Sr3 340 680 5997 329
s. Bournedale Charming Prince D. Bournedale General's Daisy

Pollock, Raymond L., Pol Mar Guernsey Farm, Adel, Iowa.
¶Fairy Lady of Iowagold 6 299 598 8917 421
s. Boulder Bridge Merrymaker D. Princess of Iowagold

Potter, F. Arthur, Jr., Tamarack Hill Farm, Washington, Conn.
Wood Ford Willis Sr4 365 730 8692 502
s. Green Meads Warden D. Wood Ford Dintie

Reed, William G., Graysmarsh Farm, Sequim, Wash.
¶Graysmarsh Queen Sr4 304 608 8710 383
s. Chicona Caliph D. Queen's Jewell of River Dale

Reeves, Edward T., Win-On-A Farms, Baldwinsville, N. Y.
Win-on-a Farms Regal Mable Jr2 303 603 7191 381
s. Circleview Regal D. Win-on-a Farms Rex's May

Rice, Stanley F., Rice Farms, Derby, Vt.
Elaine's Philosopher Queen Jr2 268 536 7220 331
s. Catamount King Philosopher D. Basquaerie Fair Elaine
¶Rice Farm's Echo Jr3 281 562 8796 367
s. Groton House Levity's Vernon D. Echo Dale Beautiful
Rice Farms Queen Avalon Jr2 310 620 9110 424
s. Groton House Levity's Vernon D. Rice Farm's Queen Joan

Richmond, R. S. & C. R., Ashton Keynes Farm, Little Compton, R. I.
Ashton-Keynes Cloverdale Sr4 313 668 9929 478
s. Beacon's Progressor D. Ashton-Keynes Clover

Roberts, Edward B., Ed Mor Farms, Jefferson, Ohio.
Ed-Mor Gay Louise Jr2 300 600 7593 392
s. Ken-Edin Liberator D. Gay Louise of Elgercon

Ross, T. L., Rossmont Farm, Montvale, Va.
Rossmont Ewing 7 327 654 7502 355
s. Quail Roost Maxim's Merrymaker D. Ultra's Ewing

Roussel, D. H. & Polse, E. J., Norwood Farms, Marrero, La.
¶Florohaze Lady Louise 7 283 566 7829 367
s. Gayoso Prince of Ammeries D. Florohaze Lolita
¶Meadowdale's May Rosalie 10 299 598 8942 372
s. St. Albans Que Vive D. Royalist's Prairie Mary
¶St. Albans Steadfast Star 10 331 662 6064 279
s. St. Albans Ultra Steadfast D. St. Albans Actor's Star Supreme

Schwabacher, Julian L., Barbian Farm, Bethlehem, Conn.
¶Barbian King's Ona Sr3 313 626 8047 438
s. Green Meads King of Barbian D. Gayhead's Her Aloha
¶Barbian Meadow Glow Sr4 288 576 7477 322
s. Avalon's Meadow King D. Barbian Glory
Barbian Meadow Grace Jr3 365 730 10242 453
s. Avalon's Meadow King D. Barbian Chaming
¶Barbian Meadow Vere Jr4 286 572 7991 379
s. Avalon's Meadow King D. Barbian Mivere

Selander, Gustave, Alder-Dell Guernseys, Sherwood, Oregon.
Oak Park's Queen 6 359 718 7212 329
s. Hamilton's Superb D. Patsy of Oak Park

Sloan, Walter, Jr., Leavenworth, Kans.
¶Dondale Dolly 5 303 606 8184 436
s. Gaylord's Arbiter's Plutocrat D. Roemul Polly

Smith, Juliet G., Oakland Manor Farms, Union Bridge, Md.
¶Oakland Manor Foremost-Ben Sr4 287 574 6356 337
s. Foremost Royal Combination D. June's Ben Oakland Manor

Solms, Joseph & Sons, Marion, Ind.
Solms Ptolemy Content Jr2 306 612 7588 304
s. Gardenville Ptolemy D. Solms Farm Adelia

Sprole, M. W., Mr. & Mrs., Bonnie Vista Farm, Mason City, Iowa.
¶Bonnie Vista's Joy Jr4 300 600 5700 259
s. Meadow Lodge King's Favor D. Spruce Grove Daisy
¶Bonnie Vista's Lynn Jr3 276 352 4391 253
s. Leahaven Maxium Judge D. Bonnie Vista's Leah
Spruce Grove Jenifer Jr2 365 730 7481 377
s. Meadow Lodge King's Favor D. Silver Belle Glenn Fawn
¶Sunny Morn Franklin's Della 7 345 690 8061 394
s. Raddisson's Levity Franklin D. Parade's Joselyn of Oakwood

Sunnyhill Farms, Incorporated, Imperial, Pa.
Sunny Milk Maid Jr2 355 822 6918 352
s. Beechwood Clarence D. Helene of Ridgeway

Tomlinson, E. T., Poniton Farms, Bridgeton, N. J.
¶Poniton Paddy 6 322 644 9520 508
s. Poniton Prince D. Poniton Champion's Select

Vanderheyden, Charles E., Lawnview Guernsey Farm, Stockton, Ill.
¶Lookout Valley Superb Sunshine Sr3 365 730 9698 479
s. Meadow Lodge King's Superior D. Fox's Sunlite of Waukesha

Verney, Gilbert, Verney Farm, Bennington, N. H.
Golden Harvest Blossom Ann Sr2 309 618 8611 492
s. Golden Harvest Watchful D. Blossom's Son's Turquoise

White, Cecil, Cedarcroft Farm, Mount Vernon, Wash.
¶Noelbrook Director's Rosemary Sr3 322 644 7545 354
s. Florham Director D. Noelbrook Ace's Rose

Arkansas Livestock Show

THE Arkansas Livestock Show was held October 2-7 at Little Rock, Ark. Roldo Dairy, Scott, exhibited the senior and grand champion bull, while Hagan & Son, Pine Bluff, exhibited the senior and grand champion female and the junior champion bull. Kilcrest Guernsey Farm, Fort Smith, was the exhibitor of the junior champion female.

Kilcrest Guernsey Farm won a large share of the laurels, taking 11 first places, including the junior get of sire, calf herd, senior get of sire, produce of dam, graded herd and three best uddered cows. Hagan Farm won four firsts, including young herd and dairy herd. Others winning firsts included Roldo Dairy, Arkansas Artificial Breeders Association, Fayetteville, and Charles Graves, Clarksville.

A. LEON HOLLEY

Chat . . .

Mr. and Mrs. Ammon Schrock of Goshen, Ind., recently purchased the entire herd of Carroll Johnson, Cardorild Farm, Three Rivers, Mich. The herd average in D. H. I. A. this past year was 465 lbs. of fat. It was the high herd in St. Joseph County, topping both associations.

W. M. Camp, Holliknoll Farm, Franklin, Va., writes: "I have obtained a complete set of Herd Register Volumes with the exception of Numbers 36 and 45. I would like very much to obtain these and if you learn where I could do so, I would certainly appreciate it." Anyone having extra copies of these two volumes kindly contact Mr. Camp.

Langwater May Blossom's fruitful career came to an end in late September. She was owned by L. A. Hawkins, Silver Forest Farms, Forestville, N. Y. Mr. Hawkins states that she is well represented in some of the best breeding herds in the country and was the most persistent producer he ever had the pleasure of owning.

"May Blossom" was a daughter of Langwater Moonlight and out of Langwater Country Blossom.

N. W. McHenry, Monroe, La., planter, recently paid $2,500 to the Stoneville Pedigree Seed Company, Stoneville, Miss., for 10 bushels of specially-bred foundation oat seed, for marketing through the Louisiana Agricultural Supply Company of Baton Rouge. Senator George Walker is president of the Seed Company.

HERD SIRES
AT
RAEMELTON

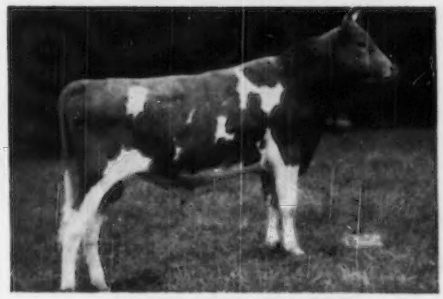

LANGWATER SENTRY

JEAN DU LUTH CORONET FAMILY

Sire: **Langwater Onward**
Full brother to Langwater Coral, 853—A.

Dam: **Langwater Brightness**
11128—543—G
14589—663—Sr4C

Her seven nearest dams average
16253—809

RAEMELTON LEVITY CORONA

LEVITY — CORONA FAMILY

Sire: **Pine Manor Levity King**
63 sons and daughters in P. R.
His 3 nearest dams average
14650—750

Dam: **Langwater Coronal**
10783—503—F
14380—670—D
14366—724—A
Full sister to Langwater Cora

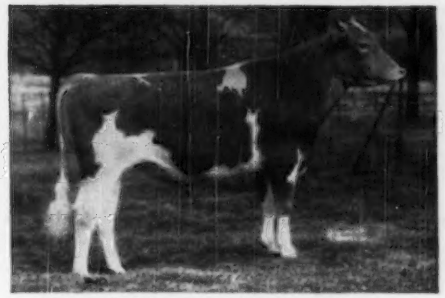

PINE MANOR LEVITY KING

LEVITY FAMILY

Sire: **Green Meads Taurus**
30 sons and daughters in P. R.
7 daughters over 700, 14 over 600 lbs. fat.

Dam: **Green Meadow Levity**
13961—707—FF
Dam of:
Pine Manor Levity Sovereign ($9,000)
Curtiss Franchester Levity Ace ($37,000)
Coronation Victor—at Gayoso
Pine Manor Levity's Legacy
Pine Manor Levity King

HERD FEDERALLY ACCREDITED NO. 43001 — OHIO BANG'S ACCREDITED NO. 4

RAEMELTON FARM
MANSFIELD, OHIO

ROGER A. BLACK, Owner — EDWARD M. BROWN, Superintendent

"The Way To Get A Good Orchard Quickly Is To Plant Trees A Long Time Ago"

Noble Primrose

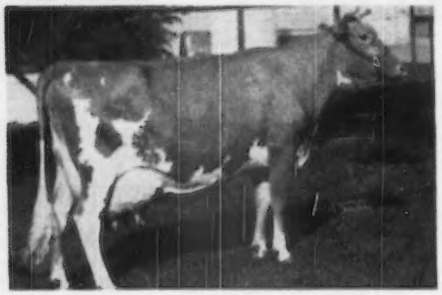

Alberta

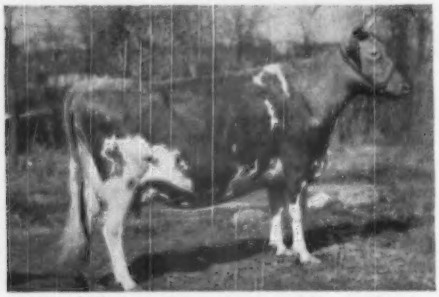

Lucky Celia

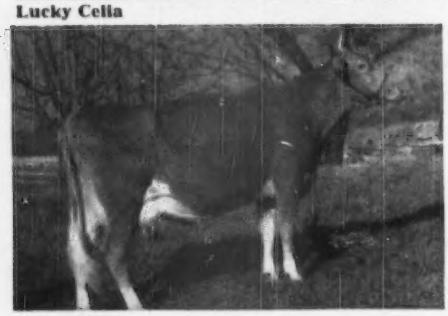

Prima Donna

The above quotation from Mark Twain is worthy of serious study by every Guernsey breeder. No amount of care, coddling or boasting can turn an ordinary cow into a Noble Primrose, Golden Marie or a Pearlette. The inheritance factor cannot be overlooked. The seed must have been planted "a long time ago."

The MAXIM seed was planted a long time ago by such wise breeders as J. L. Hope, Louis E. P. Smith and Bill Gould. That the Maxim orchard was well planted is evidenced by the fact that at the last seven shows at Waterloo, the Maxims produced the Grand Champion Cows at six of the shows and the Reserve Champion at the other—the 1949 show when Adohr Eldor Pearlette was Champion.

Our herd sires are choice fruit from this family tree.

QUAIL ROOST NOBLE PRIMROSE, E '47 '48
13894—704—GG, 15730—744—Jr4C
Sire: Cesor Noble Maxim
Dam: Quail Roost Royal Primrose
16616—817—5yrs
Noble Primrose is full sister to **Quail Roost Raymost,** herd sire, being used heavily at Quail Roost and Wakefield. His Get have size, capacity and pleasing udders.

ALBERTA OF THORN HILL, E '48
9132—519—FF, 14018—840—B
Dam of 2 A. R. sons and **Quail Roost Master Max.** We are enthusiastic about the daughters of Master Max. By the end of this year his first six daughters will have finished very satisfactory records. They have great hearts and udders that suit us.

QUAIL ROOST LUCY CELIA, VG '48
10235—509—GG, 13812—684—E
Sire: Quail Roost Lucky Strike
Dam: Quail Roost Queen Celeste, E '48
11386—552—G, 14501—677—AA
LUCKY CELIA is full sister to Quail Roost Lucky Choice, A. R. and Quail Roost Lucky King, A. R., double grandsire of Sunshine Max's Connie, Jr. Ch. Female, N. G. S., 1950. Her son, **Quail Roost Noble Maxim,** 21 A. R. daughters, is jointly owned with Holliknoll.

PRIMA DONNA OF CHICONA, VG '47-D '49
13911—861—5yrs—365
Sire: Chicona Bayard, A. R.
Dam: Pippa of Chicona, VG '47-E '49
56604 M—3254 F in 5 lactations.
PRIMA DONNA is full sister to **Chicona Pablo** that we purchased at the Chicona Dispersal for $4,000. His daughters are fine examples of dairy temperament.

QUAIL ROOST FARMS

GOLDEN GUERNSEY

FEDERAL ACCREDITED

GEO. WATTS HILL
Owner

NORTH CAROLINA BANG'S FREE CERTIFICATE 11

Rougemont, N. C.

RAY G. GRIFFIN, Supt.
W. W. FITZPATRICK, Mgr.

THREE HEAD MEN

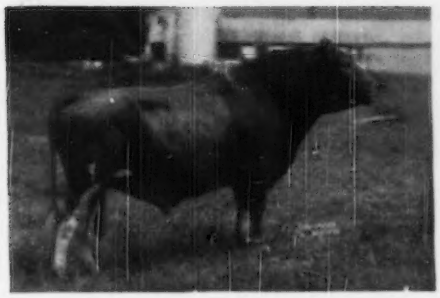

Quail Roost Maxmost

81 A. R. daughters.
14 daughters on test, 35 more to be tested.
Still in service.
2 daughters classified **Excellent.**
2 over 700 lbs. fat, 18 over 600.

Sire: Maxim of Burkeville
37 A. R. daughters, 15 A. R. sons.

Dam: Quail Roost Maxim's Christine
12855—736—E, 14437—741—AA,
15812—809—A
Classified **Very Good '48.**
1 A. R. daughter, 3 A. R. sons.

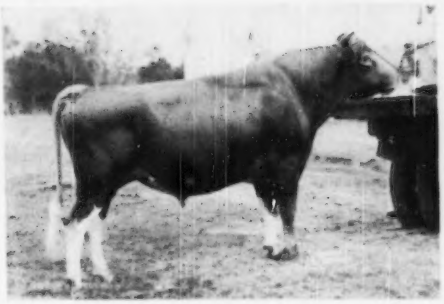

Foremost May Royalty

5 A. R. daughters.
12 daughters on test.

Sire: Foremost Royal Valor
9 daughters sold for an average of $3,111.
76 A. R. daughters, 14 A. R. sons.

Dam: Foremost Loyalty
13759—653—GG
18229—856—CC
Former Class Leader
2 A. R. daughters, 2 A. R. sons.

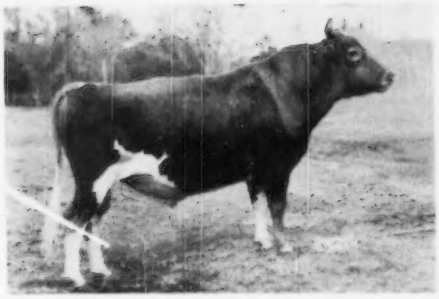

Quail Roost Noble Yeoman

Several daughters on test milking from 39 to 49 lbs. daily with their first calves.

Sire: Cesor Noble Maxim
24 A. R. daughters, 5 A. R. sons.
3 daughters classified **Excellent.**

Dam: Quail Roost Bright Maid
13337—649—FF
3 A. R. daughters, 1 A. R. son.

GOLDEN GUERNSEY

FEDER. L ACCREDITED 57790 — J. B. LANOUX, Herdsman — NEGATIVE TO BANG'S

Dinsmore Farms • *10 miles north of Jacksonville Near U. S. 1.* • **Dinsmore, Florida**

V. C. JOHNSON — EARL A. JOHNSON — CHARLES F. JOHNSON — BRADY S. JOHNSTON

Our Sales Are Nearly Over Until Next April

We now have an opportunity to discuss Herd Sires we have to offer.

Four Melba-bred bulls—two out of own daughters of Green Meadow Melba, one dropped October, 1950, one June 25, 1949; two out of granddaughters of Melba on the bottom side, one dropped February 25, 1949, out of a cow with 5927—257—Sr3 in 93 days, making over 80 lbs. a month; 2nd dam, the third highest record daughter of Melba. This bull has his nose torn out. He is a good individual. Prices from $5,000 to $10,000.

A concession might be made on two of these. They are sired by a former World's Record price bull whose two daughters are making very creditable records. Both have torn their rings out. A lease might be considered.

A proved bull in Western Pennsylvania, dropped February 2, 1943; proof—6 daughters average 9775—495, an increase of 1236 lbs. milk, .6 per cent fat and 108 lbs. fat. I have seen this bull. He not only gets production, but excellent type. He is mean and hard to handle. He is one of the better proved bulls in the country—price $3,500.

Several other meritorious Proved Bulls—

An own son of Foremost Labelle ($6,000)

An own son of Langwater Cora ($2,500)

Several top Bournedale bulls.

A proved Rockingham bull.

A proved son of Alfalfa Farm Philosopher out of a Class Leading daughter of Dolly's Foremost of High Rock.

Two very well-bred Coldsprings bulls, one a maternal brother to a $15,000 bull and a son of Myhaven King, out of a Prediction daughter of Supreme's Janice, 942—BB; 981—AA.

A proved son of a 4 times Excellent cow with 803—Sr3. Proof on 6 daughters, 9406—475, which is 1071 lbs. milk, 62 lbs. fat over dams. This bull is just 6 yrs., price $5,000.

A brother-in-blood to the $5,200 Excellent cow.

A particularly well-bred proved Butterfat bull.

An extra nice young Country Flower bull in-bred to his dam, she a maternal granddaughter of Langwater Country Flower; 2nd dam from a very well-known A. R. bull.

Numerous young bulls from $200 up.

We are on the road all the time and can help you select a sire suited to your needs. Also can select foundation females.

Selections for the Spring Sales are now under way. Write us if you have tops to offer. Five Excellent cows in the Franchester Sale brought $44,800.

SPRING SALES

LOUIS MERRYMAN'S 77th SALE, MARYLAND STATE FAIRGROUNDS, TIMONIUM, MARYLAND, MONDAY, DECEMBER 11, 1950 **(See Page 1215)**.
LOUIS MERRYMAN'S 78th SALE, MARYLAND STATE FAIRGROUNDS, TIMONIUM, MD., MONDAY, JANUARY 29, 1951.
LOUIS MERRYMAN'S 79th SALE, MARYLAND STATE FAIRGROUNDS, TIMONIUM, MD., MONDAY, APRIL 23, 1951.
AN IMPORTANT DISPERSAL, MONDAY, APRIL 30, 1951.
12th QUAIL ROOST MAXIM SALE, ROUGEMONT, N. C., MONDAY, MAY 7, 1951.
26th GUERNSEY SALE, TRENTON, N. J., THURSDAY, MAY 24, 1951.
3rd McDONALD SALE, CORTLAND, N. Y., SATURDAY, MAY 26, 1951.

FOR INFORMATION WRITE

The LOUIS McL. MERRYMAN & SONS, Inc. - Sparks, Maryland